

Closing The Gap

Solutions

February / March, 2023
Volume 41 - Number 6

ANNUAL RESOURCE DIRECTORY

2023
Edition

A guide to the latest assistive technology products for children and adults with disabilities. It is the culmination of an extensive search for the latest software, hardware and other assistive technology products that are on the market today, as well as their producers.



EDITOR'S NOTE: There is no charge for inclusion in the Resource Directory. Listings are based on editorial questionnaires, phone interviews and materials provided by producers. Listings are not advertisements nor is their inclusion in the Directory an endorsement or guarantee by Closing The Gap. Descriptions are edited materials submitted by producers. They are not product reviews. Information provided is as current as possible at publication time.



Q&A

STAFF

Megan Turek
PRESIDENT

Marc Hagen
VICE PRESIDENT
MANAGING EDITOR

Becky Hagen
MEMBERSHIP MANAGER
REGISTRATION MANAGER

Callie Kriechbaum
SALES MANAGER

INDIVIDUAL SOLUTIONS MEMBERSHIP

Membership Rates
1-yr. \$449; 2-yr. \$748; Parent \$275

GROUP SOLUTIONS MEMBERSHIP

Group options available.

SUPPLEMENTAL COLLEGE CURRICULUM – ELECTRONIC TEXTBOOK

Instructors receive a complimentary
one-year membership.

Student Membership
1-yr. \$125 Standard

Visit
www.closingthegap.com/membership
for complete details and pricing.

PUBLICATION INFORMATION

Closing The Gap (ISSN: 0886-1935)
is published bi monthly in February,
April, June, August, October and
December.

CONTACT INFORMATION

Please address all correspondence
to Closing The Gap, P.O. Box 68,
Henderson, MN 56044. Telephone
507-248-3294; Fax 507-248-3810.
Email <info@closingthegap.com>;
Website <www.closingthegap.com>.

COPYRIGHT

Entire content is copyright 2023
by Closing The Gap, Inc., all rights
reserved. Reproduction in whole or
in part without written permission is
strictly prohibited.

EDITOR'S NOTE

The information provided by Closing
The Gap, Inc. in no way serves as
an endorsement or guarantee by
Closing The Gap, Inc.

 @ATClosingTheGap

 [www.facebook.com/
ATClosingTheGap](http://www.facebook.com/ATClosingTheGap)

 [www.instagram.com/
atclosingthegap](http://www.instagram.com/atclosingthegap)

contents

volume 41 | number 6

february / march, 2023

- 3 **Activities for Reading Comprehension (ARC): An early Reading Comprehension Intervention for Preschool Children on the autism spectrum with Hyperlexia**
By Dr. Dianne Macdonald

brabeum

umbel

snood

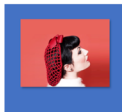

- 12 **Accessible Educational Math Games for Students with Physical and Cognitive Disabilities**
By Adele Smolansky



- 21 **Solving the Reading and Writing Problems caused by Dyslexia**
By Mike Matvy



- 30 **zPods and the Search the Ideal Environment for Children With Sensory Processing Disorder**
By George Bailey



- 41 **RESOURCE DIRECTORY**
A guide to nearly 1,500 Assistive
Technology Products!

- 42 **Producers**
55 **Hardware Product Matrix**
63 **Hardware Product Listings**
84 **Software Product Matrix**
95 **Software Product Listings**
131 **Other AT Product Matrix**
142 **Other AT Product Listings**

Activities for Reading Comprehension (ARC): An early Reading Comprehension Intervention for Preschool Children on the autism spectrum with Hyperlexia

Summary:

This article will focus on children on the autism spectrum who present with a strength in early word reading known as hyperlexia. The definition of hyperlexia as a reading comprehension disorder will be discussed. Two theories underlying reading comprehension intervention for this young population will be addressed. The article will then outline a parent-supported, strength-based intervention that targets early reading comprehension skills for these children. Instructions on accessing this free, web-based application will be provided.

STRENGTHS OF CHILDREN ON THE AUTISM SPECTRUM

For preschool children on the autism spectrum, early word reading can be both a special interest and a strength. Preschoolers on the autism spectrum can be passionate about reading and some children on the autism spectrum can accurately read words as early as 2 or 3 years of age (Grigorenko et al., 2002; Needleman, 1982; Newman et al., 2007; O'Connor & Hermelin, 1994). Despite this strength in early word reading, there is a lack of associated reading comprehension that would typically accompany such a strong level of reading. That is, although some children on the autism spectrum can read words accurately at a very young age, they don't understand what they are reading. This ability to read words before the age of 5 years in the presence of poor reading comprehension and poor language comprehension is referred to as hyperlexia (Needleman, 1982). Hyperlexia is commonly associated with autism spectrum disorder with a prevalence of 6-20% in children on the autism spectrum (Ostrolenk et al., 2017).

Hyperlexia is a definite asset and it's encouraging and impressive to see that a child on the autism spectrum with hyperlexia has such early and strong word reading skills. It's a sign that they have developed early academic proficiencies that many other children have yet to acquire. It also means that they have learned one of the most important skills taught in school – word decoding. These observations of hyperlexia are worth celebrating. However, it is essential that we remember that the goal of reading is reading comprehension. Without reading comprehension, a child is missing one of the key elements that will expand and enrich all areas of their learning, especially at school. As such, it is critical that children on the autism spectrum with hyperlexia move beyond word decoding to develop reading comprehension skills as early as possible.

THE GAP: READING COMPREHENSION

Although reading comprehension is included in early reading instruction, reading comprehension impairments are not fully addressed usually until grade 3 or beyond. This is likely because the standard pattern is children learn to read during



DR. DIANNE MACDONALD is a PhD graduate of the Human Development program in the Department of Educational and Counselling Psychology at McGill University. Her research focuses on strength-based interventions that target a child's strength to support areas that are challenging. Currently, Dianne is a Postdoctoral Fellow at the University of Toronto's Ontario Institute for Studies in Education (OISE). Her intervention research on bilingual children with reading impairment is funded by the Social Sciences and Humanities Research Council (SSHRC) and the Fonds de recherche du Québec – Société et Culture (FRQSC). Dianne is also a practicing Speech-Language Pathologist. Her private practice, Communication Works, focuses on children, adolescents and adults with reading impairment.

grades 1 and 2 and reading comprehension deficits might only become apparent when children begin reading to learn by grade 3. It also makes sense that reading comprehension challenges aren't addressed with 2- to 5-year-olds as this is also not a typical profile. However, it's critical that we begin to understand how to focus on reading comprehension for these young children, not only to support reading comprehension, but to develop their language comprehension, vocabulary development and academic skills in parallel with word reading. It is equally important to leverage these formative preschool years by targeting skills that the child with autism and hyperlexia requires (reading comprehension and language comprehension) not that they have already acquired (word reading). Studies have found that the word reading advantage of children on the autism spectrum with hyperlexia declines with age and is on par with their peers by age 10 (Grigorenko et al., 2002; Newman, et al., 2007). It has been proposed that the reason for this decline in word reading may be the result of a lack of appropriate support. That is, without appropriate support for reading comprehension, the child may lose interest in simply reading words. From this perspective, it is essential to practice reading comprehension skills early and often to sustain their love of reading and to promote the richness of understanding written text.

SUPPORTING READING COMPREHENSION

The question is, how can we support a child's reading comprehension at the first signs of early word reading, maybe even as young as 2 or 3 years of age? As a Speech-Language Pathologist, I saw older children (ages 7 years and beyond) on the autism spectrum with hyperlexia. These children had already been reading for some time, often as long as 5 years or more. Yet their reading comprehension and their language skills remained a weakness, despite their strength in early word reading. Clearly, for children on the autism spectrum with hyperlexia, reading comprehension and language skills don't just develop on their own from reading lots of words. As such, children on the autism spectrum with hyperlexia need support to develop their reading comprehension and their associated language skills.

Strength-based approaches to intervention focus on a child's strength to improve their areas of challenge. Using this type of approach, we can use their strength in word reading to support their reading comprehension and language comprehension. In addition, by targeting the child's strength in word reading, we make their special interest the focus of intervention. The child is then more engaged, making it easier to work on their challenges, like reading comprehension and language skills.

THEORETICAL BASIS FOR READING COMPREHENSION INTERVENTION

This strength-based, language comprehension and reading comprehension program I created, in collaboration with Brand-Jaws Web Application Development (www.brandjaws.com), is a web-supported application built upon two separate theories: The Simple View of Reading (Hoover & Gough, 1990) and the Dual Coding Theory (Sadoski, 2005).

THE SIMPLE VIEW OF READING

The Simple View of Reading explains reading comprehension as an equation. The product of word decoding and language comprehension equals reading comprehension. That is, word decoding X (times) language comprehension = reading comprehension (see Fig.1). Word decoding is defined as the ability to read words by either sounding out and blending the sounds together (phonics-based approach to reading) or reading the word as a whole chunk (sight word approach to reading). Language comprehension or listening comprehension is the ability to understand spoken language.

If we apply this equation to the profile of a child on the autism spectrum with hyperlexia we can see that their word decoding is a strength (we can give this a 1). However, their language comprehension is a challenge (we can give this a 0). This leads to the product of 0 or poor reading comprehension (e.g., $1 \times 0 = 0$, see Fig. 1)

Simple View of Reading as applied to Hyperlexia

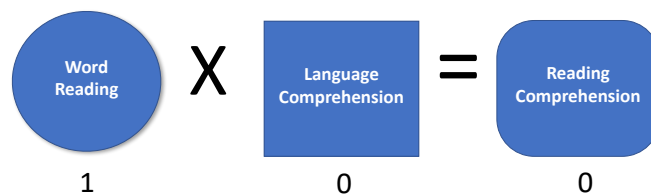

Figure 1: The Simple View of Reading applied to Hyperlexia.

The Simple View of Reading has also been used to explain reading comprehension in those with dyslexia. That is, the profile of a reader with dyslexia is typically weak word decoding (we can give this a 0) in the presence of strong language comprehension (we can give this a 1) which leads to the same outcome of poor reading comprehension, or 0 for reading comprehension (e.g., $0 \times 1 = 0$; see Fig. 2).

Simple View of Reading as applied to Dyslexia



Figure 2: The Simple View of Reading applied to Dyslexia

Taken together, the Simple View of Reading theory suggests that to improve reading comprehension for children on the autism spectrum with hyperlexia, we must improve their language comprehension (change the 0 to a 1). How can we do this for very young children and use their love of reading at the same time?

DUAL CODING THEORY

We can start by targeting reading comprehension and language comprehension at the single word/vocabulary level. To do so, we refer to the Dual Coding Theory (Sadoski, 2005). The Dual Coding Theory provides a framework for improving receptive vocabulary (listening vocabulary) while incorporating written language (orthography). In brief, the Dual Coding Theory states that concrete words like "rock" or "cat", that can be associated with an image, are learned more easily in the presence of a dual code – an image + the written word (see Fig. 3).

We know that using images with children on the autism spectrum has been successful in teaching various language skills via programs like the Picture Exchange Communication System (PECS; Bondy & Frost, 1995) and the Visualizing and Verbalizing program (Bell, 1991). Additionally, studies have shown that matching a picture to a written word was effective in teaching early vocabulary to 3- to 8-year-olds on the autism spectrum (Bejnö et al., 2018). See Figure 3.



Image

+ cat = ↑

Orthography

Receptive Vocabulary Learning

Figure 3: Pairing an Image Plus the Written Word Increases Receptive Vocabulary Learning

PUTTING THE TWO THEORIES TOGETHER: ACTIVITIES FOR READING COMPREHENSION (ARC)

To review, this reading comprehension intervention program, ARC, is grounded in both the Simple View of Reading and the Dual Coding theories. The program was designed to target language comprehension (starting with receptive vocabulary) and reading comprehension at the most basic level, single word-to-picture matching. To illustrate, if you saw the following three words, would you know what they meant (see Fig. 4)?



Figure 4: Understanding Words without Associated Images

Now if you saw these same three words paired with their corresponding image, is it easier to understand what they mean? Does it help you to understand that brabeum is a prize, umbel is a type of plant and snood is a hairnet? Do you think you might remember if you ever heard these words again. If you practiced matching the word to the picture would this help you remember? (see Fig. 5)?

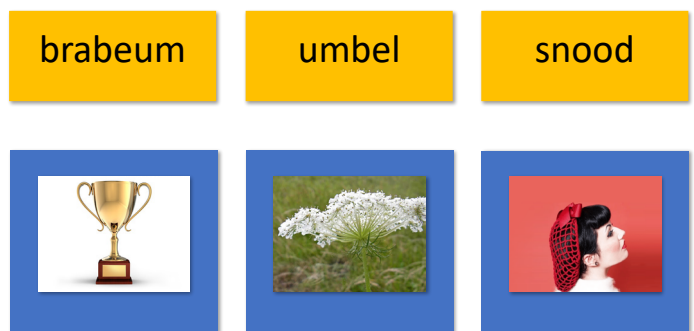

Figure 5: Support for Learning Vocabulary by Adding Images and Words

WORD-TO-PICTURE MATCHING

The ARC web-based app program incorporates a forced-choice, two option, text-to-picture matching activity to facilitate the process for parents, educators, and clinicians. However, this is not the only way to practice word-to-picture matching. Actual picture cards and written words (spoken and read) can also be used in place of this web-based, tablet program. The advantage of the web-based program is that it facilitates selecting and modifying words and images to use for a specific child. For example, you can tailor words and images for the child by using pictures of their dog or cat, or their favourite toys taken with your iPad or phone.

The vocabulary is based on the *MacArthur-Bates Communicative Development Inventories Wordbank* (Frank et al., 2017) and follows an early developmental sequence. That is, the words chosen are those that a child would first use when they are beginning to use spoken language. Children begin by matching early concrete nouns and progress to verbs then adjectives. Similarly, children progress from single words to 2-word phrases and on to short sentences. This sequence mimics the same way children develop oral language skills and facilitates language comprehension. There are two phases to the app: the Assessment phase and the Intervention phase.

THE ASSESSMENT PHASE

The program begins with the Assessment phase to determine the correct starting point for the child. This also sets a baseline for clinicians or teachers who may be interested in charting progress. The assessment can always be repeated at another time to assess progress. The Assessment phase displays four pictures for a single target word and the child is first asked to choose the correct picture that corresponds to the oral/spoken word in the initial Listening Comprehension Assessment and then the written word in the subsequent Reading Comprehension Assessment.

THE INTERVENTION PHASE

After the child completes the initial Assessments of Listening and Reading Comprehension, the program proceeds to the Intervention phase. Like the Assessment, ARC first targets Listening Comprehension. That is, the child matches the spoken word (that is supported by the written word) to the image (see Fig. 6). A small “ear” icon shows that the child is practicing Listening Comprehension. Once the child has acquired the word at the Listening Comprehension level, they proceed to match the written word (no spoken word) to the image to practice Reading Comprehension (see Fig. 7). A small “book” icon shows that the child is practicing Reading Comprehension. For both Listening and Reading Comprehension the child must first touch the written word before touching the correct image to draw their attention to the orthography.



Figure 6: The Image Paired with the Written Word and the Spoken Word to Practice Listening Comprehension



Figure 7: The Image Paired with the Written Word (No Spoken Word) to Practice Reading Comprehension

It is important to note that only two images (the correct image and the incorrect or distractor image) are used during the intervention phase (as opposed to four images during the assessment phase). Using fewer images during intervention reduces distractions and facilitates choosing the correct option, as the intervention phase is meant to teach not test. Additional images can be added for the same word, for both target words and incorrect words. For example, different images of a cat can be included to support generalization and the program will randomly cycle through them.

Here's a brief demonstration of the Listening Comprehension and Reading Comprehension levels of ARC Intervention:



YouTube Video: Activities for Reading Comprehension (ARC) Short demo <https://youtu.be/1HLFD1waPAs>

As a reminder, this sequence of first practicing Listening Comprehension then Reading Comprehension is in keeping with the Simple View of Reading which states that acquiring listening comprehension is the key to acquiring reading comprehension (for children on the autism spectrum with hyperlexia who are already strong decoders). Pairing the written word to the image to facilitate vocabulary comprehension agrees with the Dual Coding Theory.

POSITIVE REINFORCEMENT, PRACTICE, AND DATA COLLECTION

The ARC program always ends each turn by providing positive reinforcement for selecting the correct word. That is, if the child selects the incorrect word twice, the incorrect word is greyed out and only the correct word is available for selection. As such, the child always ends each turn with positive reinforcement.

The app is meant to be used for 15 minutes per day. This is in keeping with a distributed model of learning schedule (i.e., practicing small amounts over consecutive days) that has been shown to be a superior model of learning to mass practice, (i.e., practicing all in one day; Haq et al., 2015).

The program privately collects data on how the child has done in each session and displays the words they have learned for more specific tracking of progress and to support generalization, (i.e., parents/educators and clinicians can practice these same words outside the session).

TABLET OR PHONE USE

The program is accessed from a web browser (like Chrome or Safari) and is intended to be used with a touch-screen device, such as a tablet (iPad or Android) or a phone. The program is not meant to be accessed via a laptop and a mouse (although a laptop with a touch screen would work). The reason for using a touch-screen device, like tablets and phones, is that the action of touching an image on a screen is meant to replicate the real-life gesture of touching pictures when reading a book. There is research to suggest that when the real-world response is used, (e.g., a natural response of finger pointing) greater generalization can occur (McEwan & Dubé, 2017). Using a mouse does not imitate a real-life pointing response. Along similar lines, the program is also meant to be used like a book, with parents commenting on the pictures, providing feedback and positive reinforcement.

FULLY CUSTOMIZABLE

The app is fully customizable. Although the existing images are in English, you can privately upload your own images and label them with words in any language. While you cannot delete existing images, as these are shared with everyone using the web-based app, you can customize images for a participant by blocking any existing images you don't want and selecting only those you choose/upload for a participant. Though the images you upload are private, you can decide to share them with other participants that you've created. Finally, the program also accepts short and long paragraphs that can be uploaded with specific images.

CARRYOVER/GENERALIZATION

After each session, a list of the words the child learned in that session will be displayed. You can take a screen shot of these words so that they can be practiced during other activities with the child/student/client.

HOW TO ACCESS THE FREE APP

The links and instructions for the free app are available online at www.readingcomprehension.ca. Select the tab "ARC APP ACCESS" to see setup instructions. The first step is for a parent, educator, or clinician to create an account. Once your account has been set up, you can begin adding participants (e.g., your child, student, or client).

First: Set up an Account for Yourself as a Parent, Educator, or Clinician. To set up your account, click on ARC Instructions (Parents, Educators or Clinicians) <https://www.readingcomprehension.ca/arc-instructions-parents-educators-or-clinicians.html> This section outlines how to use the Administrative portion of the app. It also explains the various sections of the administrative portion of the app including the Dashboard; how to set up Groups (for parents with more than one child, or teachers and clinicians; how to add multiple students/clients); how to add different children/students or Participant, and finally, how to add or change the Content, e.g., words, phrases, sentences, paragraphs and their corresponding images. The app can also support short and long paragraphs that can be uploaded by the user.

Next: Log on for the Child/Student/Client. Once the app has been set up for a Participant (your child/student/client), you or your child/student/client can log into the app on your web browser (on your tablet) using <https://arc.readingcomprehension.ca/>. This address is where you will always access the app going forward. You or your child will click on “Welcome! Please log in” and enter the User Number and password that you created for the child/student/client in the Administrative section when you set the child up as a participant. Click on the ARC Instructions (child user) <https://www.readingcomprehension.ca/arc-instructions-child-user.html> for more information.

SETTINGS

There are some settings worth mentioning. The default setting for audio instructions is set to OFF. Instructions are automatically spoken once at the beginning to teach the child, but most children quickly understand what they must do. Therefore, it is recommended to keep audio instructions set to OFF to discourage echolalia by listening to the instructions repeated constantly. Adults can easily re-instruct the child to touch the word first to avoid the repetitive instructions, if necessary.

As mentioned, the app always begins with an assessment to set the level which is appropriate for your child to begin. The Intervention cannot be accessed until the Assessment has been completed. Re-assessment can be controlled by the parent/educator/clinician to measure progress. To do so, select Participants and then the Edit button beside the child’s name. Scroll down to change Assessment from “Disable” to “Enable”.

BENEFITS OF EARLY INTERVENTION FOR HYPERLEXIA

We are all aware of the benefits of early intervention for children on the autism spectrum (see Landa, 2018 for a summary). However, the benefits of early reading comprehension for children on the autism spectrum with hyperlexia is still in its infancy. The results of our study (Macdonald et al., 2022) suggests that reading comprehension and listening comprehension can be increased by using the strengths in, and the passion for, early

word reading of preschoolers as young as 3 years old on the autism spectrum with hyperlexia. Our study proposes that there is no reason to wait until the later grades to work on reading comprehension. Although reading comprehension is typically not targeted until the later primary grades, the results from our study imply that reading comprehension, beginning at the single word level, can be practiced by very young children on the autism spectrum with hyperlexia.

THE LINK BETWEEN READING, VOCABULARY, LANGUAGE, AND SOCIAL LANGUAGE DEVELOPMENT

We also know that there is a strong link between vocabulary development and reading success (Perfetti et al., 2008; Stanovich, 1986), and between vocabulary development and linguistic ability (Sparks, et al., 2014). In addition, receptive language and social development are linked to social language skills like joint attention (both initiating and following a point; Delinicholas & Young, 2007) Therefore, using the strength in early word decoding to facilitate early vocabulary acquisition may also simultaneously support oral, written, and social language skill development for young children on the autism spectrum.

EFFICACY OF AN APP FORMAT

The app format of ARC makes it easy for parents, educators, and clinicians to implement the program in their own homes, classrooms, or clinics. This means that treatment can begin while awaiting services or in between sessions (for parents) or used during classroom (for teachers) or language-based lessons (for clinicians). Clinicians can use the app both in and between sessions (i.e., parents can use the app as carryover). For parents, there can be long wait times for early intervention services, therefore, this app provides an interim, cost-effective option for early service provision. In addition, it provides teachers an alternative to phonological awareness instruction for children on the autism spectrum with hyperlexia.

FOCUS ON THE READING COMPREHENSION LEVEL, NOT THE WORD DECODING LEVEL

While many parents and educators encourage the child on the autism spectrum to read, and support their reading skills, reading more simply isn’t enough. The ARC app allows parents, educators, and clinicians to target the specific underlying challenges these children are experiencing, while encouraging their special interest. So, while a preschooler on the autism spectrum with hyperlexia may be able to read books at a 3rd grade level, their reading comprehension is likely well below that of a kindergarten child. Therefore, the key is really targeting their reading comprehension level, not their word decoding level. The Oral and Written Language Scales (OWLS-II; Carrow-Woolfolk, 2011) Reading Comprehension (a word-picture matching test) is a good test for clinicians to use to determine where the

child's reading comprehension skills lie, as compared to their word decoding skills.

THE LITERACY NEEDS OF CHILDREN ON THE AUTISM SPECTRUM WITH HYPERLEXIA IN THE EARLY GRADES

It is important to keep in mind that children on the autism spectrum with hyperlexia may not need the same early reading intervention as their peers. Findings from our earlier study (Macdonald, 2021) suggest that preschoolers on the autism spectrum do not learn to read like their peers by using phonological awareness strategies. As such, this type of instruction in the early years, when their peers are learning to decode words, may not serve the needs of children on the autism spectrum with hyperlexia.

Children on the autism spectrum with hyperlexia already know how to decode words. Children on the autism spectrum with hyperlexia may benefit more from targeted reading comprehension intervention rather than phonological awareness support like their typically developing peers. Therefore, focusing on language and reading comprehension should be prioritized. Our recent study (Macdonald, 2022) suggests that developing vocabulary, using the written word as support, and targeting reading comprehension at a basic vocabulary level, is an effective model to use to develop oral and written language comprehension. Beginning at the word level is the most basic level to start for reading comprehension intervention, just like learning single words is the most basic level to start for oral language development.

LONG-TERM GOALS AND TAKE-HOME MESSAGE

Reading comprehension is the ultimate goal of learning to read. While word decoding is a critical skill in the reading process, gaining meaning from the written word is the real purpose of reading. To this end, whether you use this app, or physical picture cards and words, the take-home message is that we don't have to wait until the later primary grades to work on reading comprehension for preschoolers on the autism spectrum with hyperlexia. These young children have an incredible strength in word reading that can be leveraged to assist with both language comprehension and reading comprehension. By practicing reading comprehension early, using their strength in word decoding, we hope to encourage a life-long love of reading, and support their special interest, while enriching their oral and written language and academic skills simultaneously.

DISCLOSURE, LIMITATIONS AND DISCLAIMER

ARC app was supported by grants from the Organization for Autism Research (OAR) and the Fonds de recherche du Québec – Société et Culture (FRQSC). Intellectual property for the ARC app is shared by McGill University and Dr. Dianne Macdonald.

While the studies, upon which these results are based, are the largest sample size of a group of preschoolers on the autism spectrum with hyperlexia to date, it is still a relatively small sample statistically. As such, more studies are needed on this wonderful group of children on the autism spectrum with hyperlexia to better understand their learning needs. Furthermore, based on these limited studies, Dianne Macdonald and co-authors, Communication Works, and McGill University cannot guarantee the efficacy or success of this intervention for your child/student/client.

REFERENCES

- Bejnö, H., Johansson, S., Ramnerö, J., & Cepeda, R. (2018). Emergent language responses following match-to-sample training among children with autism spectrum disorder. *International Journal of Psychology and Psychological Therapy*, 18(1)1–14.
- Bell, N. (1991). *Visualizing and verbalizing: For language comprehension and thinking*. Academy of Reading Publications.
- Bondy, A., & Frost, L. (1985). *Picture Exchange Communication System* (2nd ed.). Pyramid Educational Consultants.
- Carrow-Woolfolk, E. (2011). *OWLS-II Oral and Written Language Scales – Second Edition: Foundations of Language Assessment*. Western Psychological Services.
- Delincolas, E. K., & Young, R. L. (2007). Joint attention, language, social relating, and stereotypical behaviours in children with autistic disorder. *Autism*, 11(5), 425–436. <https://doi.org/10.1177/1362361307079595>
- Frank, M. C., Braginsky, M., Yurovsky, D., & Marchman, V. A. (2017). Wordbank: An open repository for developmental vocabulary data. *Journal of Child Language*, 44(3), 677–694. <https://doi.org/10.1017/S0305000916000209>
- Grigorenko, E. L., Klin, A., Pauls, D. L., Senft, R., Hooper, C., & Volkmar, F. (2002). A descriptive study of hyperlexia in a clinically referred sample of children with developmental delays. *Journal of Autism and Developmental Disorders*, 32(1), 3–12. <https://doi.org/10.1023/A:1017995805511>
- Haq, S. S., Kodak, T., Kurtz-Nelson, E., Porritt, M., Rush, K., & Cariveau, T. (2015). Comparing the effects of massed and distributed practice on skill acquisition for children with autism. *Journal of Applied Behavior Analysis*, 48(2), 454–459. <https://doi.org/10.1002/jaba.213>
- Hoover, W. A., & Gough, P. B. (1990). The simple view of reading. *Reading and Writing: An Interdisciplinary Journal*, 2, 127–160.
- Macdonald, D., Luk, G., & Quintin, E.M. (2021). Early word reading and preschoolers with ASD, both with and without hyperlexia, compared to typically developing preschoolers. *Journal of Autism and Developmental Disorders*, 51(5), 1598–1612. <https://doi.org/10.1007/s10803-020-04628-8>



Macdonald, D., Luk, G., & Quintin, E.M. (2022). Early reading comprehension intervention for preschoolers with autism spectrum disorder and hyperlexia. *Journal of Autism and Developmental Disorders*, 52(4), 1652-1672. <https://doi.org/10.1007/s10803-021-05057-x>

McEwen, R., & Dubé, A. (2017). *Understanding tablets from early childhood to adulthood*. Routledge.

Needleman, R. (1982). A linguistic analysis of hyperlexia. In C. Johnson & C. Thew (Eds.), *Proceedings of the Second International Congress for the Study of Child Language – Volume I* (pp. 473–481). University Press of America Inc.

Newman, T. M., Macomber, D., Naples, A. J., Babitz, T., Volkmar, F., & Grigorenko, E. L. (2007). Hyperlexia in children with autism spectrum disorders. *Journal of Autism and Developmental Disorders*, 37(4), 760–774. <https://doi.org/http://dx.doi.org/10.1007/s10803-006-0206-y>

O'Connor, N. O., & Hermelin, B. (1994). Two Autistic Savant Readers. *Journal of Autism & Developmental Disorders*, 24(4).

Ostrolenk, A., Forgeot d'Arc, B., Jelenic, P., Samson, F., & Mottron, L. (2017). Hyperlexia: Systematic review, neuro-cognitive modelling, and outcome. *Neuroscience and Biobehavioral Reviews*, 79, 134–149. <https://doi.org/10.1016/j.neubiorev.2017.04.029>

Perfetti, C., Yang, C. & Schmalhofer, F. (2008). Comprehension skill and word-to-text integration. *Applied Cognitive Psychology*, 22, 303–318.

Sadoski, M. (2005). A dual coding view of vocabulary learning. *Reading & Writing Quarterly*, 21(3), 221–238. <https://doi.org/10.1080/10573560590949359>

Sparks, R. L., Patton, J., & Murdoch, A. (2014). Early reading success and its relationship to reading achievement and reading volume: Replication of “10 years later.” *Reading and Writing*, 27(1), 189–211. <https://doi.org/10.1007/s11145-013-9439-2>

Stanovich, K. E. (1986). Matthew effects in reading : Some consequences of individual differences in the acquisition of literacy. *Reading Research Quarterly*, 21(4), 360–407. ■





Your voice is meant to be heard.

APP2SPEAK[®]

APP2Speak[®] is a full-featured, photo-based, Augmentative and Alternative (AAC) communication app for individuals who experience difficulty using their natural voices.

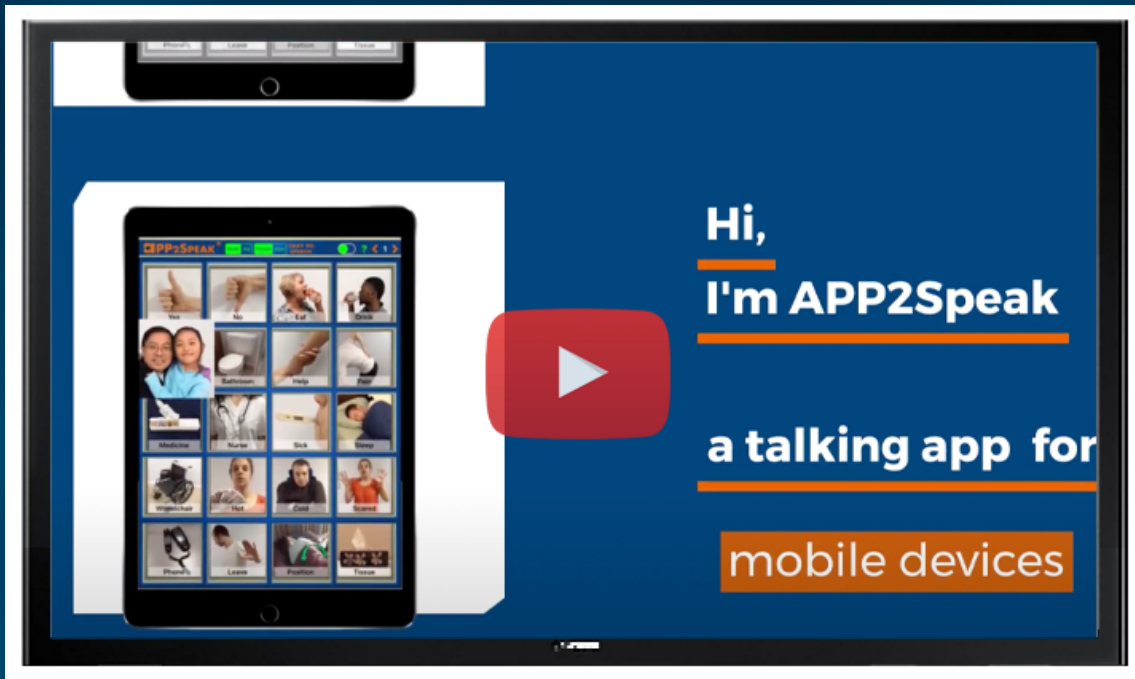

REQUEST YOUR FREE DEMONSTRATION TODAY!



APP2Speak.com

314-631-7551

support@app2speak.com



Accessible Educational Math Games for Students with Physical and Cognitive Disabilities

AI ÷ Learners

Millions of students in the United States struggle to learn mathematics. Foundations such as the Gates Foundation, National Science Foundation, and Institute of Educational Science are spending billions of dollars funding researchers to explore methods of improving student learning. Many educational companies have also been created to help students improve their math skills. Applying recent advancements in technology and artificial intelligence, researchers and developers demonstrate the high potential of new educational technology (EdTech). Artificial intelligence helps us personalize learning to each individual student by providing students with optimal

math levels, question designs, and feedback. However, few EdTech companies develop platforms suitable for children with disabilities and limited research focuses on special needs students. Thus, students with disabilities are left behind as the EdTech industry and research field advance to support the general student population.

Inspired by her younger sister Lara who has a severe neurological disorder, Adele Smolansky founded AI-Learners in June 2020. AI-Learners (www.ai-learners.com) is the first educational technology company with digital math games for children with physical, cognitive, and behavioral disabilities. AI-Learners has



ADELE SMOLANSKY is the founder and CEO of AI-Learners. She is an undergraduate senior studying Computer Science at Cornell University. Adele has also worked at Google as a Software Engineering Intern for two summers. She worked on the Google Drive team during the summer of 2021 and on the Android Accessibility team during the summer of 2022. At Cornell, Adele is conducting research at the Enhancing Ability Lab and the Future of Learning Lab to investigate how AI-driven educational technology can help elementary school students learn math and how to design and evaluate games for people with physical disabilities. Upon Adele's graduation in May 2023, she will pursue a PhD in accessible Educational Technology. Ultimately, her goal is to help all students have equal access to educational resources and maximize learning for each student with technology.

Adele was inspired to create AI-Learners by her younger sister Lara who has a severe neurological disorder called Rett Syndrome. Lara cannot talk or walk and uses an Eye Gaze assistive device to communicate. During the COVID pandemic, Adele saw a clear need to improve educational technology for her sister and many other children with disabilities. In June 2020, Adele founded AI-Learners, an educational technology company, to help children with disabilities learn math. Since then, Adele has worked with over 50 Cornell students and faculty, assistive technology specialists, special needs educators, and business advisors to develop AI-Learners. She is proud that her sister Lara and hundreds of other students are learning math on the AI-Learners platform. You can reach Adele at adele@ai-learners.com or 917-744-2164. She is happy to answer questions and discuss more ways to support learners.



🔊 How MANY apples do you see? ⚙️

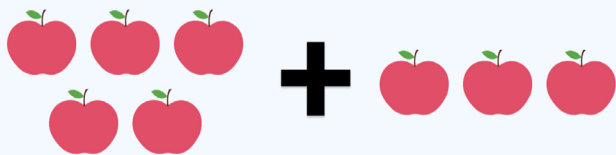

Example of an AI-Learners Addition Game: Add Fruit

over seventy math games across six core math areas for students learning math at the PreK-2nd grade level. All games meet the highest level of accessibility standards and are compatible with assistive technology such as screen readers, magnifiers, switch devices, eye gaze, and more. The games are engaging and personalized to meet students' complex needs, and AI-Learners provides comprehensive analytics to help parents and teachers support their students.

AI-Learners is free for all students, and parents and educators can create individual accounts for their students. Hundreds of parents have already created accounts for their children, and schools will begin free trials during the 2023-2024 school year.

You can check out the website at www.ai-learners.com and create a free account for your children to practice their math skills now! Please reach out to Adele with questions or feedback. You can reach her at adele@ai-learners.com

PROBLEM WITH EXISTING EDTECH WEBSITES

After speaking with hundreds of parents and educators, Adele learned that Lara is just one of many students with disabilities who cannot effectively learn from current Educational Technology (EdTech) websites. These websites are designed for the general student population and thus do not meet the complex needs of students with cognitive, behavioral, and physical disabilities. Existing EdTech games are inaccessible due to poor color contrast, small buttons, stressful features, or incompatibility with assistive technology. Games are not personalized to a student's abilities and thus give students math questions that are too easy or too hard. Moreover, engagement features are overwhelming for students with cognitive disabilities like dyslexia or ADHD who struggle to concentrate. Parents and educators also voiced that they want to see more analytics about how their students learn to understand their student's abilities



Adele's younger sister Lara

better. Overall, EdTech companies are not effectively supporting the learning of students with disabilities, and parents and educators are seeking a new tool that helps their students learn math.

EQUITY IN EDTECH DEVELOPMENT

EdTech is becoming an increasingly popular method of supporting students' learning. Recent advances in artificial intelligence and machine learning help us apply data analysis and scientific methods to optimize game designs, integrate adaptive algorithms, and create comprehensive analytics. Students with disabilities can greatly benefit from this style of learning as individualized instruction is necessary to meet students' complex needs. However, academic research and commercial products focus on helping the general student population, leaving out students with disabilities. Little scientific evidence is available to demonstrate how students with disabilities learn, and few companies and researchers are collecting and analyzing data on the learning patterns of students with disabilities.

In the 2020–2021 school year, the number of students ages 3–21 who received special education services under the Individuals with Disabilities Education Act (IDEA) was 7.2 million, or



15 percent of all public school students. According to the IDEA, all of these students are legally entitled to equal education and access to resources. So if a school activity involves playing educational math games and students cannot play them because they are incompatible with assistive technology, then students are not receiving fair education. Thus, we must ensure that students with disabilities are included within the EdTech industry and research field.

AI-LEARNERS HELPS STUDENTS WITH DISABILITIES

AI-Learners is designed to meet every child's complex needs by adapting to a student's physical, cognitive, and behavioral abilities. As more students play math games, AI-Learners will gain novel insights into how special needs students learn and share findings with other researchers and developers to help improve education for more students. Adele is confident that AI-Learners can help a wide range of students, and she is determined to develop technology for students with disabilities, so no one is left behind.

AI-LEARNERS PRODUCT OFFERING

AI-Learners (www.ai-learners.com) is an educational technology website for students learning math at the PreK-2nd grade level. The platform features 70+ math games across six core foundational math areas. The games are accessible and engaging for students with physical, cognitive, and behavioral disabilities. Students receive a personalized learning experience based on their disability, math level, and progress. On a student's individual account, all games are set to a student's math level, and the games feature dynamic difficulty levels and instructional support. Students can also create their own avatar, which they see throughout the games. Lastly, AI-Learners provides comprehensive analytics to help parents and teachers better understand their student's mathematical abilities.

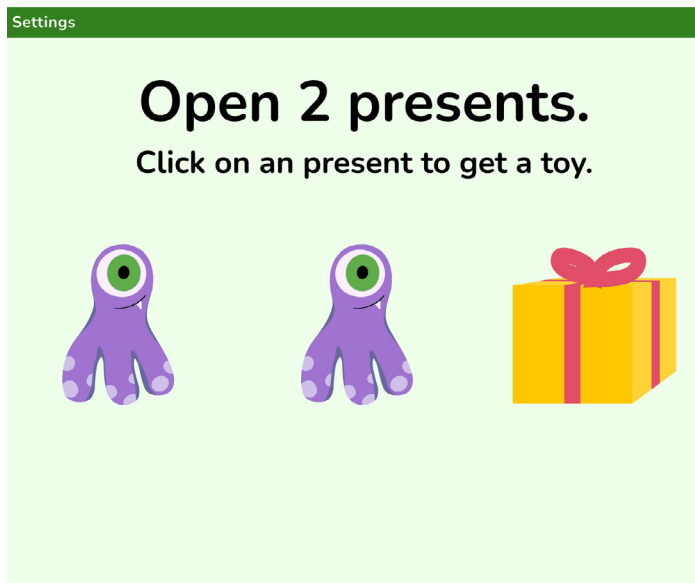

AI-Learners is free for all parents to create individual accounts for their children to practice math at their own pace. School accounts will be available for the 2023-2024 school year. Once a student has an account, they can practice counting, addition, subtraction, comparison, shapes, and logic. Students can play games at home with parents or therapists, at school with teachers, or independently from anywhere. Additionally, the website works on any computer, tablet, or mobile device.

To ensure AI-Learners meets the complex needs of all learners, AI-Learners provides value in four areas: (1) AI-Learners is **accessible** for all students; (2) AI-Learners actively **engages** students and motivates them to learn mathematics; (3) AI-Learners personalizes the learning experience to each individual student; (4) and AI-Learners provides comprehensive **analytics** to help parents and educators better understand their students math abilities.

ACCESSIBILITY

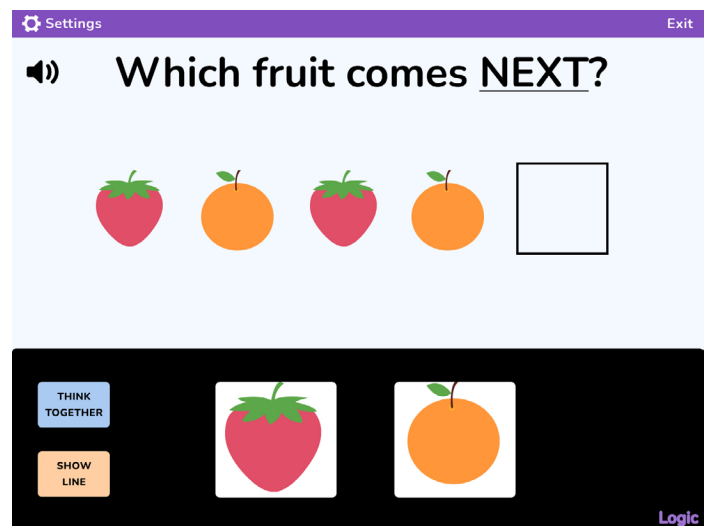

AI-Learners is accessible for students with physical, cognitive, and behavioral disabilities. The website meets the highest level of accessibility standards from the W3C Web Accessibility Initiative, and the games are compatible with a wide range of assistive technology. Most importantly, the AI-Learners games are clear and easy to understand. In line with the Web Content Accessibility Guidelines (WCAG), games have no flashing content or time limits, sufficient color contrast, and the text is large and easy to read. Additionally, the games provide a multisensory experience with visual and audio cues at every step of the games.

Adele has worked with many special education teachers, occupational therapists, and assistive technology specialists to ensure the AI-Learners games met the complex needs of students with physical disabilities. First, Adele ensured that the AI-Learners games were compatible for students who use an



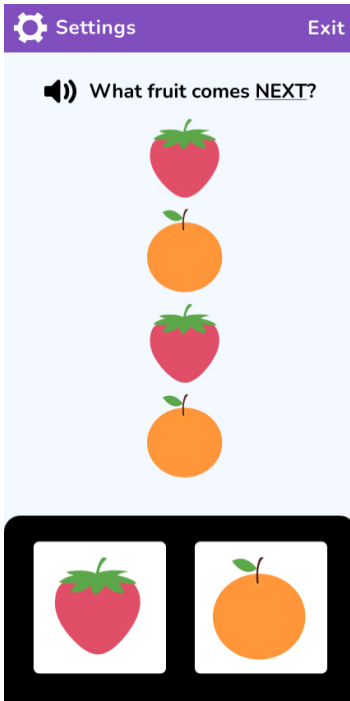

eye gaze assistive device to help her sister Lara practice math. Next, Adele researched how to make games compatible with other alternative input devices such as joystick, switch device, and trackpads to help students with motor impairments. Lastly, Adele explored compatibility with screen readers, text-to-speech, and magnification to ensure the games were accessible to students with vision impairments. For example, buttons are large enough for students to click on, the games are available on all screen sizes and support magnification up to 400%, and all visuals have clear alternate text labels.

students with rewards and breaks for their hard work. Every few questions, students see animations with fireworks or balloons or can sign along to a good job song. Caretakers can adjust the frequency and length of breaks for further customization.

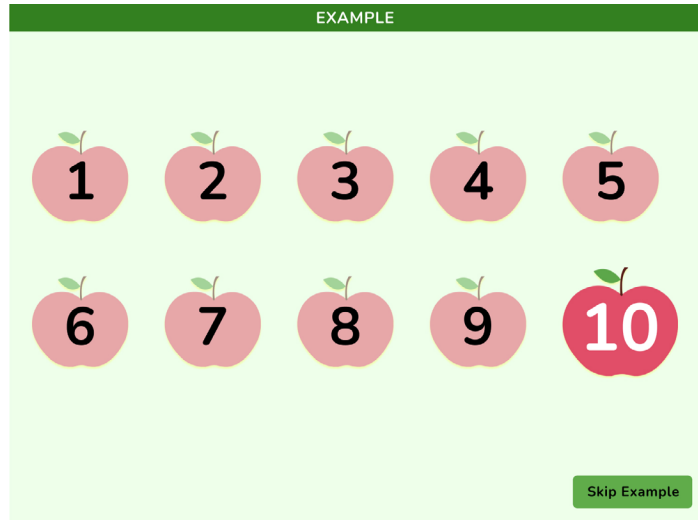

In addition to sufficient feedback in the games, AI-Learners helps students improve their understanding of underlying math concepts through instructional support. Not only are students practicing math questions through drill-and-practice, but students also see question explanations and examples to understand the math concepts better. Every game begins with an example. For instance, when a student plays a counting game, the game starts with an example of a counting sequence, showing how to count 10 apples (audio plays for each number and the apple enlarges as the audio plays). During the game, students can click a hint button and see another example of how to count.

ENGAGEMENT



AI-Learners activity engages students using applied behavior analysis principles to provide students with an optimal learning experience. Research shows that one of the most important aspects of engagement is feedback. When a student clicks on an answer, whether right or wrong, they should receive feedback to understand whether they answered a question right or wrong. Applying this principle, the AI-Learners games provide students with immediate feedback through visual and auditory cues. For example, after selecting an answer choice, the answer box turns red or green, and students hear “good job” or “try again”. The games also reinforce correct answers by offering

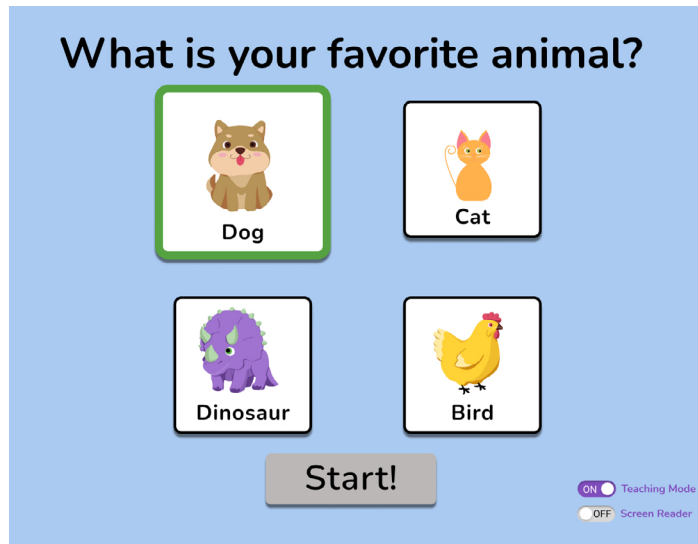

To further engage students, AI-Learners provides students with a plethora of visuals to choose from. Students can play



games with food, animals, toys, school objects, and more. At the start of a game, students choose their favorite character or color, which they see throughout the game. Lastly, students create their own avatar on the AI-Learners website, which they see during the game. Students can choose their own skin color, hair color, shirt, and accessories. As students play more games, they receive stars which they can use to unlock new avatar features to further customization.

PERSONALIZATION

AI-Learners provides students with personalized learning experience to improve the effectiveness of the math games. Following the common saying, “if you’ve met one person with autism, then you’ve met one person with autism,” AI-Learners utilizes the powers of technology to create individualized learning experiences for each student and meet their complex needs.

After a student has their own account, all games on the AI-Learners website are set to the student’s math level and game difficulty dynamically changes overtime. When a parent or educator creates an account, they enter initial information about a student, such as a student’s disability and approximate

math abilities. As students play more games, the difficulty level adapts to a student’s strengths, weaknesses, and current performance. Some days, students have a bad day and may need to play easier questions. Some days, students perform really well and can try harder questions. Thus, during each game, the AI-Learners algorithms adjust to a student’s game play and provide students with appropriate difficulty levels to ensure students are most effectively learning math. Additionally, since all games on a student’s account are already set to a student’s math level, parents and teachers do not need to select a math level for a student at the start of a game. Not only does this ensure that students are playing games at their math level, but now students can independently play games.

Lastly, AI-Learners recommends games for students to play based on their disability and past performance. Games are clearly organized in sections: “picked for you,” “more games,” and “challenge yourself.” For example, if a student has played many addition word problems, but is struggling with mental math, then a game to help students practice addition mental math will appear in the “picked for you” section. The games in these sections change every few days to further personalize the learning experience for each student.

ANALYTICS

AI-Learners provides parents and educators with clear analytics to help them gain a deep understanding of their student’s progress, strengths, and weaknesses. The analytics section is split into four sections: highlights, current progress, game play history, and topic guide. Each section features clear and interactive graphics to provide caretakers with a plethora of information on their student’s mathematical abilities.

The highlights section provides an overview of a student’s game play in the past week. Highlights include the number of questions a student has played, the amount of time a student played, a student’s overall accuracy in a math skill, and the variety of games a student practiced. Additionally, all math skills (e.g., counting, addition, etc.) are color-coded to clarify what skills a student has been practicing. Parents expressed that this page was their favorite due to the conciseness and clarity of graphics.

For more information on a student’s progress, parents and educators can view the Current Progress tab. This page provides interactive graphics displaying how a student’s math abilities have changed over time. A line chart shows the total questions, math level, and time spent playing over time. Filters for math skill, topics, and time duration are available for further customization. The page also provides details on a student’s strengths and weaknesses. Educators expressed that the Current Progress page was their favorite, as they could better understand what additional support a student would need.

Lara's Highlights: 7/3 - 7/10



COUNTING COMPARISON ADDITION SUBTRACTION SHAPES LOGIC

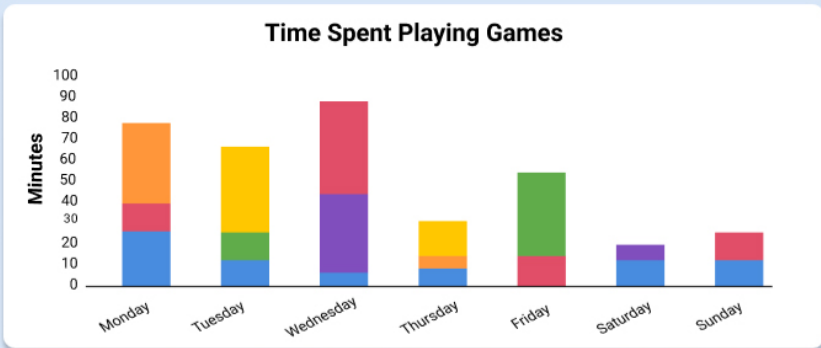

Recent Games Played

Count Fruits	11/10
Add Animals	11/8
Subtract Veggies	11/6
Add Cookies	11/5
Compare Food	11/5
Above vs Below	11/2
Analyze 2D Shapes	11/2
Subtract Instruments	11/1
Add Shapes	11/1
Compare Animals	11/1

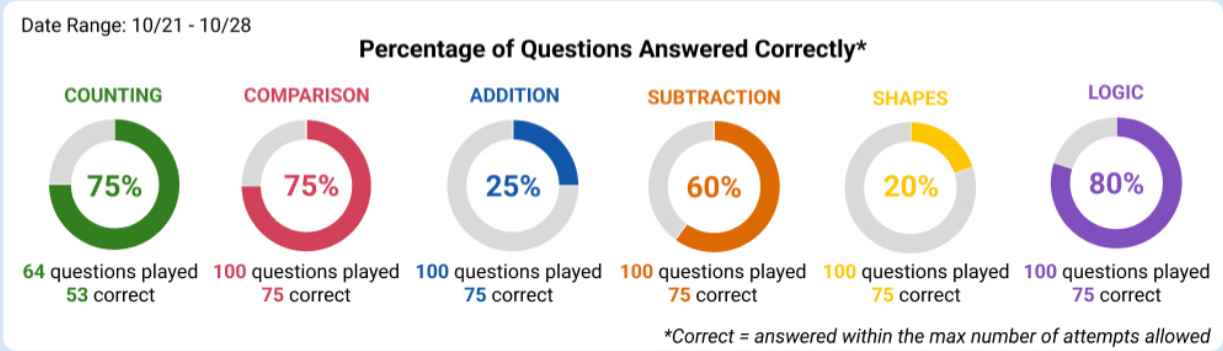

Next, the Gameplay History page provides information on all the games a student has played over time. The calendar view shows how many games a student has played each day in the past month. A back button offers data retrieval of information on games played in previous months. Additionally, when clicking on a game box, more information is displayed with details on a specific game session. For example, teachers can see how many questions a student answered correctly on a particular day or how much time a student spent playing.

Lastly, the Topic Guide page helps parents and educators understand all the math topics that a student is expected to master according to state common core expectations. The guide provides details explaining what each topic means. When hovering over a topic name, an example of an AI-Learners game

Adele's Gameplay History

October 2021

Tuesday, October 1st

Games Played:

- Compare Farm Animals
- Add Ice Creams

Total Time: 32 minutes

Total Questions Answered: 18
Questions Correct: 17 (94%)

that helps students practice the topic is shown. The page also states how a student is performing in each topic. For example, the counting page may say, "Lara can count to 10," helping a caretaker understand exactly what Lara's counting ability is.

Not only does the AI-Learners analytics section help parents and educators gain a deep understanding of their child's math abilities, but caretakers can also export data to use for IEP or other educational protocols. Parents seeking evidence of students' strong math performance for an IEP evaluation can use the AI-Learners analytics data to present how their students are performing mathematically. For teachers, the analytics section provides a "one stop" place to see all of a student's mathematical abilities, which can simplify teaching a large classroom of children. Keeping track of multiple students is challenging, but with the AI-Learners analytics section, teachers can easily see all their students' math progress and better support a large group of students.

USABILITY TESTING

AI-Learners has conducted usability tests with over 100 students and teachers since the summer of 2021. These studies have been extremely valuable in providing AI-Learners designers and developers with feedback on the games to understand how to improve the games and further support learning for students.

During the summer of 2022, a few AI-Learners team members visited schools in New York City to play math games with students and receive valuable feedback from teachers. Students were excited to play games, and usability studies showed that 95% of students were engaged, and 60% of students said the breaks between questions were their favorite feature. At the end of every school visit, students voiced wanting to play more games.



CONFERENCES

Adele has been presenting her unique work for AI-Learners to thousands of people around the world at multiple events and conferences. During October 2022, Adele attended the [Closing the Gap](#) conference along with dozens of other AT companies, EdTech companies, and industry leaders in accessibility, such as Microsoft. Adele was one of 50 exhibitors and 100 small business presentations, spreading the word about AI-Learners and her research on assistive technologies in the EdTech space. At the conference, AI-Learners made strides towards improving the accessibility of the platform and helping kids learn math.

Adele will also be attending the [Assistive Technology Industry Association](#) conference in January 2023 and the [CSUN Assistive Technology](#) conference in March 2023. Adele will have an exhibitor booth during both of these conferences and hold a one-hour presentation to share more information about AI-Learners. Adele is looking forward to learning from keynote speakers about assistive technology and accessibility.

In addition to these premier accessibility conferences, Adele has presented AI-Learners at smaller assistive technology and educational conferences. For example, Adele presented to the Minnesota Assistive Technology Advisory Team and the Wy-



ming Institute for Disabilities AT Professionals. Please reach out to Adele (adele@ai-learners.com) for presentation inquiries.

RESEARCH

To further improve the AI-Learners website and help students learn math, Adele is working with two research labs at Cornell University. Adele committed to providing students with research-backed math games to optimize student learning outcomes. Upon her graduation from Cornell University, Adele will continue academic research to improve AI-Learners as she pursues a PhD in accessible educational technology.

At the [Future of Learning Lab](#) with professor [Rene Kizilcec](#), Adele is working on two research projects to understand better how the AI-Learners games can support children with cognitive disabilities. Her first project involves a review of AI-based adaptive math games. She analyzes how children with cognitive disabilities are considered in the design and adaptivity of existing math tools by applying cognitive and neuroscience principles and pedagogy. She is also analyzing the type of research studies and the validity of studies conducted with the math tools to understand the effectiveness of math games for students with disabilities. Motivated by limited research on the design of EdTech games for elementary school children with cognitive disabilities, Adele is also conducting a three-part study with local Ithaca schools. She developed a novel method of teaching early math to children. Interviews with teachers and observations of kids playing games will help her translate the model to AI-Learners game designs. Lastly, a controlled experiment will evaluate the efficacy of the games with respect to student accuracy, enjoyment, and attention.

Adele is also conducting research at the Enhancing Ability Lab at Cornell with guidance from Professor [Shiri Azenkot](#) to explore the accessibility of games for students with physical disabilities. First, Adele is developing an accessibility evaluation method to clearly define game accessibility for students with physical disabilities. To develop the evaluation method,



she analyzes accessibility guidelines with various techniques and interviews EdTech creators and users to refine the evaluation method. She will then use the final evaluation method to conduct an observational study with commercial EdTech games and clearly demonstrate the issues with existing EdTech games. Through this process, Adele hopes to gain more insights into game accessibility and understand what further research is necessary to support students with motor, vision, speech, and hearing impairments. Adele already identified that supporting students with physical disabilities as they learn to use assistive technology (AT) is non-trivial. To investigate this process, Adele is interviewing parents, teachers, assistive technology specialists, and other professionals to understand the players and activities involved in helping children use technology. For example, how do parents select and acquire AT? How do parents learn to use AT, and who works with children daily to help them use AT? Through these studies, Adele hopes to understand better the inefficiencies and challenges present in the AT industry and then propose solutions to help improve the industry.

NEXT STEPS

Hundreds of students are already using AI-Learning and improving their math skills. You can now sign up for a free account at www.ai-learners.com if you know a child who could also benefit from fun math games.

Please reach out to Adele with any questions, advice, or inquiries at adele@ai-learners.com ■



AI ÷ Learners

Making learning math fun for kids with disabilities



Accessibility

Our games are **specifically designed** to meet the needs of students with **physical and cognitive disabilities**



Engagement

Students are engaged with **songs, animations** and creating their own **personalized avatars**



Personalization

We provide students with **dynamic math levels** and **game recommendations** to maximize learning



Analytics

You can view **robust analytics** about your student's **progress, strengths,** and **weaknesses**

How MANY apples are there?

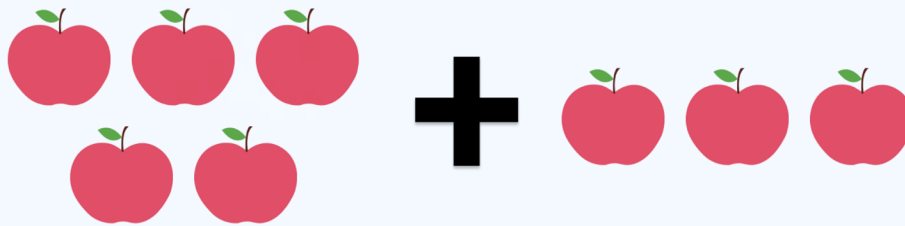

5

2

8

AI-Learners provides **educational math games** to teach **PreK - 2nd grade math skills**. All games are **accessible to Assistive Technologies** (eye gaze, switch, magnification, etc).

Sign Up Now!

AI-Learners offers **free accounts** to all students. Simply visit our website to sign up today!

- 1 Visit www.ai-learners.com
- 2 Click "Sign Up Now!"
- 3 Complete Sign-Up Questions

Share Your Feedback

Our team is excited to hear from you with any **questions** about AI-Learners or ideas for how we can **work together**.

✉ adele@ai-learners.com

☎ (917) 744 - 2164

📘 @AILearners.math

Solving the Reading and Writing Problems caused by Dyslexia

Summary:

In this eye-opening article, Mike Matvy describes his 18-year struggle to learn to read and write. He shares how he solved his problems with sounding out and spelling words and teaches students with dyslexia to do the same. This article sheds light on the misinformation and institutional rigidity that keep students from taking advantage of life-changing technologies and talks about the digital wave that makes our classrooms and world more inclusive.

DYSLEXIA AND THE FUTURE OF READING AND WRITING

In the near future, students' problems with reading and writing will melt away, not because the nature of their dyslexia has changed, but because the environment will have changed. These changes are happening before our eyes. When we pop out our phone and dictate a text message instead of typing it, we're writing by speaking. When we listen to an email or read an audible book instead of reading the print version, we're reading by listening. Although students can learn to use this technology in a few hours, the traditional classroom environment clings to the idea that students with dyslexia can become fluent readers,

and expects everyone to use print the same way, the old fashioned way.

These changes are going to revolutionize the way students with dyslexia read and write. In time, reading by listening and writing by speaking will gain widespread acceptance for anyone in the classroom who wants to use it. Then, we won't even notice that some of our students use it almost all the time and are not disadvantaged by situations that require them to slowly sound out and spell words. They will not need special instruction for reading, writing, learning because they will read, write, and learn like everyone else. They will become part of a changed classroom, a classroom that will have removed

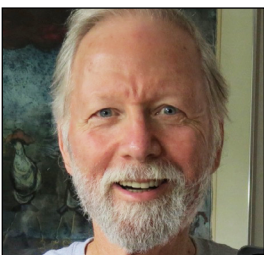

MIKE MATVY is a former School Psychologist, who helps parents, teachers, and schools empower students with dyslexia to excel academically. After 18 years of trying to learn to read like his peers and flunking out of college, Mike created an innovative strategy for reading and writing using technology. He quickly started reading at 300+ words per minute, went from making F's in classes that require reading to making A's, and became a School Psychologist. With over 25 years of experience, he is a recognized expert on reading by listening and writing by speaking. Mike has written for "Closing The Gap," "Inland Empire Branch of the International Dyslexia Association," and "Exceptional Parent Magazine." He was written about in "ADVANCE for Speech-Language Pathologists and Audiologists," Mike is a frequent presenter at conferences such as California State University, Northridge, Closing The Gap, International Dyslexia Association, Learning Disability Association, Tennessee Association for Assistive Technology, etc. Mike has sat on many professional boards and currently serves on the board of the International Dyslexia Association Tennessee Branch and the Knox County Dyslexia Advisory Council. He also became an app developer and created a one-of-a-kind app for read-aloud testing called Audio Exam, used by thousands of teachers and students. Mike can be reached by email at MikeMatvy@gmail.com or through his website, DyslexiaTech.com.

the barriers to reading, writing, and learning, a classroom that supports them in staying caught up minute by minute with lessons. We will have solved their problem with sounding out and spelling words.

What about today? Are students with dyslexia staying caught-up minute by minute in the classroom?

In this article, I will share what I've learned, discuss where we are with the technology, and where we go from here.

THE LONG DARK PATH THAT OPENED FOR ME

I spent 18 years trying to learn to read, and went to the reading clinic every summer after the first grade. I was the student that every teacher asks for: the student that doesn't give up. In college, my reading specialist set up full-time reading instruction for me every day for one semester. I had a math major completed, but had flunked out of college because I couldn't pass the classes that required reading. I thought surely, after a semester of full-time reading instruction, I would become a reader. This was not the case; my logic was based on faulty information.

At the end of that semester, the reading specialist who had worked with me for years told me the truth: that I would never learn to read like my peers. I was adrift and didn't know what to do. It turned out that telling me the truth was the best thing that ever happened to me. It let me come up with reading by listening and writing by speaking, and I went from making F's in classes that required reading to making A's, finished my degree, and then finished two advanced degrees also making A's.

THE WORD WOULD GET OUT

Once I recognized that something amazing had happened, I believed that the news would spread like wildfire and others with dyslexia would also experience an amazing transformation from failing to succeeding in the classroom. However, after about 15 years, while working as a school psychologist, it became clear to me that the word had not gotten out. Our school system got a parent request for technology for a student with a print disability and they didn't know what to do. I was called in to help. And I found that things had not yet changed for students with dyslexia. Students were continuing to fail because they couldn't sound out and spell words like others. Furthermore, they were not even aware that they could be using reading by listening and writing by speaking technology to solve that problem.

More students were referred to me and I became an assistive technology specialist. Every student referred to me over the years (except for one) could quickly begin reading by listening at 250 to 350+ words per minute, many who initially read visually at 45 to 95 words per minute. My research showed that after the initial training, of 4 1/2 hours and daily practice over 30 days, students would pass goals for: (1) reading

independently by using the reading by listening technology on their own, (2) reading accuracy by reciting a 7 to 10 word sentence verbatim after reading it at their highest speed, and (3) reading comprehension by reading a paragraph and giving the main idea and supporting details. Many of these students excelled academically and went on to college and later careers that would not have been possible without fluid reading.

I shared the results we were having in presentations at conferences and in the articles I wrote, and expected that others would adopt these life-changing accommodations, but this didn't happen. I suspected what kept students from using these accommodations came down to wishful thinking and ignoring the facts about reading outcomes for students with dyslexia.

For years, I attended IEP meetings where parents were told that their student with dyslexia "will learn how to read," and I recognized that parents were not being told that these students would never become fluent readers. I never heard a discussion that gave parents information about when their child would be reading like everyone else.

My presentations in conferences primarily focused on the opportunities that were made available by reading by listening and writing by speaking technology. I couldn't speak about the elephant in the room — that dyslexia is a lifelong condition. While this fact was obvious to me, I came to realize that the obstacle to students being successful with reading and writing was a false belief — that students with dyslexia will learn to read like others.

This false belief seemed to be held by everyone involved: teachers, administrators, parents, etc. Once, I recommended audiobooks for a student, and a reading supervisor vehemently opposed my recommendation, because she said this would keep the student from learning how to read. It seemed like heresy to speak out in an environment where the prevailing opinion was that all students can learn how to read by practicing reading during their classroom lessons throughout the day. I continued to advocate for using accommodations and continued working to help those students, parents, and teachers who were referred to me when they realized that they were on the wrong path.

As I spoke to experts about what dyslexia is and what it is not, read the research on dyslexia, and analyzed my own experiences with dyslexia, I came to realize that there are false beliefs dominating decision-making about students with dyslexia. These beliefs result in unrealistic expectations and create a classroom environment that forces students to attempt to do what they can't do, and keeps them from doing what they can do. This false narrative and the classroom environment it creates sends students with dyslexia down the dark path (the same path I had gone down for 18 years), prevents them from



Change this picture starting in the first grade.

Change this picture starting in the first grade. [Read The New Narrative: a new vision of the first grader with dyslexia.](#)

using their talents for reading and writing, and keeps them from learning.

My first new insight was to understand that while there are a number of characteristics of dyslexia, the key characteristics that keep students from success are only two – difficulty sounding out and spelling words.

I learned that reading and writing problems are a secondary consequence of dyslexia. Difficulty sounding out and spelling words are effects of dyslexia. Reading, writing, and learning problems are not. Rather, they are downstream consequences of not fixing the problems with sounding out and spelling words.

Secondly, I came to realize that offering an alternative solution would never work so long as people believe that it wasn't necessary because their children were going to learn to read like everyone else. Even I would prefer that. But was it an option? This led me to look at the research data on the effectiveness of reading instruction for students with dyslexia. I began asking myself questions. Can students with dyslexia learn to read like everyone else? When a student with dyslexia starts a program of reading instruction, what is the outlook for that student's classroom reading fluency in one year, in two years, in five years?

Regarding the first question, I went back to read some articles I had written 20 years ago and found that the first question had been answered back then. I wrote:

"Traditional educational practices used in this country with bright students with dyslexia have devastating effects on their language development, work habits, learning, and literacy. Dyslexia is persistent; it does not go away... Even though many dyslexics learn to read accurately, they continue to read slowly

and not automatically" (Shaywitz 1996). While the literature is clear that persons with dyslexia have a permanent condition, parents and our educational culture, however, ignore this data and follow the belief that given enough remedial training, persons with dyslexia will, someday, have "something click" enabling them to read like their peers. This unrealistic belief leads to unrealistic expectations and school programing that focuses all the students efforts on learning to decode print visually at the expense of developing higher level language, problem solving, and cognitive skills.

If we had a choice, we would have bright students with dyslexia be able to decode words automatically like all good visual readers do. However, we don't have that choice. "Longitudinal studies show that of the children who are diagnosed as reading disabled in third grade, 74% remain disabled in ninth grade (Fletcher, et al., 1994; Shaywitz, Escobar, Shaywitz, Fletcher, & Makuch, 1992; Stanovich, 1986; Stanovich & Siegel, 1994). Bright reading disabled students need to make progress in visual reading and get as good as possible at decoding and "sounding out words". These reading skills will be invaluable in their academic and personal lives, but, at best, reading will be accurate, but slow. They will never get to the level of rapid, automatic decoding and without "...automaticity... reading remains effortful, even for the brightest people with childhood histories of dyslexia."(Shaywitz 1996) These students are, inadvertently, trapped in a world without access to print, sometimes, in the misguided hope that this will force them to become adequate visual readers out of necessity."

The answer to the question came into clear focus when a top researcher on dyslexia, Sally Shaywitz, said, "educators have learned how to help children and young adults to read more accurately... However, no one has figured out how to overcome the lack of fluency. As a consequence, for dyslexic children and adults, instead of its being rapid and automatic, reading remains slow and effortful."

Regarding the second question - when a student with dyslexia starts a program of reading instruction, what is the outlook for that student's classroom reading fluency in one year, in two years, in five years - neither I nor the Tennessee Center for the Study and Treatment of Dyslexia could find studies which provided this data. The only thing I could find to form a reading outlook were those general descriptions of how students with dyslexia read, including this one: "in a dyslexic student, so-called average scores on reading tests cannot measure the extraordinary effort that went into reading each word, to laboriously pronouncing it syllable by syllable, to rereading it over and over again until it began to sound right and make sense" (Overcoming Dyslexia (2020 Edition): Second Edition, p177).

The evidence supporting the idea that it's unrealistic to expect students with dyslexia to become fluent readers is



Slow labored reading is a bigger barrier to learning to write than poor spelling is. [Watch the YouTube video showing dictation with typing echo in action.](#)



Reading by Listening & Writing by Speaking. [Watch this YouTube video showing texting with reading by listening and writing by speaking.](#)

overwhelming. But that's the path most students with dyslexia are taking.

THE HALF TRUTH AND THE FALSE NARRATIVE

Students with dyslexia end up on the wrong path. When parents are told their child will “learn to read,” they hear “will learn to read like everyone else.” Now, the research shows us that students with dyslexia can learn to sound out words, but cannot learn to do it automatically. So, now we know that “reading remains effortful for the brightest people with childhood histories of dyslexia” (Shaywitz). Yet, we’re still operating under the false narrative. With all the convincing research data, how do people come to believe something that is not true? It starts with a half truth that leaves important questions unanswered.

Here’s how it works. When a student is diagnosed with dyslexia, the reading specialist tells the parents that there are great reading programs that will help their child. Then they tell them that their child will learn to read. The parent assumes that that means that their child will learn to read like everyone else. The devil is in the details. There are two parts to sounding out words, accuracy or being able to pronounce the words correctly and fluency or the ability to pronounce the words rapidly and automatically. But, when the specialists only says “can learn to read,” they mean reading accuracy, ability to sound out words. That’s the half truth. When parents are not told directly that students with dyslexia do not learn to read fluently they are left to fill in the blanks about fluency to get a complete picture. So, the half truth becomes the false narrative: a false belief that students will be taught to read like everyone else.

The other important omission is information about how this child will be functioning in the classroom in the future. We have data that indicates that their problems with reading will persist,

that they will not be able to read like everyone else, and they will miss out on important learning opportunities because they will be spending unnecessary time sounding out and spelling words instead of paying attention to the class lessons. But without sharing this information and having a frank discussion, at the outset, parents are unaware of how their child will be functioning in future classrooms. When there is no alternative presented, parents feel they have no choice but to go along with the plan and hope for the best. There’s optimism and hope in the first few months and years as they start a journey down that dark path.

THE TRUE NATURE OF DYSLEXIA

To help me understand how we’re going down the wrong path I have been guided by the words of Sally Shaywitz, who said that “the greatest stumbling block preventing a dyslexic child from realizing her potential is widespread ignorance about the true nature of dyslexia” (Shaywitz, *Overcoming Dyslexia*, p 86).

This prompted me to study my own dyslexia, how my dyslexia makes me different from others, and how understanding the true nature of dyslexia can help us do a better job for students with dyslexia (for more information, go to <http://dyslexiatech.com/mike-s-blog>). Focusing on the true nature of dyslexia helped me understand that the print world is designed for the majority of people who can easily sound out and spell words. What we need to do is adjust that world so students with dyslexia can fit in. It became clear to me that classroom environments are changeable, the neurological design of our students with dyslexia is not. The change must come from our classroom environment.

When eyes are “deaf”
and ears are not,
the ears have it.

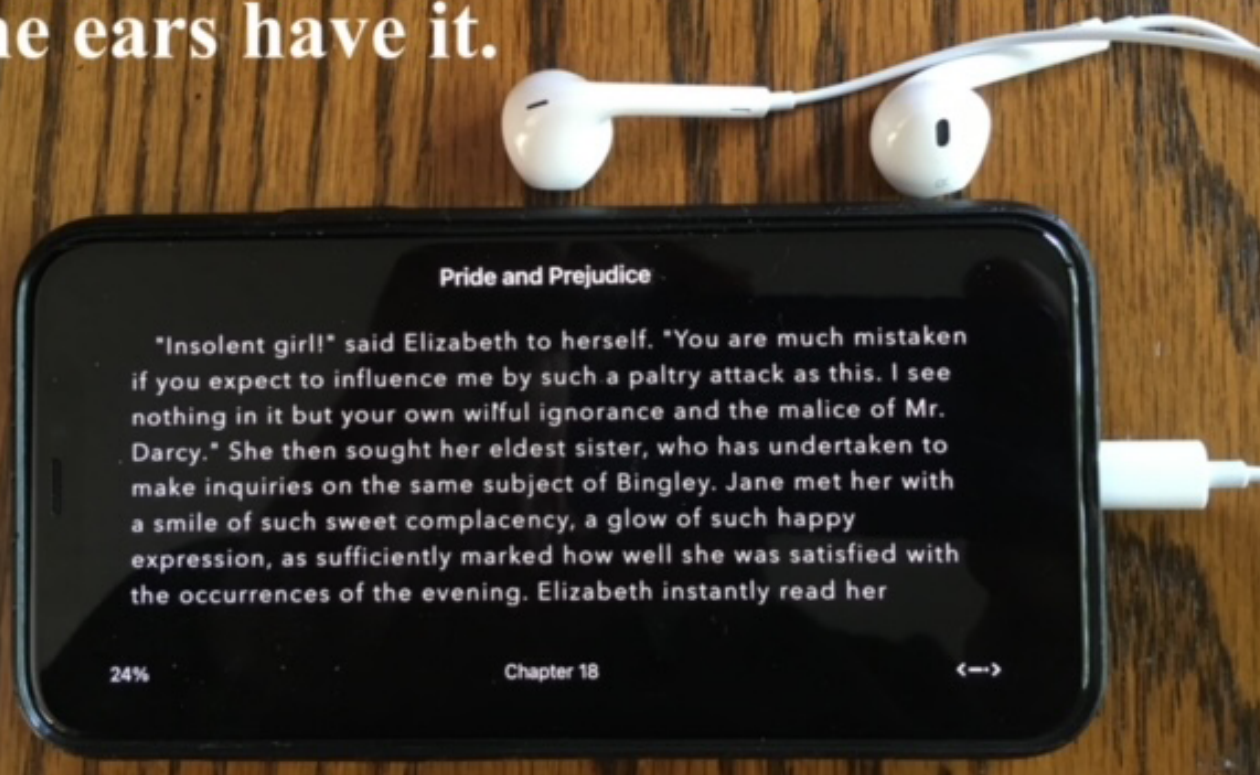

When eyes are “deaf” and ears are not, the ears have it. [Read more about living with dyslexia when the print words don’t talk and the spoken words do.](#)

LIVING WITH DYSLEXIA IN TODAY’S CHANGING WORLD

The problems of slow and labored reading and spelling are solvable. Classrooms designed to include reading by listening and writing by speaking can solve those two problems and eliminate the downstream problems that caused so much pain and loss.

GOALS FOR CLASSROOM SUCCESS

Is it possible that someday we will have a world where one could use their language for communicating, writing, and working without producing print? Perhaps. But for now, we must adapt today’s environments to include the way students with dyslexia learn in the classroom, and that means that they need to quickly and effortlessly read and write print. Reading by listening and writing by speaking lets that happen for students with dyslexia, but it will only happen if we set goals for students to complete reading and writing activities in the same length

of time as their peers and stay caught up minute by minute in the classroom. Every Individual Education Plan (IEP) asks the question, “Has assistive technology been considered?” Instead, how would it be if every IEP and 504 plan* for a student with dyslexia, had a question, that said, have you considered the following goal: Given reading by listening and writing by speaking technologies, training, and support, “this student” will complete reading and writing activities in the same length of time as their peers and stay caught up, minute by minute in the classroom?

* Section 504 of the U.S. Rehabilitation Act of 1973

FLIP A SWITCH ON DIFFERENT

Students don’t want to appear to be different. By second or third grade, their identity and how they see themselves can be formed based on what they can’t do. So, let’s flip a switch on different. The solution is that we start early, focus on classroom learning, and get them hooked on success in the classroom using new tools in the first grade. If they’re learning all the same skills as their classmates and making good grades, it





Freeing students with dyslexia by unleashing their innate talent for reading

Freeing your students with dyslexia by unleashing their innate talent for reading. [Read about how a person with third-grade visual reading skills can read and write voraciously.](#)

won't matter much that they are poor visual readers and poor spellers, e.g., if they were getting A's in social studies, and science, if they were the smartest kid in the room and showing it with written work, their poor visual reading and poor spelling would become insignificant. We would not have to tell them that they're smart. They would know it. Their different way of reading, would rank down there with eye-color, and whether or not they wear glasses.

THE TECHNOLOGIES WE HAVE TODAY

The current reading by listening and writing by speaking technology gives students with dyslexia full access to print during class lessons, and since most of the technology is on their phone and tablet, their access to print for reading and writing is with them 24/7. A full list of my favorite reading by listening and writing by speaking tools can be found [here](http://dyslexiatech.com/gadgets/tool-kit) (<http://dyslexiatech.com/gadgets/tool-kit>).

Here are a few stories that illustrate how far we've come and how any print can be read by listening, in or out of the classroom.

— At the end of a Zoom meeting where someone had read a quote that I liked from a book, *Big Magic*, by Elizabeth Gilbert, before getting out of my chair, I went to [BookShare.org](#) on my phone, downloaded the book to [Voice Dream Reader](#), did a quick search of the book and found the quote in mere minutes. This is like a superpower that students could be using from their desks.



Dyslexia & Extra Time

There's no such thing as extra time ... only best use of time.

Dyslexia & Extra Time, There's no such thing as extra time... only best use of time. [Read about dyslexia and extra time.](#)

— Reading on the fly had always been an obstacle - consent forms at the doctor's office, placards and articles beside photographs in a museum, instructions on a medicine, bottle, etc. But now, if we can see print, we can point our phone at that print and hear it read aloud. For example, I recently visited the LBJ Museum in Austin, Texas, and read articles and placard's under photographs. In the past, all this print material was not accessible unless in an audiobook, on a webpage, etc., but now, when I'm perusing through the LBJ library, I have two or three tools on my phone, which will voice any text that I can see. I settle on using [SeeingAI](#), point my phone at an old news article, held it to my ear like I'm talking with a friend, and hear the article read from start to finish. I go from one photograph description to another, sometimes going back and reading a second time. It's unobtrusive, it's fast, it's flexible, it's free, it's astonishing! This is just one of the tools students can use in the classroom.

— Writing has changed for me because of "[dictation with typing echo](#)," a feature, free on my Mac. I'm using it right now. With the screen reader, [VoiceOver](#), running at the same time, I dictate a sentence, see my sentence typed, and immediately hear my sentence read back to me. I hit an up arrow and quickly hear my previous sentence read back to me, or go up and read an entire passage from the beginning, or read worded a time. This lets me and students do proofreading, editing, and good composition like our non-dyslexic peers do, quickly and effortlessly.

THE WAVE

12 years ago, the technology was not where it is today. We didn't have voice recognition for writing by speaking. However, now we are in the first wave of a revolution in how students sound out and spell words. Eventually, the reading by listening

and writing by speaking option will become ubiquitous. Today, we have all done writing by speaking when we pop out our phones and dictate a text message instead of typing it. We've done reading by listening when we read an audible book instead of reading the print book, or listen to an email instead of reading it visually. Yet students in the classroom are struggling to keep their heads above water sounding out and spelling words instead of using this technology. Must we wait for the wave to sweep past us before we recognize that our students with dyslexia could be on top of that wave instead of under it? Using this technology shouldn't be viewed as a good idea it should be viewed as imperative.

WHERE WE GO FROM HERE

We can't save our students from dyslexia, but we can save them from letting it limit who they are and who they can become. We can do this by telling them the truth, showing them what dyslexia is and what dyslexia is not, and showing them how it primarily only affects two of their abilities: pronouncing words and spelling words. Like glasses fix the reading and writing problems for students with farsightedness, when those two effects of dyslexia are immediately accommodated for by using reading by listening and writing by speaking, our students with dyslexia will not experience the typical secondary consequences of dyslexia: writing problems, reading problems, lost learning opportunities, and squandered potential. They will not need extra time because they will complete reading and writing activities in the same length of time as their peers and stay caught up minute by minute with class lessons. They will develop their inherent talents for reading and writing along with their classmates and have the life-changing opportunity to achieve academic excellence. ■

Closing The CONFERENCE

OCT. 11-13 MINNAPOLIS
Pre Conference Workshops

41ST ANNUAL CONFERENCE OCTOBER 11-13, 2023

Pre Conference Workshops: Tuesday, October 10, 2023
HILTON MINNEAPOLIS HOTEL

See why Closing The Gap has earned a reputation for exceptional learning and plan now to join us for Closing The Gap 2023!



The Closing The Gap Conference is an annual assistive technology conference that presents an opportunity to deepen your assistive technology (AT) knowledge and strengthen your implementation strategies. The conference week is designed to dig deeper into critical areas that have the power, when implemented strategically, to transform your classroom, your school, your district, your practice. When you start thinking differently about how to reach ALL students, how to infuse technology into learning, how to leverage AT strategies in all areas – then we begin to transform these areas and ultimately increase achievement and independence.

ASSISTIVE TECHNOLOGY
WORKSHOPS



REGISTER EARLY
AND SAVE



ASSISTIVE
TECHNOLOGY
RESOURCES



ATTEND OUR
ASSISTIVE TECHNOLOGY
CONFERENCE



“
This conference is AMAZING!!!
So incredibly helpful and informative!
Thank you, thank you!

The Gap ²⁰₂₃ CONFERENCE

MINNEAPOLIS, MN

Workshops: Oct. 10

PRE CONFERENCE WORKSHOPS TUESDAY, OCTOBER 10, 2023

IN-DEPTH LEARNING Pre conference workshops focus on assistive technology implementation and best practices. Each workshop is conducted by a nationally recognized leader in the field, providing in-depth professional skills necessary to successfully implement assistive technology in the lives of persons with disabilities. Workshops range from introductory to advanced and cover many different topics.

Workshops will be announced the first week of April.

3-DAY CONFERENCE WEDNESDAY, THURSDAY AND FRIDAY OCTOBER 11-13, 2023

COME, NETWORK, LEARN – Discover rich resources and tools that support students in accessing instruction and enhance learning opportunities.

Attend sessions filled with practical and applicable strategies and best practices. Visit the exhibitors, meet with representatives, learn first-hand about the latest technologies making a difference today.

Presentations will be announced June 30.

Interested in presenting? The Call for Proposals deadline is May 1. Learn more.

[LEARN MORE](#)

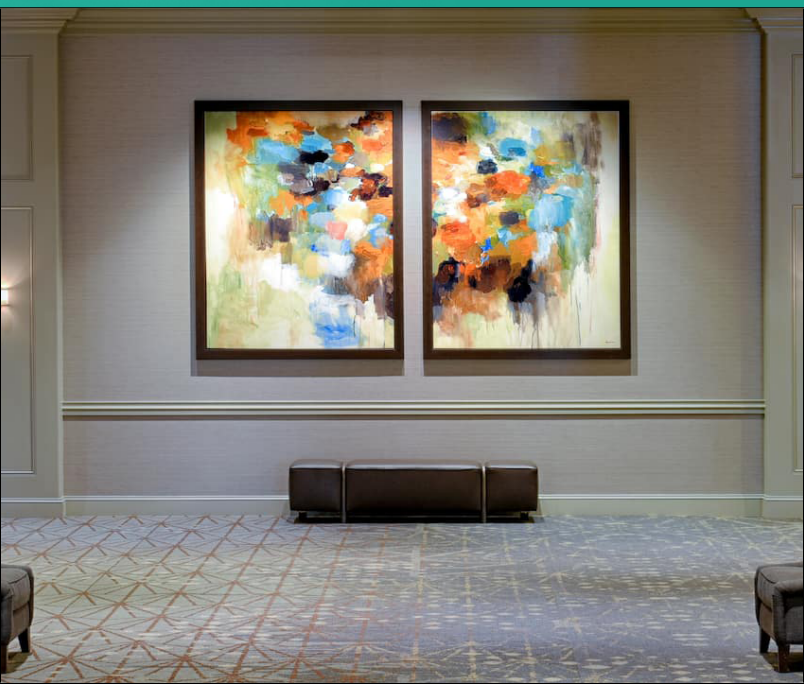
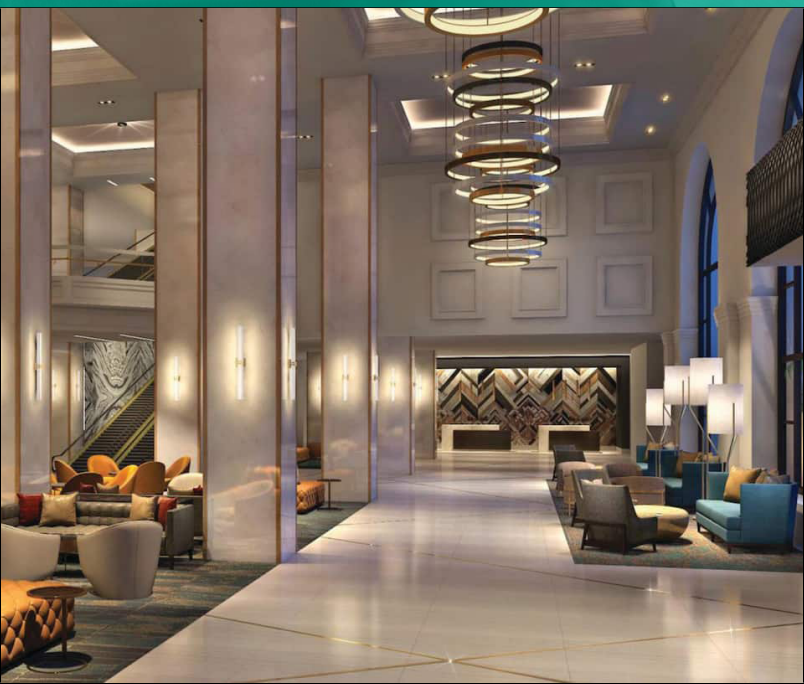

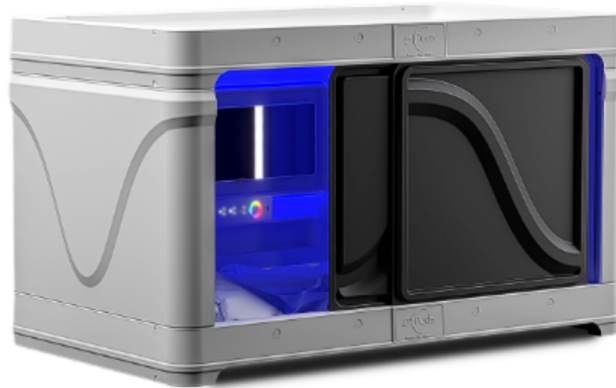

z^{zz}Pods **zPods**
Dream • Play • Sleep

and the Search the Ideal Environment for Children With Sensory Processing Disorder

Summary:

Sensory processing disorders affect a disproportionate number of special needs children, both during the day and night, particularly in the autism community. Co-founded by the father of an autistic son with severe sensory challenges, zPods® is a startup on a mission to provide these children with a safe space where they can get better sleep to maximize their daytime behavior and happiness. The lessons that zPods® is learning have technological application in the broader community.

BECOMING AWARE OF MY SON'S WORLD

During the early years of our marriage, my wife Christina and I had the good fortune to live in Germany. We moved there just six weeks after Christina gave birth to our oldest son Joseph. Both the birth and the willingness to pick up and go to a foreign country with so little recovery time and virtually no knowledge of the German language were acts of self-sacrifice

and heroism on the part of my spouse, as far as I'm concerned. My poor baby was not even capable of holding his head up for the passport photo, and you can see my fingers supporting his chin so that we could get a shot that would satisfy U.S. regulations pertaining to identification.

In that formative stage of Joseph's life, he gave us small clues that he was different from other boys his age. He stared at the



GEORGE BAILEY is the "President Sleep Talker" of zPods®, a Saint Louis startup and recipient of an Arch Grants award that is developing sensory-friendly beds for high-energy children, including those with autism. He also sits on the board of directors for Autism Speaks St. Louis and the On The Spectrum Foundation and is engaged in his community and church. A former award-winning university instructor, George obtained his JD from Washington University in St. Louis School of Law and his MA in TESOL (Teaching English to Speakers of Other Languages) and BA in Chinese from Brigham Young University. He is fluent in Mandarin Chinese, German, and Danish. George and his wife have five children, three of which are blessed with autism.



Joseph Bailey Passport

lights. He resisted human touch. Rather than roll toy cars along the ground, he held them in front of him, mesmerized by the spinning of their wheels. He never slept very well at night, preferring to bounce around his room. His sensitivity to his surroundings became most evident to me when a German chorus concluded a festive Christmas number and the audience thundered its approval with loud applause. Joseph clapped along with our German friends, but tears ran down his screaming, tortured face.

Christina and I came to be certain that Joseph was autistic, but as long as we were living in Germany, we had no way of getting a decisive diagnosis or meaningful early intervention. At that time, the youngest we could expect to get a diagnosis was age 11. We managed to obtain some services for our growing boy to help him with his sensory processing challenges, but we knew that if we wanted to meet his needs more effectively, we would have to move back to the United States, which we did after three years of time living in Germany.

Since moving back, we've obtained a diagnosis and received assistance from many outstanding professionals who have helped our son better process the world around him. He continues to present higher levels of sensitivity to his surroundings



Joseph Bailey

than his peers, but we are proud of the progress he has made in engaging settings that might otherwise be challenging for him.

SENSORY PROCESSING DISORDER (SPD)

According to the [Child Mind Institute](#), "Sensory Processing Disorder is a set of behaviors related to trouble processing information from the senses, like sight and sound. SPD is not recognized as an official diagnosis by psychiatrists." It may not be something that your child's psychiatrist will diagnose, but it's sure real to your child. And the likelihood that your child has SPD increases if he or she has another disability.

Let's take autistic children, up to 90% of whom also have an SPD. The presence of SPD in autism is so strong that many of the people I talk with believe that SPD is isolated to the autism community. But SPD affects up to 40% of children Attention-Deficit Hyperactive Disorder, 49% of children with Down Syndrome, 53% of children with Disruptive Mood Dysregulation Disorder, and a sizeable percentage of children with Post-Traumatic Stress Disorder, Fetal Alcohol Spectrum Disorder, Schizophrenia, Obsessive Compulsive Disorder, and any number of other disorders.

Lest we stop there, according to [JAMA Pediatrics](#), "One in 6 children have sensory processing difficulties." In other words, it's pretty important that we do what we can to better understand SPD and then find ways to create a more accommodating environment for our loved ones who experience the world around us differently.

WHY SPD MATTERS AT DAYTIME

Having an SPD can be very challenging for children during the day. As the [Child Mind Institute](#) puts it, "Kids with sensory processing issues behave in ways that look confusing. They might react strongly to loud noises or bright lights, or complain that their clothes are uncomfortable. They may be clumsy or have trouble with fine motor skills like fastening buttons. Some kids show extreme behaviors like screaming when their face gets wet, or melting down at an unexpected change."

But just because a child with an SPD may experience some of these challenges doesn't mean that he or she doesn't want to enjoy life's many adventures the same as any other child. These kids love to go to sports matches, museums, restaurants, or just on errands with mom or dad. Each of these venues presents at least a small obstacle for kids with SPDs because their ambiance is tailored to the average population with its average sensitivity to their surroundings.

Fortunately, there's a growing awareness that these children can flourish in a more sensory-friendly environment. For example, [KultureCity](#) has been leading the charge for "sensory accessibility and acceptance for those with invisible disabilities." Go to a zoo or aquarium or baseball game with



Christopher, one of the first children to enjoy a Generation 2 zPods® bed, sits peacefully at the edge of his bed. Christopher’s mother used to have to wait outside the bedroom at night in case her son eloped, but now she has a hard time getting him out of the bed.

your sensory-challenged child, and there’s a strong chance that someone there will hand you a “sensory bag” with headphones, marble fidgets, noodle fidgets, tangle fidgets, and an official KultureCity VIP ID card. This kind of treatment may very well be for your child the same as someone offering you personally a full-body massage to get you nice and relaxed so you can enjoy a movie at the theater.

Certainly, there’s more for us to understand about creating a more welcome space for all our loved ones who don’t take to the whole touch, taste, smell, hear, and see thing the way the rest of us do. But the growing awareness of SPD and the increasing options for accommodating it are encouraging.

WHY SPD MATTERS AT NIGHTTIME

If ever there’s a setting in which you’d like not to feel like you’re constantly having an out-of-body experience, it’s in the room where you sleep in at night. However, SPD doesn’t nec-

essarily let up just because your child and you are exhausted, which is why sleep issues are quite common among SPD-affected populations.

There’s a lot of good advice out there for helping your child sleep better. Make sure that you and your child have a consistent bedtime routine with bedtime itself being the same every night. Turn off all screens in the leadup to bedtime. Keep your child’s room clean and distraction-free (or have him or her do it—good luck!). See that the room is dark at night (though a nightlight may be essential for certain children). Maintain the right temperature (different from child to child but critical) in your child’s room. Eliminate noise to the extent possible, including using noise-canceling headphones if your child will permit it. Make space between dinner and bedtime so that the body has time to digest food properly. (Incidentally, the name of the sense that detects digestion, hunger, and other inner-body sensations is called “interoception”—an oft-neglected

sibling, alongside proprioception and vestibular, to the world's five favorite senses.)

As good as all that advice may be, the past few years have taught me that there's a dimension to accommodating a child's SPD that has been almost entirely missing in the discussion. And my team and I are working diligently to make that dimension a greater topic of discussion.

DISCOVERING THE SOOTHING IMPACT OF ENCLOSURE

My business partner Gary Kellmann was helping a friend of his develop a Star Wars-themed living space in Orlando when his friend told him that he needed beds that looked like they would make sense on the Millennium Falcon. Gary, an expert in supply chain and logistics who had recently stayed in a capsule bed in China, knew exactly what to do and shipped his friend several of the coolest enclosed sleep spaces he could find. Gary

took the leftovers of that shipment container and assembled them in a "showroom" in our Saint Louis workspace and then invited friends to check these pods out and pitch ideas on how these beds should be used, which marked the beginning of our company, zPods®.

One idea that was consistently but not too frequently mentioned was using the beds to provide safe spaces for autistic children. Each time the idea was voiced, I brushed it aside saying I wasn't even sure how a spaceship bed would help. As the father of an autistic child with sensory challenges, I had already been approached about buying too many products and services to count that all claimed to be exactly what my boy needed. However, the idea kept coming back, and three experiences turned me around entirely.

First, having watched the movie Temple Grandin a few years before, I couldn't shake the imagery of Claire Daines, playing



Ethan, son of zPods® co-founder Gary Kellmann, used to co-sleep with his parents for fear of being alone in his bedroom but now falls asleep with ease in a space in which he feels safe.



Natalie used to feel insecure in her bed, opting to sleep in her narrow closet an average of four hours a night. For the past three years, Natalie has been sleeping roughly ten hours a night since finding security in her zPods® bed.

Temple, in a self-constructed “squeeze machine” that gave her comforting hugs on her own terms. When people destroyed the machine a short time after its introduction in the film, the actress’ painful screams conveyed the degree to which she cherished an enclosed feeling of security.

Second, it only made sense to me that I should at least invite my son over to the showroom to check out the beds to see how he would respond to them. I didn’t prepare Joseph in any manner, not even telling him what he would be seeing at my workplace. The minute he set eyes on the capsule bed with its inviting lights and control panel, he jumped in and closed the sliding door behind him. I waited outside the bed for a few minutes and heard nothing—strange for a boy who is constantly on the move and who expresses his excitement by waving long implements up in the air in his periphery while reciting any number of Marvel or Disney stories word for word. When I finally opened the door, there was Joseph on his back with hands cushioning his head, smiling, and more relaxed than I had ever seen him in the first nearly 12 years of his life.

What really sealed the deal of my commitment to the idea of using enclosure as a kind of therapeutic was finding the right case study a few months later. We put one of the units on public display for the first time at an indoor and outdoor solutions conference near our office. A young mother approached one of my colleagues and told him, “I need that bed.” Her autistic 13-year-old daughter Natalie had spent the past eight years sleeping in a narrow closet strewn with Christmas lights, despite having a comfy queen-sized bed in a fairly spacious bedroom. On average, Natalie was sleeping only four hours a night. Whenever she needed comfort—which she did frequently—Natalie insisted her mother snuggle with her in these tight confines. The closet was muggy, and the floor was hard. All this culminated in eleven days straight at the hospital being treated for severe sleep deprivation.

I hesitated to advance the idea with this mother. I didn’t want to prey on her pain and anxiety of her daughter’s situation, but she was determined. I was adamant that we not make any medical claims to her or anyone. We helped her secure the funding to purchase the bed and then assembled it in her daughter’s bedroom. Privately, my colleagues and I crossed our fingers and speculated hopefully that maybe this girl could sleep six hours a night instead of four. Mother and daughter cuddled up in a much wider space for the first night of sleep, and Natalie was out within minutes. She slept roughly 10 hours that first night and has maintained an average of 10 hours of sleep a night for over the past three years. Moreover, due to increased sleep, she has seen improvement in school and overall quality of life.

When I heard the first report, I wasn’t a little surprised; I was thunderstruck. I never could have imagined that enclosure would have such a big impact on this girl. Since that time, the team at zPods® has had the pleasure of working with well over 100 families, including my son Joseph, and is growing fast. I’ve insisted that we continue to be careful about whether or not the beds are a good fit for any family. We are explicit in our conversation with parents that every child is different. None of this conservative salesmanship prevents us from making at least one consistent claim: our beds are awesome!



zPods® improved on the first generation of its beds, which were originally made in China, by designing a Made in USA pod that can be much more easily assembled and even be stacked to form a space age-looking bunkbed.



zPods Is Creating The Coolest Bed For Restless Children And Exhausted Parents!
YouTube Video -<https://www.youtube.com/watch?v=YWTP6sjGRQs>

STUDIES ON THE HORIZON

Just because we have kept ourselves from making medical claims does not mean that we're not determined to explore the question of enclosure as a therapeutic on a scientific level. I've always wanted to see if we could break down the idea to something we can measure and repeat against a given user profile. To that effect, we've already started gathering data by surveying parents from our first wave of sales and received help from a local university in interpreting that data.

In our first sample, 13 parents of children with a diagnosis of ASD used zPods® beds for their child's sleep for at least an average of 57 weeks and filled out a questionnaire regarding the ease of use and impact on sleep. One-hundred percent of respondents indicated that their zPod was "mostly" or "very" (~85%) easy to use. Eleven out of 13 participants reported that they were "mostly" or "very" satisfied with the use of the bed. All parents indicated that their children had multiple issues with sleep including difficulty initiating sleep (n=9), difficulty maintaining sleep (n=12), waking up earlier than desired (n=11),

waking up more than 3 times a night (n=7), nonrestorative sleep or poor sleep quality (n=8), sleep difficulties occurring more than 3 times per week (n=8) and lasting over 3 months (n=11). Parents also indicated the children displayed mood irritability (n=9) and reduced energy, motivation, and initiative (n=7). With use of the zPods® bed, 12 out of 13 parents indicated that their child's sleep was improved (slightly: n=2, significant improvement: n=10) and increases in sleep duration ranged from about 2 hours to 8 hours (post-treatment mean change in sleep duration = 4.1 hours ± 2.5 hours; post-treatment mean total sleep duration = 8.1 hours ± 1.7 hours). Additionally, 12 parents reported having at least one sleep related problem prior to their child's use of their zPod, of which 11 reported improvements in their sleep following their child's use of the zPod.

The conclusion of our survey was that preliminary results indicate that zPods® may have the potential to improve sleep in children with ASD and, therefore, warrant further examination through pilot clinical trials. We're still very careful not to over-



promise and fully recognize that a survey like this is self-selecting and biased. But it sets the stage for clinical trials, which we hope will happen very soon as we raise the funding to be able to do so.

HOW SENSORY PROCESSING DISORDERS WILL DEFINE THE FUTURE

Based on the feedback from parents we've worked with, we've made changes to the second generation of our zPods® sleeping capsules. For example, many of the parts of the original bed broke easily during shipment, so we designed far more durable parts. The first bed took hours of difficult assembly time, so we made the bed easy to build, requiring only 20 to 30 minutes. Accessing the first bed to clean it and make the bed was very difficult because of how the front panel was designed. We simplified the design and created doors that could be easily removed for full access to the inside as needed. The new bed has speakers, and soon we'll be able to control the bed environment from outside of it using a smart device app.

Enclosure is an exciting aspect to focus on when developing the ideal sleep environment because within each enclosure we can add other features that affect the temperature, sound, lighting, and even smell of one's sleep space. In the years to come, we'll be adding sensors to our beds to detect sleep performance and then using those sensors to affect the environment in a manner that enhances that performance. The big dream is that your bed will one day be able to respond to you as an individual, simulating your personal ideal with precision, even while you sleep so that you don't need to think about it. Given all that is happening in artificial intelligence, we're convinced that now is the time to start this project.

One of the powerful lessons I've been learning while working on zPods® is that any time you seek to empower a minority community that is often excluded from the mainstream, you end up finding solutions that have implications for a much broader audience than the one you set out to serve initially. In our mission to build the ideal sleep environment for people with SPDs who vary in their needs and preferences, we've had to be flexible, adaptive, and creative. We figure now that if we can help all these picky sleepers to get the best shuteye ever, we'll certainly be able to help those of us whose sleep environment needs are more basic.

We're still some distance off from realizing these dreams, but I'm excited about what we've accomplished so far. I'm excited whenever I see my son chilling in his bed and listening to his favorite tunes. And I'm grateful that he's sleeping better at night so that my wife and I can sleep a little better, too. ■



UPCOMING LIVE WEBINARS

PROFFESIONAL DEVELOPMENT

CEUs are provided by the AAC Institute and are available for live webinars at no additional fee (does not include sponsored webinars unless noted). A 60-minute webinar = 0.1 CEUs. A 90-minute webinar = 0.2 CEUs



What Does the Research Say About the Use of Virtual Reality (VR) by Students With Disabilities?

By Dave Edyburn

Thursday February 9, 2023

3:30 pm – 4:30 pm (Central Standard Time)

Interest in Augmented Reality (AR), Virtual Reality (VR) and Extended Reality (XR) has been increasing as a result of many new technical developments in the marketplace. However, what does the research tell us about the use of AR/VR/XR by students with disabilities?

The purpose of this webinar is to provide an accessible introduction to the research concerning AR/VR/XR and students with disabilities. It is expected that participants will be able to use the information for their own professional development and advocacy for the adoption of emerging technologies, as appropriate, for the students they work with. Emphasis will be placed on the practical application of research evidence (rather than the statistical analysis and interpretation).



Predictable Chart Writing, Canva & More...SoR, CLfA and Agency

By Sharon Redmon

Thursday, February 23, 2023

4:30 pm – 6:00 pm (Central Standard Time)

The complex task of writing for our students with significant disabilities and complex communication needs can be daunting. Too often, our

students with CNN do not have the opportunities to write, much less have opportunities to be active participants in modeling writing activities. Erickson, Koppenhaver, & Cunningham, 2017.

In this session, vocabulary and schema-building activities continue to play a part while we explore practical strategies to actively engage our learners with complex communication needs in written expression activities.

During this session, we will learn about the developmental writing stages and how our students with CCN can be engaged throughout those stages. Students will become the center of their writing by removing the background in video clips and pictures. We will also explore how to encourage spelling and typing along with a balanced approach to using an AAC users' icons to support their writing. The following tools and strategies will be highlighted; The Expanding Expression Tool, Descriptive Teaching Techniques, Canva, Alternative Pencil, Readtopia, Reading Avenue: Boardmaker (however, any Literacy curriculum can be used), and Youtube.



Ready, Set, Grow Preschool AAC

By Mary Katherine Dally

Thursday, March 16, 2023

3:30 pm – 5:00 pm (Central Daylight Time)

Preschool is one of the first school experiences for some of our young Augmentative and Alternative Communication (AAC) learners. Knowing how to best support and serve our early learners with complex communication needs can be an overwhelming task in the classroom – especially when starting from scratch! Whether you are new to AAC, the preschool population or are seeking novel, innovative ideas, this course will cover all of the above. Create a plan to begin AAC implementation in the classroom using a child-led approach. We will review basic myths and research for early AAC learners, discuss language approaches, assessment and goal writing ideas and vocabulary systems to increase your AAC knowledge.

This webinar will allow you to brainstorm and experience innovative, original ways to implement AAC throughout the preschool day utilizing natural, autonomous communication- even during fire drills! The best part? Free resources and materials will be provided to share with your team and implement with students tomorrow!

REGISTER NOW!

product spotlight

IRIScan Desk 6 Pro Dyslexic – A Unique and Precious Tool for People with Dyslexia

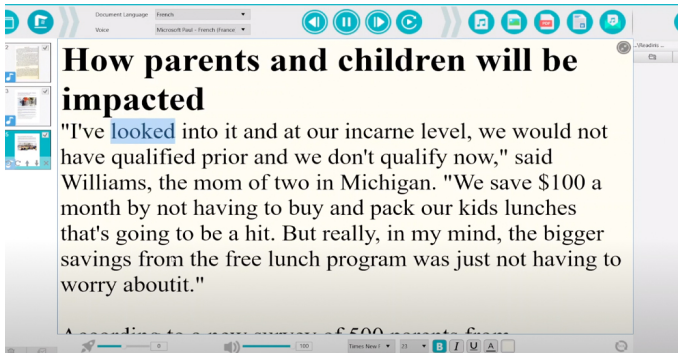

People with dyslexia face several challenges, from their school days, in society, and at work. This condition affects one's ability to read, talk, spell and remember phrases. These problems can also affect their self-esteem and confidence. For 35 years, IRIS has been an industry leader in developing innovative technologies to empower people and organizations. We are happy to announce our new software, Readiris Dyslexic, which makes life easier for children and adults with dyslexia..



[LEARN MORE](#)

Described and Captioned Media Program

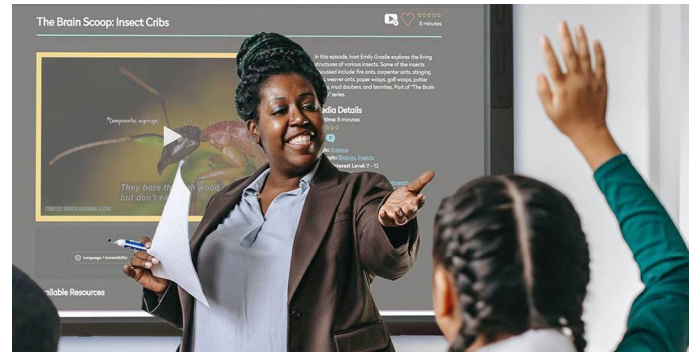

About the Described and Captioned Media Program

The DCMP provides services designed to support and improve the academic achievement of students with disabilities. We partner with top educational and television content creators and distributors to make media accessible and available to these students.

Thousands of accessible educational videos

Families and educators who have at least one student with a disability can access thousands of educational videos with high-quality audio description and captions, and many with American Sign Language, including videos for educators and interpreters in training.



[LEARN MORE](#)

explorē 8 – Handheld video magnifier.



A portable digital magnifier with touch screen to see the bigger picture

The explorē 8 is the first 8-inch touchscreen digital handheld magnifier available for desktop or distance viewing. Magnifying up to 30X with stunning image quality, you can enjoy all the benefits of a large screen in a very compact package.

Lightweight and powerful, the explorē 8 is ideal for active people looking for a large screen and optimal portability to maintain their lifestyle. This magnifier features two 21-megapixel cameras: one for document reading at 15 cm (or less), and a second to see clearly at distances for things like street and store signs. You can also save your favorite images and view them on a large TV screen.



[LEARN MORE](#)

Ability Drive™ – Drive your wheelchair with your eyes.



Ability Drive™ is a control interface that enables you to drive and adjust seating on a powered wheelchair with your eyes. Using virtual buttons and eye gaze technology, people who are not able to use a joystick can regain movement independence. eye gaze technology, people who are not able to use a joystick can regain movement independence.

The Ability Drive™ app runs on an approved eye gaze device. The app senses your gaze on virtual buttons which sends directional movement commands to the Ability Drive™ hardware interface. These buttons are overlaid on the forward camera view. Looking at the stop button, looking away from the computer, or closing your eyes stops wheelchair movement. Here is a link to the currently approved eye gaze devices..



[LEARN MORE](#)

HID Joystick by mo-Vis



Enables people with very limited muscular force and/or movements to operate devices such as computers, smart-phones and game controllers.

The HID Joystick is a low force joystick for electric wheel-chairs, which can be connected via USB to another device.

This way, you can work in mouse, joystick or keyboard mode on your PC (Windows/OSX), Android device, iOS device, XBOX or XAC.

- Low force joystick: available in Micro (8.5 gr of force) and Multi (50 gr of force) version
- Enables people with (very) limited muscular force and/or movements to operate devices such as computers and game controllers
- Can be operated by hand, fingers, chin...
- Is recommended for people with tetraplegia, (neuro) muscular diseases and other advanced diseases such as amyotrophic lateral sclerosis (ALS) or multiple sclerosis (MS)



[LEARN MORE](#)

Origin Instruments – Sip and Puff Switch Solutions, Single and Multi-User Offerings



A gentle sip or puff on a tube may be easier and more suitable for some than a more traditional adaptive switch. Like a traditional switch, our sip puff switches can be used to access all manner of switch activated devices – speech generating devices, computers, tablets, mobile phones, environmental control systems, and other devices designed for switch scanning.

If you can use a drinking straw you can use their Sip/Puff Switch.

There are several things to consider for a sip and puff switch solution. First is the user interface. They provide two standard options for positioning the mouthpiece, a headset and a flexible shaft with universal clamp. However, you may wish to attach the mouth tube to some other apparatus already positioned next to the user. In that case they have extra tubing available for a custom interface. Their multi-user headset features a disposable mouthpiece and filter assembly that is easily replaced. This sanitary solution is perfect for evaluation centers and situations where multiple people will be using the same Sip/Puff Switch. Their flexible shaft interface also features twist-on and disposable, filtered mouthpieces.

[LEARN MORE](#)

Closing The Gap

2023
Edition

ANNUAL RESOURCE DIRECTORY

A guide to over 1,500 Assistive
Technology Products!

- 42 **Producers**
- 55 **Hardware Product Matrix**
- 63 **Hardware Product Listings**
- 84 **Software Product Matrix**
- 95 **Software Product Listings**
- 131 **Other AT Product Matrix**
- 142 **Other AT Product Listings**



EDITOR'S NOTE: There is no charge for inclusion in the Resource Directory. Listings are based on editorial questionnaires, phone interviews and materials provided by producers. Listings are not advertisements nor is their inclusion in the Directory an endorsement or guarantee by Closing The Gap. Descriptions are edited materials submitted by producers. They are not product reviews. Information provided is as current as possible at publication time.

↑
BACK TO
CONTENTS

PRODUCERS

41D

23 Komemiut
Tel Aviv, HaMerkaz 69694 IL
Phone: 972-364-7139 3
Fax: 972-364-7139 1
E-mail: info@gingertiger.net
Web site: <http://www.gingertiger.net>
(SW) Ginger Tiger

AbleLink Smart Living Technologies

6745 Rangewood Dr.
Colorado Springs, CO 80918-7105 US
Phone: 719-592-0347
Fax: 719-592-0348
E-mail: info@ablelinktech.com
Web site: <http://www.ablelinktech.com>
(SW) AbleLink Smart Travel Service
(SW) AbleLink Smart Living Service
(SW) AbleLink VantagePoint
(SW) ATLAS Travel Readiness Assessments
(SW) AbleLink JobQuest

AbleNet, Inc.

2625 Patton Rd.
Roseville, MN 55113 US
Phone: 651-294-2200
WATS: 800-322-0956
Fax: 651-294-2259
E-mail: customerservice@ablenetinc.com
Web site: <http://www.ablenetinc.com>
(OAT) All-Turn-It Spinner
(HW) Battery Device Adapter
(HW) Big Buddy Button
(HW) Big Red Switch
(HW) PowerLink 4 Control Unit
(HW) Wireless Receiver
(HW) Switch Click USB
(OAT) One
(HW) LITTLEEmack Communicator
(HW) LITTLE Step-by-Step
(HW) SuperTalker FT
(HW) iTalk2
(HW) KinderBoard
(HW) VisionBoard 2
(HW) Tiny Mouse
(HW) Jelly Beamer Wireless Switch
(HW) Switches (AbleNet)
(HW) Talking Brix 2 Communicators
(HW) QuickTalker 7 FT
(HW) QuickTalker 12
(HW) TrackerPro 2
(HW) Hitch Computer Switch Interface
(HW) Chester Mouse
(OAT) Latitude 360
(OAT) Cling
(HW) Keys-U-See Large Print Keyboards
(HW) Keys-U-See Wireless Keyboard & Mouse
(HW) Choice
(HW) LessonBoard
(HW) LITTLE Candy Corn Proximity Sensor Switch
(HW) BIGtrack 2
(HW) Blue2 Bluetooth Switch
(OAT) BIG Candy Corn Proximity Sensor Switch
(OAT) Wobble Switch Mounting Plate
(HW) Specs Switch

(OAT) Big Beamer Transmitter
(OAT) iTalk4
(HW) BIGtrack Wireless
(HW) Duo
(HW) QuickTalker 23
(HW) BIG TalkingBrix
(HW) BigBlu VisionBoard
(HW) Micro Light Switch
(HW) Plate Switch
(HW) Pillow Switch
(HW) Grasp Switch
(HW) Mini Cup Switch
(HW) Dual Switch Latch & Timer
(HW) BIG Step-by-Step
(HW) BIGmack Communicator
(HW) Buddy Button
(HW) Jelly Bean Switch

Abram's Nation

4726 High Pointe Dr.
Gibsonia, PA 15044 US
Phone: 7249675337
E-mail: marketing@abramsnation.com
Web site: <https://www.abramsnation.com/>
(OAT) Clear Panel Face Mask with Adjustable Straps
(OAT) The Fidget Folder
(OAT) Weight Mate
(OAT) The Fidget Mat
(OAT) Adult Wheely Cape
(OAT) Wheely Cape
(OAT) The Safety Sleeper

Academic Software, Inc.

3504 Tates Creek Road
Lexington, KY 40517 US
Phone: 859-552-1020
E-mail: asistaff@acsw.com
Web site: <http://www.acsw.com>
(SW) Dino-DOT
(SW) Dino-FIND
(SW) Dino-LIKE
(SW) Dino-MAZE
(SW) Multi-SCAN
(OAT) Handbook of Adaptive Switches and Augmentative Communication Devices, 3rd Edition
(OAT) Adaptive Device Locator System (ADLS)
(SW) SS-ACCESS CS
(SW) WinSCAN CS
(SW) Dino-GAMES

Accelerations Educational Software

1509 Lady St.
Columbia, SC 29201 US
Phone: 803-403-1336
Fax: 803-403-1337
E-mail: sales@dttrainer.com
Web site: <http://www.dttrainer.com>
(SW) Discrete Trial Trainer - US Version
(SW) Activity Trainer - US Version

Accessibyte

PO Box 633
Forest Park, IL 60130 US
Phone: 7084059043

E-mail: contact@accessibyte.com
Web site: <https://www.accessibyte.com>
(SW) Typio Online
(SW) Quick Cards
(SW) Accessibyte Arcade
(SW) ProPack
(SW) Typio for Windows
(SW) Braillio
(SW) Typio Pro

Adaptivation, Inc.

2305 W. 50th St., Ste. B
Sioux Falls, SD 57105 US
Phone: 605-335-4445
WATS: 800-723-2783
Fax: 605-335-4446
E-mail: info@adaptivation.com
Web site: <http://www.adaptivation.com>
(HW) Battery Interrupter
(HW) LinkSwitch
(OAT) Magic Arm (Adaptivation)
(HW) Pal Pad
(HW) Medley
(HW) Personal Pager
(HW) Sequencer
(HW) SwitchBoard
(HW) Taction Pad
(HW) Pneumatic Switch Kit
(HW) Randomizer Gamer
(HW) Lex
(HW) Flexible Switch Set
(HW) Bright Box
(HW) Bright Box Tactile
(HW) TableTapper
(HW) Taction Pad Adaptor
(OAT) Tangible Object Cards
(HW) HoneyBee Proximity Switch
(HW) TactionPad Adaptor
(OAT) Assistive Technology Solutions in Minutes Book III
(OAT) PicSeePal
(HW) Simple Music Player
(HW) Tiny Switchy
(HW) Adapt-It Pack
(HW) Dipsy

Adaptive Solutions

539 Courtney Drive
Brusly, LA 70719 US
Phone: 225-937-6472
E-mail: sherry@adaptive-sol.com
Web site: <http://www.adaptive-sol.com>
(SW) Assistive Technology Tracker Web
(SW) Assistive Technology Tracker Web

Adaptive Switch Laboratories, Inc.

P.O. Box 636
Spicewood, TX 78669 US
Phone: 800-626-8698; 830-798-0005
Fax: 830-798-6221
E-mail: contactus@asl-inc.com
Web site: <http://www.asl-inc.com>
(OAT) 4 Switch Proximity Tray Array
(OAT) Switch Fiber Optic Arrays
(OAT) Sip and Puff Head Array
(OAT) Micro Extremity Control (MEC)
(OAT) Pediatric Compact Joystick
(OAT) Compact Joystick - Single/Dual

Switch
(OAT) Mushroom Joystick
(HW) Fiber Optic Switch
(HW) Mini Fiber Optic Switch
(HW) Non Adjustable Proximity Switch
(HW) Adjustable Proximity Switch
(HW) Photo Electric Switch
(HW) Lip Switch
(HW) Wobble Switch
(HW) Button Switch
(HW) Treadlite Switch
(HW) Microlite Switch
(HW) Five Switch Adaptor Interface Box
(HW) Remote Emergency Stop Switch
(HW) 12/24 Volt AC Power Source Wall Plug
(HW) Attendant Control Device
(HW) 12 volt NI-MH High Capacity Battery and Charger
(HW) BG Remote Attendant Control
(HW) Joystick Extension Fifth Switch
(HW) Attendant Alert
(HW) Quad Button Digital Switch with D9 Connector
(HW) Dual Button Mechanical Switch with Stereo Plug
(HW) Wireless IR Mouse Emulator
(HW) 2 ECU Interface Cable with 2 Mono Plugs
(HW) Mono To Mono Patch Cable
(HW) Mono Extension Cable
(HW) 8-Pin Extension Cable
(HW) Dual Switch Input Adaptor
(HW) Wireless Switch Transmitter and Receiver
(HW) USB - Left/Right Click
(HW) Mouse Emulator
(OAT) UNO Single Switch Scanner
(OAT) ATOM Electronic Head Array
(OAT) Pulse Mechanical Switch
(OAT) FUSION Proportional and Digital Head Array
(OAT) Molecule Joystick

Adaptive Tech Solutions

1071 Chickasaw Rd.
Sand Springs, OK 74063 US
Phone: 918-637-7390
Fax: 866-516-8160
E-mail: admin@adaptivetechsolutions.com
Web site: <http://www.AdaptiveTechSolutions.com>
(HW) TalkAbout! Communicator
(HW) Battery Interrupter
(HW) Switch It Up! Switch
(OAT) Wireless Attendant Call Button Vibrating Alert AC
(OAT) Super Sensitive Microswitch
(HW) Wireless Adapted Mouse Computer Left Click Interface
(OAT) Dice Roller Switch Adapted
(OAT) Wireless Suction Speaker
(HW) Dot Box Switch
(OAT) Light Beeper Box
(OAT) Jelly Sticky Pad
(OAT) Spin Globe Switch Adapted
(HW) Switch Adapted Toy Device Tester
(HW) Rugged Rubber iPad Case with Strap
(OAT) Mini Mesmerizing Volcano Lamp

(OAT) Tower Volcano Lamp
(OAT) Switch Adapted Radio
(OAT) Wiggle Waggles Switch Adapted Pup
(OAT) Happy the Bunny Switch Adapted Toy
(OAT) Cloud Kitty Switch Adapted Toy
(OAT) O2Cool Switch Adapted Fan
(OAT) O2Cool Switch Adapted CLIP Fan
(OAT) Vibrating Pillow- 2 Speed- Switch Adapted
(OAT) Bubble Train- Switch Adapted
(OAT) Clamp On Drink Holder
(OAT) Switch Adapted Wireless Attendant Call Button Vibrating Alert Chime

AI-Learners

761 Carroll St
Brooklyn, NY 11215 US
Phone: 917-744-2164
E-mail: adele@ai-learners.com
Web site: <https://ai-learners.com/>
(SW) AI-Learners

Aira

4225 Executive Square Drive #460
La Jolla, CA 92037 US
Phone: 858-876-2472
E-mail: sales@aira.io
Web site: <https://aira.io/>
(OAT) Aira

Alexicom Tech

2009 N. 7th St.
Phoenix, AZ 85006 US
Phone: 1234567890
E-mail: support@alexicomtech.com
Web site: <http://www.alexicomaa.com>
(SW) Alexicom AAC
(SW) Alexicom Elements Child Home (Female)
(SW) Alexicom Elements Child Home (Male)
(SW) Alexicom Elements Teen Home (Female)
(SW) Alexicom Elements Teen Home (Male)
(SW) Alexicom Elements Adult Home (Female)
(SW) Alexicom Elements Adult Home (Male)
(SW) Alexicom Elements Child Pre (F) SymbolStix
(SW) Alexicom Elements Child Pre (M) SymbolStix
(SW) Alexicom Elements Child Home (F) SymbolStix
(SW) Alexicom Elements Child Home (M) SymbolStix
(SW) Alexicom Elements Core 280 (Female)
(SW) Alexicom Elements Core 280 (Male)
(SW) Alexicom Elements Story Maker
(SW) Alexicom Elements Child Pre (Female)
(SW) Alexicom Elements Child Pre (Male)
(SW) UK English Alexicom Elements Child Home (Male)
(SW) UK English Alexicom Elements Child Home (Female)
(SW) UK English Alexicom Elements Teen Home (Female)
(SW) UK English Alexicom Elements Teen Home (Male)

(SW) Alexicom Elements Child School (Male)
(SW) Alexicom Elements Child School (Female)
(SW) AT Elements ER 6x8 male/female
(SW) AT Elements ICU male/female
(SW) AT Elements NRU male/female

ALMAGU USA

477 Madison Ave
New York, NY 10022 US
Phone: +16462572037
E-mail: Elik@almagu.com
Web site: <https://www.thevoicekeeper.com>
(OAT) The Voice Keeper

Amazon

410 Terry Ave N.
Seattle, WA 98109 US
Phone: 888-280-4331
E-mail: primary@amazon.com
Web site: <https://www.amazon.com>

American Thermoform Corporation

1758 Brackett St.
La Verne, CA 91750 US
Phone: 909-593-6711
WATS: 800-331-3676
Fax: 909-593-8001
E-mail: pnunnelly@americanthermoform.com
Web site: <http://www.Americanthermoform.com>
(HW) Braillo 650 SW
(HW) Braillo 600 SR
(HW) Swell Form Graphics Machine
(HW) Thermoform Braille Duplicator
(OAT) Braille Paper
(OAT) Swell Touch Paper
(OAT) Brailon
(OAT) Braillabels
(OAT) Embossables
(HW) Braillo 650 SF
(HW) Braillo 450 S2
(HW) Braillo 600 S2
(HW) Braillo 300 S2

Animated Step-by-Steps

331 East 29th St.
New York, NY 10016 US
Phone: 917-327-0430
E-mail: canadiangoosse@gmail.com
Web site: <http://animatedstep-by-steps.com>
(SW) Animated Step-by-Steps

App MyEar

-San Francisco, CA 94105 US
E-mail: brandon@appmyear.com
(SW) App MyEar
(SW) App MyGroup

APP2speak

10109 Grant Meadow Lane
St. Louis, MO 63123 US
Phone: 314 631 7551
E-mail: info@APP2Speak.com
Web site: <https://www.app2speak.com>
(SW) APP2Speak AAC app

Applied Human Factors, Inc.

P.O. Box 228
Helotes, TX 78023 US
Phone: 210-408-0098
E-mail: sales@ahf-net.com

Web site: <http://www.ahf-net.com>

(SW) REACH Interface Author
(SW) Smart Keys
(SW) ScanBuddy
(SW) SoothSayer Word Prediction
(SW) OneWay
(SW) DwellBuddy
(SW) Smart Lists
(SW) REACH Sound-It-Out Phonetic Keyboard
(SW) "Sounds Like" - Spell, Write!
(SW) REACH Smart Speech

ArithmeType LLC

1 Spring Marsh Lane
North Oaks, MN 55127 US
Phone: 6513291806
Fax: 651-486-2963
E-mail: info@arithmetype.com
Web site: <https://arithmetype.com>
(HW) ArithmeType Math Keyboard

AssistiveWare

Laurierstraat 193
Amsterdam, Noord-Holland 1016 PL NL
Phone: 0031 20 612 7473
E-mail: info@assistiveware.com
Web site: <http://www.assistiveware.com>
(SW) Proloquo2Go
(SW) Pictello
(SW) Proloquo4Text
(SW) Keedogo Plus
(SW) Keeble
(SW) Write
(SW) simPODD
(SW) Proloquo and Proloquo Coach

Atec Inc.

16120 Harrow Ave N.
Hugo, MN 55038 US
Phone: 6515001190
E-mail: sales@atengineering.us
Web site: <http://www.atengineering.us>
(HW) AT ULTRA LIGHT FINGER SWITCH
(HW) AT Ultra Light 1 HD Switch
(HW) AT Ultra Light Hand Switch
(HW) AT ULTRA LIGHT Low Profile CHIN / Cheek SWITCH
(HW) AT Computer Switch Interface CSI-2
(HW) AT Fishing Lure #8 Bright Orange with Black Eye 3 Pack
(OAT) AT Fishing Lure #16 Bright Orange with Black Eye 3 Pack
(OAT) AT Fishing Lure #16 Chartreuse with Red Eye 3 Pack
(OAT) AT Fishing Lure #16 White with Pink Eye Glow in the Dark 3 Pack
(OAT) AT Fishing Lure #8 Pink with White Eye 3 Pack
(OAT) AT Fishing Lure #8 Chartreuse with Red Eye 3 Pack
(OAT) AT Fishing Lure #8 White with Pink Eye Glow in the Dark 3 Pack
(HW) AT ULTRA LIGHT WRIST-ANKLE SWITCH
(HW) AT ULTRA LIGHT LOW PROFILE CHIN-Cheek SWITCH

Attainment Company, Inc.

P.O. Box 930160
Verona, WI 53593-0160 US
Phone: 608-845-7880
WATS: 800-327-4269
Fax: 800-942-3865

E-mail: info@attainmentcompany.com
Web site: <http://www.attainmentcompany.com>
(HW) Motion Pad
(HW) StepPAD
(SW) Community Success
(SW) Computers at Work
(SW) Dollars and Cents Series
(SW) Read To Learn Software Bundle
(SW) Picture Cue Dictionary
(SW) Show Me Math
(OAT) Teaching to Standards: English Language Arts
(OAT) Early Reading Skills Builder
(SW) Number Sense Software
(SW) What's Cool About Music software
(HW) GoTalk 4+
(SW) Social Success iPad app
(SW) PixWriter Software
(HW) VoiceCue
(HW) Go Talk One
(OAT) TactileTalk Toolkit
(SW) Social Success software
(OAT) GoNow Rugged case for iPad Mini
(OAT) GoNow Rugged case for iPad Air
(SW) GoWorksheet Maker iPad App
(SW) Picture It Software
(HW) Go Talk 20+
(SW) Learning to Get Along Software
(SW) Life Skill Reader Software
(SW) Social Story Readers
(OAT) Teaching to Standards: Math
(OAT) Teaching to Standards: Science
(OAT) Early Literacy Skills Builder-print
(OAT) Pocket Timer
(SW) Safety Skills Reader Software
(HW) GoTalk Express 32
(HW) Attainment Talker 24
(OAT) Using Assitive Technology to Meet Math Standards
(SW) Early Literacy Skill Builder - software
(SW) GoTalk Now App
(SW) Attainment Switch App
(OAT) GoNOW Sleek case for iPad 2, 3, 4
(OAT) GoNow Sleek Case for mini iPad
(OAT) Big Button
(OAT) Big Button with Steps and Levels
(SW) Sound Out Chapter Books
(SW) Read to Learn app
(SW) GoTalk NOW Start app
(SW) Dollars & Cents app
(SW) Symbol Support app
(OAT) Pathways to Literacy
(OAT) Building with Stories
(SW) What's Cool About Music iPad app
(OAT) Developing Reading Fluency Intro Pkg
(OAT) PASS Curriculum
(SW) Access Language Arts iPad app
(SW) Access Language Arts software
(OAT) Core Curriculum Solution: High School
(OAT) Core Curriculum Solution: Elementary
(OAT) Curriculum Solution: Transition
(OAT) Explore Budgeting
(OAT) Language Links to Literacy
(OAT) Math for Life
(OAT) Explore Math 1
(OAT) Explore Math 2
(OAT) Hands-On Math
(OAT) Simply Science
(OAT) Early Science
(OAT) Exploring Science Series
(OAT) Explore World History

(OAT) *Explore American History*
(OAT) *Explore Social Studies*
(HW) *GoNow Case for iPad*
(OAT) *Hands-On Math 2*
(SW) *Access Language Arts: WRITE Software*
(OAT) *Access Language Arts: WRITE iPad App*
(OAT) *Explore Life Science*
(OAT) *Explore Biology*
(OAT) *Taking on Tough Words*
(OAT) *Read and Tell*
(OAT) *Math Skills Builder*
(OAT) *Tell Me - AAC in the Preschool Classroom*
(OAT) *GoTalk 9+ Lite Touch*
(OAT) *Early Literacy Skills Builder for Older Students*
(OAT) *Look at Math*
(OAT) *Language and Learning: A Framework for Inclusive Design*
(OAT) *TabletTable*
(OAT) *Empower Communication Board*
(OAT) *Pre- Ets Transition Solution Curriculum*
(SW) *Access Algebra*
(SW) *Teaching to Standards: Math Extension Activity Books*
(SW) *Pathways to Literacy Extension Activity Books*
(OAT) *Hands-On Math for Early Numeracy Skills*
(OAT) *Social Skills at School: Elementary*
(OAT) *Simply Science Curriculum*
(OAT) *Core Curriculum Solution: Middle School*
(OAT) *Access Language Arts Grades 3-5*
(OAT) *Access Language Arts: WRITE Curriculum*
(OAT) *Home- and Community-Based Solution*
(OAT) *Adapted Classics*
(OAT) *School-to-Home Solution: Elementary*
(OAT) *School-to-Home Solution: Middle School*
(OAT) *School-to-Home Solution: High School*
(OAT) *School-to-Home Solution: Transition*
(OAT) *Look at Everyday Math Series*
(HW) *GoTalk 20+ Lite Touch*
(HW) *GoTalk Duo*
(HW) *GoTalk Go*
(HW) *GoTalk Select*
(OAT) *Job Skills Stories*
(OAT) *UPGRADE*
(OAT) *Stepping Out Into the Community*
(OAT) *ALCOT: Autism and Low Incidence Classroom Observation Tool*
(OAT) *Smart Choices for a Digital Age*
(OAT) *GoTalk 4+ Lite Touch*
(HW) *GoTalk Fit*
(OAT) *TELL ME MAS*
(OAT) *GoTalk Design*
(OAT) *Core Words Power Station*
(OAT) *Courseware*
(OAT) *Explore Algebra*
(OAT) *Explore Chemistry*
(OAT) *Explore Earth Science*
(SW) *Job Coaching OnDemand*
(OAT) *It's MY Life*
(OAT) *In The Know: Health, Sexuality, & Relationships*

(OAT) *Explore World History 2nd Edition*
(OAT) *Explore Geometry*
(OAT) *Access English I*
(OAT) *Focus Series*
(HW) *GoTalk 9+*

Auditory Sciences

205 South Water Street
Northfield, MN 55057 US
Phone: 5076641234
E-mail: info@auditorysciences.com
Web site: https://www.streamer.center
(SW) *Streamer*

Ava

60 Spear Street
San Francisco, CA 94105 US
Phone: 415-867-7230
E-mail: hello@ava.me
Web site: https://www.ava.me/
(SW) *Ava (www.ava.me)*

Avaz Inc

3260, Hillview Avenue
Palo Alto, CA 94304 US
Phone: +1 (650) 300-4904
E-mail: support@avazapp.com
Web site: http://www.avazapp.com/
(SW) *Avaz AAC*

Be Adaptive Equipment, Inc.

P.O. Box 84
Columbia City, IN 46725 US
Phone: 260-244-7031; 260-244-7031 (TTY)
Fax: 260-244-4953
E-mail: brian@beadaptive.com
Web site: http://www.beadaptive.com
(OAT) *Model HQ100 - High Quad Shooting Mount*
(OAT) *LM100 - Limited Mobility*
(OAT) *CB100 - Compound Bow Mount*
(OAT) *TM100 - Trigger Mechanism*

Be My Eyes

1155 Market St., 10th Floor
San Francisco, CA 94103 US
Phone: 4159609070
E-mail: info@bemyeyes.com
Web site: https://www.bemyeyes.com
(SW) *Be My Eyes*

Beedlebug, LLC

P.O. Box 648
Nine Mile Falls, WA 99026 US
Phone: 8333233353
Fax: 509-462-5628
E-mail: linda.beedle@beedlebug.com
Web site: https://beedlebug.com
(OAT) *Socks*

Benetech

480 California Avenue
Palo Alto, CA 94306 US
Phone: 650-644-3400
WATS: 650-454-7411; 650-454-7411
E-mail: communications@benetech.org
Web site: http://www.benetech.org
(SW) *Bookshare*

Big Grips

803 2nd Street, Suite 303
Davis, CA 95616 US
Phone: 888-456-7047

E-mail: grabmore@biggrips.com
Web site: http://www.biggrips.com
(OAT) *Big Grips cases and stands for iPad*

BlindShell

552 MEADOWCREST PARK
LEXINGTON, KY 405154811 US
Phone: 8594947455
E-mail: sam@blindshell.com
Web site: https://www.blindshell.com/
(HW) *BlindShell Classic Accessible Mobile Phone*

Blub Blub Inc.

3500 South DuPont Highway
Dover, County of Kent CT 15 GB
Phone: 0038640533115
E-mail: hi@blubblub.org
Web site: https://www.speechblubs.com
(SW) *Speech Blubs*

BlueSky Designs

2637 27th Ave. S., Ste. #209
Minneapolis, MN 55406 US
Phone: 612-724-7002
WATS: 888-724-7002
Fax: 888-311-4435
E-mail: info@blueskydesigns.us
Web site: http://www.mountmover.com
(OAT) *Mount'n Mover Mounting System*
(OAT) *Easy Mover with Quick Connect or Tilt Plate*
(OAT) *Simple Mounts*
(OAT) *Hybrid Dual Arm Mount'n Mover with Power Shoulder*
(OAT) *Hybrid Dual Arm Mount'n Mover with Power Tilt*

Bo Innovations Pty Ltd

35 Cahors Road
Padstow, NSW 2211 AU
Phone: (02) 80035333
E-mail: info@boinnovations.com
Web site: http://www.visuals2go.com
(SW) *Visuals2Go*

Bodypoint Inc.

558 1st Ave South
Seattle, WA 98104 US
Phone: 206.405.4555
Fax: 206.405.4556
E-mail: Sales@bodypoint.com
Web site: https://www.bodypoint.com
(OAT) *Ankle Huggers*
(OAT) *Toe Straps*
(OAT) *Aeromesh Calf Panel*
(OAT) *Aeromesh Calf Strap*
(OAT) *Universal Elastic Strap*
(OAT) *Trimline Shoulder Harness*
(OAT) *PivotFit™ Shoulder Harness*
(OAT) *Chest Belt*
(OAT) *Stayflex Chest Support*
(OAT) *Slip-on Pads*
(OAT) *Monoflex™*
(OAT) *2-Point Padded Hip Belt*
(OAT) *Sub-ASIS Compatible Belt*
(OAT) *4-Point Padded Hip Belt*
(OAT) *Quad Belt*
(OAT) *Straight Joystick Handle*
(OAT) *U-shaped Joystick Handle*
(OAT) *Leg Harnesses*
(OAT) *Non-Padded Belt*
(OAT) *Evoflex*
(OAT) *Grooved Mushroom Joystick Handle*

(OAT) *Midline Joystick Mounting Kits*
(OAT) *Aeromesh Rapid-Dry Bath Belts*
(OAT) *Bodypoint Mobility Bag*
(OAT) *Rubber Dome Joystick Handle*
(OAT) *Shoulder Harness Strap Guides*
(OAT) *Aeromesh Shower Chair Calf Support*
(OAT) *Essentials H-Style Shoulder Harness*
(OAT) *Evoflex Belt Extender*

Braille2000, LLC

6801 Southfork Cir
Lincoln, NE 68516 US
Phone: 402-423-4782
Fax: 402-423-5154
E-mail: sales@braille2000.com
Web site: http://www.braille2000.com
(SW) *Braille2000: The Document Processing Edition*
(SW) *Braille2000: The Talking Edition*

Braze Mobility Inc.

60 Saint George Street
Toronto, ON M5S 1A7 CA
Phone: 8772729326
E-mail: terrence.h@brazemobility.com
Web site: https://www.brazemobility.com
(HW) *Braze Blind Spot Sensors*

Brennan Innovators, LLC

P.O. Box 22043
Saint Louis, MO 63126 US
Phone: 314-892-3897
E-mail: joan@brennaninnovators.com
Web site: https://focusandread.com/
(SW) *Reading Focus Cards App for PC and Mac*
(OAT) *Handheld Reading Focus Cards Set A---Asst. Colors (2 tools per set)*

Building Wings

26799 W Commerce Drive
Volo, IL 60073 US
Phone: 8472388889
E-mail: tjohnson@buildingwings.com
Web site: https://www.buildingwings.com/

Cadan Assistive Technologies

4131 Old Sibley Memorial Hwy
Eagan, MN 55122 US
Phone: 651-456-5760
Fax: 651-457-3534
E-mail: sales@cadan.com
Web site: https://cadanat.com

Camano Care Inc

c/o Getzel Schiff & Pesce LLP
Woodbury, New York 11797 SE
Phone: +1 (774) 249 4194
E-mail: info@camano.com
Web site: http://www.camano.com/us
(OAT) *Bestic*
(OAT) *BikeAround*
(OAT) *Giraff*

Cambrian College

1400 Barrydowne Road
Sudbury, ON P3A3V8 CA
Phone: 7055668101 x 7214
Fax: 7055665452
E-mail: marlene.mcintosh@cambriancollege.ca
Web site: http://cambriancollege.ca/accessibility/glenn-crombie-centre/

- (OAT) *Assistive Technology Training Guides*
 (OAT) *Planning for Success: Accommodations, Learning Strategies, and Assistive Technology that Work for Me!*

CanDue

9000 Crow Canyon Rd., Ste S - 528
 Danville, AL 94506 US
Phone: 925-683-8776
E-mail: kyle@candue.io
Web site: <http://www.candue.io>
 (SW) *CanDue - Executive Function Software/App*

Capable Clothing

5 Firethorn Ct.
 Bolingbrook, IL 60490 US
Phone: 1-888-606-8880
E-mail: tstrange@capableclothing.com
Web site: <https://www.capableclothing.com>
 (OAT) *Capable Denim Pant*

CareScribe

33B Springmeadow Lane
 Oldham, Yorkshire OL36HW GB
Phone: +447950970747
E-mail: hello@talk-type.com
Web site: <https://www.carescribe.io>
 (SW) *Caption.Ed*

Celtic Magic

126 Leicester Rd
 Leicester, Leicestershire LE7 7JJ GB
Phone: (44)116 2365520
E-mail: support@celticmagic.org
Web site: <http://www.celticmagic.org>
 (HW) *HAPP100*
 (HW) *Feather Joystick / Mouse*
 (HW) *G-Click Switch*
 (HW) *I-Click Muscle twitch switch*

Central Reach

100 Matawan Road, Lower Level
 Matawan, NJ 07747 US
Phone: 1-954-787-8090
E-mail: avail@centralreach.com
Web site: <https://availsupport.com/>
 (SW) *avail*

Cheelcare

16 Sims Crescent, unit 20
 Richmond Hill, ON L4B2P1 CA
Phone: 6478002680
E-mail: info@cheelcare.com
Web site: <https://www.cheelcare.com>
 (HW) *USB Adaptor/Charger for Scooters and Power Wheelchairs - cable length 0.5m - 20 inch*
 (HW) *Mobile Phone Holder with USB Charger for Mobility Scooters and Power Chairs*
 (HW) *Companion - Power Assist/Add-On for Manual Wheelchairs*

CJT Mounting

17870 Newhope St. #104-457
 Fountain Valley, CA 92708 US
Phone: 714-751-6295
Fax: 714-751-5775
E-mail: info@cjtmounting.com
Web site: <http://www.cjtmounting.com>

- (HW) *ET Roller rolling floor stand*
 (HW) *TBO Quick Release Mount*
 (OAT) *ET 2-n-1 Table Stand*
 (OAT) *GT ENDURO*
 (OAT) *GT ENDURO ANGULAR*
 (OAT) *CJT/LOCLINE SWITCH MOUNT*

Claro Software Ltd

Derby House
 Preston, Lancashire PR1 3JJ GB
Phone: (866) 800 5151
E-mail: sales@clarosoftware.com
Web site: <https://www.clarosoftware.com>
 (SW) *ClaroRead*
 (SW) *Claro ScanPen*
 (SW) *ClaroPDF*
 (SW) *ClaroSpeak*
 (SW) *ClaroRead Chrome*

ClearMask

900 E Fayette St.
 Batimore, MD 21203 US
Phone: n/a
E-mail: contact@theclearmask.com
Web site: <https://www.theclearmask.com>
 (OAT) *ClearMask*

Click2Speak

Tel Aviv
 Tel Aviv, Israel 29000 IL
Phone: 972500000000
E-mail: info@click2speak.net
Web site: <https://www.click2speak.net/>
 (SW) *Click2Speak - on screen keyboard*

ClipDifferent

PO Box 278
 Minneapolis, MN 55356 US
Phone: 6122378700
E-mail: help@clipdifferent.com
Web site: <https://clipdifferent.com/>
 (OAT) *Professional Automatic Nail Clipper by ClipDifferent*
 (OAT) *Junior Automatic Nail Clipper by ClipDifferent*

Closing The Gap

PO Box 68
 Henderson, MN 56044 US
Phone: 507-248-3294
E-mail: info@closingthegap.com
Web site: <https://www.closingthegap.com>
 (SW) *Solutions*

Co-Sign Communications (inc DeafBooks.co.uk)

16 Highfield Crescent
 Hartburn, Stockton-on-Tees TS18 5HH GB
Phone: (016)425-8050 5
E-mail: info@deafbooks.co.uk
Web site: <http://www.DeafBooks.co.uk>
 (SW) *LET'S SIGN BSL Food & Drink Flashcards eBook pdf download*
 (SW) *LET'S SIGN & SPELL ABC Alphabet eBook pdf download*
 (OAT) *Let's Sign: 4 Seasons ebook*
 (OAT) *Animal Number Quiz download*
 (OAT) *BSL Animals/Pets and Numbers Quiz Powerpoint Show*
 (OAT) *BSL Toys & Numbers Interactive Powerpoint Show*
 (OAT) *BSL Greeting Signs and Introductions*
 (OAT) *BSL Colours & Shapes*

- (OAT) *BSL Incey Wincey Spider download animated Powerpoint*
 (OAT) *BSL Christmas Signs Kindle*
 (OAT) *BSL Football Signs Kindle*
 (OAT) *BSL Mini beasts Kindle*
 (OAT) *BSL Question Signs Kindle*
 (OAT) *BSL Weather Signs Kindle*
 (OAT) *5 Little Men in a Flying Saucer with BSL Signs Kindle*
 (OAT) *Let's Sign Early Years BSL Building Blocks Child & Carer Guide*
 (OAT) *A Child's Book of Signed Prayers*
 (OAT) *Signs of Health A pocket Medical British Sign Language (BSL) Guide Kindle*
 (OAT) *BSL House & Home Flashcards Kindle*
 (OAT) *BSL Feelings & Emotions Flashcards Kindle*
 (OAT) *Deaf-Friendly Swimming Kindle*
 (OAT) *ASL Family & Relationships Signs: American Sign Language (ASL) (LET'S SIGN ASL)*
 (OAT) *ASL Weather Signs eBook Flashcards: American Sign Language (ASL) (LET'S SIGN) [Print Replica] Kindle Edition*
 (OAT) *ASL - SIGN & SPELL - INTERACTIVE ALPHABET, SIGN AND PICTURE WALL FRIEZE*
 (OAT) *ASL Weather*
 (OAT) *ASL Weather Signs (American Sign Language)*
 (OAT) *AUSLAN QUESTION SIGNS with descriptions (Australian Sign Language)*

Cognitopia

72 West Broadway
 Eugene, OR 97401 US
Phone: 866-573-3658
E-mail: contact@cognitopia.com
Web site: <http://www.cognitopia.com>
 (SW) *Goal Guide*
 (SW) *MyLife*
 (SW) *Routines*

Cognixion

1117 State Street
 Santa Barbara, CA 93101 US
Phone: +1(833) 264-6496
E-mail: customercare@cognixion.com
Web site: <https://www.cognixion.com/>
 (SW) *Speakprose*
 (SW) *Speakprose Pro+*
 (HW) *Cognixion ONE*

Compusult Limited

40 Bannister St., P.O. Box 1000
 Mount Pearl, NL A1N 3C9 CA
Phone: 709-745-7914
WATS: 888-745-7914
Fax: 709-745-7927
E-mail: at@compusult.com
Web site: <https://www.compusult.at>
 (HW) *Vindicator*
 (SW) *Responder2*
 (HW) *Jouse+*
 (OAT) *Scotty Laptop Systems*
 (HW) *U-Switch*
 (HW) *2-Switch*
 (HW) *Outspoken Communicator Mobile Bundle*
 (OAT) *EVA2 Case*

- (HW) *Closed Caption Display Units*

Computerade Products

2346 Wales Dr.
 Cardiff, CA 92007 US
Phone: 760-942-3343
Fax: 760-942-3343
E-mail: info@computerade.com
Web site: <http://www.computerade.com>
 (SW) *Catch the Cow*
 (SW) *Sentence Key*
 (SW) *Sentence Match*
 (SW) *Tom's Times Tables*
 (SW) *Sentence Key Chores*
 (SW) *Sentence Match Chores*
 (SW) *Which Way Out*

Control Bionics Inc.

745 Center Street
 Milford, OH 45150 US
Phone: 1 (513) 453-4848
Fax: 1 (513) 322-4678
E-mail: neuronode@controlbionics.com
Web site: <http://www.controlbionics.com>
 (HW) *NeuroNode Trilogy*
 (HW) *Control Bionics Trilogy System - NeuroNode Duo iOS*
 (HW) *Cosmos Connect*

CoughDrop, Inc.

9733 Sharolyn Ln.
 South Jordan, UT 84009 US
Phone: 801-997-0844
E-mail: info@mycoughdrop.com
Web site: <https://www.mycoughdrop.com>
 (SW) *CoughDrop*
 (SW) *Core Communication Workshop*
 (SW) *Co-VidSpeak*

Creative Communicating

135 Starview Dr
 Park City, UT 84098 US
Phone: 801-509-1729; 8015091729 (TTY)
WATS: 8015091729; 801-509-1729 (TTY)
Fax: 801-509-1729
E-mail: pkdcreative@outlook.com
Web site: <http://www.creativecommunicating.com>
 (OAT) *Emergent Literacy Success*
 (OAT) *myownbooks2go.com*
 (OAT) *Teach Me AAC*
 (OAT) *Storytime Revised Book and Electronic files*
 (OAT) *The Light tech Communication Book Files*
 (OAT) *The Dynamic Complete Communication Book CD*
 (OAT) *The Clap Communication Book, Electronic download*
 (OAT) *Adapted Stories*
 (OAT) *MyOwnBooks2go App*
 (SW) *Teaching AAC Resources*

Crick Software, Inc.

191 Post Road West
 Westport, CT 06880 US
Phone: 203-221-2697
WATS: 866-332-7425
Fax: 203-221-2698
E-mail: USinfo@cricksoft.com
Web site: <http://www.cricksoft.com>
 (HW) *Crick USB Switch Box*
 (SW) *SuperKeys*
 (SW) *Clicker Communicator*
 (SW) *DocsPlus*

(SW) Clicker Connect SymbolStix
(SW) Clicker

CSS MicroSystems GmbH

In den Hofaekern 16
Weinsberg, BW 74189 DE
Phone: +49 7134 510 3 111
E-mail: css@csslabs.de
Web site: <https://www.csslabs.de/>
(HW) AssistX Mobil
(HW) AMAneo USB
(HW) AMAneo BTI

Custom Solutions

125 Buckskin Ln.
Streamwood, IL 60107 US
Phone: 888-842-2613
Fax: 888-842-2613
E-mail: support@customsolutions.us
Web site: <http://www.customsolutions.us>
(SW) TypingTraining.com

Daedalus Technologies, Inc.

2511 Vauxhall Pl.
Richmond, BC V6V 1Z5 CA
Phone: 604-270-4605
WATS: 800-561-5570
Fax: 604-244-8443
E-mail: daessy@daessy.com
Web site: <http://www.daessy.com>
(OAT) DAESSY Rolling Mount floor stands
(OAT) DAESSY Mounting Systems
(wheelchair mounts)

Danmar Products, Inc.

221 Jackson Industrial Dr
Ann Arbor, MI 48103 US
Phone: 800-783-1998
Fax: 734-761-8977
E-mail: sales@danmarproducts.com
Web site: <https://www.danmarproducts.com>
(OAT) 9820 SOFT SHELL HELMET
(OAT) 9829 FULL COVERAGE HELMET
(OAT) 9817 HALO HELMET
(OAT) 9821 HARD SHELL HELMET
(OAT) 9822 HARD SHELL HELMET WITH FACE GUARD
(OAT) 9824 HARD SHELL HELMET WITH FACE BAR
(OAT) 9825 DELUXE HARD SHELL HELMET
(OAT) 9823 CHIN GUARD
(OAT) 9708 SOFT COMFY CAP
(OAT) 9709 Hard Top Comfy Cap
(OAT) 9910 SOFT COMFY CAP WITH DESIGN
(OAT) 9830 CLEAR HELMET
(OAT) 9836 NEWBORN CAP
(OAT) 8720 DELTA SWIM SYSTEM
(OAT) 8721 PAD PLUS
(OAT) 8723 SECTIONAL RAFT
(OAT) 8724 SWIM RINGS
(OAT) 8725 HEAD FLOAT
(OAT) 8727 DOLPHIN FLOAT SYSTEM
(OAT) 8729 STABILIZER BAR
(OAT) 8730 COMFORT MAT
(OAT) 8735 HEAD FLOAT & STABILIZER BAR
(OAT) 6610 CHEST SUPPORT
(OAT) 6611 CLEAR CHEST SUPPORT
(OAT) 6615 SPLIT CLEAR CHEST SUPPORT
(OAT) 6620 MODULAR CHEST SUPPORT
(OAT) 6626 TRUNK SUPPORT SYSTEM
(OAT) 6809 HENSINGER WITH HIGH BACK
(OAT) 6810 HENSINGER HEAD SUPPORT
(OAT) 6815 HENSINGER HEAD SUPPORT

WITH MOUNT BAR

(OAT) 6833 SWIRL COLLAR
(OAT) 6826 ANTERIOR HEAD SUPPORT
(OAT) 6828 SIDE-OPENING HEAD SUPPORT
(OAT) 6760 UTENSIL HANDLES
(OAT) 6762 THERAPY HANDLES
(OAT) 6763 HANDY HELPERS
(OAT) 6764 KNOB HOLDER
(OAT) 6766 TOY HOLDER
(OAT) 6767-A COMBO UTENSIL HANDLE & KNOB HOLDER
(OAT) 6767-B COMBO THERAPY HANDLE AND KNOB HOLDER
(OAT) 6770 MIBOWL HOLDER
(OAT) 6771 MIPLATE HOLDER
(OAT) 6775 MITABLE TOPPER
(OAT) 6780 MITABLE TOPPER KIT
(OAT) 6785 MIMITTS
(OAT) 6855 SOFT DEFLECTOR
(OAT) 6856 PERSONAL DEFLECTOR
(OAT) 6858 PRIVACY APRON
(OAT) 6860 CHANGING STATION KIT

Data Makes the Difference, LLC

17 Greystone Dr
Mountaintop, PA 18707 US
Phone: 570-332-2285
E-mail: steve@behaviortrackerpro.com
Web site: <http://www.vbmappp.com>
(SW) Behavior Tracker Pro
(SW) VB-MAPP App

Described and Captioned Media Program

National Association of the Deaf
Spartanburg, SC 29307 US
Phone: 864-541-0009
Fax: 864-585-2617
E-mail: ccamp@dcmp.org
Web site: <https://dcmp.org/>
(OAT) Described and Captioned Media Program

Design Science, Inc.

140 Pine Ave. 4th Fl.
Long Beach, CA 90802 US
Phone: 562-432-2920
WATS: 800-827-0685
Fax: 562-432-2857
E-mail: info@dessci.com
Web site: <http://www.dessci.com>
(SW) MathType 6.x
(SW) MathPlayer

Dolphin Computer Access, Inc.

475 Wall St
Princeton, NJ 08540 US
Phone: 609-803-2172
WATS: 866-797-5921
Fax: 609-799-0475
E-mail: infous@yourdolphin.com
Web site: <http://www.yourdolphin.com>
(SW) SuperNova
(SW) FREE EasyReader App for Android, iOS, Windows, Amazon Fire
(SW) GuideConnect
(SW) EasyConverter Express

Dot Incorporation

#1005 Gasandigital 2ro 1
Seoul, Seoul (08591) KR

Phone: +828641113
E-mail: support@dotincorp.com
Web site: <https://www.dotincorp.com/>
(OAT) Dot Watch - Braille SmartWatch

Draw Your World

P.O. Box 818
Keyport, WA 98345 US
Phone: 360-779-8089
E-mail: info@drawyourworld.com
Web site: <https://www.drawyourworld.com>
(OAT) Draw-Write-Now, Books 1-8
(OAT) Hold the Pencil

E-Glas d.o.o.

Miroslava Krleze 4
Rijeka, Croatia 51000 HR
Phone: +385 51 670 379
E-mail: info@eglas.hr
Web site: <https://www.abc-maestro.com/>
(SW) ABC Maestro

easeapps.xyz

Sant Isidre 4 2
Constanti, T 43120 ES
Phone: +34977522971
E-mail: info@easeapps.xyz
Web site: <https://www.easeapps.xyz/>
(SW) Ease Touch
(SW) Ease Mouse
(SW) Ease Joypad
(SW) EVA Facial Mouse PRO

EazyHold

2040 Casual Court
Simi Valley, CA 93065 US
Phone: 6616003321
E-mail: kerry@eazyhold.com
Web site: <http://eazyhold.com>
(OAT) EazyHold Infant to Child 5 Pack
(OAT) EazyHold Youth to Adult 5 Pack
(OAT) EazyHold Therapist/Teacher 7 Pack
(OAT) EazyHold Green 2 Pack

Edmentum

5600 West 83rd Street Suite 300, 8200 Tower
Bloomington, MN 55437 US
Phone: 952-832-1467
Fax: 636-332-1328
E-mail: robin.tinker@edmentum.com
Web site: <https://www.edmentum.com>
(SW) Exact Path
(SW) Reading Eggs - Reading Eggspress
(SW) Edmentum Courseware

En-Vision America, Inc.

825 4th Street W
Palmetto, FL 34221 US
Phone: 9417026003
E-mail: customerservice@envisionamerica.com
Web site: <http://www.envisionamerica.com>
(OAT) ScripTalk Talking Prescription Labels, Reader and App

Enabling Devices

50 Broadway
Hawthorne, NY 10532 US
Phone: 914-747-3070
WATS: 800-832-8697
Fax: 914-747-3480
E-mail: sales@enablingdevices.com

Web site: <http://www.enablingdevices.com>

(HW) Communication Builder
(HW) Cheap Talk 8 - 6 Level Communicator
(HW) Put-Em-Arounds
(HW) Gooshy Switch - Vibration, Lights, & Music
(HW) Saucer Switch
(HW) Ultimate Switch with 19-inch Gooseneck
(OAT) Vibrating Light with Music
(OAT) Somatosensory Musical Bead Chain/Switch
(OAT) Compact Activity Center
(OAT) Ring Around Bells
(OAT) Mini Dome
(HW) 4-Level Communication Builder
(HW) Mini Com
(HW) Twin Talk
(OAT) Textured Carousel Busy Box
(HW) 7-Message Take and Talk Go! Board
(OAT) Pouring Cup on Flex Mount
(HW) Big Talk Triple Play
(HW) Talkable 2
(HW) Talkable 3
(HW) Talk 4 with Levels
(OAT) Peek-a-Boo Mirror
(HW) Gumball Switch (Red)
(HW) 7-Level Communication Builder
(HW) Hip Talk 12 w/Levels
(HW) Cushion Grip Switch
(OAT) Twirling Bead Chain
(HW) 4 Choice Sequential Scanner for the Visually Impaired
(OAT) Magical Light Show
(HW) Wearable Talker
(OAT) iPad Mounting System
(HW) Talkable 2 for the VI
(OAT) Dancing Water Beads
(OAT) Gel Pad Activity Center
(OAT) Adjustable Touch Screen Stylus
(OAT) Adjustable Touch Screen Mouth Stylus
(OAT) iPad Wireless Switch Interface
(OAT) iPad Wireless Switch
(OAT) iPad Wireless Two Switch

Enhanced Vision

15301 Springdale Street
Huntington Beach, CA 92649 US
Phone: 714-465-3400; 8004409476
WATS: 800-440-9476; 8004409476
Fax: 714-374-1821
E-mail: marketing@enhancedvision.com
Web site: <http://www.enhancedvision.com>
(HW) Merlin HD ultra 24" Monitor
(HW) Merlin elite Pro HD/OCR
(HW) Smart Reader with Console
(HW) DaVinci Pro HD/OCR
(HW) Merlin basic
(HW) Acrobat HD ultra LCD 22"
(HW) Acrobat HD ultra LCD 22" w/Rolling Case
(HW) Transformer HD/Wi-Fi
(HW) Transformer HD/Wi-Fi/OCR
(HW) Acrobat HD ultra LCD 20"
(HW) Acrobat HD - mini ultra 13.3"
(HW) Acrobat HD - mini ultra 13.3 w/Rolling Case
(HW) Merlin HD ultra 20" Monitor
(HW) Merlin HD ultra 22" Monitor
(HW) Smart Reader HD
(HW) Merlin Mini 15"
(HW) Merlin Mini 17"

(OAT) *Amigo 8"*
(HW) *Amigo HD*
(HW) *Acrobat HD ultra LCD 20" w/Rolling Case*
(HW) *Acrobat HD ultra LCD 24" w/Rolling Case*

Eschenbach Optik of America, Inc.

22 Shelter Rock Lane
Danbury, CT 06810 US
Phone: 2037021633
E-mail: jsellick@eschenbach.com

eSight Eyewear

1 Eglinton Avenue East
Toronto, ON M4P 3A1 CA
Phone: 1.855.837.4448
E-mail: help@esighteyewear.com
Web site: https://esighteyewear.com/
(HW) *eSight Eyewear*

Express Ramps

P.O. Box 22697
Fort Lauderdale, FL 33335 US
Phone: 866-491-1110
WATS: 866-491-1110
Fax: 423-373-1888
E-mail: info@expressramps.com
Web site: https://expressramps.com/
(OAT) *Suitcase Wheelchair Ramps*
(OAT) *6 Foot TriFold Portable Wheelchair Ramp*
(OAT) *Residential Wheelchair Ramps*
(OAT) *EZ Access Flat Edge Rubber Threshold Wheelchair Ramp*
(OAT) *5 Foot TriFold Portable Wheelchair Ramp*
(OAT) *8 Foot TriFold Portable Wheelchair Ramp*
(OAT) *7 Foot TriFold Portable Wheelchair Ramp*
(OAT) *10 Foot TriFold Portable Wheelchair Ramp*
(OAT) *Pathway ADA Wheelchair Ramps*
(OAT) *P72SP - Platform Lift - 72 inch Straight Across Exit*
(OAT) *P72TP - Platform Lift - 72 inch Right or Left Side Exit*
(OAT) *P52TP - Platform Lift - 52 inch Right or Left Side Exit*
(OAT) *P52SP - Platform Lift - 52 inch Straight Across Exit*

Extreme Motus

1744 S 2000 E
Spanish Fork, UT 84660 US
Phone: 801-683-9191
E-mail: ryan@extrememotus.com
Web site: https://extrememotus.com/
(OAT) *Extreme Motus Emma X3 Off-road Wheelchair*

Eyegaze Inc.

10363 Democracy Lane
Fairfax, VA 22030 US
Phone: (800) 393-4293
Fax: 7033857137
E-mail: james.brinton@eyegaze.com
Web site: http://www.eyegaze.com
(HW) *Eyegaze Edge*

EyeTech Digital Systems

1128 E Greenway St #1

Mesa, AZ 85203 US
Phone: 1-888-539-3832
E-mail: info@eyetechds.com
Web site: https://eyetechds.com/
(HW) *EyeOn Air Speech Generating Device*
(HW) *EyeOn Elite Speech Generating Device*
(HW) *EyeOn Go Speech Generating Device*

Feelif d.o.o.

Brodisce 7a
Trzin, Slovenia 1236 SI
Phone: 00386 15128055
E-mail: info@feelif.com
Web site: http://www.feelif.com
(OAT) *Feelif Gamer - Smartphone*
(OAT) *Feelif Creator - smart tablet*

Filisia Interfaces Ltd

Filisia Interfaces Ltd
London, England N1 6HQ GB
Phone: +44 20 3289 4779
E-mail: hello@filisia.com
Web site: https://www.filisia.com/
(OAT) *Cosmo*

Fine Motor Boot Camp

311 Wyndmoor road
springfield, PA 19064 US
Phone: 3026901909
E-mail: finemotorbootcamp@gmail.com
Web site: www.finemotorbootcamp.net
(OAT) *All Access Method Adapted Game Bundle & More*

Floreo, Inc.

1875 Connecticut Ave NW
Washington, DC 20009-6046 US
Phone: 240-244-9473
E-mail: info@floreotech.com
Web site: http://www.floreotech.com
(SW) *Floreo, Inc.*

Forbes

181 Illinois Ave. South
Mansfield, OH 44905 US
Phone: +1 419 589 7688
WATS: 888 884 2190
Fax: 877 884 9383
E-mail: toms@forbesaac.com
Web site: https://www.forbesaac.com/

Freedom Concepts Inc.

2087 Plessis Road, Winnipeg, MB, Canada
Winnipeg, MB R3W 1S4 CA
Phone: 8006619915
Fax: 2046541149
E-mail: mobility@freedomconcepts.com
Web site: www.freedomconcepts.com/

Ginger Software

131 Dartmouth Street, Suite 501
Boston, MA 02116 US
Phone: (617) 755-0160
E-mail: Support@gingersoftware.com
Web site: www.gingersoftware.com/
(SW) *Ginger Software*

GlassOuse Assistive Device

7th Floor, Huarong Building, Qiaolian East,
Bulong Road, Longgang District
Shenzhen City, CN20 518129 CN

Phone: 0086 755 89205835; 0086 755 89205835
WATS: 0086 755 89205835; 0086 755 89205835
Fax: 0086 7558920 5835-812
E-mail: info@glassouse.com
Web site: https://glassouse.com/(HW)
GlassOuse V1.1
(HW) *GlassOuse V1.2*
(HW) *Bite Switch - G-Switch Series*
(HW) *Puff Switch - G-Switch Series*
(HW) *Finger Switch - G-Switch Series*

Glean

4 The Boulevard
Leeds, Leeds LS10 1PZ GB
Phone: +44 7583 109 641
E-mail: marketing@glean.co
Web site: https://glean.co
(SW) *Glean*

Global symbols

40 Windsor Street
MILTON KEYNES, Bucks MK125AU GB
Phone: +447989409287
E-mail: david@davebanesaccess.org
Web site: www.globalsymbols.com
(SW) *Global symbols - Symbol collections*
(SW) *Global symbols - Board Builder*
(SW) *Global Symbols - Symbol Creator*

Goally

3000 Lawrence St
DENVER, CO 80205 US
Phone: 5157105334
E-mail: sasha@goally.co
Web site: https://getgoally.com
(SW) *Language Learning App: Word Lab*
(SW) *Goally Visual Schedule app*
(SW) *Goally AAC Talker app*
(SW) *Goally's Behavior Chart App*
(SW) *Goally Token Board App*
(SW) *Goally's Emotional Regulation Game Center*
(SW) *Goally's Weather App*

Google

1600 Amphitheatre Parkway
Mountain View, CA 94043 US
Phone: +16502530000
E-mail: accessible@googlegroups.com
Web site: www.google.com/accessibility/
(HW) *Chromebooks*
(SW) *Google Workspace for Education*

Grasp Assistive Technologies

87 N Raymond Ave
Pasadena, CA 91103 US
Phone: 323-333-3069
E-mail: info@grasp.at.com
Web site: www.grasp.at.com
(HW) *Quha Zono, Quha Zono 2, and Quha Zono x*

Gray Matters Alliance

112 W Pitman St
O'Fallon, MO 63366 US
Phone: 314-266-2678
E-mail: info@graymattersalliance.com
Web site: www.graymattersalliance.com/
(OAT) *The GMA System*

Gus Communication Devices Inc

6938 E Quail Track Drive
Scottsdale, AZ 85266 US
Phone: 866-487-1006
WATS: 866-487-1006
Fax: 360-715-9633
E-mail: admin@gusinc.com
Web site: http://www.gusinc.com
(SW) *TalkTablet PRO for iOS, Android and Windows*
(HW) *SpeechTablet AAC/Speech Package with 8" or 10" tablet, carrying case and TalkTablet PRO speech app*
(HW) *SpeechWatch*

Harkla

1425 Broadway
Seattle, WA 98122 US
Phone: 1-844-442-7552
E-mail: support@harkla.co
Web site: http://www.harkla.co
(OAT) *Harkla Weighted Blanket for Kids & Adults*
(OAT) *Harkla Weighted Lap Pad*
(OAT) *Harkla Weighted Lap Animal*
(OAT) *Harkla Compression Sensory Swing*
(OAT) *Harkla Pod Sensory Swing*
(OAT) *Harkla Hug*
(OAT) *Harkla Weighted Compression Vest*
(OAT) *Harkla Sensory Body Sock*
(OAT) *Harkla Compression Sheet*

HedgeHog Health Inc

918 Forestdale Rd
Royal Oak, MI 48067 US
Phone: (202) 972-2290
E-mail: info@hedgehoghealth.com
Web site: https://shop.hedgehoghealth.com/products/hoglet-by-hedgehog-health
(HW) *Hoglet by HedgeHog Health*

HIMS inc.

4616 W. Howard Lane
Austin, TX 78728 US
Phone: 512-837-2000
Fax: 512-837-2011
E-mail: sales@hims-inc.com
Web site: https://hims-inc.com/
(HW) *GoVision Video Magnifier*
(HW) *Braille Sense Polaris*
(HW) *BrailleSense 6 mini*

Home Heart Beats, LLC

9 Talcott Ct
Kendall Park, NJ 08824-7013 US
Phone: 7323057689
E-mail: Diane@Homeheartbeats.com
Web site: https://www.AFOassist.com
(OAT) *The Original AFO Assist*

HOPALAI d.o.o.

PE 6 Vrtojba
Sempeter pri Gorici, Primorska 5290 SI
Phone: +38640166565
E-mail: kobi@kobiapp.io
Web site: https://kobiapp.io/en/
(SW) *KOBI*

HumanWare

P O Box 800
Champlain, NY 12919 US
Phone: 800-722-3393

WATS: 800-722-3393
Fax: 888-871-7828
E-mail: info@humanware.com
Web site: http://www.humanware.com

(HW) *Victor Reader Stratus*
 (HW) *HumanWare Brailiant BIX series and Mantis Q40 braille displays*
 (HW) *Victor Reader Stream - Handheld media player*
 (HW) *Juliet 120 braille embosser*
 (HW) *Reveal 16 - Digital desktop magnifier*
 (HW) *Romeo 60 - Braille embosser*
 (HW) *Connect 12 - Smart portable magnifier*
 (HW) *Victor Reader Trek - GPS and media player*
 (HW) *explorfi 5 - Pocket-size video magnifier*
 (HW) *Everest-D V5 braille embosser*
 (HW) *Reveal 16 - Digital desktop magnifier*
 (HW) *Reveal 16i - Smart desktop magnifier*
 (HW) *explorfi 8 - Handheld video magnifier*
 (HW) *explorfi 12 - Portable video magnifier*

Inclusive TLC
 2206 Legacy Oak Dr.
 Waxhaw, NC 28173 US
Phone: 704-243-3622
WATS: 800-462-0930
Fax: 704-243-3623
E-mail: info@inclusiveTLC.com
Web site: http://www.inclusiveTLC.com

(OAT) *Friction Switch Mounting*
 (OAT) *Gooseneck Switch Mounting*
 (OAT) *Maxess Switch Mounts*
 (OAT) *Maxess Switch Tray*
 (SW) *SwitchIt! Maker 2*
 (SW) *Touch Balloons*
 (SW) *Mouse Skills*
 (SW) *Choose & Tell - Nursery Rhymes*
 (SW) *Choose & Tell - Legends*
 (HW) *Eye Gaze Foundations*
 (HW) *MyGaze Eye Tracker*
 (HW) *Eye Gaze Education*
 (HW) *Applicator*
 (HW) *iSwitch*
 (SW) *EyeGaze Attention & Looking*
 (SW) *Eye Gaze Exploring & Playing*
 (SW) *Eye Gaze Choosing & Learning*
 (SW) *Eye Gaze Learning Curve*
 (SW) *SwitchIt! FaceMaker*

Innovation Management Group, Inc.
 179 Niblick Rd., #454
 Paso Robles, CA 93446 US
Phone: 818-701-1579
WATS: 800-889-0987;
E-mail: cs@imgpresents.com
Web site: http://www.imgpresents.com

(SW) *Joystick-To-Mouse*
 (SW) *The Magnifier*
 (SW) *OnScreen with WordComplete*
 (SW) *OnScreen with CrossScanner*
 (SW) *SmartClick*
 (SW) *Assistive Technology Suite*
 (SW) *WordComplete (Innovation Management Group, Inc.)*
 (SW) *TouchRight - Quick Access*

Touchscreen Right Mouse Functions
 (SW) *My-T-Soft Custom On-Screen Keyboards*

Insidevision Inc.
 30 Saint Cloud Avenue
 Needham, MA 02492 US
Phone: 781-799-2971
E-mail: igor.feinberg@insidevision-us.com
Web site: www.insidevision-us.com/

(HW) *insideONE*
 (HW) *VisioBook*

IPEVO Inc
 440 N. Wolfe Road
 Sunnyvale, CA 94085 US
Phone: 408-490-3085
E-mail: sales-america@ipevo.com

(HW) *VZ-R HDMI/USB Dual Mode 8MP Document Camera*
 (HW) *IPEVO DO-CAM USB Document Camera*

Irie-AT, Inc.
 7555 NW Oak Creek Drive
 CORVALLIS, OR 97330 US
Phone: (888) 308-0059
Fax: 541-205-4400
E-mail: sales@irie-at.com
Web site: https://irie-at.com/

(HW) *Irie BrailleTrac 120 w/PowerDot Braille*
 (HW) *Irie BrailleSheet 120 w/PowerDot Braille*
 (HW) *Irie Braille Buddy*
 (HW) *CloverBook Pro by Sightcare*
 (HW) *CloverBook Plus by Sightcare*
 (HW) *CloverBook LITE by Sightcare*
 (HW) *Clover 6 HD by Sightcare*

iTherapy, LLC
 649 main street #229
 martinez, CA 94553 US
Phone: 9258120037
E-mail: itherapyllc@gmail.com
Web site: https://innervoiceapp.com/

(OAT) *InnerVoice AI*

Jabbla
 322 E. Pine St.
 Lakeland, FL 33801 US
Phone: 863-603-7827
WATS: 877-759-1016
Fax: 863-603-0255
E-mail: info@jabbla.com
Web site: http://www.jabbla.com

(SW) *Mind Express 5*
 (HW) *Woodpecker*
 (SW) *SprintPlus*
 (HW) *Allora 2*
 (HW) *Vibe*
 (SW) *Mind Express 5*
 (HW) *Tellus 6 / Tellus i6*
 (HW) *Vibe 12*

JDB Speech Language Services
 27 Carriage Lane
 Santa Ana, CA 92705 US
Phone: 714-623-1067
E-mail: jill@jdbspeech.com
Web site: http://www.jdbspeech.com

Judy Lynn Software, Inc.
 P.O. Box 373
 East Brunswick, NJ 08816 US
Phone: 732-390-8845
Fax: 732-390-8845
E-mail: elliot@judylynn.com
Web site: http://www.judylynn.com

(SW) *Cause and Effect Factory*
 (SW) *Cause and Effect Cinema*
 (SW) *Match It*
 (SW) *Look & Listen*
 (SW) *Cinema II - Life Skills*
 (SW) *Scan & Paint*
 (SW) *Wheel of Sounds*
 (SW) *Cause & Effect Amusement Park*
 (SW) *Paddle Pong*
 (SW) *In Sequence - Illustrated Stories*
 (SW) *Intro to Cause & Effect*
 (SW) *Learning Two Switch Step Scanning*
 (SW) *Sequencing Tasks: Toileting - Female Child*
 (SW) *Sequencing Tasks - Toileting - Male*
 (SW) *Virtual Motor Skills*
 (SW) *Animated Toys II*
 (SW) *Pick & Choose*
 (SW) *Match Maker plus Quiz Creator*
 (SW) *Listen & Respond - Standard Edition*
 (SW) *Listen & Respond - Professional Edition*
 (SW) *Turn Taking*
 (SW) *Switch Accessible Puzzles*
 (SW) *Sequencing Tasks - Age Appropriate*
 (SW) *Sorting Activities - Life Skills*
 (SW) *Cash Register Express*
 (SW) *Sequencing Tasks - Toileting - Female Adult*

Keira's Keations, LLC
 1424 Glen Hill Drive
 Glendale Heights, IL 60139 US
Phone: 630-220-7604
E-mail: keiraskreationsLLC@gmail.com
Web site: http://keiraskreations.com

(OAT) *Visual Communication Bracelet*

Key2enable Assistive Technology Inc.
 911 Washington Avenue
 St Louis, MO 63101 US
Phone: 9546731973
E-mail: william.OLIVEIRA@KEY2ENABLE.COM
Web site: http://www.key2enable.com

(OAT) *Multifunctional Smart Keyboard Key-X*

Keyguard Assistive Technology
 7707 Central Ave NE
 Spring Lake Park, MN 55432 US
Phone: 7637551402
Fax: 7638622920
E-mail: sales@keyguardAT.com
Web site: https://keyguardat.com/

(HW) *Keyguard*

Knit-Rite, Inc.
 120 Osage St.
 Kansas City, KS 66105 US
Phone: 9132796348; 9132796348 (TTY)
WATS: 9132796348; 9132796348
E-mail: cbauer@knitrite.com
Web site: http://www.smartknitkids.com

(OAT) *SmartKnitKIDS Seamless Sensory Garments*

Koester Performance Research
 2408 Antietam
 Ann Arbor, MI 48105 US
Phone: 734-663-4295
E-mail: info@kpronline.com
Web site: https://kpronline.com

(SW) *Compass Software for Access Assessment*
 (SW) *Keyboard Wizard*
 (SW) *Pointing Wizard*
 (SW) *Scanning Wizard*
 (SW) *AT-node for Access*

Komodo OpenLab Inc.
 10 Dundas St. East, Suite 600
 Toronto, ON M5B 2G9 CA
Phone: 647-829-9383
E-mail: info@gettecla.com
Web site: http://gettecla.com/

(HW) *tecla-e*

KUPOCARE
 6F, No.4, Lane 609, Sec.5, Chung Shin Rd.,
 San Chung District
 New Taipei City, Taipei 241 TW
Phone: +886-2-2999-1906
E-mail: info@kupocare.com
Web site: www.kupocare.com/en/

(OAT) *KM-201 KUPOCARE Wheelchair Tablet Holder (S size Super Knuckle Arm)*
 (OAT) *KM-202 KUPOCARE Wheelchair Phone Holder (S size Super Knuckle Arm)*
 (OAT) *KM-203 KUPOCARE Wheelchair Camera Mount (S size Super Knuckle Arm)*
 (OAT) *KM-204 KUPOCARE Wheelchair AAC Switch Mount (S size Super Knuckle Arm)*
 (OAT) *KM-205 KUPOCARE Wheelchair Tablet Mount (M size Super Knuckle Arm)*
 (OAT) *KM-206 KUPOCARE Wheelchair Phone Holder (M Size Super Knuckle Arm)*
 (OAT) *KM-207 KUPOCARE Wheelchair Camera Mount (M Size Super Knuckle Arm)*
 (OAT) *KM-208 Wheelchair AAC Switch Mount (M Size Super Knuckle Arm)*
 (OAT) *KM-209 KUPOCARE Wheelchair Tablet Holder (L size Super Knuckle Arm)*
 (OAT) *KM-210 Wheelchair Phone Holder (L Size Dual Knuckle Arm)*
 (OAT) *KM-211 Wheelchair Camera Mount (L Size Dual Knuckle Arm)*
 (OAT) *KM-212 Wheelchair AAC Switch Mount (L Size Dual Knuckle Arm)*
 (OAT) *KM-213 Wheelchair Umbrella Holder (S size Super Knuckle Arm)*
 (OAT) *KM-214 Wheelchair Umbrella Holder (M Size Super Knuckle Arm)*
 (OAT) *KM-215 KUPOCARE Wheelchair GoPro Holder (S size Super Knuckle Arm)*
 (OAT) *KM-216 Wheelchair GoPro Mount (M Size Super Knuckle Arm)*
 (OAT) *KM-217 KUPOCARE Wheelchair GoPro Mount (L size Dual Knuckle Arm)*
 (OAT) *KM-701 KUPOCARE Table Tablet*

Mount (S size Super Knuckle Arm)
(OAT) KM-705 KUPOCARE Table Tablet
Mount (M size Super Knuckle Arm)
(OAT) KM-709 KUPOCARE Table Tablet
Mount (L size Dual Knuckle Arm)
(OAT) KM-702 KUPOCARE Table Phone
Mount (S size Super Knuckle Arm)
(OAT) KM-706 KUPOCARE Table Phone
Mount (M size Super Knuckle Arm)
(OAT) KM-707 KUPOCARE Table Phone
Mount (L size Dual Knuckle Arm)
(OAT) KM-703 KUPOCARE Table Camera
Mount (S size Super Knuckle Arm)
(OAT) KM-707 KUPOCARE Table Camera
Mount (M size Super Knuckle Arm)
(OAT) KM-711 KUPOCARE Table Camera
Mount (L size Dual Knuckle Arm)
(OAT) KM-704 KUPOCARE Table AAC
Switch Mount (S size Super Knuckle
Arm)
(OAT) KM-708 KUPOCARE Table AAC
Switch Mount (M size Super Knuckle
Arm)
(OAT) KM-712 KUPOCARE Table AAC
Switch Mount (L size Dual Knuckle
Arm)

Kurzweil Education

1840 E River Road, Suite 320
Tucson, AZ 85718 US
Phone: 520-275-3858;
WATS: 520-275-3858
Fax: 520-275-3858
E-mail: sales@kurzweiledu.com
Web site: http://www.kurzweiledu.com
(SW) Kurzweil 3000 Platform
(SW) Kurzweil 1000
(SW) Kurzweil3000.com and Google

LaZee Tek

5610 S State Road 327
Hudson, IN 46747 US
Phone: 260-705-0071
E-mail: info@lazeetek.com
Web site: https://www.lazeetek.com
(HW) eeZee Mouse PRO
(HW) LaZee Mouse Pro
(HW) LaZee Mouse Switch
(HW) LaZee Mouse Cursor
(HW) eeZee Mouse SWITCH
(HW) eeZee Mouse CURSOR

LC Technologies/Eyegaze Systems

10363 Democracy Ln.
Fairfax, VA 22030 US
Phone: 703-385-7133
WATS: 800-393-4293
Fax: 703-385-7137
E-mail: info0309@eyegaze.com
Web site: http://www.eyegaze.com
(HW) Eyegaze Edge

Learning Upgrade, LLC

10531 45 Commons Dr. Ste., 446
San Diego, CA 92127 US
Phone: 800-998-8864
Fax: 858-653-4677
E-mail: info@learningupgrade.com
Web site: www.learningupgrade.com
(SW) Learning Upgrade App

LessonPix

35246 US Hwy 19 N #139

Palm Harbor, FL 34684 US
Phone: 17279441128
E-mail: licensing@lessonpix.com
Web site: https://lessonpix.com/
(SW) LessonPix Custom Learning
Materials

Lifton Residential Elevators

57 South Commerce Way
Bethlehem, PA 18017 US
Phone: 6104432282
E-mail: liftonhomelifts@gmail.com
Web site: www.liftonhomelifts.com
(OAT) Lifton Duo Residential Elevator

Linggo

1691 Bayview Ave
East York, ON M4G 3C1 CA
Phone: 16478280833
E-mail: info@linggo.com
Web site: https://www.linggo.com/
(SW) Linggo

Lingraphica

103 Carnegie Center
Princeton, NJ 08540 US
Phone: 609-275-5058
WATS: 888-274-2742
Fax: 609-275-1311
E-mail: info@lingraphica.com
Web site: http://www.aphasia.com
(HW) AllTalk
(HW) TouchTalk
(HW) MiniTalk

LipSurf, Inc.

201 East Center Street
Anaheim, CA 92805 US
Phone: 7037052412
E-mail: miko@lipsurf.com
Web site: https://www.lipsurf.com
(SW) LipSurf

Little Lake Technology, Inc.

3765 Plaza Drive
Ann Arbor, MI 48108 US
Phone: 734-417-8677
E-mail: support@LittleLakeTech.com
Web site: www.LittleLakeTech.com
(HW) Tiny Switchy

Livox

Grand National Drive, suite 128
Orlando, FL 32819 US
Phone: +1 407-449-6391
E-mail: carlos@livox.com.br
Web site: http://www.livox.com.br
(SW) Livox

LocuTour Multimedia

1130 Grove St.
San Luis Obispo, CA 93401 US
Phone: 805-544-0775
WATS: 800-777-3166
Fax: 805-543-6665
E-mail: Sales-Support@locutour.com
Web site: http://www.locutour.com
(SW) Fonologia en Espanol
(SW) Phonology
(SW) Train Time
(SW) Artic Games and More
(SW) Phonology II
(SW) Articulation IV
(SW) Word Practice

(SW) Artic Practice
(SW) Pictures for SLPs and Special
Education Teachers
(SW) Show Me... Actions
(SW) Show Me... Animals, Food, and More
(SW) Show Me
(SW) Show Me... Social
(SW) Who, What, When, Where, Why
(SW) Wild, Woolly, Wonderful Critters
(SW) Train Talk
(SW) Escuchar y Repetir
(SW) Minimal Pairs
(SW) Show Me... Color, Numbers, and
Shapes
(SW) Show Me... People, Places, and
Things
(SW) Learning Sight Words
(SW) ~*Animales Fant*sticos!
(SW) Indicar Colores, Numeros y Formas
(SW) Articulation IV for iOS
(SW) IPA for SLPs
(SW) Reading Comprehension at the
Paragraph Level
(SW) Reading for Details I
(SW) Reading for Details II
(SW) Reading for Details: Stories for Early
Reading
(SW) And, Or, But
(SW) Catch of the Day

LoganTech

327 Huntingdon Ave.
Waterbury, CT 06708 US
Phone: 203-721-6074
Fax: 203-721-6070
E-mail: info@logantech.com
Web site: http://www.logantech.com
(HW) ProxTalker
(HW) ProxPAD
(HW) 6dot Braille Label Maker

LUCI

101 Creekside Crossing
Brentwood, TN 37027 US
Phone: 615-813-5824
Fax: 615-455-5824
E-mail: lucihelps@luci.com
Web site: www.luci.com
(SW) LUCI Smart Sensor System

Lusio Rehab

Suite 205, 15 Belvoir Street
Surrey Hills, NSW 2010 AU
Phone: 1300158746
E-mail: letsplay@lusiorehab.com
Web site: https://lusiorehab.com/
(OAT) LusioMATE

MachineGenius

838 Washington st
Holliston, MA 01746 US
Phone: 774 233 1938
E-mail: oleloteam@machine.genius.com
Web site: https://www.olelophone.com/
(SW) Olelo Captioned Calls

Magitek, LLC

5618 County Road 6
Hamilton, IN 46742 US
Phone: 260-488-4447
WATS: 260-667-4840 cell
Fax: 260-488-4676
E-mail: sales@magitek.com
Web site: http://www.magitek.com

Magnifiers & More

7775 Mentor Ave.
mentor, OH 44060 US
Phone: 440-946-3363
Fax: 440-946-8899
E-mail: cbetter@magnifiersandmore.net
Web site: www.magnifiersandmore.net
(OAT) Low Vision Aids

Makey Makey

11855 SW Ridgecrest Drive, Suite #209
Beaverton, OR 97008 US
Phone: 831-460-6242
E-mail: support@joylabz.com
Web site: https://makeymakey.com/
(HW) Makey Makey - Invention Kit for
Everyone
(HW) Makey Makey Backpack Bundle

Marblesoft

PO Box 490215
Blaine, MN 55449 US
Phone: 763-755-1402
WATS: 888-755-1402
Fax: 763-862-2920
E-mail: sales@marblesoft.com
Web site: www.marblesoft.online/
(SW) The Click to Read Bundle
(SW) Cause & Effect Sights & Sounds
(SW) Frog & Fly
(SW) Picasso Series
(SW) Scan & Match Series
(SW) Single Switch Collection for Mac &
Windows
(SW) Single Switch Collection for
Preschoolers
(SW) Single Switch Collection for Teens
(SW) Switch Arcade
(SW) Switch Kids 3.0
(SW) Switch Wars
(SW) Money Skills
(SW) Spider Maze
(SW) More Cause & Effect Sights &
Sounds
(SW) Single Switch Games 2
(SW) Early Learning I
(SW) Early Learning Suite
(SW) Son of Cause & Effect Sights &
Sounds
(SW) Super Switch Puzzles
(SW) Early Math Skills
(SW) Click to Read: Animal Habitats
(SW) Revenge of Cause & Effect Sights &
Sounds
(SW) Sights and Sounds Complete
(SW) Click to Read: Life Skills
(HW) iPad Keyguards
(SW) Click to Read: All About Me
(SW) Click to Read: Citizenship
(SW) Click to Read: Healthy Me
(SW) Potato Face

Mealtime Partners, Inc.

1137 S. E. Pkwy.
Azle, TX 76020 US
Phone: 817-237-9991
Fax: 817-237-0102
E-mail: info@mealtimepartners.com
Web site: www.mealtimepartners.com
(OAT) Mealtime Partner Dining Device
(OAT) Front Mounted Drinking System
(OAT) Hydration Backpack with Drink
Tube Positioning
(OAT) Drink-Partner Drinking System

(HW) Drink-Partner Insulated Tumbler

Menus4ALL, Inc.

495 Tennessee Street
Memphis, TN 38013 US
Phone: 5015906723
E-mail: helen@menus4all.com
Web site: <http://www.menus4all.com>
(SW) Menus4ALL - 750,000 Accessible
Restaurant Menus

Merit Software

244 Fifth Ave, Ste. 2491
New York, NY 10001 US
Phone: 212-675-8567
WATS: 800-753-6488;
E-mail: contact@meritsoftware.com
Web site: <http://www.meritsoftware.com>
(SW) Essay Punch
(SW) Paragraph Punch
(SW) Developing Critical Thinking Skills
for Effective Reading
(SW) Reading Shape-Up
(SW) Grammar Fitness
(SW) Vocabulary Stretch
(SW) Reading Comprehension Booster
(SW) Vocabulary Fitness
(SW) Basic Skills Pack
(SW) Intermediate Skills Pack

mo-Vis

Biebuyckstraat 15D
9850 Deinze, Oost-Vlaanderen 9850 BE
Phone: +32 9 335 28 60
E-mail: contact@mo-vis.com
Web site: <http://www.mo-vis.com/en>
(OAT) Micro Joystick
(OAT) Multi Joystick
(OAT) All-round Joystick (Light)
(OAT) Heavy Duty Joystick
(OAT) Scoot Control
(OAT) Twister
(OAT) Twister Pro
(OAT) Actuator Keypad (Pro)
(OAT) Multi Switch
(OAT) Hand Warmer
(OAT) USB Charger
(OAT) Multi Swing 2G
(OAT) Manual Swing 2G
(OAT) Chin Control Harness
(OAT) HID Joystick

Mobility Research

444 W Geneva Dr, Tempe, AZ 85282
Tempe, AZ 85282 US
Phone: 1-800-332-9255
Fax: 480.829.0737
E-mail: info@litegait.com
Web site: <https://litegait.com/products/Therapy-Mouse>

ModularHose.com

5365 Walnut Ave
Downers Grove, IL 60515 US
Phone: 630-922-5005
E-mail: info@modularhose.com
Web site: www.ModularHose.com
(OAT) Modular Hose
(OAT) Giraffe Bottle

Mouse4All

Francisco Silvela 54, 11-B
MADRID, M 28028 ES
Phone: 0034622833283

E-mail: info@mouse4all.com
Web site: <https://www.mouse4all.com/en/>
(HW) Mouse4all Box
(SW) Mouse4all Switch

MyAbilities, LLC

4484 Covington Hwy.
Decatur, GA 30035 US
Phone: 4048221117
E-mail: cmeertins@myabilities.net
Web site: <https://www.myabilities.net>
(OAT) MyAbilities - Task Scheduler with
Live Pictures and Reads to You in
Many Languages

N2Y, LLC

P.O. Box 550
Huron, OH 44839 US
Phone: 419-433-9800
WATS: 800-697-6575
Fax: 419-433-9810
E-mail: info@n2y.com
Web site: <http://n2y.com>
(OAT) News2you
(SW) Unique Learning System
(SW) SymbolStix PRIME
(SW) L3 Skills
(SW) Positivity
(SW) Total Solution
(SW) Polaris
(SW) Inspire

NuEyes Technologies

120 Newport Center Drive
Newport Beach, CA 92660 US
Phone: 800-545-4033
Fax: 800-580-4893
E-mail: info@nueyes.com
Web site: <https://nueyes.com/>
(HW) NuEyes e2+
(HW) NuEyes Pro 3 LV

Nurogames GmbH

Schaafenstr. 25
Cologne, NW 50676 DE
Phone: 0049398808040
E-mail: andrew.pomazanskyi@nurogames.com
Web site: <https://www.nurogames.com/>
(SW) Affect Recognition Tool
(SW) Learning Game Programming Tool
(SW) Learning Content Editor

OHFA Tech, Inc.

2F, 52 Seoulsup-gil, Seongdong-gu
Seoul, Seoul 04768 KR
Phone: +82 2 469 4565
Fax: +82 2 469 4566
E-mail: eunhae@taptilo.com
Web site: <https://www.taptilo.com>
(HW) Taptilo

Oplan

2845 Rue de l'Anse
Quebec City, QC G1W 2G6 CA
Phone: +1 (581)-995-1665
E-mail: Yann.Giroux@oplan.ca
Web site: <https://www.oplan.ca/>

OrCam Inc.

1115 Broadway
New York, NY 10010 US
Phone: 800-713-3741
E-mail: rafi.fischer@orcaml.com

Web site: <https://www.orcam.com/en/>
(OAT) OrCam MyEye 2
(OAT) OrCam Read

Origin Instruments Corp.

854 Greenview Dr.
Grand Prairie, TX 75050 US
Phone: 972-606-8740
Fax: 972-606-8741
E-mail: support@orin.com
Web site: <https://www.orin.com>
(HW) Sip/Puff Switch with Headset
(SW) Dragger AutoClick Utility
(SW) SofType On-Screen Keyboard
(HW) HeadMouse Nano
(HW) Tapio
(HW) Beam
(HW) Swiftly
(HW) Multi-user Sip/Puff Switch
(HW) Sip/Puff Breeze with Headset
(HW) Sip/Puff Switch with Gooseneck
(HW) Sip/Puff Breeze with Gooseneck
(HW) Sip/Puff Switch
(HW) Sip/Puff Breeze
(HW) Sip/Puff Headset
(HW) Sip/Puff Gooseneck
(HW) Orby Switch

ORMESA srl

VIA A. DA SANGALLO, 1
Foligno, PG 06034 IT
Phone: +39 074222927
E-mail: info@ormesa.com
Web site: www.ormesa.com/en/_home/
(OAT) Grillo gait trainer
(OAT) APP Multisensorial Standing
(OAT) Dondolino

OT-Care

1812 Cub Cir NW
Christiansburg, VA 24073 US
Phone: 5405520010
Fax: 540-320-8454
E-mail: sue.hossack.50@gmail.com
Web site: <http://www.ot-care.com>
(SW) Miss Sue's Keyboard Fun
(SW) I Can Spell
(SW) I Can Match Capitals
(SW) Read Aloud
(SW) Keyboard Explorer
(SW) Type-A-Word
(SW) TypingFun
(SW) KeyboardFun

Outloud

Pinninkatu 45 A
Tampere, Pirkanmaa 33100 FI
Phone: +358 (0)44 5254376
E-mail: ulla.sergejeff@outloud.fi
Web site: www.outloudapps.com/
(SW) Fasteroid
(SW) Citymals
(SW) Leaping Leo
(SW) Outloud Christmas Scene

PACIFIC REHAB

PO BOX 5406
CAREFREE, AZ 85377 US
Phone: 480-213-8984
Fax: 480-575-7907
E-mail: information@pacificrehabinc.com
Web site: www.pacificrehabinc.com
(OAT) Headpod Dynamic Head Support

(OAT) Meywalk Miniwalk Gait Trainer
(OAT) Buddy Roamer Dynamic Gait
Trainer

Parrot Software

P.O. Box 250755
West Bloomfield, MI 48325 US
Phone: 248-788-3223
WATS: 800-727-7681
E-mail: sales@parrotsoftware.com
Web site: www.parrotsoftware.com
(SW) Parrot Easy Language Sample
Analysis Version 2
(SW) Parrot On-Line Software
Subscription for Individuals
(SW) Aphasia: Start Speaking Again
iPhone/iPad App
(SW) Parrot On-Line Software
Subscription for Therapists
(SW) Premium Treatment Center Package

Perceptive Devices LLC

8359 Oakdale Ct
Mason, OH 45040 US
Phone: 513-972-8200
E-mail: info@percept-d.com
Web site: <https://smylemouse.com>
(SW) Smyle Mouse - Head Mouse with
Smile Control

Perkins School for the Blind

175 N Beacon St
Watertown, MA 02472-2790 US
Phone: 6179727308
E-mail: solutions@perkins.org
Web site: <http://www.perkins.org>
(HW) Perkins SMART Braille
(HW) Perkins Braille

Peter Meijer

Torenallee 20, Unit 7.034
Eindhoven, Noord-Brabant 5656 AE NL
Phone: NA
Fax: (314)027-4463 9
E-mail: feedback@seeingwithsound.com
Web site: www.seeingwithsound.com
(SW) The VOICe Learning Edition: Seeing
with Your Ears
(SW) The VOICe for Android: Seeing with
Sound

Phillip Roy, Inc.

PO Box 130
Indian Rocks Beach, FL 33785 US
Phone: 727-593-2700
WATS: 800-255-9085
Fax: 877-595-2685
E-mail: info@philliproym.com
Web site: <http://www.philliproym.com>
(SW) Preparing for School
(SW) Character Education/Life Skills
(OAT) Encyclopedia of Basic Employment
and Daily Living Skills
(OAT) Job Readiness and Training:
Transition to Work
(OAT) Blue Skies: A Complete Multimedia
Curriculum on the Cloud

Pic-A-Talk

Tubod Rosario Heights
Iligan City, Lanao del Norte 9200 PH
Phone: 09055712641; 0905572641 (TTY)
E-mail: picaltalk.ph@gmail.com
Web site: <https://www.pic-a-talk.com/>

(SW) Pic-A-Talk AAC

Picseepal

38 Lynwood St
Blakehurst, NSW 2221 AU
Phone: +61 05725649
E-mail: hello@picseepal.com
Web site: https://www.picseepal.com

Picto-Selector

Veldhorst 8
Stadskanaal, Groningen 9502 BT NL
Phone: (315)997-8893 5
E-mail: Martijn@PictoSelector.eu
Web site: http://www.PictoSelector.eu
(SW) Picto-Selector

PlayShifu

30 N Gould St
Sheridan, WY 82801 US
Phone: +91-7028024440
WATS: 6504851702;
E-mail: reachout@playshifu.com
Web site: https://www.playshifu.com/
(HW) Shifu Plugo Tunes
(HW) Shifu Plugo Count
(HW) Shifu Orboot

PLAYWORK

Derech Hayam 10
Ganne Tikva, Central District 5591224 IL
Phone: +972527482020
E-mail: info@playwork.me
Web site: www.playwork.me/product
(OAT) "PLAYBALL" Smart Therapy Ball

Polital Enterprises

30 Phyllis Lane
Fairfield, NJ 07004 US
Phone: 973-575-5582
Fax: 973-575-4956
E-mail: Point-N-Click@polital.com
Web site: http://www.polital.com/assist
(SW) Point-N-Click
(SW) ClickAid
(SW) CNTDesigner
(SW) Click-N-Type

PRC-Salttillo

1022 Heyl Rd.
Wooster, OH 44691 US
Phone: 800-262-1984
Fax: 330-263-4829
E-mail: info@prentrom.com
Web site: http://www.prentrom.com
(HW) NovaChat 10
(HW) NovaChat 5
(SW) TouchChat Application
(HW) NovaChat 8
(HW) Accent 1000
(HW) Accent 800
(HW) Accent 1400
(HW) PRiO-mini
(HW) Look
(SW) Empower
(SW) Engage
(HW) Via Pro

Prehensile Technologies

2827 Grackle Lane
West Lafayette, IN 47906 US
Phone: 17654304458
E-mail: info@prehensiletechnologies.com
Web site: https://prehensiletechnologies.com/

(HW) RoboDesk - Robotic Mobile Device Mount

(HW) RoboTable - Robotic Overbed Table

Quillsoft Ltd.

250 The Esplanade, #308
Toronto, ON M5A1J2 CA
Phone: 184437967337
Fax: 4166981555
E-mail: sales@quillsoft.ca
Web site: http://www.quillsoft.ca
(SW) iWordQ
(SW) WordQ for Chrome
(SW) ReaderQ
(SW) WordQ
(SW) WordQ Pro

Read Naturally

1284 Corporate Center Dr. Ste. 600
St. Paul, MN 55121 US
Phone: 800-788-4085
WATS: 800-788-4085
Fax: 651-452-9204
E-mail: info@readnaturally.com
Web site: http://www.readnaturally.com
(SW) One Minute Reader
(OAT) Read Naturally Masters Edition
Resources for Blind & Visually Impaired Students
(SW) Read Live
(OAT) Read Naturally GATE
(SW) Splat-O-Nym
(SW) Funfimics

ReadSpeaker

9 Payson Road, Ste 251
Foxboro, MA 02035 US
Phone: +1-408-567-9730
E-mail: kathy.wood@readspeaker.com
Web site: http://www.readspeaker.com/education
(SW) ReadSpeaker
(SW) ReadSpeaker Premium

Rehadapt North America

40-01 Oser Ave
Hauppauge, NY 11788 US
Phone: 888-635-6962
E-mail: officeteam.na@rehadapt.com
Web site: https://rehadapt.com
(HW) Virtual Mounting Service (FREE)
(HW) Wheelchair Mounts, Floor stands, Table Mounts

Revibe Technologies

3331 Heritage Trade Dr.
Wake Forest, NC 27587 US
Phone: 7046922380
E-mail: morgan.koder@revibetech.com
Web site: https://www.revibetech.com
(HW) Revibe Connect

RightHear

12345 Parklawn Drive, Suite 200
Rockville, MD 20852 US
Phone: +1 301 256 4922
E-mail: support@right-hear.com
Web site: https://right-hear.com/
(SW) Right-Hear

RightStart Mathematics

321 Hill Street
Hazelton, ND 58544 US
Phone: 701-782-2000

Fax: 701-782-2007

E-mail: info@rightstartmath.com

Web site: http://RightStartMath.com

(OAT) RightStart Mathematics

RJ Cooper and Associates

1715 E. Wilshire Ave.
Santa Ana, CA 92705 US
Phone: 949-582-2571
WATS: 800-752-6673
Fax: 949-582-3169
E-mail: infoRJ@rjcooper.com
Web site: http://www.rjcooper.com
(OAT) Magic Arm (RJ Cooper)
(HW) Trackball-SAM (Switch-Adapted Mouse)
(SW) 101 Animations
(SW) 2 + 2
(SW) Biggy
(SW) Children's Switch and Touch Progressions
(SW) CrossScanner
(SW) Early and Advanced Switch Games
(SW) Joystick (and Mouse) Trainer
(SW) Point to Pictures
(SW) RadSounds
(SW) Spell-a-Word
(SW) Teenage Switch Progressions
(SW) Turn-Talking
(SW) Wheels!
(HW) SwitchHopper
(HW) Cordless Switch Interface
(SW) Calculator (Talk 'n Scan)
(SW) SwitchMan
(OAT) Flopper Stopper
(OAT) Device Adapter
(OAT) WakerShaker
(OAT) JokeMaster
(OAT) Mini-Arm
(HW) Mini-SwitchPort
(HW) Compact Switch
(SW) ICanEmail
(SW) WordComplete (RJ Cooper and Associates)
(OAT) Switch-Adapted Game Controllers
(OAT) Switch-Adapted Call Chime
(OAT) Switch Poser
(HW) BIG Blue-tooth Keyboard
(HW) iPad VoiceOver/Switch Control Controller
(OAT) iPad/Tablet HeadPointer
(OAT) iPad Ultimate II Case
(OAT) iPad Bluetooth Speaker
(OAT) iPad/Tablet Stand
(OAT) iPad/Tablet Mounts
(HW) Bluetooth Super-Switch
(HW) Bluetooth Small Switch
(HW) Say-It Talking Button
(HW) Bluetooth Tiny switch
(HW) Small Joystick
(HW) Xbox One/S/X and PS4/5 Game Controllers
(HW) CooperCar II
(HW) Joystick-SAM (Switch-Adapted Mouse)
(OAT) Dual Button Box

RoutineFactory

4825 N Hydraulic Ave
Park City, KS 67219 US
Phone: 316-737-2807
E-mail: pat@routinefactory.com
Web site: https://routinefactory.com/
(SW) RoutineFactory

Say I Can

1474 University Ave., Ste. 105
Berkeley, CA 94702 US
Phone: 510-644-9723
E-mail: newman@sayican1.com
Web site: http://www.sayican.com
(SW) Dragon NaturallySpeaking Video Guide

Say it with Symbols AAC

Giving Greetings Publishing
Sudbury, MA 01776 US
Phone: 866-544-9540
E-mail: info@sayitwithsymbols.com
Web site: www.SayitwithSymbols.com
(OAT) Say it with Symbols No Tech AAC for Adults
(OAT) Big Picture Caregiving Communication Book | AAC
(OAT) Personalized Name Stamps for Special Ed Students | AT
(OAT) Emergency Medical Communication Kit | AAC
(OAT) Compact Adult Communication Book Kit | AAC
(OAT) Wrist Wrap Communicator | AAC
(OAT) Health Care Communication Boards | AAC
(OAT) Vidatak EZ Picture Medical Communication Board | AAC
(OAT) Alphabet Spelling Letter Board | AAC
(OAT) Household Memory Labels | AT
(OAT) Emergency Medical Communication Go Bag | AAC
(OAT) Caregiver Cue Cards | AT
(OAT) Traceable Name Stamps for Students | AT
(OAT) Visually Speaking: A Guide for Non-verbal Patients | AAC
(OAT) Say it with Symbols Picture Communication AAC Resources for Adults
(OAT) Emergency Medical Care Communication Boards for First Responders
(OAT) ISPEEK Adult / Elderly Care Symbols CD
(OAT) Custom Name Stamps for Special Education Students | AT

scanmarker

10685-B Hazelhurst Dr. # 26289
Houston, TX 77043 US
Phone: 8006581038
E-mail: info@scanmarker.com
Web site: https://scanmarker.com/shop/
(OAT) Scanmarker Reader

Scanning Pens

4585 140th Ave N.
Clearwater, FL 33762 US
Phone: 727-316-8101
E-mail: usinfo@scanningpens.com
Web site: www.scanningpens.com/
(OAT) ReaderPen
(OAT) LingoPen
(OAT) Connect Pen
(OAT) ExamReader
(OAT) ReaderPen Secure
(OAT) C-Pen Reader 2
(OAT) C-Pen Exam Reader 2

Seating Dynamics

7297 S. Revere Parkway
Centennial, CO 80112 US
Phone: 303-848-3838
Fax: 303-986-9301

E-mail: info@seatingdynamics.com
Web site: www.seatingdynamics.com/
(OAT) *Dynamic Rocker Back*
(OAT) *Dynamic Footrests*
(OAT) *Dynamic Headrest*

See It Right! Corporation

P.O. Box 1117
Rancho Cucamonga, CA 91729 US
Phone: 951-272-6700

Fax: 909-593-7106
E-mail: dhp@seeitright.com
Web site: http://www.seeitright.com
(OAT) *See It Right! Assessment Kit*
(OAT) *See It Right! Short Form Assessment Kit*
(OAT) *See It Right! Training DVD*
(OAT) *See It Right! Awareness DVD*
(OAT) *See It Right! Demonstration Kit*

ShapeDad

Hoge Akker 7
Ulvenhout, Noord-Brabant 4851VA NL
Phone: (062)062-2983
E-mail: ivo@shapedad.com
Web site: http://www.shapedad.com
(OAT) *Mouthstick Stylus*
(OAT) *Steady Stylus*
(OAT) *Flex Stylus*
(OAT) *Shapelt Finger Stylus*
(OAT) *Shapelt Strap Stylus*
(OAT) *Shapelt Flex Stylus*
(OAT) *Head Pointer and Stylus headband edition*
(OAT) *Head Pointer and Stylus cap edition*
(OAT) *Finger Stylus*
(OAT) *Balltop Stylus*
(OAT) *Shapelt OT kit*
(OAT) *Shapelt Flex Stylus special editions*

Sight Enhancement Systems

364 Huron Ave. S.
Ottawa, ON K1Y 0W7 CA
Phone: 613-421-8953
E-mail: sales@sightenhancement.com
Web site: http://sightenhancement.com
(HW) *SciPlus-3200 Scientific Calculator*
(HW) *SciPlus-3300 Scientific Calculator with Speech*
(HW) *SciPlus-3500 Scientific Graphing Calculator with Speech*

SimplyHome

48 Fisk Drive
Arden, NC 28704 US
Phone: 8288085411
Fax: 828-684-3590
E-mail: info@simply-home.com
Web site: www.simply-home.com/
(OAT) *The SimplyHome Firefly (sensor based technology)*
(OAT) *Medication Dispenser*
(OAT) *PERS: Personal Emergency Response System*

Skoogmusic

27 Albert street
Edinburgh, uk eh GB
Phone: 07881244409

E-mail: info@skoogmusic.com
Web site: http://skoogmusic.com
(OAT) *Skoog 2.0*
(OAT) *Skwitch*

Smart Solutions

1500 First Avenue North, Suite R-142
Birmingham, AL 35203 US
Phone: 2058689311
E-mail: kevin@mymartsolutions.com
Web site: http://mymartsolutions.com
(SW) *Smart Care*
(OAT) *Simply Smart*

Smartbox Assistive Technology

Ysobel House, Enigma Commercial Centre
Malvern, Worcestershire WR14 1JJ GB
Phone: (844) 341-7386;
E-mail: us-info@thinksmartbox.com
Web site: www.thinksmartbox.com
(SW) *Grid*
(HW) *Grid Pad 12*
(SW) *Super Core*
(SW) *Phonics for All for Grid 3*
(SW) *PODD for Grid 3*
(SW) *Look to Learn*
(SW) *Look to Read*
(HW) *Grid Pad 15*
(HW) *Talk Pad*
(HW) *Touch Pad*

snatype

20410 Town Center Lane
Cupertino, CA 95014 US
Phone: 408-921-3033
E-mail: ben@snatypeapp.com
Web site: http://www.snatypeapp.com
(SW) *SnapType*

SoftDawn Software

6/376 Albert Street
Brunswick, VIC 3056 AU
Phone: (613)434099322
E-mail: support@softdawn.net
Web site: http://www.typeonehand.com
(SW) *Five Finger Typist*

Sonocent

4600 140th Ave North, Suite 180
Clearwater, FL 33762 US
Phone: 727 474 1118
E-mail: sales@sonocent.com
Web site: https://sonocent.com
(SW) *Audio Notetaker*
(SW) *Glean*

SpeakUnique

8.03 Appleton Tower
EDINBURGH, City of Edinburgh EH3 6NG GB
Phone: 07890676868
E-mail: info@speakunique.co.uk
Web site: www.speakunique.co.uk
(SW) *Voice Build*
(SW) *Voice Repair*
(SW) *Voice Design*

Special iApps

The Old Rectory
Houghton-le-Spring, County Durham
DH4 4BB GB
Phone: +44 (0) 191 389 6638

E-mail: support@specialiapps.org
Web site: www.specialiapps.org
(SW) *Special Stories*
(SW) *Special Stories Plus*
(SW) *Special Numbers*
(SW) *Match & Find*

Speech Sounds Visualized

1620 SE Summit Court
Pullman, WA 99163 US
Phone: (509) 432-1605
Fax: (509) 334-5723
E-mail: ssv@pullmanregional.org
Web site: speechsoundsvisualized.org
(SW) *Speech Sounds Visualized*

SpeechandLanguageSongs

255 Laurens St SW
Aiken, SC 29801 US
Phone: 8034293115
E-mail: speechandlanguagesongs@gmail.com
Web site: speechandlanguagesongs.com/
(OAT) *Speech and Language Songs*

Spellex Corporation

3030 North Rocky Point Drive, Ste 150
Tampa, FL 33607 US
Phone: 813-792-7000
Fax: 813-792-7866
E-mail: support@spellex.com
Web site: http://www.spellex.com/
(SW) *Spellex Write-Assist*

Sphero

4772 Walnut Street
Boulder, CO 80301 US
Phone:
E-mail: kendra.werner@sphero.com
Web site: https://www.sphero.com
(HW) *Sphero Edu*

STEP BY STEP

22 Blum Leon st.
Holon, Tel-Aviv 5832335 IL
Phone: (972)544390483
E-mail: contact@StepByStep.app
Web site: https://stepbystep.app
(SW) *Same Same - Match identical items*
(SW) *Pair By Kind - Match visually related items*
(SW) *Pair By Nature - Match logically related items*
(SW) *Pair By Number - Match quantities and numbers*
(SW) *Place in Groups - Create groups of related items*
(SW) *Sort By Kind - Sort visually related items*
(SW) *Sort By Nature - Sort logically related items*
(SW) *Stack Up - Stack items bottom-up to build a tower*
(SW) *Create a Series - Arrange items in a sequence*
(SW) *Fill the Matrix - Place items in the correct cells*
(SW) *Vehicle Maze - Find a route through the maze*
(SW) *Animal Maze - Find a route through the maze*
(SW) *Monster Maze - Find a route through the maze*
(SW) *Mosaics - Arrange colorful pieces to form a mosaic*

(SW) *Differ By Kind - Find the visually odd one out*
(SW) *Differ By Nature - Find the logically odd one out*
(SW) *Baby Jigsaw - Assemble 3 pieces of a picture*
(SW) *Animal Jigsaw - Assemble 4 pieces of a picture*
(SW) *Vehicle Jigsaw - Assemble 6 pieces of a picture. Age 2.5+.*

Swiftable LLC

9371 Dunraven St
Arvada, CO 80007 US
Phone: 785-766-9451
E-mail: contact@swiftable.org
Web site: https://www.swiftable.org
(SW) *Jabberwocky*

Symbolsend

8 rycroft gardens
Leeds, West Yorkshire LS13 4PR GB
Phone: 07791026468
E-mail: info@symbolsend.app
Web site: https://symbolsend.app/
(SW) *Symbolsend*

SymbolSpeak, LLC

5501 Sierra Ridge Drive
Fort Worth, TX 76123 US
Phone: 8173012682
E-mail: hello@symbolspeak.co
Web site: https://www.symbolspeak.co
(SW) *Symbol-It*

Symplify

Team Symplify Ltd
Banbury, Oxfordshire OX17 3QU GB
Phone: +44779637760
E-mail: hello@symplify.co.uk
Web site: https://www.symplify.co.uk
(SW) *Symplify*

Tactus Therapy Solutions

300-422 Richards Street
Vancouver, BC V6B 2Z4 CA
Phone: 7789601120
E-mail: info@tactustherapy.com
Web site: https://tactustherapy.com
(SW) *Comprehension Therapy*
(SW) *Naming Therapy*
(SW) *Writing Therapy*
(SW) *Reading Therapy*
(SW) *Language Therapy 4-in-1*
(SW) *Category Therapy*
(SW) *Visual Attention Therapy*
(SW) *Conversation Therapy*
(SW) *Speech FlipBook*
(SW) *Apraxia Therapy*
(SW) *Advanced Comprehension Therapy*
(SW) *Advanced Language Therapy 4-in-1*
(SW) *Advanced Naming Therapy*
(SW) *Advanced Reading Therapy*
(SW) *Advanced Writing Therapy*
(SW) *AlphaTopics - AAC*
(SW) *Number Therapy*

Talk It Rock It

P.O. Box 1734
Maple Grove, MN 55311 US
Phone: 6128349001
Fax: 888-530-7773
E-mail: Rachel@TalkItRockIt.com
(OAT) *Talk It Rock It Song Sets*

(OAT) *Talk It Rock It Animation Station*
Videos

(OAT) *Blast Off Board*

Talk Technologies

250 H Street #874
Blaine, WA 98231 US

Phone: 2504777014

E-mail: info@talktech.com

Web site: https://talktech.com/

(HW) *Privacy microphone*

Talk To Me Technologies

Talk To Me Technologies
Cedar Falls, IA 50613 US

Phone: 8773922299 extension 718

E-mail: marketing@
talktometechnologies.com

Web site: https://talktometechnologies.com

(OAT) *Core + Fringe Communication*
Boards (Vinyl)

(OAT) *A-Frame Communication Board*

(OAT) *zuvo™ 12HD-D Speech-Generating*
Device

(OAT) *Post Mount Communication Board*
for parks, playgrounds, schools and
more!

Tap Systems Inc.

177 E Colorado Blvd
Pasadena, CA 91105 US

Phone: 818 583-6217

E-mail: support@tapwithus.com

Web site: https://www.tapwithus.com

(HW) *Tap Strap - Wearable Keyboard and*
Mouse

Technical Solutions Australia

109 Ferndale Rd.
Silvan, VIC 3795 AU

Phone: +61 3 9737 9000

Fax: +61 3 9737 9111

E-mail: inquire@tecsol.com.au

Web site: http://www.tecsol.com.au

(HW) *Balloon Switch*

(HW) *Wave Switch*

(HW) *Touch Wand Switch*

(HW) *Switch Director*

Temi the personal robot

45 W 21st St
New York City, NY 10010 US

Phone: 1(833)9020202

E-mail: contact@robotemi.com

Web site: https://www.robotemi.com

(HW) *Temi the personal robot*

Terrapin

955 Massachusetts Ave., #365
Cambridge, MA 02139 US

Phone: 508-487-8181

WATS: 800-774-5646

Fax: 617-302-9778

E-mail: info@terrapinlogo.com

Web site: http://www.terrapinlogo.com

(SW) *Terrapin Logo*

(HW) *Bee-Bot*

(HW) *Pro-Bot*

(HW) *Blue-Bot*

(HW) *Blue-Bot Tactile Reader*

TetraLite Products

23708 Locust Way Unit 38
Bothell, WA 98021 US

Phone: 206-362-3139

E-mail: tm@tetramouse.com

Web site: https://tetramouse.com

(OAT) *TetraMouse Mounting System*

(HW) *TetraMouse XS (TMXS)*

(HW) *TetraMouse XA2 (TMXA2)*

(HW) *TetraMouse XSW (TMXSX)*

(OAT) *TetraStick Uno*

(HW) *TetraMouse TMXA2W*

Texthelp

600 Unicorn Park Drive
Woburn, MA 01801 US

Phone: 888-248-0652

WATS: 866-248-0652

E-mail: u.s.info@texthelp.com

Web site: http://www.texthelp.com

(SW) *Read&Write*

(SW) *Fluency Tutor for Google™*

(SW) *Equatio*

(SW) *WriQ*

(SW) *OrbitNote*

Texthelp Inc.

500 Unicorn Park Drive
Woburn, MA 01801 US

Phone: 8882480652; 8882480652 (TTY)

WATS: 8882480652; 8882480652 (TTY)

Fax: 8882480652

E-mail: info@donjohnston.com

Web site: http://donjohnston.com

(SW) *Snap&Read Universal*

(SW) *Co:Writer Universal*

(SW) *uPAR*

(OAT) *DeCoste Writing Protocol*

Textware Solutions Division of JDI Technology, Inc.

58 Lexington St.
Burlington, MA 01803 US

Phone: 781-272-3200

WATS: 800-355-5251

Fax: 781-272-1432

E-mail: info@textware.com

Web site: http://www.textware.com

(SW) *Instant Text 7 Pro*

The Color-Coded Chef

2464 Taylor Road #313
Wildwood, MO 63040 US

Phone: +16364221515

E-mail: orders@thecolorcodedchef.com

Web site: www.thecolorcodedchef.com/

(OAT) *The Color-Coded Chef Starter Kit*

(OAT) *The Color Coded Chef - Combo 3 Kit*

(OAT) *The Color-Coded Chef Starter Kit &*
Recipe Pack 2 Combo 1

The Conover Company

4 Brookwood Court
Appleton, WI 54914 US

Phone: 800-933-1933

Fax: 800-933-1943

E-mail: tschmitz@conovercompany.com

Web site: www.conovercompany.com

(SW) *Soft Skills Resources*

(SW) *Life Skills Resources*

(SW) *Conover Online*

(SW) *The MECA System (Career*
Assessment and Exploration)

(SW) *The Success Profiler*

(SW) *Personal Responsibility-Achieving*
Academic and Career Goals

(SW) *Workplace Readiness*

(SW) *Functional Skills System*

(SW) *MECA Career Exploration and*
Assessment

The Viscardi Center

201 I. U. Willets Road
Albertson, NY 11507 US

Phone: 5164651596

E-mail: jcorporal@viscardicenter.org

Web site: http://www.viscardicenter.org

(SW) *Digital Accessibility Services*

THERAPY BOX LIMITED

Unit 3, Sun Studios
London, London W3 0RX GB

Phone: +442087493474

Fax: +44 (0)2087113646

E-mail: info@therapy-box.co.uk

Web site: www.therapy-box.co.uk/

(SW) *Predictable*

(SW) *Scene and Heard*

(SW) *Inku*

(SW) *VocaTempo*

(SW) *Typ-O HD - Writing is for Everybody!*

Therapy Shoppe Incorporated

PO Box 230
Rockford, MI 49341 US

Phone: 800-261-5590

Fax: 616-696-7471

E-mail: info@therapyshoppe.com

Web site: www.therapyshoppe.com

(OAT) *Therapy Shoppe Desktop Writing*
Slant Boards

(OAT) *Fidgeting Foot Bands™*

(OAT) *Sensory Seekers Fidget Kit*

(OAT) *Wiggle Seat Discs*

(OAT) *Wiggle Wobble Chair Bouncers*

(OAT) *Ball Chairs*

(OAT) *Junior Earmuffs*

TheraSimplicity Inc.

PO Box 471
, WA 54017 US

Phone: 715-246-2322

WATS: 800-90-68302

Fax: 800-90-68302

E-mail: info@therasimplicity.com

Web site: www.therasimplicity.com

(SW) *TheraSimplicity*

Thinkerbell Labs

262, 6th main road, MICO Layout, Stage 2,
BTM Layout

Bengaluru, KA 560076 IN

Phone: 9561905809

E-mail: sanskriti@thinkerbells.com

Web site: https://thinkerbells.com

(HW) *Annie - Braille Literacy Device*

Thought-Wired

70 Hobsonville Point Road
Auckland, NL 0616 NZ

E-mail: hello@thought-wired.com

Web site: https://getnous.app

(HW) *nous:wearable blink switch*

Tiger DRS, Inc.

P.O. Box 75063
Seattle, WA 98175 US

Phone: 206-499-5757

Fax: 206-637-2672

E-mail: tiger-electronics@att.net

Web site: http://www.drspeech.com

(SW) *Speech Therapy*

(SW) *Rea Speech*

(SW) *Vocal Assessment*

Time Timer LLC

7707 Camargo Rd.
Cincinnati, OH 45243 US

Phone: 513-527-2406

E-mail: info@timetimer.com

Web site: https://www.timetimer.com/

(OAT) *Time Timer PLUS 60 Minute*

(OAT) *Time Timer PLUS 20 Minute*

(OAT) *Time Timer PLUS 120 Minute*

(OAT) *Time Timer PLUS 5 Minute*

(OAT) *Time Timer Original 3"*

(OAT) *Time Timer Original 8"*

(OAT) *Time Timer Original 12"*

(OAT) *Time Timer MOD*

(OAT) *Time Timer TWIST*

(OAT) *Time Timer WASH*

(OAT) *Time Timer MOD - Home Edition*

(OAT) *Time Timer MOD + Dry Erase Board*

(OAT) *Time Timer MAX*

(OAT) *Time Timer Desktop App*

(OAT) *Time Timer WASH + Soap Dispenser*

(OAT) *Time Timer Original 8" - Learning*

Center Classroom Set (Set of 3)

(OAT) *Time Timer Watch*

Tip Top Apps

4300 Sharon Road
Charlotte, NC 28211 US

E-mail: chelling@mac.com

Web site: http://tiptopapps.com/

(SW) *AAC Evaluation Genie*

(SW) *The Writing Machine*

Tobii Dynavox

2100 Wharton Street
Pittsburgh, PA 15203 US

Phone: 800-344-1778;

Fax: 866-585-6260

E-mail: css@tobiidynavox.com

Web site: http://www.tobiidynavox.com

(SW) *Boardmaker 7 (Standard)*

(SW) *Tobii Dynavox Picture*

Communication Symbols (PCS)

(SW) *Communicator 5*

(SW) *Accessible Literacy Learning (ALL)*

Reading Program Software

(SW) *Tobii Dynavox Snap Scene(TM)*

(HW) *Tobii Dynavox EyeMobile Plus*

(SW) *Pathways for Core First*

(HW) *Tobii Dynavox I-110*

(SW) *Boardmaker Core First Learning*

(SW) *Boardmaker 7 Student Center*

(HW) *Tobii Dynavox Speech Case*

(HW) *Tobii Dynavox EM-12*

(HW) *Tobii Dynavox SC Tablet*

(HW) *Tobii Dynavox PCEye*

(SW) *Reading Avenue*

(HW) *I-13 and I-16*

(SW) *TD Snap*

(SW) *TD Pilot*

(OAT) *TD Talk*

(SW) *TD Control*

(SW) *Boardmaker 7 (Subscription)*

(SW) *TD Browse*

(SW) *TD Phone*

Tools for Schools, Inc.

1321 Upland Dr
Houston, TX 77043 US

Phone: (447)939-0054 43
E-mail: support@bookcreator.com
Web site: https://bookcreator.com
(SW) *Book Creator for iPad*
(SW) *Book Creator online*

Tolt Technologies
14023 284th Circle NE
Duvall, WA 98019
Phone: 425-248-1023
E-mail: info@toltechnologies.com
Web site: https://www.tolt.tech/
(HW) *Ability Drive*

Trexo Robotics Inc.
2480 Cawthra Rd
Mississauga, ON L5A2X2 CA
Phone: +1 (650) 646-7511
E-mail: hello@trexorobotics.com
Web site: http://trexorobotics.com
(OAT) *Trexo Home Robotic gait-trainer*

Tunefork
Lloyd George 4
Jerusalem, Israel 9311004 IL
Phone: +972507556512
WATS: ;+972507556512
E-mail: tomershor@tunefork.co.il
Web site: www.tunefork.co.il
(SW) *Tunefork app*

Turning Point Therapy and Technology, Inc.
9120 Sundew Circle
Garden Ridge, TX 78266 US
Phone: 830-608-9812
Fax: 830-608-0882
E-mail: support@turningpointtechnology.com
Web site: www.turningpointtechnology.com
(HW) *Keyguard for Large Print Logic*
Apple Compatible Keyboard
(HW) *Windows Compatible Keyboard and Keyguard Combination*
(HW) *Keyguard for iPad*
(HW) *Calculator with keyguard*
(OAT) *Talking My Way Object Communication Cards*
(HW) *Keyguards (Turning Point Therapy and Technology, Inc.)*

TV Ears
2701 Via Orange Way Suite 1
Spring Valley, CA 91978 US
Phone: (888) 883-3277
E-mail: sales@tvears.com
Web site: https://www.tvears.com

Uncle Goose
1048 KEN O SHA IND PARK DR SE
Grand Rapids, MI 49508 US
Phone: 6162484453
E-mail: pete@unclegoose.com
Web site: http://www.unclegoose.com
(OAT) *Uncle Goose Sign Language Blocks*
(OAT) *Uncle Goose Braille Blocks*
(OAT) *Uncle Goose Braille Math Blocks*
(OAT) *Uncle Goose Classic ABC Blocks*
(OAT) *Uncle Goose Classic Lowercase ABC Blocks*
(OAT) *Uncle Goose Nursery Rhyme Favorite Blocks*
(OAT) *Uncle Goose To Tonet ABC Blocks*
(OAT) *Uncle Goose To Tonet Number Blocks*

Virtual Reality Aids, Inc
320 High Tide Drive
Saint Augustine, FL 32080 US
Phone: 9197551809
Fax: 919-420-1978
E-mail: do2learn@do2learn.com
Web site: http://www.do2learn.com
(SW) *Bus and other Safety Songs*
(SW) *View2do*
(SW) *JobTIPS Student and PRO Versions*
(SW) *DiagnoseFirst*
(SW) *Faceland*
(SW) *GoFAR*
(SW) *Teacher Toolbox and New Teacher Handbook*
(SW) *Emotions Color Wheel and Social Programs*

Vision Buddy
11501 Dublin Blvd
DUBLIN, AL 94568 US
Phone: 9252025160
E-mail: zack@visionbuddy.io
Web site: https://getvisionbuddy.com/
(OAT) *Vision Buddy*

VisuALS Technology Solutions
2501 E. Memorial Rd.
Edmond, OK 73013 US
Phone: 866-767-4997
E-mail: info@visuals.tech
Web site: https://visuals.tech/
(HW) *VisuALS*

Vital
911 Washington Avenue
St. Louis, MO 63101 US
Phone: 314-415-1555
E-mail: info@vital.education
Web site: https://www.vital.education
(SW) *Vital*

Vocational Research Institute
6004 Maiden Lane
Bethesda, MD 20817 US
Phone: 800-874-5387
WATS: 800-874-5387
Fax: 215-875-0198
E-mail: info@vri.org
Web site: http://www.vri.org(SW)
CareerScope 10
(SW) *CareerScope Online*

Voiceitt
Jabotinsky 2 st, PO Box 7
Ramat Gan, Ramat Gan 52503 IL
Phone: +972 54-219-4237
E-mail: hello@voiceitt.com
Web site: https://voiceitt.com/
(SW) *Voiceitt App*

Wanderful Inc.
848 N. Rainbow Blvd, #3520
Las Vegas, CA 89107 US
Phone: 8008230637; 8008230637 (TTY)
WATS: 8008230637; 8008230637 (TTY)
Fax: 8008230637
E-mail: info@wanderfulstorybooks.com
Web site: www.wanderfulstorybooks.com
(SW) *Arthur's Teacher Trouble - interactive storybook*
(SW) *Arthur's Birthday - interactive storybook*

(SW) *The Tortoise and the Hare - interactive storybook*
(SW) *Little Monster At School - interactive storybook*
(SW) *Harry and the Haunted House - interactive storybook*
(SW) *The Berenstain Bears In The Dark - interactive storybook*
(SW) *The Berenstain Bears Get in a Fight*
(SW) *The New Kid on the Block - interactive poetry book*
(SW) *Ruff's Bone - interactive storybook*

Weave Chat, LLC
Baltimore
Baltimore, MD 21224 US
Phone: 410-921-9197
E-mail: weavechatmessenger@gmail.com
Web site: https://www.weavechat.com/
(SW) *Weave Chat AAC*

Westminster Technologies
1702 St. Clair Ave. NE
Cleveland, OH 44114 US
Phone: 216.325.6960
Fax: 216.301.2398
E-mail: info@westminstertech.com
Web site: www.westminstertech.com
(HW) *BJOY Ring Kit*
(HW) *BJOY Stick*
(HW) *BJOY Hand*
(OAT) *Sensory Stones*
(OAT) *Emotion Stones*
(HW) *Assistive Technology Kit*
(HW) *BrailleCoach - Braille Teaching Device*
(HW) *Braille Label Maker Kit*
(OAT) *Limitless Stylus*
(HW) *ProxPAD - AAC Device*
(HW) *ProxTalker - Portable AAC Device*
(HW) *Skoog for PC*
(OAT) *Vibes Hi-Fidelity Earplugs*
(HW) *WeWALK Smart Cane*

Wicab, Inc.
8313 Greenway Blvd., #100
Middleton, WI 53562 US
Phone: 608-829-4500
Fax: 608-829-4501
E-mail: info@wicab.com
Web site: http://www.wicab.com
(HW) *BrainPort Vision Pro*

Woot Math
2017 10th Street, Suite B
Boulder, CO 80302 US
Phone: 303-449-6284
E-mail: team@wootmath.com
Web site: http://www.wootmath.com
(SW) *Woot Math*

Write-On Handwriting
7780 Campus Ln.
Cincinnati, OH 45242 US
Phone: 513-307-4854
E-mail: info@writeonhandwriting.com
Web site: www.writeonhandwriting.com
(SW) *Conquering Cursive Handwriting Software*
(SW) *Write on Handwriting: Cursive*
(SW) *Powerful Printing: Letters & Numbers*
(SW) *Powerful Printing Handwriting*

Software

YesAccessible!
911 Norumbega Drive
Monrovia, CA 91016 US
Phone: 626-358-5750
Fax: 626-359-3625
E-mail: info@yesaccessible.com
Web site: http://www.yesaccessible.com
(SW) *TypeAbility*

Zot Artz
3014 Bronson Blvd
Kalamazoo, MI 49008 US
Phone: 2692548928
E-mail: dwayne@zotartz.com
Web site: https://zotartz.com/
(OAT) *Zot Artz*

zPods
2788 Muegge Rd
Saint Charles, MO 63303 US
Phone: (636) 497-0003
E-mail: keegan@zpodsforsleep.com
Web site: https://zpodz.tech
(HW) *Gen 2 Single zPod*

HARDWARE

	INPUT DEVICES					OUTPUT DEVICES					OTHER			DISABILITIES					OS								
	Alternative Keyboard	Braille Input	Keyboard Emulator	Keyboard	Mouse Emulator	Optical Character Recognition	Switch / Switch Interface	Voice Recognition	Braille Output	Dedicated Communicator	Environmental Control	Large Print	Printer	Speech Output	Modem	Portable Notetaker	Speech Trainer	Cognitive	Hearing	Learning	Physical	Speech	Vision	Android	Chrome	iOS (Apple iPad/iPhone)	Mac
12 volt NI-MH High Capacity Battery and Charger								X														X					
12/24 Volt AC Power Source Wall Plug								X														X					
2 ECU Interface Cable with 2 Mono Plugs												X										X					
2-Switch			X		X		X											X	X	X	X			X	X	X	X
4 Choice Sequential Scanner for the Visually Impaired									X				X		X		X	X	X	X	X	X					
4-Level Communication Builder									X				X		X		X	X	X	X	X	X					
6dot Braille Label Maker	X	X							X														X				
7-Level Communication Builder									X				X		X		X	X	X	X	X	X					
7-Message Take and Talk Go! Board									X				X		X		X	X	X	X	X	X					
8-Pin Extension Cable											X											X					
Ability Drive								X														X					
Accent 1000				X			X		X	X			X		X		X	X	X	X	X	X					X
Accent 1400			X				X						X		X		X	X	X	X	X	X					X
Accent 800				X			X		X				X		X		X	X	X	X	X	X					X
Acrobat HD - mini ultra 13.3" w/Rolling Case												X											X				
Acrobat HD - mini ultra 13.3"												X												X			
Acrobat HD ultra LCD 20"												X												X			
Acrobat HD ultra LCD 20" w/Rolling Case												X												X			
Acrobat HD ultra LCD 22"												X												X			
Acrobat HD ultra LCD 22" w/Rolling Case												X												X			
Acrobat HD ultra LCD 24" w/Rolling Case												X												X			
Adapt-It Pack							X			X								X	X	X							
Adjustable Proximity Switch							X													X							
Allora 2				X			X		X				X		X								X				
AllTalk	X				X								X		X								X				X
AMAneo BTi					X		X															X					X
AMAneo USB					X		X															X		X	X	X	X
Amigo HD												X											X				
Annie - Braille Literacy Device	X	X					X		X				X		X								X	X	X	X	X
Applicator							X												X	X	X						
ArithmeType Math Keyboard	X		X	X															X	X	X		X		X	X	X
Assistive Technology Kit																			X	X	X	X				X	X
AssistX Mobil							X																				
AT Computer Switch Interface CSI-2	X	X	X	X	X														X		X		X			X	X
AT Fishing Lure #8 Bright Orange with Black Eye 3 Pack											X												X	X			
AT Ultra Light 1 HD Switch							X																X				
AT ULTRA LIGHT FINGER SWITCH							X																X				
AT Ultra Light Hand Switch							X																X				
AT ULTRA LIGHT Low Profile CHIN / Cheek SWITCH							X																X				
AT ULTRA LIGHT LOW PROFILE CHIN-Cheek SWITCH							X																X				
AT ULTRA LIGHT WRIST-ANKLE SWITCH							X																X				
Attainment Talker 24													X		X		X	X	X			X					
Attendant Alert										X													X				
Attendant Control Device										X													X				
Balloon Switch							X		X														X	X	X	X	X
Battery Device Adapter																			X		X					X	X
Battery Interrupter							X		X										X	X	X						
Battery Interrupter							X																X				
Beam							X																X	X	X	X	X
Bee-Bot									X												X	X					
BG Remote Attendant Control							X																X				
BIG Blue-tooth Keyboard	X			X																X	X	X	X	X	X	X	X

HARDWARE

	INPUT DEVICES					OUTPUT DEVICES				OTHER		DISABILITIES					OS										
	Alternative Keyboard	Braille Input	Keyboard Emulator	Keypad	Mouse Emulator	Optical Character Recognition	Switch / Switch Interface	Voice Recognition	Braille Output	Dedicated Communicator	Environmental Control	Large Print	Printer	Speech Output	Modem	Portable Notetaker	Speech Trainer	Cognitive	Hearing	Learning	Physical	Speech	Vision	Android	Chrome	iOS (Apple iPad/iPhone)	Macintosh
Big Buddy Button							X											X	X	X							
Big Red Switch							X											X	X	X		X					
BIG Step-by-Step							X						X				X	X	X	X	X						
Big Talk Triple Play										X			X				X	X	X	X	X						
BIG TalkingBrix													X				X	X	X	X	X						
BigBlu VisionBoard	X											X								X	X	X	X		X	X	X
BIGmack Communicator							X		X				X				X	X	X	X	X						
BIGtrack 2					X	X				X								X	X	X					X	X	X
BIGtrack Wireless					X													X	X	X				X	X	X	X
Bite Switch - G-Switch Series							X											X	X	X				X	X	X	X
BJOY Hand						X														X						X	X
BJOY Ring Kit						X														X						X	X
BJOY Stick						X														X						X	X
BlindShell Classic Accessible Mobile Phone	X							X			X	X					X	X	X	X	X		X				
Blue-Bot									X									X		X	X		X			X	X
Blue-Bot Tactile Reader	X																				X		X				
Blue2 Bluetooth Switch					X	X				X								X		X	X		X	X	X	X	X
Bluetooth Small Switch						X														X			X	X	X	X	X
Bluetooth Super-Switch						X														X			X	X	X	X	X
Bluetooth Tiny switch			X	X	X															X			X	X	X	X	X
Braille Label Maker Kit								X														X					
Braille Sense Polaris	X							X				X	X				X	X		X	X	X	X	X	X	X	X
BrailleCoach - Braille Teaching Device													X							X							
BrailleSense 6 mini	X								X			X	X							X			X	X	X	X	X
Braillo 300 S2									X			X	X										X				X
Braillo 450 S2									X			X											X				X
Braillo 600 S2									X		X	X	X										X				X
Braillo 600 SR									X		X	X	X										X				X
Braillo 650 SF									X			X	X										X				X
Braillo 650 SW									X			X	X										X				X
BrainPort Vision Pro										X													X				
Braze Blind Spot Sensors																		X	X	X	X		X				
Bright Box							X											X	X	X	X		X				
Bright Box Tactile							X											X	X	X	X		X				
Buddy Button							X											X	X	X							
Button Switch							X													X							
Calculator with keyguard				X																	X						
Cheap Talk 8 - 6 Level Communicator									X				X				X	X	X	X	X						
Chester Mouse					X													X	X	X	X		X			X	X
Choice						X		X				X	X				X	X	X	X	X						
Chromebooks	X	X	X			X	X	X				X	X	X			X	X	X	X	X	X	X	X	X	X	
Closed Caption Display Units											X								X								X
Clover 6 HD by Sightcare											X									X			X				
CloverBook LITE by Sightcare											X	X								X			X				
CloverBook Plus by Sightcare											X	X								X			X				
CloverBook Pro by Sightcare											X									X			X				
Cognixion ONE																							X				
Communication Builder									X				X				X	X	X	X	X						
Compact Switch							X											X		X	X						
Companion - Power Assist/Add-On for Manual Wheel...																				X							
Connect 12 - Smart portable magnifier	X					X					X	X					X						X	X			
Control Bionics Trilogy System - NeuroNode Duo iOS							X	X		X	X		X				X	X	X	X	X	X	X			X	



HARDWARE

	INPUT DEVICES					OUTPUT DEVICES					OTHER			DISABILITIES					OS									
	Alternative Keyboard	Braille Input	Keyboard Emulator	Keypad	Mouse Emulator	Optical Character Recognition	Switch / Switch Interface	Voice Recognition	Braille Output	Dedicated Communicator	Environmental Control	Large Print	Printer	Speech Output	Modem	Portable Notetaker	Speech Trainer	Cognitive	Hearing	Learning	Physical	Speech	Vision	Android	Chrome	iOS (Apple iPad/iPod)	Mac	Windows
CooperCar II																			X		X							
Cordless Switch Interface							X														X						X	X
Cosmos Connect							X			X											X			X		X		X
Crick USB Switch Box							X														X						X	X
Cushion Grip Switch							X												X	X	X	X	X	X				
DaVinci Pro HD/OCR						X						X											X					
Dipsy							X												X		X	X						
Dot Box Switch							X														X							
Drink-Partner Insulated Tumbler																			X		X							
Dual Button Mechanical Switch with Stereo Plug							X														X							
Dual Switch Input Adaptor							X														X							
Dual Switch Latch & Timer							X												X	X	X							
Duo						X													X	X	X			X	X	X	X	X
eeZee Mouse CURSOR						X															X			X	X		X	X
eeZee Mouse PRO						X															X			X	X		X	X
eeZee Mouse SWITCH						X															X			X	X		X	X
eSight Eyewear																							X					
ET Roller rolling floor stand									X	X		X						X	X	X	X	X	X					
Everest-D V5 braille embosser		X							X			X								X	X		X					X
explorè 12 – Portable video magnifier												X											X					
explorè 5 – Pocket-size video magnifier	X											X								X			X					
explorè 8 – Handheld video magnifier			X									X											X	X				
Eye Gaze Education					X														X	X	X							X
Eye Gaze Foundations					X														X	X	X							X
Eyegaze Edge									X													X						
Eyegaze Edge	X	X	X					X	X		X			X							X	X						X
EyeOn Air Speech Generating Device				X	X	X		X	X		X			X	X				X	X	X	X	X	X				
EyeOn Go Speech Generating Device				X	X	X		X	X		X			X	X				X	X	X	X	X	X				
EyeOn Elite Speech Generating Device				X	X	X		X	X		X			X	X				X	X	X	X	X					X
Feather Joystick / Mouse					X																X			X	X	X	X	X
Fiber Optic Switch							X														X							
Finger Switch - G-Switch Series							X												X	X	X			X	X		X	X
Five Switch Adaptor Interface Box							X														X							
Flexible Switch Set							X												X	X	X							
G-Click Switch							X														X			X	X	X	X	X
Gen 2 Single zPod																			X	X	X	X	X	X	X	X		
GlassOuse V1.1					X																X			X	X		X	X
GlassOuse V1.2					X																X			X	X		X	X
Go Talk 20+				X					X				X					X	X	X	X	X						
Go Talk One													X					X	X	X	X	X						
GoNow Case for iPad				X										X				X	X	X	X	X	X	X				
Gooshy Switch - Vibration, Lights, & Music							X												X	X	X	X		X				
GoTalk 20+ Lite Touch				X					X				X						X	X	X	X	X					
GoTalk 4+				X								X							X	X	X	X	X					
GoTalk 9+				X								X							X	X	X	X	X					
GoTalk Duo												X							X	X	X	X	X					
GoTalk Express 32				X		X			X				X						X	X	X	X	X	X	X			
GoTalk Fit												X							X	X	X	X	X					
GoTalk Go												X							X	X	X	X	X					
GoTalk Select												X							X	X	X	X	X					
GoVision Video Magnifier						X																	X					
Grasp Switch							X												X		X							

HARDWARE

	INPUT DEVICES					OUTPUT DEVICES				OTHER		DISABILITIES					OS										
	Alternative Keyboard	Braille Input	Keyboard Emulator	Keypad	Mouse Emulator	Optical Character Recognition	Switch / Switch Interface	Voice Recognition	Braille Output	Dedicated Communicator	Environmental Control	Large Print	Printer	Speech Output	Modem	Portable Notetaker	Speech Trainer	Cognitive	Hearing	Learning	Physical	Speech	Vision	Android	Chrome	iOS (Apple iPad/iPod/t)	Macintosh
Grid Pad 12									X	X			X			X	X	X	X	X	X						X
Grid Pad 15							X	X			X							X	X	X							X
Gumball Switch (Red)							X											X	X	X							
HAPP100	X		X		X	X														X						X	X
HeadMouse Nano					X														X					X	X	X	X
Hip Talk 12 w/Levels									X				X				X		X	X	X	X					
Hitch Computer Switch Interface	X		X		X	X					X							X	X	X	X			X	X	X	X
Hoglet by HedgeHog Health																		X	X	X	X		X	X	X	X	X
HoneyBee Proximity Switch							X											X		X	X						
HumanWare Brailiant BIX series and Mantis Q40 braille..	X	X							X										X				X			X	X
I-13 and I-16																											
I-Click Muscle twitch switch							X														X			X	X	X	X
insideONE	X	X	X						X					X									X				X
iPad Keyguards					X															X	X	X	X	X	X	X	X
iPad VoiceOver/Switch Control Controller	X																			X						X	
IPEVO DO-CAM USB Document Camera																							X	X		X	X
Irie Braille Buddy									X			X											X			X	X
Irie BrailleSheet 120 w/PowerDot Braille									X			X								X			X			X	X
Irie BrailleTrac 120 w/PowerDot Braille									X			X								X			X			X	X
iSwitch							X											X	X	X							
iTalk2							X		X	X			X				X	X	X	X	X	X					
Jelly Beamer Wireless Switch							X				X							X	X	X							
Jelly Bean Switch							X											X		X							
Jouse+	X		X		X	X														X			X	X	X	X	X
Joystick Extension Fifth Switch							X														X						
Joystick-SAM (Switch-Adapted Mouse)					X															X						X	X
Juliet 120 braille embosser	X								X			X								X						X	X
Keypad					X															X	X	X	X	X	X	X	X
Keypad for iPad					X														X		X	X	X				
Keypad for Large Print Logic Apple Compatible Key...	X		X								X									X	X		X			X	
Keypads (Turning Point Therapy and Technology, Inc.)	X		X															X	X	X	X	X	X			X	X
Keys-U-See Large Print Keyboards	X										X									X	X		X	X			X
Keys-U-See Wireless Keyboard & Mouse	X										X									X	X		X	X			X
KinderBoard	X										X								X	X	X	X	X	X		X	X
LaZee Mouse Cursor					X															X			X	X		X	X
LaZee Mouse Pro					X															X			X	X		X	X
LaZee Mouse Switch					X															X			X	X		X	X
LessonBoard	X										X								X	X	X	X	X	X		X	X
Lex							X				X						X	X	X	X	X	X	X				
LinkSwitch											X								X	X	X						
Lip Switch							X													X							
LITTLE Candy Corn Proximity Sensor Switch							X												X	X	X						
LITTLE Step-by-Step							X		X			X						X	X	X	X	X					
LITTLEmack Communicator							X		X			X						X	X	X	X	X					
Look																							X				
Makey Makey - Invention Kit for Everyone	X	X	X	X	X														X	X	X	X	X	X	X	X	X
Makey Makey Backpack Bundle	X	X	X	X	X															X	X			X	X	X	X
Medley													X				X	X	X	X	X	X					
Merlin basic											X												X				
Merlin elite Pro HD/OCR						X					X	X					X						X				
Merlin HD ultra 20" Monitor											X												X				
Merlin HD ultra 22" Monitor											X												X				



HARDWARE

	INPUT DEVICES					OUTPUT DEVICES				OTHER		DISABILITIES					OS										
	Alternative Keyboard	Braille Input	Keyboard Emulator	Keypad	Mouse Emulator	Optical Character Recognition	Switch / Switch Interface	Voice Recognition	Braille Output	Dedicated Communicator	Environmental Control	Large Print	Printer	Speech Output	Modem	Portable Notetaker	Speech Trainer	Cognitive	Hearing	Learning	Physical	Speech	Vision	Android	Chrome	iOS (Apple iPad/iPhone)	Mac
Merlin HD ultra 24" Monitor													X											X			
Merlin Mini 15"													X											X			
Merlin Mini 17"													X											X			
Micro Light Switch							X											X				X					
MicroLite Switch							X															X					
Mini Com									X					X				X	X	X		X					
Mini Cup Switch							X											X		X	X						
Mini Fiber Optic Switch							X														X						
Mini-SwitchPort							X											X			X	X				X	X
MiniTalk	X				X								X				X					X					X
Mono Extension Cable											X											X					
Mono To Mono Patch Cable											X											X					
Motion Pad														X			X	X		X	X	X	X	X			
Mouse Emulator						X																X					
Mouse4all Box							X															X		X			
Multi-user Sip/Puff Switch							X														X			X	X	X	X
MyGaze Eye Tracker						X												X			X						X
NeuroNode Trilogy							X		X	X		X		X	X	X	X	X	X	X	X	X	X	X			X
Non Adjustable Proximity Switch							X														X						
nous: wearable blink switch	X						X		X	X		X		X	X	X	X	X	X	X	X	X					X
NovaChat 10														X								X		X			
NovaChat 5														X								X		X			
NovaChat 8									X					X								X		X			
NuEyes e2+						X						X		X								X	X				
NuEyes Pro 3 LV			X		X	X						X	X									X	X	X	X	X	X
Orby Switch							X															X		X	X	X	X
Outspoken Communicator Mobile Bundle	X									X									X			X		X	X	X	X
Pal Pad							X												X	X	X	X	X				
Perkins Braille		X							X															X			
Perkins SMART Braille		X							X		X	X												X			
Personal Pager										X												X					
Photo Electric Switch							X															X					
Pillow Switch							X												X		X						
Plate Switch							X														X						
Pneumatic Switch Kit							X														X						
PowerLink 4 Control Unit							X			X											X	X	X	X			
PRIO-mini	X	X					X						X		X	X	X	X	X	X	X	X			X	X	
Privacy microphone							X						X		X	X	X	X	X	X	X	X	X	X	X	X	X
Pro-Bot									X												X	X					
ProxPAD									X				X		X						X	X	X			X	X
ProxPAD - AAC Device													X		X						X						
ProxTalker													X		X						X	X				X	X
ProxTalker - Portable AAC Device													X		X						X	X				X	X
Puff Switch - G-Switch Series							X												X	X	X			X	X	X	X
Put-Em-Arounds									X					X		X	X	X	X	X	X	X					
Quad Button Digital Switch with D9 Connector							X															X					
Quha Zono, Quha Zono 2, and Quha Zono x						X																X		X		X	X
QuickTalker 12									X				X		X						X	X	X				
QuickTalker 23									X				X		X						X	X	X				
QuickTalker 7 FT									X	X			X		X						X	X	X				
Randomizer Gamer							X						X		X						X	X	X				
Remote Emergency Stop Switch							X															X					

HARDWARE

	INPUT DEVICES					OUTPUT DEVICES				OTHER		DISABILITIES					OS										
	Alternative Keyboard	Braille Input	Keyboard Emulator	Keypad	Mouse Emulator	Optical Character Recognition	Switch / Switch Interface	Voice Recognition	Braille Output	Dedicated Communicator	Environmental Control	Large Print	Printer	Speech Output	Modem	Portable Notetaker	Speech Trainer	Cognitive	Hearing	Learning	Physical	Speech	Vision	Android	Chrome	iOS (Apple iPad/iPhone)	Macintosh
Reveal 16 – Digital desktop magnifier			X		X	X			X			X		X			X		X				X	X			
Reveal 16 – Digital desktop magnifier	X												X							X			X				
Reveal 16i – Smart desktop magnifier	X					X							X							X			X	X			X
Revibe Connect																		X		X				X		X	
RoboDesk - Robotic Mobile Device Mount							X				X										X			X	X	X	X
RoboTable - Robotic Overbed Table							X				X										X			X	X	X	X
Romeo 60 – Braille embosser	X								X				X							X	X					X	X
Rugged Rubber iPad Case with Strap																		X		X	X	X				X	
Saucer Switch							X													X	X						
Say-It Talking Button													X				X					X	X				
SciPlus-3200 Scientific Calculator	X											X												X			
SciPlus-3300 Scientific Calculator with Speech	X											X	X											X			
SciPlus-3500 Scientific Graphing Calculator with Speech	X											X	X											X			
Sequencer														X			X	X		X	X	X					
Shifu Orboot																								X		X	
Shifu Plugo Count																								X		X	
Shifu Plugo Tunes																								X		X	
Simple Music Player																		X			X	X	X				
Sip/Puff Breeze							X														X			X	X	X	X
Sip/Puff Breeze with Gooseneck							X														X			X	X	X	X
Sip/Puff Breeze with Headset							X														X			X	X	X	X
Sip/Puff Gooseneck							X														X			X	X	X	X
Sip/Puff Headset							X														X			X	X	X	X
Sip/Puff Switch							X														X			X	X	X	X
Sip/Puff Switch with Gooseneck							X														X			X	X	X	X
Sip/Puff Switch with Headset							X														X			X	X	X	X
Skoog for PC																			X		X	X					X
Small Joystick					X																	X		X	X	X	X
Smart Reader HD						X						X	X										X				
Smart Reader with Console						X						X	X										X				
Specs Switch							X												X	X	X	X					
SpeechTablet AAC/Speech Package with 8" or 10" tablet									X				X					X	X	X	X	X		X			
SpeechWatch									X										X	X	X	X		X			
Sphero Edu																								X	X	X	X
StepPAD													X					X	X	X	X	X					
SuperTalker FT							X		X				X					X	X	X	X	X					
Swell Form Graphics Machine								X			X	X											X				
Swiftly			X		X	X																X		X	X	X	X
Switch Adapted Toy Device Tester																					X						
Switch Click USB							X												X		X	X				X	X
Switch Director							X														X			X	X	X	X
Switch It Up! Switch							X												X	X	X	X	X				
SwitchBoard							X												X	X	X						
Switches (AbleNet)							X			X									X	X	X	X	X				
SwitchHopper							X												X		X	X				X	X
TableTapper							X														X						
Taction Pad							X												X		X						
Taction Pad Adaptor							X												X		X	X	X				
TactionPad Adaptor							X												X		X						
Talk 4 with Levels									X				X					X	X	X	X	X	X				
Talk Pad																			X	X	X	X				X	
Talkable 2									X					X				X	X	X	X	X					



HARDWARE

	INPUT DEVICES						OUTPUT DEVICES				OTHER			DISABILITIES					OS								
	Alternative Keyboard	Braille Input	Keyboard Emulator	Keypad	Mouse Emulator	Optical Character Recognition	Switch / Switch Interface	Voice Recognition	Braille Output	Dedicated Communicator	Environmental Control	Large Print	Printer	Speech Output	Modem	Portable Notetaker	Speech Trainer	Cognitive	Hearing	Learning	Physical	Speech	Vision	Android	Chrome	iOS (Apple iPad/iPhone)	Mac
Talkable 2 for the VI									X					X			X	X	X	X	X	X					
Talkable 3									X					X			X	X	X	X	X						
TalkAbout! Communicator														X			X	X	X	X	X	X					
Talking Brix 2 Communicators														X			X	X	X	X	X						
Tap Strap - Wearable Keyboard and Mouse	X																			X	X		X			X	X
Tapio			X		X		X														X			X	X	X	X
Taptilo		X							X														X			X	
TBO Quick Release Mount									X	X				X			X	X	X	X	X	X	X				
tecla-e						X	X				X						X			X	X	X	X	X	X	X	X
Tellus 6 / Tellus i6	X		X			X			X	X				X			X	X	X	X	X						X
Temi the personal robot																			X	X			X				
TetraMouse TMXA2W						X														X			X	X	X	X	X
TetraMouse XA2 (TMXA2)						X														X			X	X	X	X	X
TetraMouse XS (TMXS)						X														X			X	X	X	X	X
TetraMouse XSW (TMXSW)						X														X			X	X	X	X	X
Thermoform Braille Duplicator									X														X				
Tiny Mouse					X													X	X	X			X			X	X
Tiny Switchy							X													X							
Tiny Switchy							X											X	X	X	X	X					
Tobii Dynavox EM-12													X				X			X	X						X
Tobii Dynavox EyeMobile Plus																				X	X						X
Tobii Dynavox I-110													X				X	X	X	X	X						
Tobii Dynavox PCEye																											
Tobii Dynavox SC Tablet													X													X	
Tobii Dynavox Speech Case													X				X	X	X	X	X				X		
Touch Pad													X				X	X	X	X	X						X
Touch Wand Switch							X													X			X	X	X	X	X
TouchTalk														X								X					X
Trackball-SAM (Switch-Adapted Mouse)						X	X											X		X			X	X	X	X	X
TrackerPro 2						X	X													X			X	X	X	X	X
Transformer HD/Wi-Fi												X											X				X
Transformer HD/Wi-Fi/OCR						X						X					X						X				X
Treadlite Switch							X													X							
Twin Talk									X					X					X	X	X						
U-Switch					X	X												X		X	X	X	X	X	X	X	X
Ultimate Switch with 19-inch Gooseneck							X													X							
USB - Left/Right Click							X													X							
Via Pro					X																	X				X	
Vibe	X		X	X									X				X	X				X					X
Vibe 12	X		X	X	X				X	X				X						X		X					X
Victor Reader Stratus							X							X			X	X									X
Victor Reader Stream – Handheld media player	X						X							X			X	X	X	X		X				X	X
Victor Reader Trek – GPS and media player	X						X							X			X	X	X	X	X				X		X
Vindicator									X		X			X			X	X					X				X
Virtual Mounting Service (FREE)																											
VisioBook																											
VisionBoard 2	X											X							X	X	X		X	X		X	X
VisuALS							X		X					X					X	X							X
VoiceCue														X			X	X	X				X				
VZ-R HDMI/USB Dual Mode 8MP Document Camera																							X		X	X	X
Wave Switch							X												X	X	X						
Wearable Talker									X					X					X	X	X	X					

12 volt NI-MH High Capacity Battery and Charger

Adaptive Switch Laboratories, Inc.

Price: \$295.00

Device: switch interface

Disability: physical

The ASL 515 is a 12 volt power source with charger that is used with 12 volt DC sensors without a power wheelchair. This high capacity battery will last up to two days before charging.

12/24 Volt AC Power Source Wall Plug

Adaptive Switch Laboratories, Inc.

Price: \$60.00

Device: switch interface

Disability: physical

The ASL 505 is for accessories or 12 or 24 volt sensors to plug into the wall for use with computers and ACC devices.

2 ECU Interface Cable with 2 Mono Plugs

Adaptive Switch Laboratories, Inc.

Price: \$180.00-\$210.00

Device: environmental control

Disability: physical

ASL 802-2, 802-3 and 802-4 converts directional commands from the ECU port into separate mono plugs. It has two, three, or four output jacks from the left and right signal on the driver control that can be used for tilt, recline, computer/communication access or any device that requires a mono.

2-Switch

Compusult Limited

Price: \$129.00-\$159.00

Device: keyboard emulator, mouse emulator, switch interface

Disability: cognitive, learning, physical

The 2-Switch is a USB-based device that can be preprogrammed with two keyboard inputs, two mouse actions or one keyboard input and one mouse action. The 2-Switch DIP is a user-configurable version of this product.

4 Choice Sequential Scanner for the Visually Impaired

Enabling Devices

Price: \$429.95

Device: dedicated communicator, speech output

Disability: cognitive, physical, speech

Our communicator provides illumination of your icons. It is also extremely flexible, four scan modes, choice of the number of fields to use and two mounting systems.

4-Level Communication Builder

Enabling Devices

Price: \$357.95

Device: dedicated communicator, speech output

Disability: cognitive, physical, speech

Communication Builder now with four levels. Comes with four easy to change frames (one, two, four, eight and 16 window options). Retains all your recordings on all four levels when switching between frames. Total record time is 300 seconds.

6dot Braille Label Maker

LoganTech

Price: \$10750.00

Device: alternative keyboard, braille input, braille output

Disability: vision

The 6dot Braille Label Maker has everything you need to create high quality Braille labels in any language. Powerful but simple, the 6dot's ergonomic design makes it easy for children and adults of all ages to label practically anything at home, school, the office or on the go.

7-Level Communication Builder

Enabling Devices

Price: \$369.95

Device: dedicated communicator, speech output, speech trainer

Disability: cognitive, learning, physical, speech

The 7-Level Communication Builder is a self-contained communication device. It allows the user to record and play back from one, two, four, eight or 16 different messages per level. There are seven levels for recordings. Total record time is 300 seconds.

7-Message Take and Talk Go! Board

Enabling Devices

Price: \$249.95

Device: dedicated communicator, speech output, speech trainer

Disability: cognitive, learning, physical, speech

Record seven messages up to 35 seconds each. You then play the message back by removing or placing one of the 3 x 3-inch icons on one of the light sensitive compartments. Wall mounting hardware included.

8-Pin Extension Cable

Adaptive Switch Laboratories, Inc.

Price: \$78.00

Device: environmental control

Disability: physical

The ASL 811 8-Pin Extension Cable has 8-pin round connectors on each end and is to be used as an extension for an ASL drive control package.

Ability Drive

Tolt Technologies LLC.

Price: \$6500.00

Device: switch interface

Disability: physical

Ability Drive™ is a drive control interface that enables you to control seating and drive a powered wheelchair with your

eyes. Using virtual buttons and eye gaze technology, people who are not able to use a joystick can regain movement independence.

Accent 1000

PRC-Salttillo

Price: \$7295.00

Device: keyboard, switch, dedicated communicator, environmental control, speech output, speech trainer

Disability: cognitive, learning, physical, speech

Accent 1000 offers advanced functionality and user-friendly features, making communicating fast and easy. With its portability and bright 10-inch display, Accent 1000 is easy to access and provides an extensive vocabulary. It's also available as a powerful host for our NuEye Tracking System. The Accent 1000 is configured as a dedicated device to meet the functional specifications of the Medicare/Medicaid funding requirements.

Accent 1400

PRC-Salttillo

Price: \$7595

Device: keyboard emulator, switch, speech output, speech trainer

Disability: cognitive, learning, physical, speech

Accent® 1400 is a dedicated speech-generating device (SGD) that offers user-friendly features to make communicating fast and easy for individuals with speech impairments. The large 14" screen is the perfect choice for individuals with complex access needs or those who want larger icons. The Accent 1400 also offers multiple access options and accommodates the NuEye® Tracking System and the NuPoint® Head-tracking System. The Accent 1400 is configured as a dedicated device to meet the functional specifications of the Medicare/Medicaid funding requirements.

Accent 800

PRC-Salttillo

Price: \$6595.00

Device: keyboard, switch, dedicated communicator, speech output, speech trainer

Disability: cognitive, learning, physical, speech

Accent® 800 is a dedicated SGD, locked from running Windows applications meeting Medicare and Medicaid funding guidelines. The Accent 800 offers advanced functionality and user-friendly features, making communicating fast and easy. It's the smallest and most portable PRC device that offers Unity®, the proven language system from PRC.

Acrobat HD - mini ultra 13.3 w/Rolling Case

Enhanced Vision

Price: \$2865.00-\$2865.00

Device: large print

Disability: vision

This flexible 3-in-1 video magnifier with built-in 13.3 battery operated monitor is ideal for near, distance and self-viewing. Rotate the camera for reading, writing, grooming and magnifying images at distances. Acrobat is perfect for work, school or home. A small compact size & case make it easy to transport.

Acrobat HD - mini ultra 13.3"

Enhanced Vision

Price: \$2790.00-\$2790.00

Device: large print

Disability: vision

This flexible 3-in-1 video magnifier with a built-in 13.3 battery operated monitor is ideal for near, distance and self-viewing. Rotate the camera for reading, writing, grooming and magnifying images at distances. Acrobat is perfect for work, school or home and its small compact size make it easy to transport.

Acrobat HD ultra LCD 20"

Enhanced Vision

Price: \$2530.00-\$2530.00

Device: large print

Disability: vision

This flexible 3-in-1 video magnifier is ideal for near, distance and self-viewing. By rotating the camera, you can read, write, groom and magnify images at any distance. The Acrobat offers a complete system for those at work, school or home. Offering a 20 high resolution HD LCD.

Acrobat HD ultra LCD 20" w/Rolling Case

Enhanced Vision

Price: \$2625.00-\$2625.00

Device: large print

Disability: vision

This flexible 3-in-1 video magnifier is ideal for near, distance and self-viewing. By rotating the camera, you can read, write, groom and magnify images at any distance. The Acrobat offers a complete system for those at work, school or home. Offering a 20" high resolution HD LCD & easy transport rolling case.

Acrobat HD ultra LCD 22"

Enhanced Vision

Price: \$2865.00-\$2865.00

Device: large print

Disability: vision

This flexible 3-in-1 video magnifier is ideal for near, distance and self-viewing. By rotating the camera, you can read, write, groom and magnify images at any distance. The Acrobat offers a complete system for those at work, school or home. Offering a 22" high resolution HD LCD.

Acrobat HD ultra LCD 22" w/Rolling Case

Enhanced Vision

Price: \$2980.00-\$2980.00



Device: large print

Disability: vision

This flexible 3-in-1 video magnifier is ideal for near, distance and self-viewing. By rotating the camera, you can read, write, groom and magnify images at any distance. The Acrobat offers a complete system for those at work, school or home. Offering a 22" high resolution HD LCD & easy transport rolling case.

Acrobat HD ultra LCD 24" w/ Rolling Case

Enhanced Vision

Price: \$3197.00-\$3197.00

Device: large print

Disability: vision

This flexible 3-in-1 video magnifier is ideal for near, distance and self-viewing. By rotating the camera, you can read, write, groom and magnify images at any distance. The Acrobat offers a complete system for those at work, school or home. Offering a 24" high resolution HD LCD & easy to transport rolling case.

Adapt-It Pack

Adaptation, Inc.

Price: \$89.00-\$89.00

Device: switch, environmental control

Disability: cognitive, learning, physical
Our simple-to-use Adapt-It Pack has everything needed to make a battery-operated toy switch accessible. The Adapt-It Pack includes: Mini Pal Pad, Battery Interrupter, battery-operated toy (two AA batteries included) and easy-to-follow photo instructions

Adjustable Proximity Switch

Adaptive Switch Laboratories, Inc.

Price: \$660.00

Device: switch

Disability: physical

The ASL 208 is a single function switch has an adjustable activation range of touch to 1/2 inch. Activation occurs when it senses a hand or another part of the body in the activation area. It can be built with a mono port and be either 12 or 24 volt.

Allora 2

Jabbla

Price: \$5950.00

Device: keyguard, switch, dedicated communicator, speech output

Disability: speech

Allora is an easy-to-use keyboard-based text-to-speech communicator. Any message written on the clear display is read out clearly and comprehensibly in a high quality natural sounding voice. The Allora 2 also includes a detachable wireless speaker and display.

AllTalk

Lingraphica

Price: \$7500.00

Device: alternative keyboard, mouse emulator, speech output

Disability: speech

Lingraphica's most versatile communication device, designed to help people with communication disorders easily and quickly communicate their feelings, wants, and needs. The AllTalk easily converts into four different positions. It is also available with EyeGaze* technology to help individuals with physical limitations who need a hands-free device to communicate.

AMAneo BTi

CSS MicroSystems GmbH

Price: \$365.00-\$365.00

Device: mouse emulator, switch

Disability: physical

The Assistive Mouse Adapter AMAneo BTi allows people who cannot operate a touch screen to operate iPad and iPhone with any mouse. Even for people with hand tremor, the operation of iPad and iPhone is easier or even possible at all.

AMAneo USB

CSS MicroSystems GmbH

Price: \$275-\$275

Device: mouse emulator, switch

Disability: physical

The Assistive Mouse Adapter AMAneo USB helps people with hand tremors control a computer mouse more easily by filtering out shaky hand movements. It can be adjusted to compensate tremors of varying intensities.

Amigo HD

Enhanced Vision

Price: \$1099.00-\$1099.00

Device: large print

Disability: vision

Amigo HD displays amazing crystal clear HD images with vibrant colors, at any distance, on a large 7 inch widescreen LCD. Place it directly on your reading material or hold it up to view an item at a distance. Read price tags, menus, labels, street signs and more, anywhere!

Annie - Braille Literacy Device

Thinkerbell Labs

Price: \$950-\$1150

Device: alternative keyboard, braille input, switch, braille output, speech output

Disability: vision

Annie, the world's first Braille literacy device helps the visually impaired learn to read, write and type in Braille, on their own, through audio-guided gamified content. The interactive content on Annie is designed to keep the student engaged through lessons, games, and challenges built in partnership with Braille experts.

Applicator

Inclusive TLC

Price: \$165.00-\$165.00

Device: switch interface

Disability: cognitive, learning, physical

The APPLICator is a Bluetooth Switch Interface that has been specifically designed

for the AT Market. Careful consideration of the needs of switch users has resulted in a device that provides both ease of use and great functionality in one single unit.

ArithmeType Math Keyboard

ArithmeType LLC

Price: \$499-\$499

Device: alternative keyboard, keyboard emulator, keyguard

Disability: cognitive, learning, physical, vision

Assistive Technology Kit

Westminster Technologies

Price: \$3890-\$3890

Device:

Disability: cognitive, learning, physical, speech

The Assistive Technology Kit includes a well-rounded assortment of assistive technology for switch access, computer/tablet access, communication, switch and communication device mounting, and activities.

AssistX Mobil

CSS MicroSystems GmbH

Price: \$730.00-\$750.00

Device: switch

Disability:

AssistX Mobil is a safe, flexible, radio-based call system for intensive care at home, in residential groups, homes and clinics. A wide variety of sensors and buttons, but also communication devices and medical devices can be used to trigger the call. Several transmitters and receivers can be combined.

AT Computer Switch Interface CSI-2

Atec Inc.

Price: \$74.95

Device: alternative keyboard, keyboard emulator, mouse emulator, switch interface

Disability: cognitive, physical

AT Computer Switch Interface CSI-2 supports five switches, six key definitions with mouse and one low price. Now you can navigate with either cursors or mouse and access the most software titles. Works with all operating systems without the need for software drivers. (Examples include: Windows OS, Apple OS, Android, etc).

AT Fishing lure #8 Bright Orange with Black Eye 3 Pack

Atec Inc.

Price: \$6.00

Device: environmental control

Disability: physical, vision

AT Fishing lure 3 pack is the easiest threading jig on the planet. It is great for people with vision or physical disabilities. See the full line at www.fisherbeck.com

AT Ultra Light 1 HD Switch

Atec Inc.

Price: \$24.95

Device: switch

Disability: physical

The Ultra Light 1 HD Switch is an all purpose accessible Switch with light activation force and tactile and audible feedback, reusable sticky base, six colorful, cleanable and durable switch tops. It is perfect for someone with limited range of motion to allow control of any device from Xbox adaptive controller, computers and AAC to toys and ECUs.

AT ULTRA LIGHT FINGER SWITCH

Atec Inc.

Price: \$52.95

Device: switch

Disability: physical

This is a wearable switch that fits like a ring around your finger to provide switch control. It has light activation force, tactile and audible feedback, It is perfect for someone with limited range of motion to allow control of any device from Xbox adaptive controller, computers and AAC to toys and ECUs.

AT Ultra Light Hand Switch

Atec Inc.

Price: \$52.95

Device: switch

Disability: physical

This is a wearable switch that mounts around the hand to provide finger switch control. It has light activation force, tactile and audible feedback, It is perfect for someone with limited range of motion to allow control of any device from Xbox adaptive controller, computers and AAC to toys and ECUs.

AT ULTRA LIGHT Low Profile CHIN / Cheek SWITCH

Atec Inc.

Price: \$53.95

Device: switch

Disability: physical

This is a wearable switch that mounts around the neck to provide chin switch control. It has light activation force, tactile and audible feedback, It is perfect for someone with limited range of motion to allow control of any device from Xbox adaptive controller, computers and AAC to toys and ECUs.

AT ULTRA LIGHT LOW PROFILE CHIN-Cheek SWITCH

Atec Inc.

Price: \$53.95

Device: switch

Disability: physical

The AT ULTRA LIGHT LOW PROFILE CHIN-Cheek SWITCH is a wearable switch activated with cheek, chin, or head movement. It has light activation force with tactile and audible feedback, It is perfect for someone with limited range of motion

to allow control of any device from Xbox adaptive controller, computers and AAC to toys and ECUs.

AT ULTRA LIGHT WRIST-ANKLE SWITCH

Atec Inc.

Price: \$62.95

Device: switch

Disability: physical

The AT ULTRA LIGHT WRIST-ANKLE SWITCH is a wearable switch requiring very little movement to activate, and has light activation force with tactile and audible feedback. It is perfect for someone with limited range of motion to allow control of any device from Xbox adaptive controller, computers and AAC to toys and ECUs.

Attainment Talker 24

Attainment Company, Inc.

Price: \$39.00

Device: speech output

Disability: cognitive, learning, speech

Great sound quality and volume on this 24 message voice output device. Each message area is 3/4 inch. Device size 12 3/8 x 2 1/4 x 1/2-inch. Two AAA batteries included.

Attendant Alert

Adaptive Switch Laboratories, Inc.

Price: \$570.00

Device: environmental control

Disability: physical

The ASL 522 can be activated by a single switch which makes a high pitch beep until the switch is no longer activated. It can either be powered by a 9 volt battery or a power wheelchair. Switch not included.

Attendant Control Device

Adaptive Switch Laboratories, Inc.

Price: \$642.00

Device: environmental control

Disability: physical

The ASL 510 is a four directional digital attendant override with D9 pin for ASL digital attendant port with reset/mode change capability. When in drive mode the reset switch when activated will perform as a passive stop switch. This device will work in conjunction with the digital drive control.

Balloon Switch

Technical Solutions Australia

Price: \$300.00

Device: switch, switch interface, environmental control

Disability: physical

An extremely sensitive squeeze switch, the Balloon Switch uses electronic circuitry to analyze tiny squeezing actions and produce a controlled switch signal. Intended for people with extremely weak movement.

Battery Device Adapter

AbleNet, Inc.

Price: \$15.00

Device:

Disability: cognitive, physical

Convert any battery operated toy or appliance into a switch activated device. Just place the copper disc between the battery contact and a battery in the device, connect a switch and your students are ready for action. How to guide included.

Battery Interrupter

Adaptation, Inc.

Price: \$18.00-\$18.00

Device: switch, environmental control

Disability: cognitive, learning, physical

The Battery Interrupter is used to modify battery-operated devices and toys for switch input. It has a standard 3.5 mm jack and comes in two sizes (for AA & AAA and C & D batteries).

Battery Interrupter

Adaptive Tech Solutions

Price: \$13.39-\$13.00

Device: switch interface

Disability: physical

Insert our battery interrupter between AA / AAA, or C/D batteries to make most items switch enabled. Our disks have been coated to prevent corrosion so the adaptors can be used for years.

Beam

Origin Instruments Corp.

Price: \$149.95

Device: switch, switch interface

Disability: physical

Beam is a wireless switch transmitter that can be paired with a HeadMouse or Swifty. When used with the HeadMouse, Beam allows adaptive switch users to make mouse clicks wirelessly. Swifty is a USB switch interface with wireless receiver. Up to three switches can be plugged into Beam.

Bee-Bot

Terrapin

Price: \$99.9-\$599.95

Device: dedicated communicator

Disability: learning, physical

Bee-Bot is a colorful, sturdy little robot that follows commands entered via built-in command buttons and is a fun way for young children to learn coding. Press arrow keys for forward, back, left and right to create a program and then press GO to send Bee-Bot on its way. Lights and sounds confirm each command. Bee-Bot can execute up to 40 commands at a time.

BG Remote Attendant Control

Adaptive Switch Laboratories, Inc.

Price: \$1078.00-\$1468.00

Device: switch interface

Disability: physical

The ASL 520BG allows a parent/aide to have control over one or more directions of a power wheelchair by a wireless control. It can be used as a training tool or as a full attendant control device and is

compatible with all wheelchair electronics that allow for digital control.

BIG Blue-tooth Keyboard

RJ Cooper and Associates

Price: \$199.00-\$199.00

Device: alternative keyboard, keyguard

Disability: cognitive, learning, physical, vision

Large/big/oversize key and print keyboard, colored-rows or yellow keys, for iPad. Bluetooth/wireless, can be used with iPad, Android, or any computer w/Bluetooth. Comes with stand to angle keyboard at 70 degrees for one-handed hunt-and-peckers. Keyboard available for tremors or accidental keypress prevention.

Big Buddy Button

AbleNet, Inc.

Price: \$65.00

Device: switch

Disability: cognitive, learning, physical

Made for persons with moderate-severe upper extremity and motor disabilities. Features a 4-inch target area and can be activated with just 5.3 ounces of force. Auditory and tactile feedback. Activate by pressing anywhere on the large, colorful surface. Available in red, yellow, green, and blue.

Big Red Switch

AbleNet, Inc.

Price: \$65.00

Device: switch

Disability: cognitive, learning, physical, vision

The Big Red switch offers a 5-inch activation surface with tactile and auditory feedback, but with a twist. Our iconic switch tops can be removed and replaced with the color of your choice: Red, Blue, Yellow or Green. It's all up to your own style, tastes or specific vision needs.

BIG Step-by-Step

AbleNet, Inc.

Price: \$195.00

Device: switch, speech output

Disability: cognitive, learning, physical, speech

AboutMove into multi-message communication with the BIG Step-by-Step speech device. Activate the large colored top to play the first message. When done, activate the top again to play another message. New sequences of messages are easily and quickly recorded to the BIG Step-by-Step on the fly, or use the levels pre-record up to three sets of messages ahead of time. Includes ableCARE on-demand support. Built ableSTRONG to endure drops and other environmental conditions.

Big Talk Triple Play

Enabling Devices

Price: \$185.95

Device: dedicated communicator, speech output, speech trainer

Disability: cognitive, learning, physical, speech

Versatile communicator with single, sequential and random message capabilities. Push the round plate and your prerecorded words can be played back in single, sequential or random order. Device has four levels. Record up to 75 seconds per level for a total of 300 seconds.

BIG TalkingBrix

AbleNet, Inc.

Price: \$255

Device: speech output

Disability: cognitive, learning, physical, speech

BIG TalkingBrix is a set of three BIG single-message communication devices that can be used individually or attached to create a multi-message communication device. Each BIG TalkingBrix can play a message up to 10-seconds long.

BigBlu VisionBoard

AbleNet, Inc.

Price: \$125.00

Device: alternative keyboard, large print

Disability: learning, physical, vision

The wireless BigBlu VisionBoard offers a significant advantage by improving readability and reducing eyestrain with big 1-in/2.54-cm square keys. The large, bold black-on-white letters and numbers are easy to see with a contrast ratio of 21:1 and are almost 250% larger than the print on standard keyboards.

BIGmack Communicator

AbleNet, Inc.

Price: \$135.00

Device: switch, dedicated communicator, speech output

Disability: cognitive, learning, physical, speech

Record any message directly into this single message tool and press its large activation surface for crystal clear, single message playback. BIGmack communicator has a large, 5-inch activation surface. Students connect with teachers, classmates and the world around them.

BIGtrack 2

AbleNet, Inc.

Price: \$85.00

Device: mouse emulator, switch, environmental control

Disability: cognitive, physical

BIGtrack 2 is USB mouse that includes a large 3-in / 7.62-cm trackball and oversized left and right click buttons. BIGtrack 2 can be used with one or two switches and includes an easy-to-use drag lock feature.

BIGtrack Wireless

AbleNet, Inc.

Price: \$125.00

Device: mouse emulator

Disability: cognitive, learning, physical



BIGtrack Wireless is a mouse designed for users who have difficulties with fine motor control. The large 3-in (7.62-cm) trackball and the broad base of BIGtrack Wireless make it easy to move the mouse cursor while using gross motor movements of the hand, arm, or foot.

Bite Switch - G-Switch Series

GlassOuse Assistive Device

Price: \$49

Device: switch

Disability: cognitive, learning, physical
Bite Switch comes with a 3.5mm jack and it can be paired perfectly with GlassOuse v1.2 or any kind of adapted device offering 3.5mm jack inputs a switch control. Covered with a non-carcinogenic material, silicone cover protects the switch module and it is easy to change and clean.

BJOY Hand

Westminster Technologies

Price: \$185-\$185

Device: mouse emulator

Disability: physical

The BJOY Hand is an ultra sensitive joystick designed to be used with a slight movement of your finger. Thanks to the ergonomic design and very sensitive joystick, the device can be held in one hand for computer access with a very slight movement of the user's finger. This device works with the BJOY Software in order to modify mouse operations like pointer speed, orientation, button functions and many others. All settings are saved in the device so you can take it with you wherever you go. Computer/laptop NOT included. Compatible with computers, tablets and smartphones which are cursor-controlled.

BJOY Ring Kit

Westminster Technologies

Price: \$614-\$854

Device: mouse emulator

Disability: physical

The BJOY Ring Kit offers the ability to use the joystick of your wheelchair as a mouse control for your computer. This kit includes the BJOY Ring, two switches for left and right click ability, and the appropriate adapter to connect the switch to the BJOY Ring. Wired and wireless versions of this product are available..

BJOY Stick

Westminster Technologies

Price: \$260-\$465

Device: mouse emulator

Disability: physical

Make moving your mouse easier with your choice of BJOY Stick. Choose from two different designs for ease of use based on upper body strength and range of motion. The BJOY Software allows these devices to be tailored to the user's needs and capabilities. Use the BJOY Software in order to modify the mouse operations like pointer

speed, orientation, button functions, etc. All settings are saved in the BJOY Device so you take them with you wherever you go.

BlindShell Classic Accessible Mobile Phone

BlindShell

Price: \$349-\$349

Device: alternative keyboard, voice recognition, large print, speech output
Disability: cognitive, hearing, learning, physical, vision

The BlindShell Classic is an accessible mobile phone for the visually impaired and seniors. This phone uses the very popular "Candy Bar" style and utilizes a full physical keypad. Featuring a screen reader, which reads out every single aspect of the phone, and smartphone features such as voice control, voice dialing, voice dictation, the BlindShell Classic mobile phone is the perfect solution for anyone who doesn't want to or isn't able to use a smartphone. Jam-packed full with over 30 apps and features, this is the perfect solution for anyone who wants to stay in touch with loved ones but struggles to use a modern smartphone.

Blue-Bot

Terrapin

Price: \$129.95

Device: dedicated communicator
Disability: cognitive, physical, speech
Blue-Bot is a Bee-Bot robot with a Bluetooth connection. Use the command keys to send Blue-Bot forward and back or turn left and right or command it from an Android or iOS tablet with the free downloadable apps.

Blue-Bot Tactile Reader

Terrapin

Price: \$149.95-\$149.95

Device: alternative keyboard

Disability: vision

The Blue-Bot TacTile Reader is a unique, hands-on programming device to control Blue-Bot. Press the connect button to pair Blue-Bot with the TacTile Reader. Then place individual tiles, each representing a Blue-Bot command, sequentially on the TacTile Reader. Press the GO button and watch Blue-Bot move step-by-step through the program while the TacTile Reader lights up each command as Blue-Bot performs it.

Blue2 Bluetooth Switch

AbleNet, Inc.

Price: \$220.00

Device: mouse emulator, switch, environmental control
Disability: cognitive, physical, speech
Blue2 is the most widely used Bluetooth switch interface for tablets, mobile phones, and computers. Blue2 allows you to quickly and easily connect one or two accessibility

switches to your device via a Bluetooth connection.

Bluetooth Small Switch

RJ Cooper and Associates

Price: \$99-\$99

Device: switch, switch interface

Disability: physical

A 3" round, green, Bluetooth switch for iPad, Android, Mac, or Windows. Capable of controlling switch-friendly apps, Switch Control compatible apps, the Music app, Camera, and other standard apps.

Bluetooth Super-Switch

RJ Cooper and Associates

Price: \$184-\$184

Device: switch, switch interface

Disability: physical

Large (5"), round switch with built-in interface. Works with all switch-friendly apps, and Switch Control compatible ones. Also compatible with Android.

Bluetooth Tiny switch

RJ Cooper and Associates

Price: \$49-\$49

Device: keyboard emulator, mouse emulator, switch

Disability: physical

A small, 1" round Bluetooth button that can "send" a variety of keystrokes, clicks, or A/V events to a Bluetooth host (i.e. iPad, iPhone, Android tablet, Chromebook, PC, Mac). It works with switch-friendly apps as well as iOS's Switch Control and Android's Switch Accessibility. It comes with a hand strap that holds it securely in a person's fist/hand as well as our super-Velcro for placement on a flat surface (vertical or horizontal).

Braille Label Maker Kit

Westminster Technologies

Price: \$775-\$895

Device: braille output

Disability: vision

The Braille Label Maker is portable and easy to use anywhere. It comes with both a built-in Braille keyboard and a QWERTY keyboard. This enables a non-Braillist to create Braille labels too. The powered embossing makes for high quality Braille labels that are easy to read. An automatic cutter provides effortlessly clean label cuts without the need for scissors. This kit includes: Braille Label Maker, Power Adapter, 10 Rolls of DYMO Embossing tape.

Braille Sense Polaris

HIMS inc.

Price: \$5795

Device: braille input, braille output, printer, speech output

Disability: hearing, speech, vision

The BrailleSense 6 offers the most power and performance in a braille notetaker. With 32 braille cells, a Perkins keyboard, Android 10 OS, and the most current and powerful computing hardware, the all-new

BrailleSense 6 competes with mainstream technology while providing the accessibility and productivity that HIMS braille devices are known for.

BrailleCoach - Braille Teaching Device

Westminster Technologies

Price: \$1425-\$1425

Device: speech output

Disability: vision

The BrailleCoach is a unique way to learn Braille - enabling the student to work independently between lessons. The device has three modes of Braille learning. Mode 1 is letters and dots, mode 2 is letters only and mode 3 is letters and words. Additional blank and pre-programmed sounds tags are available to extend learning. The BrailleCoach comes with 26 Braille alphabet tags, a set of programming tags and a carrying bag.

BrailleSense 6 mini

HIMS inc.

Price: \$4595

Device: braille input, braille output, printer, speech output

Disability: vision

The BrailleSense 6 mini has all the power at a fraction of the size. Running Android 10, the 6 mini has the most advanced operating system of any notetaker. Weighing in at less than one pound, and slimmer in size than any other mini notetaker, the 6 mini is perfect on the go or at home. Make the BrailleSense 6 mini yours today.

Braillo 300 S2

American Thermoform Corporation

Price: \$2300

Device: braille output, printer, speech output

Disability: vision

Braillo 300 Braille embosser is a reliable and dependable embosser for true Braille production. At 300 CPS using continuous Braille paper, it offers exceptional Braille quality and consistency. Its combination of speed, durability, reliability are the reasons why it is used by most of the largest Braille production facilities.

Braillo 450 S2

American Thermoform Corporation

Price: \$3500

Device: braille output, printer

Disability: vision

The Braillo 450 S2 is an ideal embosser for those that need increased Braille output over the 300 S2, but not the speed and scalability of the 600 S2. It shares the same chassis as the 300 S2, but internal components are upgraded to ensure superior dot quality and consistency at these higher embossing speeds. Using continuous/fanfold Braille paper and embossing at 450 CPS (1,350 pages per hour), it will be a trusted, high speed asset to your business

Braillo 600 S2

American Thermoform Corporation

Price: \$450.00**Device:** braille output, large print, printer, speech output**Disability:** vision

The Braillo 600 S2 Braille embosser is the faster, more robust counterpart to the Braillo 450 S2. Embossing at 600 CPS (1,800 pages per hour), it is the fastest continuous/fanfold embosser available, and it offers remarkable dot quality and dependability. Its combination of speed, reliability and quietness are the reasons why its predecessor, the Braillo 600, is used across the world by most of the largest Braille production facilities. Unique to the 600 S2 is that it is built upon a chassis that can be upgraded to a Braillo 600 SR as your Braille production needs expand.

Braillo 600 SR

American Thermoform Corporation

Price: \$795.00**Device:** braille output, large print, printer, speech output**Disability:** vision

The Braillo 600 SR braille embosser meant for large volume Braille production. This Braille embosser is unique, as it uses paper rolls instead of continuous tractor feed paper. Using paper rolls helps to save money on paper expenses and also eliminates the need for a burster and its operator.

Braillo 650 SF

American Thermoform Corporation

Price: \$1280.00**Device:** braille output, printer, speech output**Disability:** vision

The Braillo 650 SF is the world's only fully automated Braille book production system. Send a file and pick up a finished, folded, covered and stapled book. The Braillo 650 SF makes on-demand Braille publishing possible.

Braillo 650 SW

American Thermoform Corporation

Price: \$880.00**Device:** braille output, printer, speech output**Disability:** vision

Braille 650 SW Braille Embosser is an advanced Braille embosser that employs a paper cutter for two or four page-per-sheet format, and a stacking unit engineered to handle large format production. This machine is ideal for creating both magazines and textbooks.

BrainPort Vision Pro

Wicab, Inc.

Price: \$10,000.00**Device:** dedicated communicator**Disability:** vision

The BrainPort Vision Pro is an oral electronic vision aid that provides electro-tactile stimulation to aid profoundly blind

patients in orientation, mobility, and object recognition as an adjunctive device to other assistive methods such as the white cane or a guide dog. The device is a non-surgical solution for profoundly blind individuals.

Braze Blind Spot Sensors

Braze Mobility Inc.

Price: \$1850-\$5800**Device:****Disability:** cognitive, hearing, learning, physical, vision

The world's first patented Blind Spot Sensors can be added to any powered or manual wheelchair, transforming it into a "smart" wheelchair. Our system provides feedback to the user regarding location and proximity to obstacles through intuitive lights, sounds, and vibrations.

Bright Box

Adaptation, Inc.

Price: \$149.00-\$149.00**Device:** switch**Disability:** cognitive, learning, physical, vision

The Bright Box has a visual display that is activated when the user presses the top of the surface. The Bright Box can be used as a visual cue to aid in locating the device for persons with low vision or for any nighttime user.

Bright Box Tactile

Adaptation, Inc.

Price: \$169.00-\$169.00**Device:** switch**Disability:** cognitive, learning, physical, vision

The Bright Box Tactile has visual and tactile feedback. The visual feedback and tactile feedback can be employed independently of each other. The Bright Box Tactile can be used to activate any battery-operated device with a standard 1/8-inch jack.

Buddy Button

AbleNet, Inc.

Price: \$65.00**Device:** switch**Disability:** cognitive, learning, physical

The Buddy Button provides tactile and auditory feedback, is 2.5-inches in diameter and requires a force of 7 ounces in the center and 5.3 ounces at periphery. Unsurpassed durability that now comes in seven great colors and designs.

Button Switch

Adaptive Switch Laboratories, Inc.

Price: \$180.00**Device:** switch**Disability:** physical

The ASL 305 is a momentary switch that has an activation button the size of a dime and requires medium force for activation.

Calculator with keyguard

Turning Point Therapy and Technology, Inc.

Price: \$75.00**Device:** keyguard**Disability:** physical

Casio large display/large button basic function calculator with keyguard.

Cheap Talk 8 - 6 Level Communicator

Enabling Devices

Price: \$319.95**Device:** dedicated communicator, speech output, speech trainer**Disability:** cognitive, learning, physical, speech

Our 6-Level Communicator is ideal for teaching language skills. Record 48 six-second messages on six levels. Messages can be recorded and rerecorded as often as you wish. Available in three colors.

Chester Mouse

AbleNet, Inc.

Price: \$22.00**Device:** mouse emulator**Disability:** cognitive, learning, physical

Young children can be confused about whether to use the right or left button on a mouse and using drag-and-drop and click-and-move can be frustrating. Welcome Chester Mouse, a tiny single-button mouse with no scroll wheel, that's easy to control and made of rugged plastic for strength and durability.

Choice

AbleNet, Inc.

Price: \$195.00-\$195.00**Device:** switch, dedicated communicator, speech output**Disability:** cognitive, learning, physical, speech

The Choice provides an exciting option for easy-tech, quick-ready communication. Allowing you to skip a message without it playing in its entirety. Press the activation surface repeatedly, and skip multiple messages to get to your desired message. Three levels for increased flexibility. When you find it, release the activation surface to play the message.

Chromebooks

Google

Price: \$119-\$1299**Device:** alternative keyboard, braille input, keyboard emulator, switch, voice recognition, braille output, large print, printer, speech output**Disability:** cognitive, hearing, learning, physical, speech, vision

Chromebooks are a range of simple yet powerful devices with built-in accessibility, productivity and security features to help enhance teaching and learning, wherever it takes place.

Closed Caption Display Units

CompuSult Limited

Price: \$1395.00-\$8995.00**Device:** large print**Disability:** hearing

CompuSult's Caption Display units provide large format LED output of closed captions from analog video sources, captioning/transcription software and CompuSult's Caption Display software. The Caption Displays provide four lines of 32 characters, with character heights ranging from 0.7- to 4-inches. For more details, please visit .

Clover 6 HD by Sightcare

Irie-AT, Inc.

Price: \$795-\$795**Device:** large print**Disability:** learning, vision

1080p Full HD image resolution for reading and distance. Anti-glare, matte touchscreen. Magnification of 1.5x to 35x. Close view and distance viewing. Live panning - explore live, zoomed images without moving the device. Dual controls high-contrast tactile buttons and touch screen. Thinnest handheld available. Connects to a TV for larger viewing. Photo mode and 16 high contrast modes. Continuous use up to 3 hours - user rechargeable battery. 2-in-1 handle and stand - fold out to use like a traditional magnifier or close-and-tilt to use as a reading/writing stand.

CloverBook LITE by Sightcare

Irie-AT, Inc.

Price: \$1895-\$1895**Device:** large print, speech output**Disability:** vision

12.5-inch FHD (1080p) matte touchscreen. 4K (60fps) camera resolution for reading (1x-60x). Light, portable and foldable - carry case included. Choice to use traditional tactile controls or touchscreen. Live panning - explore live, zoomed images without moving the device. NEW simplified-mode available - disables some hardware button making it even easier to use (watch video below). Connects to a TV for larger viewing. Photo mode and 16 high contrast modes. Continuous use up to 3 hours - user rechargeable/replaceable battery. Fold-out, integrated stand provides a proper angle for reading and writing.

CloverBook Plus by Sightcare

Irie-AT, Inc.

Price: \$2295-\$2295**Device:** large print, speech output**Disability:** learning, vision

12.5-inch FHD (1080p) matte touchscreen 4K (60fps) camera resolution for reading (1x-60x) Discreet, fold-out camera for distance/self-viewing (1x-18x) NEW simplified-mode available - disables some hardware button making it even easier to use (watch video below) Light, portable and foldable - carry case included Choice to use traditional tactile controls or touchscreen Live panning - explore live, zoomed images without moving the device Photo mode and 16 high contrast modes Continuous use for 4-5 hours - user rechargeable and replaceable battery Fold-out,



BACK TO CONTENTS

integrated stand provides a proper angle for reading and writing Use it for reading, writing, playing cards, board games and so much more! Great for classroom use where students need to view documents on their desk & teacher across the room

CloverBook Pro by Sightcare

Irie-AT, Inc.

Price: \$2995-\$2995

Device: large print

Disability: learning, vision
12.5-inch FHD (1080p) matte touchscreen display. 4K (60fps) camera resolution for reading (1x-60x). Discreet, fold-out camera for distance/self-viewing (1x-18x). Scan & read/OCR - Full letter-sized page. Light, portable and foldable with protective carry case. Choice to use traditional tactile controls or touchscreen navigation. Split-screen viewing - view both cameras simultaneously!. Live panning - explore live, zoomed images without moving the device. Connects to a TV for larger viewing. Photo mode and 16 high contrast modes. Continuous use up to 3 hours - user rechargeable battery. Fold-out, integrated stand provides a proper angle for reading and writing

Cognixion ONE

Cognixion

Price: \$11

Disability: speech

The World's First Brain Computer Interface with Augmented Reality Wearable Speech™ Generating Device.

Communication Builder

Enabling Devices

Price: \$269.95

Device: dedicated communicator, speech output, speech trainer

Disability: cognitive, learning, physical, speech

The Communication Builder is equipped with five easy to change frames, which allows you to refine communication choices as the person develops new skills. Record your messages with the simplest push of a button. Light, durable and easy to carry with a built-in handle. Total record time is 300 seconds.

Compact Switch

RJ Cooper and Associates

Price: \$49.00

Device: switch

Disability: cognitive, physical, speech
Round 1-inch compact switch that makes a nice click sound when activated.

Companion - Power Assist/Add-On for Manual Wheelchairs

Cheelcare

Price: \$2199.99-\$4349.99

Device:

Disability: physical

Companion is an ultra-portable power add-on for manual wheelchairs. It fits both rigid and folding frames for adult and pediatric users. Easily connect and disconnect Companion in seconds for up to 15mph* in high-torque power. Companion has a range of up to 18 miles* per charge and can easily be loaded in and out of a vehicle without assistance. The unit weighs about 20 lbs and can be customized in appearance and function to suit your unique identity and needs. The compact, travel-friendly design can be transported on a plane and follow you on any journey, whether by air, land or sea. *Varies based on the model, configuration, user weight, and environment.

Connect 12 - Smart portable magnifier

HumanWare

Price: \$3995

Device: alternative keyboard, optical character recognition, large print, speech output

Disability: vision

Connect 12 is a high-performance 12-inch digital magnifier combined with the functionality, connectivity and versatility of an Android tablet. It offers up to 24X live HD magnification with intelligent LED illumination. Including a lightweight and sturdy stand, the Connect 12 is easily foldable and extremely portable. Staying engaged and connected in the classroom has never been this satisfying.

Control Bionics Trilogy System - NeuroNode Duo iOS

Control Bionics Inc.

Price: \$13500

Device: switch, voice recognition, dedicated communicator, environmental control, speech output

Disability: cognitive, hearing, learning, physical, speech, vision

CONTROL BIONICS TRILOGY SYSTEM The NeuroNode Duo is a speech generating device with powerful access methods that make the user more effective in communicating. Combining the flexible NeuroNode sensor, and an Apple iPad, this device lets you operate your speech generating software using iOS. With EMG (electromyography) and Spatial control options, the NeuroNode Duo gives the user communication possibilities they've never had before. The wireless sensor moves with the user, allowing flexible placement for users of all abilities and range of motion - even the most minimal movement can trigger the sensor, giving the user control and independence.

CooperCar II

RJ Cooper and Associates

Price: \$999-\$1399

Device:

Disability: cognitive, physical

The original CooperCar, 1991-1999, was placed 848 times around the world. Some are even still in use! The CooperCar II is a resurrection of this successful toy/tool/vehicle for severely physically (and possibly cognitively) challenged young children (up to 50 lbs). It can be controlled by 1-4 switches, or an optional joystick. It turns electrically on its large 2 wheels (no steering wheel). An optional Wireless Remote Override is available. The firmware on the controller is similar to switch parameters on a computer: Time (so that a short activation of a switch/joystick movement can result in longer movements of the vehicle), Acceleration (for those that startle easily), and Speed. The CooperCar II is a viable alternative for youngsters to a VERY expensive power wheelchair! Or, for those severely cognitively impaired, the world's greatest cause/effect device.

Cordless Switch Interface

RJ Cooper and Associates

Price: \$99.00

Device: switch interface

Disability: physical

Provides two switch inputs for plugging switches into a computer. Once plugged in, the switch(es) become standard mouse clicks. With installation of the accompanying SwitchHopper software you can configure each button to be any mouse-button event or keystroke that you would like.

Cosmos Connect

Control Bionics Inc.

Price: \$550

Device: switch, environmental control

Disability: physical

Play video games, activate switch toys, dine independently, check text messages, and more, all using a single NeuroNode and the Cosmos Connect. The Cosmos Connect is a small portable control device that can be used with a Windows display device. When paired with the NeuroNode sensor, the Cosmos Connect leverages our exclusive application to intuitively interact with a variety of personal control devices giving the user more independence with a single movement. The Cosmos Connect is a small, portable device that turns a single NeuroNode sensor into multiple outputs. The device allows up to 8 wired outputs and one Bluetooth output. The Cosmos Connect app, installed on your Windows device, is designed to match not only the device but also the context of a specific activity. Intuitive menus present choices right for the current context, giving independence and control to the user.

Crick USB Switch Box

Crick Software, Inc.

Price: \$159.00

Device: switch interface

Disability: physical

Plugs into your computer and connects your switches. It will work instantly with Clicker and DocsPlus, with no setup required. For other switch accessible software, we have included USB Keys software, a small application that converts switch presses from the USB switch box into key presses or mouse clicks.

Cushion Grip Switch

Enabling Devices

Price: \$45.95-\$47.95

Device: switch

Disability: cognitive, hearing, learning, physical, speech, vision

A fantastic sensitive switch that fits most hands. Just slip it over your hand and you can use a palmer grasp or roll it on a tray or tabletop to activate any device or toy. Now comes in two sizes - Medium and Small.

DaVinci Pro HD/OCR

Enhanced Vision

Price: \$4405.00-\$4405.00

Device: optical character recognition, large print

Disability: vision

DaVinci Pro is a high-performance desktop video magnifier, featuring a 3-in-1 camera (see near, intermediate, and far), Full HD & selective text-to-speech OCR. Experience the joy of reading with high definition color and contrast, crystal clear images, and vibrant colors. DaVinci Pro will read any printed text aloud with the push of a button

Dipsy

Adaptivation, Inc.

Price: \$39

Device: switch

Disability: cognitive, learning, physical

This tilt-sensitive switch can be attached to the head, arm, finger or any appropriate object and can be used for posture training. The Dipsy is activated by a 30-degree tilt which makes it less prone to false activation. Includes a headband and two finger mounts. Price Reduced.

Dot Box Switch

Adaptive Tech Solutions

Price: \$33.94

Device: switch

Disability: physical

Our Dot Box Switch has a 1" raised circular activation surface that requires moderate pressure (average fingertip pressure). Has a generous 6' cord with standard 1/8" (3.5mm) jack and rubber feet on the bottom. A nice general switch that can also be used to encourage finger isolation.

Drink-Partner Insulated Tumbler

Mealtime Partners, Inc.

Price: \$74.95-\$74.95

Device:

Disability: cognitive, physical

The Drink-Partner Drinking System can accommodate an Insulated Tumbler in the cup holder, as an alternate drink container to the bottle that is provided with the Drink-Partner Drinking System. The Insulated Tumbler is an assistive drinking aid that provides hands free drinking for individuals with disabilities. The Drink-Partner Insulated Tumbler will fit in any of the Mealtime Partners Front Mounted Drinking Systems Cup Holders as well as the Drink-Partner Cup Holder.

Dual Button Mechanical Switch with Stereo Plug

Adaptive Switch Laboratories, Inc.

Price: \$360.00

Device: switch interface

Disability: physical

The ASL 524 with Stereo Plug will allow you to use both mechanical switches with one switch port. For instance right and left mouse click or recline and tilt.

Dual Switch Input Adaptor

Adaptive Switch Laboratories, Inc.

Price: \$20.00

Device: switch interface

Disability: physical

The ASL 817 allows two mono port switches to have the same mono output or can allow for two output switch functions from one single switch port.

Dual Switch Latch & Timer

AbleNet, Inc.

Price: \$215.00

Device: switch

Disability: cognitive, learning, physical
Choose our Switch Latch and Timer whenever you need to add modes of control to any switch accessible toy or appliance. Use with any pre-adapted device, or use our battery device adapter to create your own adapted toy or appliance. This unit allows two people to activate their own devices simultaneously.

Duo

AbleNet, Inc.

Price: \$50.00

Device: mouse emulator

Disability: cognitive, learning, physical

Duo is a wireless mouse for everyone. With Duo, a user can easily control the mouse cursor with fine motor or gross motor movements. Left- and right-clicks are controlled with accessibility switches or the standard left- and right-click buttons on Duo. Duo can also be used as a stand-alone switch interface and works with switch scanning software that utilizes left- or right-clicks.

eeZee Mouse CURSOR

LaZee Tek

Price: \$599.00

Device: mouse emulator

Disability: physical

Alternative computer access designed to work with the person's abilities; empowering them to access a computer, tablet or smartphone. A tiny body sensor provides proportional cursor control, worn anywhere from head to toe. This cost effective cursor control is compatible with all hardware and software; including all clicking software.

eeZee Mouse PRO

LaZee Tek

Price: \$899.00

Device: mouse emulator

Disability: physical

Alternative computer access designed to work with the person's abilities; empowering them to access a computer, tablet or smartphone. A tiny body sensor provides proportional cursor control, worn anywhere from head to toe. Clicking performed via microphone using sound detection. Compatible with all hardware and software. No software required.

eeZee Mouse SWITCH

LaZee Tek

Price: \$749.00

Device: mouse emulator

Disability: physical

Alternative computer access designed to work with the person's abilities; empowering them to access a computer tablet or smartphone. A tiny body sensor provides proportional cursor control, worn anywhere from head to toe. Utilizes most any type of external switches for clicking. Compatible with all hardware and software.

eSight Eyewear

eSight Eyewear

Price: \$6950

Disability: vision

Breakthrough assistive technology for the visually impaired. Named "Best New Invention" by Time Magazine in 2017, eSight is the most advanced and versatile medical device that enhances sight for people living with central vision loss. eSight users most commonly live with macular degeneration, Stargardt disease, diabetic retinopathy, optic atrophy, optic nerve hypoplasia to name a few examples. Many eSight users enjoy 20/20 functional vision for activities of daily living and independent mobility.

ET Roller rolling floor stand

CJT Mounting

Price: \$1525.00

Device: dedicated communicator, environmental control, speech output

Disability: cognitive, learning, physical, speech, vision

The only rolling floor mount with a 20 inch base that can hold both small and large devices without issues. The ET Roller's adjustable arm extends from 17 to 24 inches and can position your device from 6 inches

off the ground up to 5ft plus. Attach a second CJT arm and hold multiple devices at the same time. No tools required to adjust the height and position of the device.

Everest-D V5 braille embosser

HumanWare

Price: \$6499

Device: braille input, braille output, printer

Disability: learning, physical, vision

Everest-D V5 is the most versatile braille embosser on the market. Embossing up to 140 characters per second, it prints braille in any format on cut sheets of paper, supports automatic booklet printing and produces high-resolution tactile graphics. The Everest-D caters to a wide range of needs.

exploré 12 - Portable video magnifier

HumanWare

Price: \$1795.00-\$1795.00

Device: large print

Disability: vision

exploré 12 is an easy-to-use, portable electronic magnifier that offers HD image quality for improved near and distance viewing. As the largest portable magnifier in our exploré series, its 12-inch touchscreen is perfect for anyone desiring a larger interface, plus it has the added benefit of a foldable stand enabling easy use for reading, writing, and other manual tasks.

exploré 5 - Pocket-size video magnifier

HumanWare

Price: \$875

Device: alternative keyboard, large print

Disability: learning, vision

The exploré 5 is the smallest and lightest 5-inch video magnifier of its kind. It is ideal for spot reading and features a high-definition image with precise autofocus for up to 22X magnification, plus over 18 enhancement contrast modes to meet your visual needs.

exploré 8 - Handheld video magnifier

HumanWare

Price: \$1525

Device: keyboard emulator, large print

Disability: vision

The exploré 8 is the first 8-inch touchscreen digital handheld magnifier available for desktop or distance viewing. Magnifying up to 30X with stunning image quality, you can enjoy all the benefits of a large screen in a very compact package.

Eye Gaze Education

Inclusive TLC

Price: \$2179.00-\$2179.00

Device: mouse emulator

Disability: cognitive, learning, physical

The Inclusive EyeGaze Education package includes a full set of Inclusive EyeGaze titles, Attention and Looking, Exploring and Playing, Choosing and Learning and myGaze Eye Tracker. The package includes everything you need to introduce eye gaze into the classroom for students with all levels of ability.

Eye Gaze Foundations

Inclusive TLC

Price: \$1695.00-\$1695.00

Device: mouse emulator

Disability: cognitive, learning, physical

Introducing a new affordable Eye Gaze solution for the classroom. All you need to get started with eye gaze access in one package - the Inclusive EyeGaze Foundations.

Eyegaze Edge

Eyegaze Inc.

Device: dedicated communicator

Disability: speech

We are the eye tracking experts! The Eyegaze Edge is a low-fatigue, high-accuracy eye tracking communication device that provides software accommodations that allow individuals with complex eye issues to have access to communication and computer functions via their eye movements. It not only comes with our legacy Eyegaze communication pages, but Eyeworld and other symbol-based and evaluation page sets. Available in touch tablet, with head mouse, or our award-winning Prime or Encore Camera!

Eyegaze Edge

LC Technologies/Eyegaze Systems

Price: \$8700.00-\$11150.00

Device: alternative keyboard, keyboard emulator, mouse emulator, dedicated communicator, environmental control, speech output

Disability: physical, speech

Eyegaze Edge: Direct-selection with the eyes for voice output, communication screens, environmental controls, YouTube, Kindle, Skype, Facebook, keyboard and mouse interface to any PC or MAC, SMS. Programs for children. Run it in any position, only uses one eye, works with droopy eyelids & large pupils. Tablet or desktop versions.

EyeOn Air Speech Generating Device

EyeTech Digital Systems

Device: mouse emulator, switch, switch interface, dedicated communicator, environmental control, speech output

Disability: cognitive, physical, speech

EyeTech's lightweight option that's compatible with multiple access methods, like eye gaze or switch, the EyeOn Air is the perfect compact option that still offers all the functionality you need. Contact us for a quote at info@eyetechds.com.



EyeOn Go Speech Generating Device

EyeTech Digital Systems

Device: keyguard mouse emulator, switch, switch interface, dedicated communicator, environmental control, speech output

Disability: cognitive, physical, speech

With up to 38 hours of battery life, the EyeOn Go offers the most mobility for touch or switch users. Includes access to all of your favorite apps on the Google Play store.

EyeOn Elite Speech Generating Device

EyeTech Digital Systems

Device: mouse emulator, switch, switch interface, dedicated communicator, environmental control, speech output

Disability: cognitive, physical, speech

More than just another speech device, the EyeOn Elite come with the OnBright app suite to help users stay connected to life. Includes eye gaze, environmental controls, and hands-free calling and texting. Please contact us for a quote at info@eyetechds.com.

Feather Joystick / Mouse

Celtic Magic

Price: \$400-\$500

Device: mouse emulator

Disability: physical

Worlds lightest Joystick / Mouse for computer control or gaming

Fiber Optic Switch

Adaptive Switch Laboratories, Inc.

Price: \$732.00

Device: switch

Disability: physical

The ASL 202 is a single function switch with a round target area 3/16 inch in diameter. It has an adjustable activation range from 5/8 inch to 5.5 inches and can be built with a mono port and be either 12 or 24 volt.

Finger Switch - G-Switch Series

GlassOuse Assistive Device

Price: \$39

Device: switch

Disability: cognitive, learning, physical

Finger Switch can be combined with GlassOuse V1.2 or any kind of adapted device offering a mono 3.5mm jack plug in for external switch controls. With its sticky bottom, Finger Switch can be mounted on fabric surfaces or on touch fastener straps to be used with any part of your body.

Five Switch Adaptor Interface Box

Adaptive Switch Laboratories, Inc.

Price: \$325.00

Device: switch interface

Disability: physical

The ASL 502 allows the four directional commands and the select/reset command to be controlled by five momentary

switches with 1/8 inch mono plugs. This adapter is compatible with all wheelchair electronics and/or other devices that allow for switch control. It provides a DB-9 digital connection for that control.

Flexible Switch Set

Adaptation, Inc.

Price: \$69.00-\$620.00

Device: switch

Disability: cognitive, learning, physical

The Flexible Switch is a pressure-activated switch that can be activated with the slightest touch (less than two ounces). The Flexible Switch can be plugged into any communication device or battery-operated assistive device.

G-Click Switch

Celtic Magic

Price: \$350-\$400

Device: switch, switch interface

Disability: physical

The G-Click is a special switch that uses a miniature solid-state gyroscope. It offers zero-force switch operation by detecting tiny amounts of tilt, and auto compensates for any accidental position changes from the user.

Gen 2 Single zPod

zPods

Price: \$5000-\$9000

Device:

Disability: cognitive, hearing, learning, physical, speech, vision

Our zPods beds are designed to provide the ideal sleep environment for each sleeper's individual needs. Every zPods bed includes a control panel (including the downloadable zPods app), multi-mood LED lighting, fan control, Bluetooth speakers, USB plug-ins, and sliding doors that can be easily removed and reinstalled.

GlassOuse V1.1

GlassOuse Assistive Device

Price: \$399

Device: mouse emulator

Disability: physical

Worn like a pair of glasses to connect tech gadgets for disabled people. GlassOuse V1.1 connects computers, mobile phones, tablets and smart TVs via Bluetooth and click actions are performed via simple bites with its bite-click. The device is compatible with Windows, macOS, Linux and Android systems.

GlassOuse V1.2

GlassOuse Assistive Device

Price: \$499

Device: mouse emulator

Disability: physical

GlassOuse V1.2 can connect to computers, mobile phones, tablets and smart TVs via Bluetooth and it is an assistive device compatible with Windows, macOS, Linux, Android and Chrome OS. Worn as glasses, GlassOuse can be paired with new

G-Switch Series options via 3.5mm jack, or with Dwell software directly.

Go Talk 20+

Attainment Company, Inc.

Price: \$199.00

Device: keyguard, dedicated communicator, speech output

Disability: cognitive, learning, speech

Durable, portable, proven reliable communication device. Twenty 1 x 1 inch message buttons (8 seconds each) with five levels (100 messages). Five core vocabulary buttons (17 seconds each.) Built-in keyguard and carrying handle. 9 x 12 x 1 1/8 inches, 23 ounces, two AA batteries included, two year warranty.

Go Talk One

Attainment Company, Inc.

Price: \$12.00

Device: speech output

Disability: cognitive, learning, speech

Recordable single message voice output device. Ten seconds record time. 5 1/4 x 2 3/8 x 5/16 inches. (Holds 2 x 3 1/4-inch picture.) Batteries included.

GoNow Case for iPad

Attainment Company, Inc.

Price: \$79.00

Device: keyguard, speech output, speech trainer

Disability: cognitive, hearing, learning, physical, speech, vision

Rubberized edging with sure-grip handle, hard plastic exterior, and foam padded interior protect your iPad from the bumps and drops of everyday life. Their patent-pending design increases audio clarity and volume. Easy access to all iPad controls and the charging port lets you leave the Case on wherever you go.

Gooshy Switch - Vibration, Lights, & Music

Enabling Devices

Price: \$125.95

Device: switch, switch interface

Disability: cognitive, hearing, learning, physical, vision

The Gooshy Switch is a durable, soft, sparkly pillow converted into a lighted, vibrating, musical switch. It has a special control which allows the user to select any or all of the sensory modalities. It can be used alone as a sensory toy.

GoTalk 20+ Lite Touch

Attainment Company, Inc.

Price: \$349.00

Device: keyguard, dedicated communicator, speech output

Disability: cognitive, learning, speech

The GoTalk 20+ Lite Touch provides wonderful sound with volume control, easy sequential recording, quick level erase, built-in overlay storage, record lock, level lock, and a two-year warranty. In addition to these features, the Lite Touch

device is five times easier to activate than the original GoTalk 20+! Use this GoTalk to participate in classroom activities, talk with peers, share personal stories, practice speaking and articulation, give instructions, engage in medical care communications, and more! Students can use this device or another GoTalk in all settings-at home, school, work, in the community, hospitals, and clinics, too!

GoTalk 4+

Attainment Company, Inc.

Price: \$159.00

Device: keyguard, speech output

Disability: cognitive, learning, speech

Durable, portable, proven reliable augmentative communication device. Four 3 x 3-inch message buttons with five levels (each 20 seconds record time). Plus two core vocabulary buttons 17 seconds each. Built-in keyguard and handle. 23 ounces, 9 x 12 x 1 1/8 inches. Two AA batteries included. Two year warranty.

GoTalk 9+

Attainment Company, Inc.

Price: \$179.00

Device: keyguard, speech output

Disability: cognitive, learning, speech

Durable, portable, proven reliable communication device. Nine 2 x 2-inch message buttons (10 seconds record time each) with five levels (45 messages total). Plus three core vocabulary buttons. Built-in keyguard and carrying handle. 9 x 12 x 1 1/8 inches, 23 ounces, two AA batteries included, two year warranty.

GoTalk Duo

Attainment Company, Inc.

Price: \$59.00

Device: speech output

Disability: cognitive, learning, speech

The GoTalk Duo provides different options with new, enhanced sound quality, one- or two-message capability, and a quick and easy way to change overlays. Find multiple uses with the one-message option; or use the duo mode for simple sequencing, multiple choice selections, or language exploration.

GoTalk Express 32

Attainment Company, Inc.

Price: \$599.00

Device: keyguard, switch, dedicated communicator, speech output

Disability: cognitive, hearing, learning, physical, speech, vision

32 button (1 x 1 inch) communication device with five levels (160 messages total). Includes auditory cues and scanning. 14 1/4 x 10 x 1 3/4, three AA batteries, strap included. Two settings: Standard (press and play) and Express (press multiple buttons then play all as one message). Two year warranty.

GoTalk Fit

Attainment Company, Inc.

Price: \$99.00**Device:** speech output**Disability:** cognitive, learning, speech

An easy-to-use 4 or 9 message voice output device. Activate the easy on/off switch and begin to record messages on each of 3 levels for a total of 12 or 27 messages in this small handheld device. A powerful communication device that's hand-held for quick access. This is an amazing tool for students to use in school, in the classroom to communicate wants/needs or for students to show the teacher what they know in specific classes throughout the day.

GoTalk Go

Attainment Company, Inc.

Price: \$199.00-\$229.00**Device:** speech output**Disability:** cognitive, learning, speech

The rechargeable GoTalk Go offers three-programmable message buttons. Try the newer easier-to-use capacitive touch buttons to activate a message. Program 1, 2, or 3 messages on each of three levels for a total capacity of nine messages! It looks similar to a watch with the plastic wristband, providing a convenient, wearable AAC device for on-the-go! The robust volume of this device will amaze you. Great to use for conversations in the cafeteria, at recess, on community outings, and many more places.

GoTalk Select

Attainment Company, Inc.

Price: \$199.00**Device:** speech output**Disability:** cognitive, learning, speech

Small, light, and rechargeable via USB, the GoTalk Select offers four programmable message buttons on each of three levels for a total of 12 wearable quick messages! Keep this wearable, augmentative and alternative communication (AAC) device with you using the clip or lanyard (both included) or just take it along in your pocket. Program with 1, 2, 3, or 4 messages at a time, with each message button measuring at 2.75 cm x 2.75 cm. Powerful, high-quality speaker allows for remarkable volume from a small device. Also provides adjustable volume and a 2-year warranty!

GoVision Video Magnifier

HIMS inc.

Price: \$2795.00**Device:** optical character recognition**Disability:** vision

All-in-one, space-saving HD video magnifier with the best features of desktop video magnifier with transportability and connectivity unrivaled. Take GoVision to magnify text, view photos, check ingredients on food packaging, do crafts and much more. Use Self View Mode for personal grooming. Use Distance Mode with 360° camera rotation.

Grasp Switch

AbleNet, Inc.

Price: \$245.00**Device:** switch**Disability:** cognitive, physical

Activate this tube-shaped switch with a squeeze or a pinch. User must be able to release the grip in approximately 2 seconds to prevent intermittent switch operation.

Grid Pad 12

Smartbox Assistive Technology

Price: \$5612-\$6995**Device:** dedicated communicator,

environmental control, speech output

Disability: cognitive, learning, physical,

speech

Grid Pad 12 is designed for communication all day, every day, using any access method. Key features High spec computer for fast communication. 15 hours battery life (10 hours with eye gaze). Ready for use with eye gaze, switches, touch, and USB devices. Shock protection, droppable to 1m. 12.5" full HD tough antiglare touchscreen. Remote power button. High quality amplified sound. Built-in radio and infrared Environment Control. Tactile, water-resistant buttons in convenient locations. Multi-angle stand and wheelchair mounting. Powered by Grid 3

Grid Pad 15

Smartbox Assistive Technology

Price: \$7095-\$7095**Device:** switch, voice recognition,

environmental control

Disability: cognitive, learning, speech

Grid Pad 15 is designed for communication all day, every day, using any access method. Key features High spec computer for fast communication. 14 hours battery life (10 hours with eye gaze). Ready for use with eye gaze, switches, touch, and USB devices. Shock protection, droppable to 1m. 15.6" full HD tough antiglare touchscreen. Remote power button. High quality amplified sound. Built-in radio and infrared Environment Control. Tactile, water-resistant buttons in convenient locations. Multi-angle stand and wheelchair mounting. Powered by Grid 3

Gumball Switch (Red)

Enabling Devices

Price: \$53.95**Device:** switch, switch interface**Disability:** cognitive, learning, physical

A high quality and dependable switch.

Meets most needs of switch users. It features a 2.5-inch activation surface and is recommended for all who can access a smaller target area. Extraordinary tactile and audible feedback. Comes with free clear plastic cover.

HAPP100

Celtic Magic

Price: \$390.00-\$600.00**Device:** alternative keyboard, keyboard emulator, mouse emulator, switch**Disability:** physical

The HAPP100 is an Advanced Breath Controller for a PC or Mac. It offers fast precise cursor control along with scrolling giving full accurate control of a personal computer. Other assistive aids can also be controlled by the HAPP100 model B which has two relay outputs simulating two buttons.

HeadMouse Nano

Origin Instruments Corp.

Price: \$1095**Device:** mouse emulator**Disability:** physical

HeadMouse Nano replaces a standard mouse for people who cannot use their hands. The on-screen mouse pointer is controlled by head movements. Mouse clicks are performed with a switch or dwell software. When HeadMouse is combined with an on-screen keyboard, the user has complete handsfree computer or tablet control. Works on computers, speech generating devices, and smartphones and tablets.

Hip Talk 12 w/Levels

Enabling Devices

Price: \$319.95**Device:** dedicated communicator, speech output**Disability:** hearing, learning, physical,

speech

Shaped with 12 large circular activation pads with waterproof neoprene case. Total of 60 messages on five levels with a total record time of 300 seconds. Magnetic snap-on frame allows easy icon changing. Incredible sound quality with volume control.

Hitch Computer Switch Interface

AbleNet, Inc.

Price: \$99.00**Device:** alternative keyboard, keyboard emulator, mouse emulator, switch

interface, environmental control

Disability: cognitive, learning, physical

Plug-and-play USB computer switch interface with inputs for up to five switches or

one joystick with a 9-pin D plug. Use with

switch accessible software to control your

computer, actively learn, and have fun.

Hoglet by HedgeHog Health

HedgeHog Health Inc

Price: \$39.99-\$69.99**Device:****Disability:** cognitive, learning, physical,

vision

The Hoglet: it looks like a baby hedgehog.

Soft, cuddly, and friendly - the Hoglet is a

comforting bridge between the familiar

physical world and the virtual world of the

computer screen. It anchors a child's atten-

tion and has a calming, centering effect.

Pre-order yours now! Learn more about the Hoglet on our Kickstarter page.

HoneyBee Proximity Switch

Adaptation, Inc.

Price: \$199-\$199**Device:** switch**Disability:** cognitive, physical, vision

Senses the proximity of a hand, finger, head or nearly any object. To activate the HoneyBee, the user places his or her hand, head or other body part over the sensing window. Ranges: 6", 3", 1" touch. Plugs into any communication device, adapted toy or computer interface.

HumanWare Brailiant BIX series and Mantis Q40 braille displays

HumanWare

Price: \$2599**Device:** alternative keyboard, braille input, braille output**Disability:** learning, vision

Uniquely powered by Bluetooth 5 wireless technology, the 20 and 40-cell displays are equipped with HumanWare's signature thumb keys making reading effortless, while the KeySoft Lite editing application makes discreet note-taking a pleasure. The Mantis Q40 is the first-ever Bluetooth® QWERTY keyboard and 40-cell refreshable braille display that you can pair with your screen reader or smartphone or simply use as a standalone device. The Brailiant BIX series of braille displays are the first to include text-to-speech, bringing you closer to a hybrid notetaker feel.

I-13 and I-16

Tobii Dynavox

Price: \$.00.00**Device:****Disability:**

Portable speech-generating devices 13" and

16" screens, respectively. Purpose-

built for augmentative and alternative

communication with clarity and speed.

Light and ultra-durable. Can be controlled

via switch, touch and eye tracking in all

lighting conditions, indoors and out. Features

a rear-facing Partner Window™, Intel

Core i5 processor and built-in speakers.

I-Click Muscle twitch switch

Celtic Magic

Price: \$450-\$550**Device:** switch, switch interface**Disability:** physical

An I-Click is a special switch that uses an infrared sensor. It offers zero-force switch operation by detecting minimal changes in the amount of energy reflected, detecting minor muscle twitches. Similar to Professor Hawkins's device. <https://www.celticmagic.org/i-click/> <https://www.celticmagic.org/i-click/>

BACK TO
CONTENTS

insideONE

Insidevision Inc.

Price: \$5499.00-\$5499.00

Device: alternative keyboard, braille input, keyboard emulator, braille output, speech output

Disability: vision

insideONE is Windows-10 touchscreen tablet with a fully integrated, superior quality 32-cell refreshable braille display. It enables users to write choosing virtual Braille or QWERTY keyboards. Braille input is instantly displayed in text for sighted people and anything typed on the screen is available on the refreshable Braille display.

iPad Keyguards

Marblesoft

Price: \$23.95-\$99.95

Device: keyguard

Disability: physical, speech, vision

Affordable custom keyguards for the iPad. We make keyguards for any device and any application. Visit our keyguard site for more information, www.keyguardAT.com.

iPad VoiceOver/Switch Control Controller

RJ Cooper and Associates

Price: \$199.00-\$199.00

Device: alternative keyboard

Disability: physical

Button box with 6 large buttons for controlling VoiceOver/Switch Control-compatible apps on an iPad. Also has a Home button, QuickNav button, and keyboard button.

IPEVO DO-CAM USB Document Camera

IPEVO Inc

Price: \$129-\$129

Device:

Disability: vision

The IPEVO DO-CAM is a portable video magnifier that is roughly the size of a pencil case when folded up. Its compact, lightweight design and high image quality make DO-CAM a reliable and portable electronic magnifier for low-vision users who are regularly packed with other equipment.

Irie Braille Buddy

Irie-AT, Inc.

Price: \$1495-\$1495

Device: braille output, printer

Disability: vision

25 characters/second - the fastest embosser at the price. Quality single-sided braille. High-resolution tactile graphics - multiple dot heights for greater detail. Braille & tactile graphics software included - (Tiger Software Suite). Multiple paper options - use tractor or single cut-sheet paper. Portable personal embosser - small and compact to take with you. Add the

optional GoBraille for wireless embossing from Windows, Mac, iOS and Android!

Irie BrailleSheet 120 w/ PowerDot Braille

Irie-AT, Inc.

Price: \$4295-\$4295

Device: braille output, printer

Disability: learning, vision

120 characters/second - fastest wireless cut-sheet braille printer at the price!. NEW Power-Dot Braille - the strongest, most readable braille dots available on a desktop embosser. Quality double-sided braille - Library of Congress standard. High-resolution tactile graphics - 8 dot heights for greater detail. Automatically translate & emboss directly from a computer or mobile device. Cut-sheet/individual-sheet paper - for the widest selection of media!. Emboss documents, business cards, braille labels and more!. Compatible with Windows, Mac, iOS and Android. Comes included with the TactileView Design Software for Windows

Irie BrailleTrac 120 w/ PowerDot Braille

Irie-AT, Inc.

Price: \$3595-\$3595

Device: braille output, printer

Disability: learning, vision

120 characters/second - fastest wireless braille embosser at the price!. NEW Power-Dot Braille - the strongest, most readable braille dots available on a desktop embosser. Quality double-sided braille - Library of Congress standard. High-resolution tactile graphics - 8 dot heights for greater detail. Automatically translate and emboss directly from your computer or mobile device. Tractor feed paper - the most reliable sheet feeding technology!. Compact size - can go with you everywhere. Compatible with Windows, Mac, iOS and Android. Comes included with the TactileView Design Software for Windows

iSwitch

Inclusive TLC

Price: \$165.00-\$165.00

Device: switch, switch interface

Disability: cognitive, learning, physical

The iSwitch is a new Bluetooth switch which enables switch access to iDevices. iSwitch provides comprehensive scanning switch access to all switch accessible Apps and the Switch Control option in iOS. Built-in switch with light touch activation with option for two additional wired switches.

iTalk2

AbleNet, Inc.

Price: \$190.00

Device: switch, braille output, dedicated communicator, speech output

Disability: cognitive, learning, physical, speech

The power and convenience of three levels and four minutes of recording time! Levels make it possible to pre-record a number of choices for use throughout the day, or for recording and storing choices that are used on a regular basis.

Jelly Beamer Wireless Switch

AbleNet, Inc.

Price: \$110.00

Device: switch, switch interface, environmental control

Disability: cognitive, learning, physical
The Jelly Beamer performs just like a traditional switch, without the hassle of cables. The Jelly Beamer includes one transmitter and one receiver. Simply turn both components on, plug the receiver into any switch-adapted device/electric appliance/ computer and you're ready for wireless access from up to 30-feet.

Jelly Bean Switch

AbleNet, Inc.

Price: \$65.00

Device: switch

Disability: cognitive, physical

Jelly Bean twist offers a 2.5-inch activation surface with tactile and auditory feedback, but with a twist. Our iconic switch tops can be removed and replaced with the color of your choice: Red, Blue, Yellow, or Green. It's all up to your own style, tastes, or specific vision needs.

Jouse+

Compusult Limited

Price: \$1495.00

Device: alternative keyboard, keyboard emulator, mouse emulator, switch, switch interface

Disability: physical

Jouse+ is a joystick-operated mouse and text input device you control with your mouth. Mounts easily to any desktop via the included articulated arm. Control all mouse actions and typing using the sip-and-puff switch and joystick. Jouse+ works with Macintosh, Windows, Linux, iOS, Android, and AAC systems with USB ports.

Joystick Extension Fifth Switch

Adaptive Switch Laboratories, Inc.

Price: \$228.00

Device: switch

Disability: physical

The ASL 521 is a mechanical switch built into a joystick extension T-Handle or straight. It can operate mouse click, direct tilt or anything that has a mono jack plug port.

Joystick-SAM (Switch-Adapted Mouse)

RJ Cooper and Associates

Price: \$219.00

Device: mouse emulator

Disability: physical

Joystick SAM allows joystick control of all Macintosh and Windows software. It also acts as a switch interface.

Juliet 120 braille embosser

HumanWare

Price: \$6499

Device: alternative keyboard, braille output, printer

Disability: physical

Featuring a new platform that improves embossing quality, Juliet 120 can produce double-sided documents and emboss up to 155 characters per second, for an actual output of more than 400 pages per hour, hour after hour, day after day.

Keyguard

Keyguard Assistive Technology

Price: \$29.95-\$129.95

Device: keyguard

Disability: physical, speech, vision

Keyguard AT is the leading manufacturer of custom keyguards for any application. We custom make every keyguard to fit your device, your case, your app and all your app, with the most attachment options and material choices of any keyguard manufacturer.

Keyguard for iPad

Turning Point Therapy and Technology, Inc.

Price: \$100.00-\$200.00

Device: keyguard

Disability: cognitive, physical, speech, vision

Clear or black keyguards available for all iPad versions. Keyguards may be attached via velcro, one-wrap velcro, or magnets.

Keyguard for Large Print Logic Apple Compatible Keyboard

Turning Point Therapy and Technology, Inc.

Price: \$200.00-\$200.00

Device: alternative keyboard, keyguard, large print

Disability: physical, vision

Large print Logic Apple Compatible Keyboard and Keyguard combination Unit.

Keyguards (Turning Point Therapy and Technology, Inc.)

Turning Point Therapy and Technology, Inc.

Price: \$75.00-\$300.00

Device: alternative keyboard, keyguard

Disability: cognitive, hearing, learning, physical, speech, vision

Turning Point manufactures acrylic keyguards to fit most desktop or laptop computers, augmentative communication devices, calculators and telephones. We also carry a variety of AT products; switches, mounts, alternative keyboards, cognitive software, vision products, hearing products and literacy aids. We have loaner programs for many products.

Keys-U-See Large Print Keyboards

AbleNet, Inc.

Price: \$35.00-\$35.00

Device: alternative keyboard, large print
Disability: learning, physical, vision
 Keys-U-See large print keyboards are replacement keyboards for anyone having a hard time seeing letters on their keyboard. Our large print keyboards come in a variety of colors including high-contrast yellow keys and black type, a scientifically proven combination proving easier to see with certain types of visual impairment.

Keys-U-See Wireless Keyboard & Mouse

AbleNet, Inc.

Price: \$59.00

Device: alternative keyboard, large print
Disability: learning, physical, vision
 Keys-U-See is a large print, wireless black keyboard with yellow keys and includes a wireless optical mouse with scroll wheel. Keys-U-See has been designed specifically for those with conditions that cause visual impairment or low vision. With a bigger and bolder typeface, the keys are easier to see.

KinderBoard

AbleNet, Inc.

Price: \$75.00

Device: alternative keyboard, large print
Disability: cognitive, learning, physical, vision
 KinderBoard has colored 1-inch keys, two USB ports on the side of the case and F-keys. Keyboard has keylocks for safety, and is great for younger children who may find it difficult to use a standard keyboard, with color-coded vowels, consonants, numbers and function keys. Helps reinforce basic rudiments.

LaZee Mouse Cursor

LaZee Tek

Price: \$499.00

Device: mouse emulator

Disability: physical

Alternative computer access including tablets and smartphones that is designed to fit the user's abilities. Self-contained lightweight unit can be head mounted or used elsewhere as the user desires. Reliable tilt-sensor technology provides extremely smooth and accurate cursor movements. No software required. Compatible with all click/dwell software.

LaZee Mouse Pro

LaZee Tek

Price: \$799.00

Device: mouse emulator

Disability: physical

This alternative computer access device is designed to fit the user's abilities, also for tablets and smartphones. This self-contained lightweight "headmouse" uses reliable tilt-sensor technology producing extremely smooth and accurate cursor movements. Clicking performed via

microphone utilizing sound detection. No software required. Compatible with all hardware and software.

LaZee Mouse Switch

LaZee Tek

Price: \$649.00

Device: mouse emulator

Disability: physical

Alternative computer access designed to fit the user's abilities, also for tablets and smartphones. Self-contained lightweight unit can be head mounted or used elsewhere as desired. Reliable tilt-sensor technology provides extremely smooth accurate cursor movements. Clicking performed via external switch(es). No software required. Compatible with all hardware and software.

LessonBoard

AbleNet, Inc.

Price: \$25.00

Device: alternative keyboard, large print
Disability: cognitive, learning, physical, vision

All thumbs? Hunt-and-peck? Need to improve your touch-typing speed? LessonBoard's a standard-size computer keyboard with a patented color-coded by finger layout to show correct finger placement, reduce chances of forming bad habits, and improve precision and speed. Correct keyboarding can help those with cognitive or physical differences that restrict learning.

Lex

Adaptation, Inc.

Price: \$399.00-\$399.00

Device: switch, speech output

Disability: cognitive, learning, physical, speech, vision

The Lex is a single-message communication aid with three levels each with up to 20 seconds of record time. The Lex has great sound quality and has no "click" when activated. This device is a great companion to the Tangible Object Cards.

LinkSwitch

Adaptation, Inc.

Price: \$109.00-\$109.00

Device: environmental control

Disability: cognitive, learning, physical

Enables activation of adapted toys and other battery-operated devices by touching any adaptive switch or Adaptation's Taction Pads. There are three basic methods of activation: momentary, latching and timing. The new "Media Mode" allows switch activation to the Digital Talking Book player from your state's Braille and Talking Book services.

Lip Switch

Adaptive Switch Laboratories, Inc.

Price: \$180.00

Device: switch

Disability: physical

The ASL 301 allows a Sip and Puff user to access the control capabilities of the power wheelchair electronics by lip movement. The switch is mounted approximately a half inch from the end of the Sip and Puff straw. To change modes the user presses the switch with their lip.

LITTLE Candy Corn Proximity Sensor Switch

AbleNet, Inc.

Price: \$225.00

Device: switch

Disability: cognitive, learning, physical
 LITTLE Candy Corn Proximity Sensor Switch is highly sensitive and does not require a physical touch to activate. Wave your hand or other portion of your body within 10 millimeters to activate. Visual and auditory cues occur when switch is activated. *Not compatible with TrackerPro, battery adapted toys, scissors, Paint'N'Swirl.

LITTLE Step-by-Step

AbleNet, Inc.

Price: \$195.00

Device: switch, dedicated communicator, speech output

Disability: cognitive, learning, physical, speech

Record a series of messages to this speech generating device, then activate the 2.5-in/6.35-cm switch top to play each message back one at a time. Includes 4-minutes of record time, three recording levels, and supports the use of an external switch for alternative methods of access level.

LITTLEmack Communicator

AbleNet, Inc.

Price: \$135.00

Device: switch, dedicated communicator, speech output

Disability: cognitive, learning, physical, speech

The new LITTLEmack includes all of the great features you've come to love with the original LITTLEmack, but now includes improvements that make it easier to use.

Look

PRC-Salttillo

Price: \$6900.00-\$6900.00

Device:

Disability: speech

PRC's Look™ is the latest in eye tracking technology available for the PRC Accent® 1400 and Accent 1000.

Makey Makey - Invention Kit for Everyone

Makey Makey

Price: \$49.95

Device: alternative keyboard, keyboard emulator, mouse emulator, switch

Disability: cognitive, hearing, learning, physical, speech, vision

The original Makey Makey Classic - Named one of Consumer Report's Best Tech Toys

of 2014, "Best of Toy Fair 2014" by Popular Science, and a finalist for Toy of the Year 2016. Makes STEM Education fun! Start out easy with a banana piano. First setup takes seconds. Then make game controllers, musical instruments, and countless inventions. Advance to additional inputs and multi-key remapping up to 18 keys. Ages 8 to infinity. Turn everyday objects like bananas into touchpads!. Connect the world around you to your computer! Setup takes just seconds.. Just plug, clip, and play! No programming knowledge needed. No software to install. Works with Mac, Windows, Chromebook, Linux. If the device supports a USB keyboard or mouse, it should work with Makey Makey!. 1000s of possibilities! Draw your own game controller, sneak a cat selfie, and dance like never before.. Ages 8 to infinity. Check out more project ideas at MakeyMakey.com

Makey Makey Backpack Bundle

Makey Makey

Price: \$34.95

Device: alternative keyboard, keyboard emulator, mouse emulator, switch, switch interface

Disability: learning, physical

Makey Makey backpacks have invention appeal! Attach any one of these three backpack boards to the black pin headers on the back of your Makey Makey (v.1.4 and higher only!) to access its full set of features. Add a second player to your games, find creative ways to control your computer mouse, and take your inventions to the MAX!

Medley

Adaptation, Inc.

Price: \$259.00-\$259.00

Device: speech output

Disability: cognitive, learning, physical, speech

Up to eight natural-voice messages (11 seconds per message) can be recorded and played back on the Medley by touching the built-in keypad or by using an external switch. Enjoy the convenience of selecting messages using Direct Select, Sequencing or Randomizing. Sequencing and Randomizing are accessed via any external switch.

Merlin basic

Enhanced Vision

Price: \$2200.00-\$2200.00

Device: large print

Disability: vision

Merlin basic offers many of the same features of our standard Merlin in a low-cost package, allowing you to easily connect your own DVI monitor for superior image quality and maximum versatility. Easily read books and magazines, read and write letters, manage financial records, and enjoy hobbies (monitor not included).



Merlin elite Pro HD/OCR

Enhanced Vision

Price: \$4295.00-\$4295.00**Device:** optical character recognition, large print, speech output**Disability:** vision

Merlin elite Pro is a high-performance desktop video magnifier, featuring a Full HD 1080p camera and Full Page Text-to-Speech (OCR). Offering 3 OCR reading formats (Full Page Text, Full Page Picture & Single Line Text). Experience the joy of reading and independence again at work, home or school.

Merlin HD ultra 20" Monitor

Enhanced Vision

Price: \$3305.00-\$3305.00**Device:** large print**Disability:** vision

Merlin ultra desktop video magnifier with 20 monitor offers full high-definition color and contrast, resulting in sharp crystal clear images and vibrant colors. Easily read books and magazines, read and write letters, manage financial records, enjoy color photos and crossword puzzles. Set up is easy, just plug in and begin.

Merlin HD ultra 22" Monitor

Enhanced Vision

Price: \$3470.00-\$3470.00**Device:** large print**Disability:** vision

Merlin ultra desktop video magnifier with 22 monitor offers full high-definition color and contrast, resulting in sharp crystal-clear images and vibrant colors. Easily read books and magazines, read and write letters, manage financial records, enjoy color photos and crossword puzzles. Set up is easy, just plug in and begin.

Merlin HD ultra 24" Monitor

Enhanced Vision

Price: \$3745.00-\$3745.00**Device:** large print**Disability:** vision

Merlin ultra desktop video magnifier with 24 monitor offers full high-definition color and contrast, resulting in sharp crystal-clear images and vibrant colors. Easily read books and magazines, read and write letters, manage financial records, enjoy color photos and crossword puzzles. Set up is easy, just plug in and begin.

Merlin Mini 15"

Enhanced Vision

Price: \$3305.00-\$3305.00**Device:** large print**Disability:** vision

Merlin mini 15" is an HD foldable desktop magnifier featuring a 15.6" screen and a 3-in-1 rotating camera allowing you to magnify text and objects up close, at a distance, and even view yourself. Easily transport to and from home, office, classroom, and anywhere else needed. An

internal rechargeable battery provides up to 5 hours of uninterrupted use.

Merlin Mini 17"

Enhanced Vision

Price: \$3855.00-\$3855.00**Device:** large print**Disability:** vision

Merlin mini 17" is an HD foldable desktop magnifier featuring a 17.3" screen and a 3-in-1 rotating camera allowing you to magnify text and objects up close, at a distance, and even view yourself. Easily transport to and from home, office, classroom, and anywhere else needed. An internal rechargeable battery provides up to 5 hours of uninterrupted use.

Micro Light Switch

AbleNet, Inc.

Price: \$88.00**Device:** switch**Disability:** cognitive, physical

Activated by pressing down on the top of the switch with a feather light touch - just 0.4-oz/11.3-g of pressure required!

Microlite Switch

Adaptive Switch Laboratories, Inc.

Price: \$180.00**Device:** switch**Disability:** physical

The ASL 312 is an extremely light touch mechanical switch. Activation occurs at one end with any downward light pressure movement.

Mini Com

Enabling Devices

Price: \$97.95**Device:** dedicated communicator, speech output, speech trainer**Disability:** hearing, learning, speech

Use these communicators individually or join them for building communication skills. Each device has 20 seconds of recording time. Record and rerecord at the touch of a button.

Mini Cup Switch

AbleNet, Inc.

Price: \$75.00**Device:** switch**Disability:** cognitive, learning, physical

The mini Cup switch is one of our most durable switches. The IP67 rating of the new Mini Cup switch means that it is resistant to dust and dirt, and can be submerged in water with a depth up to 1-meter for up to 30-minutes. Mini Cup Features: 1-in/2.5-cm activation surface. Auditory click and tactile feedback when activated. Requires 4.2-oz/140-g of force to activate. Includes five brightly colored stickers to make the top target area more visible

Mini Fiber Optic Switch

Adaptive Switch Laboratories, Inc.

Price: \$732.00**Device:** switch**Disability:** physical

The ASL 203 is a single function switch with a round target area the size of a pencil lead in diameter. It has an adjustable activation range from touch to 1.5- inches and can be built with a mono port and be either 12 or 24 volt.

Mini-SwitchPort

RJ Cooper and Associates

Price: \$69.00**Device:** switch interface**Disability:** cognitive, physical, speech

A small switch interface with two switch inputs and a retractable cable. Accompanying software lets you set up the switches as just about anything that an application is looking for.

MiniTalk

Lingraphica

Price: \$7600.00**Device:** alternative keyboard, mouse emulator, speech output**Disability:** speech

The Lingraphica MiniTalk is our most portable and lightweight communication device designed for individuals with speech and language disorders. It is ultra-portable, extremely lightweight, and comes with a protective carrying case so you can easily communicate while on the go.

Mobile Phone Holder with USB Charger for Mobility Scooters and Power Chairs

Cheelcare

Price: \$49.98**Device:****Disability:**

Never again get stuck without power! Universal Mobile Holder with USB charger. Charge your smartphone while on the go. NOTE - You can drive your power chair or mobility scooter while charging your smartphone.

Mono Extension Cable

Adaptive Switch Laboratories, Inc.

Price: \$30.00**Device:** environmental control**Disability:** physical

The ASL 807 Mono Extension Cable has a female mono to male mono configuration to be used as an extension cable for reset switches.

Mono To Mono Patch Cable

Adaptive Switch Laboratories, Inc.

Price: \$30.00**Device:** environmental control**Disability:** physical

The ASL 806 is 6 feet long and has a male mono jack on each end. It serves as a patch cord from one device to another, for example, from the auxiliary output port on the ASL 101 Single Switch Scanner to the mono port on a communication device.

Motion Pad

Attainment Company, Inc.

Price: \$49.00**Device:** speech output**Disability:** cognitive, learning, physical, speech, vision

Motion Pad is a single message device that is activated by motion. It has 10 seconds of record time and a sensitive motion detector. Examples of uses: announcing safety issues (e.g. wet floor, need help, stairs ahead). Three AAA batteries included.

Mouse Emulator

Adaptive Switch Laboratories, Inc.

Price: \$846.00**Device:** mouse emulator**Disability:** physical

The ASL 553 is available in a three switch or five switch configuration and can be used with Mac or PC computers. It has six mono ports, which include left and right click, up/down/left/right mouse movement, that switches can be plugged into for computer access through a USB port.

Mouse4all Box

Mouse4All

Price: \$199-199**Device:** switch interface**Disability:** physical

Mouse4all Box is an assistive product that allows everyone to use an Android tablet or smartphone entirely, without touching the screen. It enables access to the Internet, social networks, games or any other app. Mouse4all is composed of an Android app and a connection box. It is very easy to install. You can use it with one or two switches that are connected to the Android device through our connection box. It is suited for persons with a physical disability having difficulty using a touchscreen: cerebral palsy, spinal cord injury, multiple sclerosis, ALS, Parkinson, neuromuscular disease.

Multi-user Sip/Puff Switch

Origin Instruments Corp.

Price: \$439.00**Device:** switch**Disability:** physical

A multi-user version of the popular Sip/Puff switch designed for multiple users incorporates a special, disposable mouth-piece eliminating concerns over sanitation. Perfect for assessment centers, healthcare facilities and hospitals. Comes in a plastic case for secure storage and convenient transport.

MyGaze Eye Tracker

Inclusive TLC

Price: \$1495.00/1495.00**Device:** mouse emulator**Disability:** cognitive, physical

The myGaze Eye Tracker will follow your eye movements so that you can move the cursor around the screen, select or

'click' on images by looking at them a little longer and drag the cursor around the screen. This means you can use lots of your favorite software programs.

NeuroNode Trilogy

Control Bionics Inc.

Price: \$16500

Device: switch, dedicated communicator, environmental control, speech output
Disability: cognitive, hearing, learning, physical, speech, vision

The NeuroNode Trilogy combines touch, eye control, and EMG/Spatial control for a faster and less fatiguing dedicated speech generating device. The NeuroNode Trilogy has three access methods to provide a flexible communication solution for those with complex speech and physical needs. Multimodal access makes the user more efficient in communicating, up to 47% faster than traditional eye gaze.

Non Adjustable Proximity Switch

Adaptive Switch Laboratories, Inc.

Price: \$660.00

Device: switch

Disability: physical

The ASL 204 is a single function switch with an activation range of touch to 1/4 inch. Activation occurs when it senses a hand or another part of the body in the activation area. It can be built with a mono port and be either 12 or 24 volt.

nous: wearable blink switch

Thought-Wired

Price: \$1500--\$1500

Device: alternative keyboard, switch, switch interface, dedicated communicator, environmental control, speech output
Disability: cognitive, hearing, learning, physical, speech

For people who have physical disabilities which affect all their limbs it can be difficult to control a computer. nous lets people control assistive software by blinking. It only uses your intentional blinks, so you can still blink comfortably. A wearable headset detects intentional blinks, while our software uses them to 'click' on a computer.

NovaChat 10

PRC-Salttillo

Price: \$3895.00-\$5395.00

Device: speech output

Disability: speech

NovaChat 10 has the largest display of any NovaChat communication device. It offers the Chat Software on an Android platform. Like all NovaChats, NovaChat 10 offers a durable yet sleek portable design, with features that include switch scanning, Social Chat and many other features.

NovaChat 5

PRC-Salttillo

Price: \$2995.00-\$4495.00

Device: speech output

Disability: speech

NovaChat 5 is the smallest of the NovaChat with a 5.0 inch display and weighing in at only 0.95 pounds. NovaChat 5 offers a durable yet sleek design, with features that include switch scanning, Social Chat, IVONA speech synthesizer and many other Chat features.

NovaChat 8

PRC-Salttillo

Price: \$3495.00-\$4995.00

Device: dedicated communicator, speech output

Disability: speech

NovaChat 8 is a communication system that offers the well-known Chat software on an Android platform. Like all "Chats," NovaChat 8 offers a durable yet sleek portable design, with features that include an 8" display, switch scanning, IVONA speech synthesizer, and many other Chat features.

NuEyes e2+

NuEyes Technologies

Price: \$2795.00-\$2795.00

Device: optical character recognition, large print, speech output

Disability: vision

Headworn Electronic Magnifier for Low Vision that is Evenly Balanced and Comfortable to Wear. Because of its 4K Ultra HD screens, you will immediately notice how clear the world becomes. The NuEyes e2+ is so simple to use that you control the device with just three buttons. Button One lets you select from a variable magnification depending on if you want to read, watch TV, or look at a loved one's face. Depending on your eye condition, you use the second button to choose from three different contrast settings. The third and final button is for OCR/text-to-speech. If your eyes get tired from reading or you experience eye strain, let the OCR or Optical Character Recognition read the text to you!

NuEyes Pro 3 LV

NuEyes Technologies

Price: \$3895.00-\$3895.00

Device: keyboard emulator, optical character recognition, voice recognition, printer, speech output

Disability: vision

Our removable visual prosthetic helps the visually impaired see again while keeping their hands free. Wearable technology is the future and NuEyes Smartglasses bring the future to you in a small compact, yet powerful head-worn device. This lightweight, 88g pair of glasses with a 4K display and 52-degree field of view finally makes it possible for those with visual impairments to connect with loved ones and others without having to use a big clunky machine. Our removable visual prosthetic

helps the visually impaired see again while keeping their hands free.

Orby Switch

Origin Instruments Corp.

Price: \$49.95

Device: switch

Disability: physical

Orby is a colorful adaptive switch featuring a smooth, and contoured 2.5-inch diameter design that is less than 1-inch tall. Orby has a smooth and consistent actuation across the entire switch surface with clear tactile and audible feedback. Two year warranty and available in red, green, blue and yellow.

Outspoken Communicator Mobile Bundle

Compusult Limited

Price: \$1099.00-\$1599.00

Device: alternative keyboard, dedicated communicator

Disability: cognitive, speech

Compusult's high-quality iPad -based portable communication solution includes your choice of quality AAC apps such as Proloquo2Go, Touch Chat HD, Predictable, etc. Systems include the latest generation of iPad or iPad mini with a two-year AppleCare warranty, our new and improved EVA3 protective case, screen protector, case strap, and stylus.

Pal Pad

Adaptation, Inc.

Price: \$47.00-\$59.00

Device: switch

Disability: cognitive, learning, physical, speech, vision

The Pal Pad is a very thin membrane switch activated by a light touch. It has no "click" when activated. It comes in six colors: red, blue, yellow, black, green and purple. Pal Pads come in three sizes and use a standard 1/8-inch jack.

Perkins Brailier

Perkins School for the Blind

Price: \$775

Device: braille input, braille output

Disability: vision

The Perkins Brailier is a durable braille writing machine used for reading, writing and math from early learning through adulthood. WHY THE PERKINS BRAILLER? Best in Class: The most widely used mechanical braille writer in the world since its invention in 1951.

Perkins SMART Brailier

Perkins School for the Blind

Price: \$2195

Device: braille input, braille output, large print, speech output

Disability: vision

The SMART Brailier® is an early learning tool designed to promote an interactive educational experience between students,

teachers and parents by displaying, vocalizing, and brailleing what a student types.

Personal Pager

Adaptation, Inc.

Price: \$39.00-\$79.00

Device: environmental control

Disability: physical

The Personal Pager provides wireless call button capability at home, school or outdoors. Both transmitter and chime receiver are battery operated. Works with any adaptive switch.

Photo Electric Switch

Adaptive Switch Laboratories, Inc.

Price: \$660.00

Device: switch

Disability: physical

The ASL 209 projects a cone shaped, invisible beam of light to an adjustable maximum distance of 21 inches. Switch activation occurs when any object passes through or is detected in the target area.

Pillow Switch

AbleNet, Inc.

Price: \$125.00

Device: switch

Disability: cognitive, physical

A smooth and soft foam surface makes this switch suitable for head or cheek activation. Easily fastens to a pillow or wheelchair cushion with safety pin and Velcro.

Plate Switch

AbleNet, Inc.

Price: \$90.00

Device: switch

Disability: cognitive, physical

The new Plate accessibility switch has an activation surface 350% larger than the previous version. The low profile makes it perfect for users who are unable to lift their hand or finger to activate a traditional accessibility switch. To use, slide the hand or foot over the activation surface and apply a few ounces of pressure to activate. Plate accessibility switch features: Ultra-low profile (2.5-mm thick). Sealed surface protects against moisture. Includes red, green, yellow, blue, and orange adhesive-backed overlays

Pneumatic Switch Kit

Adaptation, Inc.

Price: \$59.00-\$59.00

Device: switch

Disability: cognitive, physical

Use this switch to activate with only a puff of air. It can be used with all kinds of squeeze toys, bottles and balls. It allows you to create your own object-based switch.

PowerLink 4 Control Unit

AbleNet, Inc.

Price: \$275.00

Device: switch, environmental control

Disability: cognitive, learning, physical,



speech

The PowerLink 4 allows switch users to control up to 2 electrical appliances with single switches. Features 6 unique modes of control that allows you to define exactly how, and for how long, appliances will be turned on.

PRiO-mini

PRC-Saltillo

Price: \$3995.000

Device: alternative keyboard, keyboard emulator, switch, speech output, speech trainer

Disability: cognitive, learning, physical, speech

The PRiO®-mini is an iPad-based communication tool featuring the iPad mini and the popular LAMP Words for Life® Vocabulary. The PRiO-mini is configured as a dedicated device to meet the functional specifications of the Medicare/Medicaid funding requirements.

Privacy microphone

Talk Technologies

Price: \$85.00-\$329.00

Device: voice recognition, speech output

Disability: cognitive, hearing, learning, physical, speech, vision

Talk Technologies specialized handsets eliminate background noise and make the sound of your voice inaudible to those around you while simultaneously providing a crystal-clear voice signal - allowing you to talk, listen and document privately without interference. Compatible with IOS and Android smartphones, tablets, computers or any microphone enabled device.

Pro-Bot

Terrapin

Price: \$149.95-149.95

Device: dedicated communicator

Disability: learning, physical

Pro-Bot offers an enticing, engaging and hands-on experience with Logo technology and robotic controls. Program Pro-Bot's route with the on-board arrow and number keys, then press go and watch Pro-Bot zip along following your instructions. Insert a pen and watch Pro-Bot draw as it moves. Sound, light, and touch sensors are built in, providing additional coding options.

ProxPAD

LoganTech

Price: \$1395.00

Device: dedicated communicator, speech output

Disability: cognitive, learning, physical, speech, vision

The ProxPAD is a large single location communication and learning aid that uses a RFID sound tag card. It is an excellent choice for persons with physical, visual or cognitive impairments who require tangible objects or other sight cue to initiate communication.

ProxPAD - AAC Device

Westminster Technologies

Price: \$1395-\$2649

Device: speech output

Disability: cognitive, learning, speech

The ProxPAD is a communication learning aid for people with physical, visual, or cognitive impairments. The ProxPAD uses tangible objects or images to initiate communication. It uses RFID (radio frequency identification) technology allowing each sound tag to have a different pre-recorded message. The ProxPAD offers two different activation modes. Touch mode requires the sound tag to make contact with the blue surface of the ProxPAD. Proximity mode allows the user to hover or swipe the sound card above the surface. This makes the ProxPAD perfect for a person who has limited mobility or needs it mounted under a table or wheelchair tray.

ProxTalker

LoganTech

Price: \$3149.00

Device: speech output

Disability: cognitive, learning, speech

The Logan ProxTalker is an augmentative communication device that offers the first moveable picture communication with a voice output. Encoded picture sound tags produce voice output when placed on any of the five device buttons and pressed.

Tags can be customized with any image and sound.

ProxTalker - Portable AAC Device

Westminster Technologies

Price: \$3149-\$3149

Device: speech output

Disability: cognitive, learning, speech

The ProxTalker is a robust, water resistant, easy-to-use AAC device which uses RFID (radio frequency identification) technology to enable independent verbal picture communication for non-verbal people of all ages. Place any photo, symbol, or object on a sound tag card and have a voice! To trigger voice output, place your sound tag card on any one of the 5 buttons and push.*** Light Touch option is available for the buttons on the ProxTalker at no additional cost. Call 216-325-6960 for more information. The ProxTalker Standard package includes: 80 Pre-recorded sound tags, 100 blank small tags, Carry case with 4 page Velcro set, 2 sets of programming tags, 4 color pages with Velcro strips, Peel and stick labels and laminates, Tool kit, 3 year warranty

Puff Switch - G-Switch Series

GlassOuse Assistive Device

Price: \$129

Device: switch

Disability: cognitive, learning, physical

Puff Switch is designed for GlassOuse V1.2, yet you can connect it to any kind of

adapted device offering a mono 3.5mm jack plug in for external switch controls. Other than regular sip and puff systems, Puff Switch uses an electronic microphone, which allows you to do clicking actions via simple puffs.

Put-Em-Arounds

Enabling Devices

Price: \$99.95

Device: dedicated communicator, speech output, speech trainer

Disability: cognitive, hearing, learning, physical, speech

These talking wall switches allow nonverbal children to initiate communication throughout their day. Record your message and have the children actively participate with their peers, family, teachers, etc. Put-Em-Arounds allow recording time for up to 20 seconds. Recording and rerecording requires only the push of a button.

Quad Button Digital Switch with D9 Connector

Adaptive Switch Laboratories, Inc.

Price: \$450.00

Device: switch interface

Disability: physical

The ASL 523 with D9 Connector is usually used in conjunction with a multi function tilt interface for direct access to tilt, recline, elevate and power legs.

Quha Zono, Quha Zono 2, and Quha Zono x

Grasp Assistive Technologies

Price: \$999-\$1499

Device: mouse emulator

Disability: physical

We now have 3 options of wireless gyroscopic mouse designed for individuals with special needs. Giving you accurate and intuitive access to Windows, Mac, & Android devices. Zono, Zono 2 and Zono X Our Zonos are wireless gyroscopic mice designed for special needs. The Zono makes it possible to use a computer in a flexible way, when you cannot use an ordinary mouse. Your movements control the cursor on the screen, allowing you to select, click and drag items on your desktop. It is extremely light weight and since it is completely wireless there are endless ways to wear it. The Zono works straight out of the box allowing full access to your computer.

QuickTalker 12

AbleNet, Inc.

Price: \$215.00

Device: dedicated communicator, speech output

Disability: cognitive, learning, physical, speech

Easy-to-use, go-anywhere communicator.

With QuickTalker 12, your students will be ready to start communicating in minutes. The variety of message locations and 12 minutes of total recording time, five avail-

able levels provide the flexibility you need to customize the learning outcomes for each student.

QuickTalker 23

AbleNet, Inc.

Price: \$235.00

Device: dedicated communicator, speech output

Disability: cognitive, learning, physical, speech

Easy-to-use, go-anywhere communicator.

With QuickTalker 23, your students will be ready to start communicating in minutes. The variety of message locations and 12 minutes of total recording time, five available levels provide the flexibility you need to customize the learning outcomes for each student.

QuickTalker 7 FT

AbleNet, Inc.

Price: \$195.00

Device: dedicated communicator, large print, speech output

Disability: cognitive, learning, physical, speech

Easy-to-use, go-anywhere communicator.

With QuickTalker 7, your students will be ready to start communicating in minutes. The variety of message locations and six minutes of total recording time, five available levels provide the flexibility you need to customize the learning outcomes for each student.

Randomizer Gamer

Adaptivation, Inc.

Price: \$189.00-\$189.00

Device: switch, speech output

Disability: cognitive, learning, physical, speech

The Randomizer records multiple messages and plays them back in random order. It has two independent levels for easy recording with 90 seconds per level. Modes of operation include single message, jumble (messages occur in random order), or eliminator (messages occur in random order but do not repeat once played).

Remote Emergency Stop Switch

Adaptive Switch Laboratories, Inc.

Price: \$735.00-\$1185.00

Device: switch

Disability: physical

The ASL 504 allows a power wheelchair to be stopped remotely within a range of 20 feet. It will stop the wheelchair with the activation of one switch and will allow it to move again when it is turned off. This switch is helpful when intervention is needed during training.

Reveal 16 - Digital desktop magnifier

HumanWare

Price: \$4199

Device: keyboard emulator, mouse emulator, optical character recognition, braille output, large print, speech output
Disability: hearing, vision

The 18-cell and 32-cell revolutionary notetakers BrailleNote Touch Plus combine the simplicity of a note-taking tool with the power of a smart digital device. Supported by the Android Oreo platform, it takes your braille experience to new levels and keeps you engaged and connected with your world. This powerful note taker, equipped with an ultra-fast processor, makes it easy to write or create graphics without making noise. You can download and read books, watch YouTube videos, send emails and share content on Dropbox and Google Drive cloud services.

Reveal 16 - Digital desktop magnifier

HumanWare

Price: \$4199

Device: alternative keyboard, large print
Disability: learning, vision

Reveal 16 is the easiest-to-use desktop video magnifier or CCTV (Closed Circuit Television) that offers exceptionally crisp and crystal-clear image quality. With its 10x live optical zoom camera, up to 45x digital magnification, and many viewing contrast options, this foldable 16-inch digital magnifier is ergonomically designed to make reading and writing enjoyable for long periods of time

Reveal 16i - Smart desktop magnifier

HumanWare

Price: \$5399

Device: alternative keyboard, optical character recognition, large print, speech output
Disability: learning, vision

Reveal 16i is a unique, smart, all-in-one digital magnifier delivering superb image quality along with access to thousands of Google applications, online reading libraries and other resources to help you stay productive and connected. With up to 10x live optical zoom and up to 45x digital magnification, you can enjoy best-in-class image quality showcased on a large 16-inch touchscreen.

Revibe Connect

Revibe Technologies

Price: \$119.95/119.95

Disability: cognitive, learning

Revibe reminds students to get back to work. Instead of an embarrassing tap on the shoulder from their teacher, they feel a gentle, automated vibration from Revibe on their wrist. This type of redirection empowers students to complete their work independently, improving their self-confidence.

RoboDesk - Robotic Mobile Device Mount

Prehensile Technologies

Price: \$2000-\$3000

Device: switch interface, environmental control

Disability: physical

RoboDesk is a robotic wheelchair mount for mobile devices. It allows a user to independently deploy, position, and store mobile devices using accessible switches from a power wheelchair. RoboDesk mounts on the side rail of your wheelchair and can be powered from the chair or with an external battery.

RoboTable - Robotic Overbed Table

Prehensile Technologies

Price: \$2500-3500

Device: switch interface, environmental control

Disability: physical

RoboTable is a robotic overbed table for beds, recliners, and wheelchairs. It allows a user to independently deploy, position, and store mobile devices using a remote or accessible switches from a bed or chair.

Romeo 60 - Braille embosser

HumanWare

Price: \$5195

Device: alternative keyboard, braille output, printer

Disability: learning, physical

With unparalleled braille dot quality and a longer life cycle, printing up to 90 characters per second, the Romeo 60 is one of the most convenient single-sided braille embossers available.

Rugged Rubber iPad Case with Strap

Adaptive Tech Solutions

Price: \$50.42-\$65.42

Device:

Disability: cognitive, learning, physical, speech

This durable yet lightweight rubber iPad case protects the iPad and allows for easy positioning and carrying. Carrying handle flips so iPad can be angled at a slant for typing or stand upright for viewing. The 1 1/2" wide removable carry strap adjusts from 30" to 45" and has a soft shoulder pad. Compatible with iPad Mini 1/2/3/4/5, iPad 2/3/4, iPad Air/Air 2, iPad 9.7/9.7 Pro/5th Generation/6th Generation 2018, and iPad 10.2/Air 3/7th Generation/Pro 10.5.

Saucer Switch

Enabling Devices

Price: \$59.95

Device: switch, switch interface

Disability: learning, physical

This handy switch is specially designed for individuals who are unable to control or sustain the hand or wrist movements necessary to operate traditional plate

switches. The Saucer Switch is activated with just a light touch.

Say-It Talking Button

RJ Cooper and Associates

Price: \$4969

Device: speech output

Disability: physical, speech

A simple 5" round, green, talking button, with 20 seconds of good quality recording time. 3 AAA batteries included.

SciPlus-3200 Scientific Calculator

Sight Enhancement Systems

Price: \$405.00

Device: alternative keyboard, large print
Disability: vision

Base model large button, big display scientific calculator designed specifically for users with low vision. Performs scientific, statistical and trigonometric calculations, and fractions. Performs a comprehensive set of advanced mathematical and statistical functions. - High resolution 7" four-line colour display - Selectable foreground/background colours

SciPlus-3300 Scientific Calculator with Speech

Sight Enhancement Systems

Price: \$558.00

Device: alternative keyboard, large print, speech output

Disability: vision

Large button, big display scientific calculator. Performs scientific, statistical and trigonometric calculations, and fractions. Evaluates functions, and mathematical expressions. - Speech output via earbuds (included) - Three language audio output in English, French and Spanish (Arabic can be requested) - High resolution 7" four-line colour display - Selectable foreground/background colours

SciPlus-3500 Scientific Graphing Calculator with Speech

Sight Enhancement Systems

Price: \$619.00

Device: alternative keyboard, large print, speech output

Disability: vision

Large button, big display scientific graphing calculator. Performs scientific, statistical and trigonometric calculations, and fractions. Evaluates functions, and mathematical expressions, plots equations. - Speech output (earbuds included) - Three language audio output (English, French and Spanish; Arabic can be requested) - High resolution 7" four-line colour display - Selectable foreground/background colours

Sequencer

Adaptation, Inc.

Price: \$189.00-\$189.00

Device: speech output

Disability: cognitive, learning, physical, speech

The Sequencer is a voice output communication aid that incorporates the use of sequential messaging. The Sequencer has two levels with 90 seconds per level. Levels are independent for easy recording. Can also be recorded like a single message device.

Shifu Orboot

PlayShifu

Price: \$49.99-\$49.99

Orboot is a unique Augmented Reality Globe (AR) Globe. Makes learning about the world fun and interactive. Meant for ages 4 to 10. Packed with more than 400 wonders and 1000 facts. Enhanced with engaging voice-overs, stories, poems, and regional music. Covers six categories: wildlife, cultures, cuisines, monuments, inventions, maps. All wonders inside the app are in 3D to encourage easy visualization and retention. There are no borders or names on the globe - instead beautiful icons help identify the regions (you see maps via detailed content in the app)

Shifu Plugo Count

PlayShifu

Price: \$49.99-\$49.99

Unravel mysteries with numbers & arithmetic. Solve math challenges through stories. Hands-on Math learning

Shifu Plugo Tunes

PlayShifu

Price: \$49.99-\$49.99

Plugo Tunes: Music Learning Kit. Get friendly with musical notes, learn to play the piano, and build musical intelligence.

Simple Music Player

Adaptation, Inc.

Price: \$199-\$199

Device:

Disability: cognitive, physical, speech, vision

The Simple Music Player was originally designed to play music to people with dementia. Playing music from their formative years vastly improves their cognizance and lucidity. The effects are dramatic, and are widely recognized by Alzheimer professionals. Because of the ease of use, patients with various conditions of diminishment can operate the Simple Music Player themselves. Any mp3 will play, including books on tape, pod casts, or record a book in your own voice for your loved one to enjoy..

Sip/Puff Breeze

Origin Instruments Corp.

Price: \$176.00

Device: switch, switch interface

Disability: physical

Connects directly to USB ports on computers, tablets and phones, speech generating



BACK TO
CONTENTS

devices and provides hardware emulation of mouse, keyboard, and joystick buttons; works with iPad using Apple adapter. The integrated pneumatic port connects directly to a range of available user interface options.

Sip/Puff Breeze with Gooseneck

Origin Instruments Corp.

Price: \$324.50

Device: switch, switch interface

Disability: physical

Connects directly to standard USB port on computers, tablets, phones, speech generating devices and provides hardware emulation of: mouse, keyboard, joystick buttons; works with iPad using Apple adapter. Breeze has a range of available user interface options, including Gooseneck. Flexible steel gooseneck and the ball-and-socket mount enable easy and secure mouthpiece positioning.

Sip/Puff Breeze with Headset

Origin Instruments Corp.

Price: \$324.50

Device: switch, switch interface

Disability: physical

Connects directly to standard USB port on computers, tablets, phones, speech generating devices and provides hardware emulation of: mouse, keyboard, joystick buttons; works with iPad using Apple adapter. Breeze connects directly to a range of available user interface options, including the Sip/Puff Headset.

Sip/Puff Gooseneck

Origin Instruments Corp.

Price: \$165.00

Device: switch

Disability: physical

The Sip/Puff Gooseneck features a universal clamp that attaches to table tops, beds and wheelchairs. The flexible steel gooseneck and the ball-and-socket mount enable easy and secure mouthpiece positioning. The filtered mouthpiece is replaceable and a thin, pliable connecting tube interfaces to Sip/Puff Switch or Breeze.

Sip/Puff Headset

Origin Instruments Corp.

Price: \$165.00

Device: switch

Disability: physical

This head referenced design maximizes compatibility with other assistive technologies, like HeadMouse that employ head movement. A replaceable mouth tube is held in position with an integral stainless steel forming wire. A thin, pliable connecting tube interfaces to Sip/Puff Switch or Breeze.

Sip/Puff Switch

Origin Instruments Corp.

Price: \$176.00

Device: switch

Disability: physical

The Sip/Puff Switch translates sips and puffs into independent switch closures. Batteries or external power are not required. Test buttons are integrated to assist in application testing. A twist-on pneumatic interface provides for direct connection to a range of available user interface options, including Headset and Gooseneck.

Sip/Puff Switch with Gooseneck

Origin Instruments Corp.

Price: \$324.50

Device: switch

Disability: physical

The Sip/Puff Switch translates sips and puffs into independent switch closures. Batteries or external power are not required. Test buttons are integrated to assist in application testing. A twist-on pneumatic interface provides for direct connection to a range of available user interface options, including the Gooseneck.

Sip/Puff Switch with Headset

Origin Instruments Corp.

Price: \$324.50

Device: switch

Disability: physical

The Sip/Puff Switch is a pneumatic switch. It can be used in any switch application. The headset mounts comfortably over the top of both ears and behind the head, making it less visible than typical headsets. It includes replacement mouth tubes, a switch box and 1/8-inch (3.5mm) connection cables.

Skoog for PC

Westminster Technologies

Price: \$179-\$179

Device:

Disability: cognitive, learning, physical

Skoog is an accessible, tactile cube that allows children with differing abilities to join an orchestra or band and take part in a range of music-making activities. Skoog's adjustable sensitivity and easy integration with GarageBand make it perfect for any inclusive music activity. Used together, Skoog and iPad expand the potential of music therapy for young children with cerebral palsy, autism, Down's Syndrome and other developmental delays by offering hands-on opportunities to create and control sound expressively. Skoog's sensory-friendly tactile nature helps greatly in developing new skills and promoting physical interaction with technology.

Small Joystick

RJ Cooper and Associates

Price: \$99239

Device: mouse emulator

Disability: physical

A joystick very similar to that of a power wheelchair that can 'be' the mouse on a computer or tablet. Available either in an 8x4x3 box with 0-4 large buttons on it, or a standalone version, 3x3, with 0-4 switch inputs. This is a switch type joystick so there is no proportionality but you can use the host's Acceleration parameter to emulate that.

Smart Reader HD

Enhanced Vision

Price: \$2090.00-\$2090.00

Device: optical character recognition, large print, speech output

Disability: vision

A Full-Page OCR system that is deal for reading magazines, books, newspapers, recipes and any other printed material. Simply position your document and press a button, in a few seconds Smart Reader begins to read aloud. Attach headphones for privacy.

Smart Reader with Console

Enhanced Vision

Price: \$2310.00-\$2310.00

Device: optical character recognition, large print, speech output

Disability: vision

A lightweight, portable reader/scanner with large built-in user-friendly tactile control buttons, and Full-Page OCR system that is ideal for reading magazines, books, newspapers, recipes and any other printed material. Read along and listen as Smart Reader reads your printed documents aloud. A user-friendly Control Console offers easy-to-use tactile buttons. Attach headphones for privacy.

Specs Switch

AbleNet, Inc.

Price: \$65.00

Device: switch

Disability: cognitive, learning, physical, speech

A compact wired switch featuring a 1.375-in/3.5-cm activation surface that provides an auditory click and tactile feedback. Requires 3.5-oz/100-g of force to activate. 24-inch strap included.

SpeechTablet AAC/Speech Package with 8" or 10" tablet, carrying case and TalkTablet PRO speech app

Gus Communication Devices Inc

Price: \$399.00-\$799.00

Device: dedicated communicator, speech output

Disability: cognitive, learning, speech

This is the most talked about AAC/Speech package available today. Available to US residents ONLY. The TalkTablet PACKAGE includes a top-rated Samsung Galaxy 7" tablet (\$399) or a 10" tablet (\$599), a drop-resistance carrying case/stand (6 colors), and a copy of award-winning

TalkTablet PRO speech software (Android version). To see how TalkTablet compares to other AAC/Speech apps, visit... www. TalkTablet.com THIS PACKAGE OFFERS THE BEST VALUE IN THE AAC/SPEECH DEVICE MARKET

SpeechWatch

Gus Communication Devices Inc

Price: \$399.99

Device: dedicated communicator, speech output

Disability: cognitive, hearing, learning, speech

The SpeechWatch® is the world's first stand alone AAC/speech, device, that is worn on the wrist and is ideal for children and adults with autism, aphasia (stroke), Parkinson's, or any condition that affects their ability to communicate with friends and family. Each SpeechWatch is individually prepared and configured by one of our technicians prior to shipping. They install, modify and test the TalkTablet AAC Speech app so it is ready to use for communication the moment you take it out of its gift box. The SpeechWatch is a less cumbersome alternative to a tablet or cell phone, yet offers the same benefits including cell phone, internet access, texting, email, social media etc.

Sphero Edu

Sphero

Price: \$49.99-\$250.00

Sphero Edu uses app-enabled robots to foster creativity through discovery and play, all while laying the foundation for computer science. Our program goes beyond code with collaborative STEAM activities, nurturing students' imaginations in ways no other education program can. Cross-platform apps are approachable for all skill levels, allowing us to reach as many minds as possible. Think outside the box and inspire your future. This is Sphero Edu.

StepPAD

Attainment Company, Inc.

Price: \$49.00

Device: speech output

Disability: cognitive, learning, speech, vision

A cognitive support tool that plays back instructions/steps of multistep tasks. Record up to 29 steps for up to eight different tasks. Ergonomically designed, light weight, portable.

SuperTalker FT

AbleNet, Inc.

Price: \$410.00

Device: switch, dedicated communicator, speech output

Disability: cognitive, learning, physical, speech

The NEW SuperTalker FT includes four interchangeable keyguards that can be used to create a communication device with one, two, four, or eight message loca-

tions. SuperTalker FT contains a Feather Touch activation surface that is sensitive enough to detect the lightest of touches. Eight recording levels give you the ability to record up to 64 unique messages.

Swell Form Graphics Machine

American Thermoform Corporation
Price: \$1390.99

Device: braille output, large print, printer
Disability: vision

The Swell Form Graphics Machine (often referred to as a fuser) is a simple, fast and low cost method of creating stunning tactile maps, diagrams, text and graphics. This machine has revolutionized the process of creating tactile images for the visually impaired - simply duplicate your drawing or map onto Swell Touch paper using your copy machine or by hand, and pass it through this heat machine. All the black areas swell. Extremely reliable and user friendly.

Swiftly

Origin Instruments Corp.

Price: \$99.95

Device: keyboard emulator, mouse emulator, switch interface

Disability: physical

Swiftly is a USB switch interface in an extremely compact, convenient design. Supporting up to 2-wired or 3-wireless switches through Beam, this pint-sized powerhouse can output mouse clicks, joystick buttons and keyboard functions without any special driver software. With an Apple adapter it can be used with an iPhone or iPad.

Switch Adapted Toy Device Tester

Adaptive Tech Solutions

Price: \$7.05

Disability: physical

Having problems with a switch adapted toy or device but don't have a second switch lying around to see if the switch is the problem? Test it easily with our Switch Adapted Toy Device Tester. Install new Alkaline batteries into the toy or device you want to check, ensure the power switch on the toy is in the correct position, then simply plug the tester into your switch adapted toy or device. If the toy or device activates while the tester is plugged in, and goes off once the tester is unplugged, then your switch may need replacing!

Switch Click USB

AbleNet, Inc.

Price: \$145.00

Device: switch interface

Disability: cognitive, learning, physical
A switch and interface in one. Simply plug it into any USB port on your computer and press to simulate a left mouse click, while maintaining full access to your keyboard and mouse. Also features an external

switch jack to accommodate any single switch.

Switch Director

Technical Solutions Australia

Price: \$150.00-\$150.00

Device: switch, switch interface

Disability: physical

Use one switch to operate two-switch activated devices of almost any type. The Technical Solutions Switch Director will let you send your switch pulses to the device you want to control. More information at

Switch It Up! Switch

Adaptive Tech Solutions

Price: \$29.36

Device: switch

Disability: cognitive, learning, physical, speech, vision

Our Switch It Up! switch controls any switch adapted device. Rubber feet assist in keeping the switch from sliding. Button surface area measures 2.75" inches across and requires approximately 9 ounces of pressure to activate and has slight clicking sound for feedback. Available in yellow and red.

SwitchBoard

Adaptation, Inc.

Price: \$99.00-\$99.00

Device: switch

Disability: cognitive, learning, physical

The SwitchBoard has six built-in pressure switches with clear overlay pockets in which you can place pictures, symbols or add objects. Simply plug the cords into the external switch jacks of any communication aid. It has very light activation pressure and is made with durable high density plastic. Reduced price.

Switches (AbleNet)

AbleNet, Inc.

Price: \$45.00-995.00

Device: switch, environmental control

Disability: cognitive, learning, physical, speech, vision

AbleNet manufactures and distributes a wide range of switches of various sizes. AbleNet offers a lifetime limited warranty on Big Red, Jelly Bean, Specs, String Switches and Jelly Beamers.

SwitchHopper

RJ Cooper and Associates

Price: \$99.00

Device: switch interface

Disability: cognitive, physical, speech

SwitchHopper provides a place to plug switches into a computer. It has three switch inputs and is shaped to look like a frog. With installation of the accompanying software, you can configure each button to be any mouse button event or keystroke you would like.

TableTapper

Adaptation, Inc.

Price: \$149.00-\$149.00

Device: switch

Disability: physical

By tapping on nearly any surface the TableTapper is in contact with, a battery-operated device can be activated. The TableTapper effectively turns a tabletop into a tap-sensitive switch. It is suitable for individuals with limited movement or motor control.

Taction Pad

Adaptation, Inc.

Price: \$19.00-69.00

Device: switch

Disability: cognitive, physical

Clear, adhesive-backed, touch sensitive patches that can turn nearly any surface or object into a switch. Simply peel the backing off and stick it to nearly any surface or object. Taction Pads will only work with Adaptation devices unless used with a LinkSwitch or Taction Pad Adaptor.

Taction Pad Adaptor

Adaptation, Inc.

Price: \$54.00-\$54.00

Device: switch

Disability: cognitive, learning, physical, speech

The Taction Pad Adaptor allows you to use your Taction Pad with any device. Simply plug the Taction Pad into the adaptor and the adaptor into the device.

TactionPad Adaptor

Adaptation, Inc.

Price: \$54.00-\$54.00

Device: switch, switch interface

Disability: cognitive, physical

Allows you to use Taction Pad switches for any device with a standard jack

Talk 4 with Levels

Enabling Devices

Price: \$275.95

Device: dedicated communicator, speech output, speech trainer

Disability: cognitive, learning, physical, speech, vision

Talk 4 Communicator has 12 levels and single switch illuminated auto scanning. Device has light touch switch membrane, 300 seconds of record time, adjustable scan speed, volume control and on/off auditory cueing.

Talk Pad

Smartbox Assistive Technology

Price: \$3500-4700

Disability: cognitive, learning, speech

Talk Pad is a powerful, portable and rugged AAC device, with a 10 hour battery life and loud speaker. Designed for everyday life, the case is shock absorbent and scratch resistant to protect against knocks and bumps. Key features Available in three sizes and colours. 10 hour battery life. Lightweight portable design. Antiglare display. Loud and clear sound. Rugged

protective case. Keypad compatible. Mounting plate options. Adjustable strap and carry bag

Talkable 2

Enabling Devices

Price: \$141.95

Device: dedicated communicator, speech output, speech trainer

Disability: cognitive, learning, physical, speech

Compact dual message communicator allows for simple communication. Record two messages, 10 seconds each. Comes with clear covers for your icons. Requires 4-AA Batteries.

Talkable 2 for the VI

Enabling Devices

Price: \$142.95

Device: dedicated communicator, speech output

Disability: hearing, learning, physical, speech, vision

Two different colored switches outlined in black to draw attention to switch and make it easier to locate target area. Features: 20 seconds recording time, records two messages, two output jacks. Size: 7.5 inches long x 2.75 inches high x 4.5 inches wide. Requires 4 AAA Batteries.

Talkable 3

Enabling Devices

Price: \$151.95

Device: dedicated communicator, speech output, speech trainer

Disability: cognitive, learning, physical, speech

Triple message communicator allows the user to record three 5-second messages. Three jacks allow you to simultaneously activate a toy or devices for immediate reinforcement. Comes with clear cover for your icons. Requires 4-AA batteries.

TalkAbout! Communicator

Adaptive Tech Solutions

Price: \$23.98

Device: speech output

Disability: cognitive, learning, physical, speech, vision

Single button communicator allows recording of a 20 second message with your own voice. Retains the message even when the batteries are changed. Easily change the message and re-record over and over again. Base measures 3 1/2" and button activation surface measures 2 3/4". Requires approximately 4 oz of pressure. Optional switch jack version for individuals that cannot activate the button directly but can use a switch.

Talking Brix 2 Communicators

AbleNet, Inc.

Price: \$199.00

Device: speech output

Disability: cognitive, learning, physical, speech



The NEW TalkingBrix 2 is a set of three single-message communication devices that can be used individually or attached to create a multi-message communication device. Each TalkingBrix can play a message up to 10-seconds long.

Tap Strap - Wearable Keyboard and Mouse

Tap Systems Inc.

Price: \$179-\$179

Device: alternative keyboard

Disability: learning, physical, vision Tap™ lets your fingers control and communicate with the digital world without requiring sight or use of two hands. As you tap your fingers or glide your thumb, characters and commands are sent to any Bluetooth device—your phone, laptop, tablet, smart watch and more. Tap couldn't be simpler. A comfortable strap sits at the base of your fingers and senses gestures and finger taps to provide text input and control. The optical mouse attached to your thumb effortlessly guides your cursor and game controls. Using our easy to learn Tap Alphabet the Tap wearable detects which fingers have tapped and sends a corresponding character or command to your paired bluetooth device.

Tapio

Origin Instruments Corp.

Price: \$119.95-\$139.95

Device: keyboard emulator, mouse emulator, switch interface

Disability: physical

Tapio is a universal switch interface optimized for Apple iPads and iPhones. It is a native USB device that emulates mouse, keyboard and joystick buttons; and other special keyboard modes. Tapio comes with an Apple adapter: Lightning, Lightning with recharge port or USB type C. Also works on PCs, Macs and Android tablets and phones.

Taptilo

OHFA Tech, Inc.

Price: \$900-1200

Device: braille input, braille output

Disability: vision

Taptilo is a wireless braille device that syncs to your smartphone to help you teach braille in a fast, easy and fun way. Equipped with the latest braille cell technology, multiple teaching options, interactive audio instructions and various self-study games, Taptilo is the ultimate smart solution to braille education.

TBO Quick Release Mount

CJT Mounting

Price: \$777.00-\$1215.00

Device: dedicated communicator, environmental control, speech output

Disability: cognitive, hearing, learning, physical, speech, vision

NO Tools or one tool option. The TBO quick release mount can easily clamp to bikes, wheelchairs, track systems, tables, standers, hospital beds and the CJT ET Roller in seconds. 5 points of articulation. Each arm adjusts from 10 inches to 14 inches. Maximum extension for double arm is 28 inches.

tecla-e

Komodo OpenLab Inc.

Price: \$499.00

Device: mouse emulator, switch, switch interface, environmental control

Disability: cognitive, physical, vision tecla-e is an assistive device that gives people with mobility impairments the ability to fully access smartphones, tablets, computers, speech generating devices and smart home technology. Users can control multiple devices to send and receive emails and text messages, browse the web, watch videos, launch and use apps, read books, turn on their TV, control their thermostat, turn the lights on or off, make (or hang up) phone calls, enter commands using Siri, and more - all with ONE tecla-e.

Tellus 6 / Tellus i6

Jabbla

Price: \$7995.00-\$14895.00

Device: alternative keyboard, keyguard, switch, switch interface, dedicated communicator, environmental control, speech output

Disability: cognitive, learning, physical, speech

 The Tellus 6 meets your expectations for a high-end device: powerful without compromising on speed nor sound. The soundbox is designed to produce a full sound. The TiltCam at the back has been designed for wheelchair use, so you can change the perspective and zoom. The Tellus 6 is designed for every access method. Do you use eye gaze? The latest Tobii eye tracker technology is seamlessly integrated into the Tellus i6.

Temi the personal robot

Temi the personal robot

Price: \$1999-\$1999

Disability: learning, physical

Connect to your friends, smart devices, media and video communications, harnessed by the power of your voice, hands-free.

TetraMouse TMXA2W

TetraLite Products

Price: \$449.00-\$449.00

Device: mouse emulator

Disability: physical

Wide-spaced version of the TMXA2 TetraMouse. Lip-, chin-, tongue- or finger-operated dual joystick mouse. High precision proportional pointing with up to 8 button functions, built-in drag-and-drop, scroll, speed configuration memory. Type with a virtual onscreen keyboard. Works on any

type computer, tablet or AAC device that can support a standard USB mouse.

TetraMouse XA2 (TMXA2)

TetraLite Products

Price: \$449.00

Device: mouse emulator

Disability: physical

Analog pointer version. Lip-, chin-, tongue- or finger-operated dual joystick mouse. High precision pointing, up to 8 button functions, built-in drag-and-drop, scroll, speed setting and configuration memory. Type with virtual onscreen keyboard. Mounting System available. Works on any computer, tablet or AAC device that supports a standard USB mouse.

TetraMouse XS (TMXS)

TetraLite Products

Price: \$349.00

Device: mouse emulator

Disability: physical

Lip-, chin-, tongue- or finger-operated dual joystick mouse. High precision pointing with up to 8 button functions, built-in drag-and-drop, scroll, speed configuration memory. Type with a virtual onscreen keyboard. Works on any type computer, tablet or AAC device that can support a standard USB mouse.

TetraMouse XSW (TMXSW)

TetraLite Products

Price: \$349.00-\$349.00

Device: mouse emulator

Disability: physical

Wide-spaced version of the TMXS TetraMouse. Lip-, chin-, tongue- or finger-operated dual joystick mouse. High precision pointing with up to 8 button functions, built-in drag-and-drop, scroll, speed configuration memory. Type with a virtual onscreen keyboard. Works on any type computer, tablet or AAC device that can support a standard USB mouse.

Thermoform Braille Duplicator

American Thermoform Corporation

Price: \$2999.99-\$3949.99

Device: braille output

Disability: vision

The EZ-Form Braille Duplicator makes permanent and inexpensive teaching aids and Braille copies from a single master and Brailon. The Maxi-Form, also known as the Map Maker, makes larger copies. All Thermoforms include a two year warranty. Easy to use and still the best form of tactile image.

Tiny Mouse

AbleNet, Inc.

Price: \$15.00

Device: mouse emulator

Disability: cognitive, learning, physical

The Tiny Mouse is about half the size of a standard computer mouse and sized for a child's smaller hands. With a simple right-click or left-click, children and those with

limited dexterity can use the Tiny Mouse without pain or discomfort.

Tiny Switchy

Little Lake Technology, Inc.

Price: \$39.95-\$39.95

Device: switch, switch interface

Disability: physical

The Tiny Switchy switch modifier provides timed and toggled (latching) operation to single switches. Small, runs for years on a single button battery. Standard 1/8" (3.5mm) jacks for input and output.

Tiny Switchy

Adaptation, Inc.

Price: \$39.95-\$39.95

Device: switch interface

Disability: cognitive, learning, physical, speech, vision

By Little Lake Technologies. Tiny Switchy is a small switch modifier with a single-switch input and an output for adapted toys and other switch-operated devices: Press the MODE button to switch between TOGGLE (latched) or TIMED mode. TIMED mode turns on the toy for a specific duration, one second to 68 minutes.

Tobii Dynavox EM-12

Tobii Dynavox

Price: \$.00.00

Device: speech output

Disability: physical, speech

A durable case that snaps onto a Microsoft Surface Pro, transforming it into a purpose-built touch screen AAC device. Its rugged case has a screen protector for added security. Comes with the symbol-based TD Snap app and text-based Communicator 5 software.

Tobii Dynavox EyeMobile Plus

Tobii Dynavox

Price: \$.00.00

Disability: physical, speech

The EyeMobile Plus is purpose-built for mobile communication and computer access, allowing individuals to combine eye tracking, speech recognition, switch, and IR for completely hands-free access to Windows 10 tablets. Two options are available: the EyeMobile Plus Bracket including the Microsoft Surface Pro tablet in a protective case or the bracket only if you already own a compatible tablet.

Tobii Dynavox I-110

Tobii Dynavox

Price: \$5999

Device: speech output

Disability: cognitive, learning, physical, speech

An ultra-rugged speech-generating device for augmentative and alternative communication. Has ten-hour battery, Gorilla Glass screen, intuitive user interface and an IP54 classification. Touch, switch or head-mouse access. Comes with durable case, integrated kickstand, and pre-installed

AAC apps including symbol-based Snap Core First and text-based Communicator 5 for evolving language needs.

Tobii Dynavox PCEye

Tobii Dynavox

Price: \$500.00

A compact indoor/outdoor eye tracker for computer access through your eyes. Use with a dedicated communication device by fitting Windows tablets, laptops and desktop monitors up to 27". Purchase with TD Snap or Communicator 5 software for use as a communication system. Optional bracket for connecting to a Windows tablet also available for purchase.

Tobii Dynavox SC Tablet

Tobii Dynavox

Price: \$500.00

Device: speech output

SC Tablet/iPad-based dedicated speech-generating device designed for augmentative and alternative communication. Includes a 128 GB iPad or 512 GB iPad Pro, extra loud speakers and the Tobii Dynavox Snap + Core First communication app. Please note: These are funded devices available in the US only.

Tobii Dynavox Speech Case

Tobii Dynavox

Price: \$439-\$439

Device: speech output

Disability: cognitive, learning, physical, speech

A durable, fitted case that turns a 7th or 8th generation iPad into a true AAC device for people with communication disabilities. Features crash corners, a protective snap-on faceplate, integrated speakers, a sturdy built-in kickstand and ergonomic handles. iPads not included. Keyguards and mount plate available to purchase separately.

Touch Pad

Smartbox Assistive Technology

Price: \$4148-\$4148

Device: speech output

Disability: cognitive, learning, speech
Touch Pad is a lightweight 1kg device, perfect for AAC users who need a fast and portable way to communicate. It has a long battery life, clear amplified sound, and is powered by our flagship Grid software. Key features Lightweight device. 8 hours battery life. Rugged case. Amplified speaker. Handle and adjustable stand. Flagship Grid AAC software for communication. Anti-glare display. Adjustable strap and carry bag. Magnetic charging ports. Unlimited technical support. 2 year warranty

Touch Wand Switch

Technical Solutions Australia

Price: \$200.00

Device: switch, switch interface

Disability: physical

Ultra sensitive touch switch requiring minute contact from almost any body part. Can use custom touch sensor also. Runs off two AA batteries for over two months continuously. Additional details at .

TouchTalk

Lingraphica

Price: \$7500.00

Device: speech output

Disability: speech

The TouchTalk is our convenient, tablet-style communication device, designed for a mobile and active lifestyle while providing an easy way to communicate on-the-go. The TouchTalk is discreet and lightweight only two pounds, including its protective carrying case so you can use it while easily blending into a variety of social settings.

Trackball-SAM (Switch-Adapted Mouse)

RJ Cooper and Associates

Price: \$69.00-\$99.00

Device: mouse emulator, switch interface

Disability: cognitive, physical

Can operate most special software, perform collaborative tasks with all software, to allow a person to roll the ball and click with another part of their body, operate CrossScanner (see software) for complete operation of computer via switch.

TrackerPro 2

AbleNet, Inc.

Price: \$995.00

Device: mouse emulator, switch interface

Disability: physical

The NEW TrackerPro 2 head mouse is now shipping! TrackerPro 2 provides reliable hands-free mouse control for individuals who are unable to use a traditional computer mouse.

Transformer HD/Wi-Fi

Enhanced Vision

Price: \$2865.00-\$2865.00

Device: large print

Disability: vision

Transformer HD is a high performance portable video magnifier, featuring a Full HD 1080p 3-in-1 camera. Offering built in Wi-Fi, HDMI, and USB 3.0 connectivity for your laptop, desktop computer, tablet or monitor. A portable and powerful low vision solution for school, work or home.

Transformer HD/Wi-Fi/OCR

Enhanced Vision

Price: \$3145.00-\$3145.00

Device: optical character recognition, large print, speech output

Disability: vision

Transformer HD is a portable video magnifier featuring a Full HD 1080p 3-in-1 camera, and optional Full Page Text-to-Speech (OCR). Offering built in Wi-Fi, HDMI, and USB 3.0 connectivity for your laptop, desktop computer, tablet or monitor. A

powerful low vision solution for school, work or home.

Treadlite Switch

Adaptive Switch Laboratories, Inc.

Price: \$180.00

Device: switch

Disability: physical

The ASL 309 is a single function switch that is housed in metal. It is best suited as a foot switch.

Twin Talk

Enabling Devices

Price: \$129.95

Device: dedicated communicator, speech output, speech trainer

Disability: learning, physical, speech

Twin Talk is designed as a precursor and trainer before more complex communicators are introduced. Record and rerecord two 10-second messages. Communicate needs, make simple choices or request attention.

U-Switch

Compusult Limited

Price: \$245.00

Device: mouse emulator, switch interface,

Disability: cognitive, physical, vision

U-Switch is a high quality, low cost multi-switch and text input device. U-Switch allows users to control all mouse functions with standard switches. U-Switch takes up to six single switches and/or one multi-switch controller. U-Switch also supports text input via Morse code.

Ultimate Switch with 19-inch Gooseneck

Enabling Devices

Price: \$149.95

Device: switch, switch interface,

Disability: physical

The Ultimate Switch is a universal, versatile, multifaceted switch. It is designed to be used by even the most profoundly challenged or neurologically impaired individuals. It requires only the slightest touch for activation (10 grams of force), yet can easily withstand the abuse of gross body movements or severe blows.

USB - Left/Right Click

Adaptive Switch Laboratories, Inc.

Price: \$75.00

Device: switch interface

Disability: physical

The ASL 561 is a small and simple adaptor that plugs directly into a USB port. This device has two female mono input ports that will allow two switches to activate the left and right click of a communication device or computer. Switches not included.

USB Adaptor/Charger for Scooters and Power

Wheelchairs - cable length 0.5m - 20 inch

Cheelcare

Price: \$44.99

Never get stuck without power! Charge up right from your power chair or scooter with the best adapter on the market! Easy access to USB ports as you can place it where convenient. New - mount included! You can drive your wheelchair with the adapter plugged in.

Via Pro

PRC-Saltillo

Price: \$49955495

Built on the processing power of iOS, the Via Pro offers the familiarity iOS lovers prefer. It's easy-to-use and intuitive, right out of the box. Choose from two of the most popular AAC apps - TouchChat® with WordPower™ or LAMP Words for Life®. Via Pro also comes with either the Active or Classic wrap and a sturdy handle and stand to ensure lasting durability. The splash-resistant design meets or exceeds all federal standards for DME device protection. The Via Pro offers a comprehensive variety of access options - direct touch, wired and wireless switch compatibility, and head tracking within TouchChat. The device comes with PRC-Saltillo's 2 year warranty.

Vibe

Jabbla

Price: \$5895-\$6835

Device: alternative keyboard, keyguard, mouse emulator, speech output

Disability: cognitive, speech

Vibe is a lightweight portable device with a 10" touchscreen in the front and an internal second display on the back which makes it easier to communicate in a natural way. Face-to-face communication with friends, family and carers becomes more natural. Powerful speakers have been integrated in the modern design.

Vibe 12

Jabbla

Price: \$7295.00

Device: alternative keyboard, keyguard, mouse emulator, switch, dedicated communicator, environmental control, speech output

Disability: learning, speech

Vibe 12 is the Vibe 10's big brother. You immediately recognize some family traits such as the modern and light design and of course the second display. The internal second display on the back makes it easier to communicate in a natural way. Face-to-face communication with friends, family and caregivers becomes more natural.

Victor Reader Stratus

HumanWare

Price: \$655

Device: voice recognition, speech output



Disability: hearing, learning
Victor Reader Stratus M multi-media player gives you exceptional access to DAISY books, recorded books, music, and computer documents from more media sources than ever. The Stratus12 M model has a 12-key telephone-style pad ideal for highly structured reading navigation such as reference books and textbooks. User-friendly and accessible: Victor Reader Stratus M is an audio player for everyone!

Victor Reader Stream - Handheld media player

HumanWare
Price: \$545

Device: alternative keyboard, voice recognition, speech output
Disability: hearing, learning, vision
Featuring a phone-like touchpad, the Victor Reader Stream is a handheld audio player that lets you listen to books, newspapers, web radio, music, and other online resources. Simple to use, it packs all your media into place and gives you 15 hours of battery life, leaving more time to enjoy your content.

Victor Reader Trek - GPS and media player

HumanWare
Price: \$1265

Device: alternative keyboard, voice recognition, speech output
Disability: hearing, learning, physical, speech
The Victor Reader Trek combines a GPS navigator and map browsing with an audio player, so you roam the city or enjoy your favorite book while riding the train. At the touch of a button, you can plan your trip, hear the nearest address, the direction you're heading and nearby points of interest. Mobility that remains easy and enjoyable.

Vindicator

CompuSult Limited

Price: \$895.00-\$2995.00

Device: braille output, large print, speech output

Disability: cognitive, vision

Vindicator converts information from visual indicators on electronic equipment (such as message displays, lights, LEDs, LCDs, etc.) into digitized speech output and/or large print, high contrast display output. Vindicator allows blind and visually impaired employees to independently work with various types of electronic equipment.

Virtual Mounting Service (FREE)

Rehadapt North America

We analyze your specific needs to provide you with the best wheelchair mounting solution. For free! One of our greatest passions is to engineer durable, and custom

made wheelchair mounting solutions. You will benefit from our devotion to quality, during the many years of using your mount. All our mounts are manufactured in Germany, using high tenacity aluminum alloys, also found in leading-edge wheelchairs and aircraft design. To build your customized wheelchair mount, we use our extensive knowledge, high-tech materials, and an ultra-precise manufacturing process - the result, a mount that is lightweight, rugged and personal. VMS - virtual mounting service: a unique service powered by Rehadapt!

VisioBook

Insidevision Inc.

Price: \$3200.00-\$3200.00

VisioBook HD is a portable full HD video magnifier that provides exceptional image quality and folds flat for easy storage when not in use. Lightweight and portable. Folds and stows in seconds. Superior image quality, due to full HD camera, signal processing, and screen. Full HD camera for distance and close-up viewing. Screen size 13" or 16" screen. More than 5 hours of battery life

VisionBoard 2

AbleNet, Inc.

Price: \$75.00

Device: alternative keyboard, large print
Disability: cognitive, learning, physical, vision

VisionBoard 2 offers advantages to people who find it painful or difficult to use traditional keyboards by improving readability and reducing eyestrain with 1-in/2.54-cm keys and large, bold black-on-white letters/numbers. Low vision users can increase/improve capabilities with greater comfort and control. Features two USB 2.0 side ports and function keys.

VisuALS

VisuALS Technology Solutions

Price: \$2700-\$2700

Device: voice recognition, dedicated communicator, speech output

Disability: physical, speech

VisuALS is an affordable assistive communication (eye tracking) device that allows people to communicate and stand connected with their world by using only their eyes. The VisuALS System is comprised of a tablet computer, eye tracking bar (purchased separately), bluetooth speaker, a case, a mount unit and proprietary software. All of these elements are pre-integrated by VisuALS before shipping to you to simplify initial setup. Features of the system include text-to-speech, web browser, notepad, home automation controls, commonly used phrases, and more. To learn more, visit <https://visuals.tech/product/>

VoiceCue

Attainment Company, Inc.

Price: \$39.00

Device: speech output

Disability: cognitive, learning, vision
Auditory cueing - record up to five messages and set them to designated times. Settings can be every day of the week, five days of the week or just once a week. Lightweight and discrete. Includes clip-on holder and two AAA batteries. 2.5 x 4 inches.

VZ-R HDMI/USB Dual Mode 8MP Document Camera

IPEVO Inc

Price: \$219-\$219

Disability: vision

IPEVO VZ-R HDMI/USB Dual Mode 8MP Document camera is a real-time image capturing device. It can capture materials such as documents, textbooks, artwork, devices, or 3D objects. Connect it to a TV, monitor, or projector via HDMI.

Wave Switch

Technical Solutions Australia

Price: \$240.00-\$240.00

Device: switch

Disability: learning, physical, vision

An infrared light beam is reflected back to a sensor which triggers the switch any time you move your hand or any body part within about 5cm of the sensor.

Wearable Talker

Enabling Devices

Price: \$139.95

Device: dedicated communicator, speech output, speech trainer

Disability: cognitive, learning, physical, speech

Wearable Talker is so versatile you can wear it on any part of your body, your wrist, forearm, or leg or place it on a wheelchair arm. Features: 20 seconds of recording time, 10 seconds per message, 2 messages.

WeWALK Smart Cane

Westminster Technologies

Price: \$500-\$500

Disability: vision

WeWALK is a revolutionary smart cane developed for the visually impaired. WeWALK attaches to the traditional white cane, transforming it into an innovative smart cane. This technology increases visually impaired people's independence and promotes full-participation in society via three of its features. Detects obstacles; Paired with phone; Evolves with Integrations.

Wheelchair Mounts, Floor stands, Table Mounts

Rehadapt North America

Price: \$200-\$2000

Ensuring independent communication for each stage of the day is our mission. Mounting AAC devices the right way is crucial to respond to customers needs.

Rehadapt offers out-of-the-box and yet flexible solutions for most cases. Learn more about our wheelchair, floor stands, and table mounts... There are many types of wheelchairs, some with significant differences between them. Regardless of the wheelchair, we will mount your communication device, switch or control so that it is secured and perfectly positioned for the beneficiary to use! .

Windows Compatible Keyboard and Keyguard Combination

Turning Point Therapy and Technology, Inc.

Price: \$150.00-\$200.00

Device: keyguard, large print

Disability: physical, vision

Keyboard and keyguard combination unit compatible with Windows. Also, available in large print.

Wireless Adapted Mouse Computer Left Click Interface

Adaptive Tech Solutions

Price: \$54.88-\$54.88

Device: mouse emulator

Disability: physical

Here's a quick and easy left click mouse interface that allows the user to simulate left click selection using their switch (sold separately) with standard 1/8" (3.5mm) jack. Works with single switch scanning software that utilizes a left mouse click for activation or for traditional software where the adult or peer can manipulate the mouse on the screen and the user can activate their switch to select an item. Also useful for individuals who are able to move the mouse on the screen, but can't click the mouse button themselves. They can move the mouse over the target on the screen, then activate their switch to left click. Need right click instead? .

Wireless IR Mouse Emulator

Adaptive Switch Laboratories, Inc.

Price: \$1560.00-\$1680.00

Device: mouse emulator

Disability: physical

ASL 550 and/or 551 a desktop wireless, infrared transmitter/receiver mouse emulator with three switch configuration. Full mouse emulation is achieved with only three switches. The five switch version allows the wheelchair joystick to become a joystick operated mouse. Computer access from the wheelchair is achieved through a wireless infrared connection.

Wireless Receiver

AbleNet, Inc.

Price: \$105.00

Device: switch

Disability: cognitive, physical

Our Original Receiver functions just like a traditional switch - plug in the receiver, and go! Choose the Original Receiver if

you plan to control a computer switch interface or single device.

Wireless Switch Transmitter and Receiver

Adaptive Switch Laboratories, Inc.

Price: \$800.00

Device: switch, switch interface

Disability: physical

The ASL 503 allows you to transmit up to five switches to a remote location. This is achieved with a 12 volt transmitter/receiver that has five mono ports as inputs on the transmitter and five mono outputs on the receiver. Switches not included.

Wobble Switch

Adaptive Switch Laboratories, Inc.

Price: \$180.00

Device: switch

Disability: physical

The ASL 304A is a single function switch that has a light action spring and can be activated by contact from any direction.

Woodpecker

Jabbla

Price: \$105.00

Device: switch interface

Disability: learning, physical, speech Switch/joystick interface. One to five switches. Mouse control, action/reaction, input for Mind Express and KeyVit.

Xbox One/S/X and PS4/5 Game Controllers

RJ Cooper and Associates

Price: \$99239

Device: mouse emulator

Disability: physical

A variety of alternative game controllers used in conjunction with your Xbox Adaptive Controller (XAC) for all modern game platforms. Small Joystick (Boxed), Small Joystick (standalone), Full Button Pad, Button Pad, Large Joystick. All available with switch input(s) and/or large buttons that plug into the rear of the XAC.



SOFTWARE

SOFTWARE

	ACCESS SOFTWARE				SKILL DEVELOPMENT SOFTWARE				PROFESS'L MGMT. SOFTWARE		SKILL LEVEL				OS													
	Adapted keyboard/ Switch keys	Braille	Large Print	Optical Character Recognition	Scanning	Speech Output	Telecommunications	Voice Recognition	Basic Living Skills	Cognitive Reevaluation	Communication	Early Childhood	Eye-Hand Coordination	Vocational	Authoring System	Diagnostic	EP / JPB / Instructional Mgmt	Infant / Toddler	Preschool	Elementary	Secondary	Adult	Android	Chrome	iOS (Apple iPad/iPod)	Mac	Windows	
101 Animations	X									X	X						X	X	X							X	X	
2 + 2												X							X	X							X	X
AAC Evaluation Genie						X					X					X		X	X	X	X	X				X		
ABC Maestro													X					X	X								X	
AbleLink JobQuest										X	X				X	X						X	X					
AbleLink Smart Living Service										X	X				X	X					X	X	X	X		X	X	
AbleLink Smart Travel Service										X	X				X	X						X	X	X	X		X	
AbleLink VantagePoint										X							X	X				X	X	X	X		X	X
Access Algebra																						X						
Access Language Arts iPad app	X	X	X	X						X	X		X							X	X	X						
Access Language Arts software	X	X	X	X						X	X		X							X	X	X					X	X
Access Language Arts: WRITE Software													X								X							
Accessible Literacy Learning (ALL) Reading...						X					X	X	X							X	X							X
Accessbyte Arcade	X	X				X				X	X	X	X	X					X	X	X	X	X	X	X	X	X	X
Activity Trainer - US Version										X	X	X	X	X					X	X								X
Advanced Comprehension Therapy										X	X									X	X	X	X	X		X		
Advanced Language Therapy 4-in-1										X	X		X							X	X	X	X	X		X		
Advanced Naming Therapy										X	X		X							X	X	X	X	X		X		
Advanced Reading Therapy										X	X		X							X	X	X	X	X		X		
Advanced Writing Therapy										X	X	X	X							X	X	X	X	X		X		
Affect Recognition Tool						X		X	X	X	X	X	X	X	X	X				X	X	X						X
AI-Learners	X									X		X								X	X			X	X	X	X	X
Alexicom AAC	X					X	X				X									X	X	X	X	X	X		X	
Alexicom Elements Adult Home (Female)						X	X				X									X	X	X					X	
Alexicom Elements Adult Home (Male)						X	X				X									X	X	X					X	
Alexicom Elements Child Home (F) SymbolStix						X	X				X									X	X						X	
Alexicom Elements Child Home (Female)						X	X				X	X								X							X	
Alexicom Elements Child Home (M) SymbolStix						X					X									X	X						X	
Alexicom Elements Child Home (Male)						X	X				X	X								X							X	
Alexicom Elements Child Pre (F) SymbolStix						X	X				X									X	X						X	
Alexicom Elements Child Pre (Female)						X	X				X									X	X						X	
Alexicom Elements Child Pre (M) SymbolStix						X					X									X	X						X	
Alexicom Elements Child Pre (Male)						X	X				X									X	X						X	
Alexicom Elements Child School (Female)						X	X				X	X								X							X	
Alexicom Elements Child School (Male)						X	X				X	X								X							X	
Alexicom Elements Core 280 (Female)						X	X				X											X	X				X	
Alexicom Elements Core 280 (Male)						X					X											X	X				X	
Alexicom Elements Story Maker						X	X				X									X	X						X	
Alexicom Elements Teen Home (Female)						X	X				X									X	X						X	
Alexicom Elements Teen Home (Male)						X	X				X									X	X						X	
AlphaTopics - AAC						X					X									X	X	X	X	X		X		
And, Or, But												X	X							X	X						X	
Animal Jigsaw - Assemble 4 pieces of a picture	X									X	X	X				X		X										
Animal Maze - Find a route through the maze	X									X	X	X				X		X										
¡Animales Fantásticos!										X	X	X							X	X						X		
Animated Step-by-Steps®										X	X	X							X	X	X			X	X	X	X	X
Animated Toys II												X							X									X
Aphasia: Start Speaking Again iPhone/iPad App								X			X											X	X			X		
App MyEar								X	X											X	X	X				X		
App MyGroup																				X	X	X				X		
APP2Speak® AAC app						X					X									X	X	X	X	X		X		
Apraxia Therapy											X									X	X	X	X	X		X		



SOFTWARE

	ACCESS SOFTWARE					SKILL DEVELOPMENT SOFTWARE					PROFESS'L MGMT. SOFTWARE			SKILL LEVEL				OS									
	Adapted keyboard/ Switch keys	Braille	Large Print	Optical Character Recognition	Scanning	Speech Output	Telecommunications	Voice Recognition	Basic Living Skills	Cognitive Reevaluation	Communication	Early Childhood	Eye-Hand Coordination	Language Development	Vocational	Authoring System	Diagnostic	IEP/ IEP/ Instructional Mgmt	Infant/ Toddler	Preschool	Elementary	Secondary	Adult	Android	Chrome	iOS (Apple iPad/iPod)	Mac
Arthur's Birthday - interactive storybook											X	X	X						X	X	X		X	X	X	X	X
Arthur's Teacher Trouble - interactive storybook											X	X	X						X	X	X	X		X	X	X	X
Artic Games and More										X	X	X	X						X	X	X					X	X
Artic Practice												X	X						X	X					X		
Articulation IV										X			X						X	X	X	X				X	X
Articulation IV for iOS										X			X							X	X				X		
Assistive Technology Suite	X					X	X			X	X		X	X					X	X	X	X					X
Assistive Technology Tracker Web																X	X			X	X	X	X	X	X	X	X
Assistive Technology Tracker Web©											X				X								X	X	X	X	X
AT Elements ER 6x8 male/female						X	X			X	X	X											X	X		X	
AT Elements ICU male/female						X				X	X	X											X	X		X	
AT Elements NRU male/female							X			X	X	X											X	X		X	
AT-node for Access																											
ATLAS Travel Readiness Assessments										X	X				X		X				X	X	X				
Attainment Switch App	X					X													X	X	X	X	X				
Audio Notetaker											X		X										X	X	X		X
Ava (www.ava.me)						X	X	X		X	X	X		X	X				X	X	X	X	X	X	X	X	X
avail®										X	X					X		X			X	X	X	X	X	X	X
Avaz AAC						X				X	X	X	X	X					X	X	X	X	X	X	X	X	
Baby Jigsaw - Assemble 3 pieces of a picture	X									X		X	X				X	X									
Basic Skills Pack										X	X	X		X						X	X	X					X
Be My Eyes							X			X	X												X	X		X	
Behavior Tracker Pro										X		X					X		X	X	X	X	X				X
Biggy			X										X						X	X	X	X					X
Boardmaker 7 (Standard)			X	X						X	X	X	X	X	X				X	X	X	X	X				X
Boardmaker 7 (Subscription)										X	X	X	X	X	X				X	X	X	X	X		X	X	X
Boardmaker 7 Student Center																			X	X				X	X	X	X
Boardmaker Core First Learning											X			X													
Book Creator for iPad	X	X				X	X	X	X	X	X	X	X	X	X				X	X	X	X	X		X	X	X
Book Creator online	X	X				X	X	X		X			X		X				X	X	X	X	X		X	X	X
Bookshare		X	X	X		X				X	X	X	X	X					X	X	X	X	X	X	X	X	X
Braille2000: The Document Processing Edition	X																						X				X
Braille2000: The Talking Edition	X					X					X						X						X				X
Braillio	X					X				X	X	X	X	X	X			X	X	X	X	X	X	X	X	X	X
Bus and other Safety Songs										X									X	X			X	X	X	X	X
Calculator (Talk 'n Scan)						X														X	X	X					X
CanDue - Executive Function Software/App										X										X	X	X	X	X	X	X	X
Caption.Ed							X			X										X	X	X	X	X	X	X	X
CareerScope 10															X					X	X	X					X
CareerScope Online															X					X	X	X		X	X	X	X
Cash Register Express										X										X	X					X	
Catch of the Day										X			X							X	X	X				X	
Catch the Cow						X					X	X					X		X	X	X					X	
Category Therapy										X	X			X						X	X	X	X	X	X		
Cause & Effect Amusement Park										X										X	X						X
Cause & Effect Sights & Sounds										X		X								X	X						X
Cause and Effect Cinema	X									X		X		X						X							X
Cause and Effect Factory	X											X	X							X	X						X
Character Education/Life Skills										X	X	X		X	X								X	X	X		X
ChatAble											X															X	
Children's Switch and Touch Progressions										X		X								X	X	X				X	X
Choose & Tell - Legends										X				X							X	X					X

SOFTWARE



SOFTWARE

SOFTWARE

	ACCESS SOFTWARE				SKILL DEVELOPMENT SOFTWARE				PROFESS'L MGMT. SOFTWARE		SKILL LEVEL				OS											
	Adapted keyboard/ Switch keys	Braille	Large Print	Optical Character Recognition	Scanning	Speech Output	Telecommunications	Voice Recognition	Basic Living Skills	Cognitive Reevaluation	Communication	Early Childhood	Eye-Hand Coordination	Vocational	Authoring System	Diagnostic	EP/ JPB/ Instructional Mgmt	Infant/ Toddler	Preschool	Elementary	Secondary	Adult	Android	Chrome	iOS (Apple iPad/iPhone)	Mac
Choose & Tell - Nursery Rhymes										X	X	X					X	X	X							X
Cinema II - Life Skills	X							X		X	X	X						X								X
Citymals										X	X	X	X					X	X				X	X		
Claro ScanPen					X	X				X								X	X	X	X	X	X	X	X	
ClaroPDF					X	X				X								X	X	X	X	X	X	X	X	
ClaroRead					X	X				X			X					X	X	X	X	X	X	X	X	X
ClaroRead Chrome							X			X								X	X	X	X	X	X	X	X	
ClaroSpeak					X	X				X			X					X	X	X	X	X	X	X	X	
Click to Read: All About Me						X				X	X							X								X
Click to Read: Animal Habitats						X				X	X							X	X							X
Click to Read: Citizenship						X				X	X							X								X
Click to Read: Healthy Me						X				X	X							X								X
Click to Read: Life Skills							X			X	X							X	X							X
Click-N-Type	X																		X	X	X					X
Click2Speak - on screen keyboard	X					X	X	X		X								X	X	X	X					X
ClickAid	X																	X	X	X						X
Clicker	X	X	X	X	X			X	X			X	X	X				X							X	X
Clicker Communicator	X	X	X	X				X	X			X					X	X	X	X			X	X		
Clicker Connect SymbolStix	X			X	X			X	X	X		X		X				X	X				X	X		
CNTDesigner	X																	X	X	X						X
Co-VidSpeak								X	X		X	X						X	X	X	X	X	X	X	X	X
Co:Writer Universal	X			X	X					X	X							X	X	X						X
Communicator 5	X	X	X	X	X					X	X	X						X	X	X						X
Community Success	X				X			X	X					X				X	X	X						X
Compass Software for Access Assessment																										
Comprehension Therapy								X	X			X						X	X	X	X	X	X	X	X	
Computers at Work								X	X			X	X					X	X	X						X
Conover Online	X	X	X	X	X			X	X			X	X				X	X	X	X	X	X	X	X	X	X
Conquering Cursive Handwriting Software										X	X							X	X							X
Conversation Therapy								X	X			X						X	X	X	X	X	X	X	X	
Core Communication Workshop										X	X							X	X	X	X	X	X	X	X	X
CoughDrop	X				X	X				X			X					X	X	X	X	X	X	X	X	X
Create a Series - Arrange items in a sequence	X							X		X	X					X		X								
CrossScanner	X				X													X	X	X					X	X
Developing Critical Thinking Skills for Effective...								X	X	X			X	X				X	X	X					X	X
DiagnoseFirst																X	X					X	X	X	X	X
Differ By Kind - Find the visually odd one out	X							X	X	X	X				X			X	X							
Differ By Nature - Find the logically odd one out	X							X	X	X	X				X			X								
Digital Accessibility Services																										
Dino-DOT	X				X			X	X	X								X	X	X						X
Dino-FIND	X				X			X	X	X								X	X	X						X
Dino-GAMES	X				X			X	X	X								X	X	X						X
Dino-LIKE	X				X			X	X	X								X	X	X						X
Dino-MAZE	X				X			X	X	X								X	X	X						X
Discrete Trial Trainer - US Version								X	X	X	X	X	X					X	X							X
DocsPlus	X				X	X	X			X	X		X	X	X					X						X
Dollars & Cents app	X				X			X	X		X							X	X	X	X					
Dollars and Cents Series	X				X	X		X	X					X				X	X	X						X
Dragger AutoClick Utility	X																	X	X	X	X					X
Dragon NaturallySpeaking Video Guide							X			X								X	X	X						X
DwellBuddy	X											X						X	X	X	X					X
Early and Advanced Switch Games								X	X									X	X	X	X					X



SOFTWARE

	ACCESS SOFTWARE					SKILL DEVELOPMENT SOFTWARE					PROFESS'L MGMT. SOFTWARE		SKILL LEVEL				OS										
	Adapted keyboard/ Switch keys	Braille	Large Print	Optical Character Recognition	Scanning	Speech Output	Telecommunications	Voice Recognition	Basic Living Skills	Cognitive Reevaluation	Communication	Early Childhood	Eye-Hand Coordination	Language Development	Vocational	Authoring System	Diagnostic	IEP/ IEP/ Instructional Mgmt	Infant / Toddler	Preschool	Elementary	Secondary	Adult	Android	Chrome	iOS (Apple iPad/iPod)	Mac
Early Learning I					X					X	X								X	X							X
Early Learning Suite					X					X	X								X	X							X
Early Literacy Skill Builder - software			X	X	X							X	X						X	X	X						X X
Early Math Skills					X					X	X								X	X							X
Ease Joypad	X				X														X	X	X	X	X	X	X		
Ease Mouse																			X	X	X	X	X	X	X		
Ease Touch																			X	X	X	X	X	X	X		
EasyConverter Express		X	X			X																					X
Edmentum Courseware									X	X	X		X	X	X		X	X					X	X	X	X	X
Emotions Color Wheel and Social Programs									X	X	X		X						X	X	X	X	X	X	X	X	X
Empower																											
Engage													X						X	X	X						
Equatio®						X	X		X					X					X	X	X	X	X	X	X	X	X
Escuchar y Repetir										X			X						X	X						X	
Essay Punch									X	X	X		X	X					X	X						X	X
EVA Facial Mouse PRO																			X	X	X	X	X	X			
Exact Path									X	X		X			X	X			X	X	X	X	X	X	X	X	X
Eye Gaze Choosing & Learning									X	X									X	X							X
Eye Gaze Exploring & Playing									X										X	X	X						X
Eye Gaze Learning Curve									X	X		X							X	X	X						X
EyeGaze Attention & Looking									X		X								X	X	X						X
Faceland								X		X	X								X	X	X		X	X	X	X	X
Fasteroid													X						X	X				X	X		
Fill the Matrix - Place items in the correct cells	X								X		X	X							X								
Five Finger Typist			X			X					X		X	X					X	X	X					X	X
Floreo, Inc.								X	X	X	X	X	X	X					X	X	X	X			X		
Fluency Tutor® for Google™								X	X	X	X	X							X	X	X			X	X	X	
Fonologia en Español	X			X				X	X	X	X	X							X	X	X					X	X
FREE EasyReader App for Android, iOS, Windows..			X		X														X	X	X	X	X	X	X	X	X
Frog & Fly				X					X		X	X							X	X							X
Functional Skills System	X	X	X	X	X			X	X	X					X	X			X	X	X	X	X	X	X	X	X
Funēemics										X		X							X	X					X	X	
Ginger Software										X		X			X				X	X	X	X	X	X	X	X	X
Ginger Tiger	X	X	X					X	X	X	X	X	X	X	X				X	X	X	X	X	X	X	X	X
Glean																			X	X	X	X	X	X	X	X	X
Glean																			X	X	X	X	X	X	X	X	X
Global symbols - Board Builder										X									X	X	X	X	X				X
Global symbols - Symbol collections										X									X	X	X	X	X				
Global Symbols - Symbol Creator										X									X	X	X	X	X				X
Goal Guide	X				X	X		X	X	X				X	X			X	X	X	X	X	X	X	X	X	X
Goally AAC Talker app	X				X			X	X	X	X	X			X				X	X	X			X	X		
Goally Token Board App								X	X	X	X								X	X	X			X	X		
Goally Visual Schedule app			X		X			X	X	X	X	X	X	X	X				X	X	X	X	X	X	X	X	X
Goally's Behavior Chart App					X			X	X	X	X								X	X	X			X	X		
Goally's Emotional Regulation Game Center								X	X	X	X								X	X	X			X	X		
Goally's Weather App					X			X		X									X	X	X			X	X		
GoFAR								X	X		X								X	X				X	X	X	X
Google Workspace for Education	X	X	X				X	X	X	X	X	X		X					X	X	X	X	X	X	X	X	X
GoTalk Now App			X	X	X					X									X	X	X	X	X				
GoTalk NOW Start app	X			X	X					X									X	X	X	X	X				
GoWorksheet Maker iPad App										X									X	X	X						
Grammar Fitness									X	X			X						X	X	X						X

SOFTWARE



SOFTWARE

SOFTWARE

	ACCESS SOFTWARE				SKILL DEVELOPMENT SOFTWARE				PROFESS'L MGMT. SOFTWARE		SKILL LEVEL				OS												
	Adapted Keyboard/ Switch Access	Braille	Large Print	Optical Character Recognition	Scanning	Speech Output	Telecommunications	Voice Recognition	Basic Living Skills	Cognitive Reevaluation/Communication	Early Childhood	Eye-Hand Coordination	Language Development	Vocational	Authoring System	Diagnostic	EP/ JPB/ Instructional Mgmt	Infant/ Toddler	Preschool	Elementary	Secondary	Adult	Android	Chrome	iOS (Apple iPad/iPhone)	Mac	Windows
Grid	X					X	X	X		X	X		X	X				X	X	X	X					X	
GuideConnect	X		X			X	X	X		X									X	X	X	X					X
Harry and the Haunted House - interactive....										X	X		X					X	X	X	X		X	X	X	X	X
I Can Match Capitals	X		X							X		X	X					X	X	X						X	X
I Can Spell	X		X									X	X	X				X	X	X						X	X
ICanEmail							X			X									X	X	X	X			X	X	X
In Sequence - Illustrated Stories					X				X										X								X
Indicar Colores, Números y Formas									X	X	X	X							X	X					X		
Inku						X	X	X	X	X	X	X	X					X	X	X	X				X		
Inspire									X	X							X		X	X	X	X	X	X	X	X	X
Instant Text 7 Pro										X		X							X	X	X						X
Intermediate Skills Pack									X	X		X							X	X	X						X
Intro to Cause & Effect																		X									X
IPA for SLPs													X						X	X					X		
iWordQ						X		X	X	X	X	X							X	X	X				X		
Jabberwocky	X					X													X	X	X				X		
Job Coaching OnDemand														X			X						X	X			
JobTIPS Student and PRO Versions								X					X								X	X	X	X	X	X	X
Joystick (and Mouse) Trainer												X						X	X	X	X					X	X
Joystick-To-Mouse	X							X				X	X					X	X	X	X	X					X
Keeble	X				X	X				X		X							X	X	X				X		
Keedogo Plus										X	X	X							X	X					X		
Keyboard Explorer			X															X	X	X					X	X	X
Keyboard Wizard																									X	X	X
KeyboardFun										X		X							X	X				X	X	X	
KOBI			X	X	X	X			X	X		X							X	X				X	X	X	
Kurzweil 1000	X			X	X	X			X	X									X	X	X						X
Kurzweil 3000 Platform	X			X	X				X	X		X							X	X	X					X	X
Kurzweil3000.com and Google			X	X	X	X		X				X					X		X	X	X	X	X	X	X	X	X
L3 Skills								X	X	X	X	X	X	X				X	X	X	X	X	X	X	X	X	X
Language Learning App: Word Lab								X	X	X	X	X	X					X	X	X				X	X		
Language Therapy 4-in-1								X	X	X		X							X	X	X	X	X	X	X	X	
Leaping Leo												X							X	X					X		
Learning Content Editor	X		X			X	X	X	X	X	X	X	X	X	X	X	X	X	X	X	X	X					X
Learning Game Programming Tool						X	X		X	X	X	X	X	X	X				X	X	X	X					X
Learning Sight Words											X	X							X	X					X		
Learning to Get Along Software	X				X				X	X	X	X							X	X	X					X	X
Learning Two Switch Step Scanning					X														X	X							X
Learning Upgrade App										X		X							X	X	X	X	X	X	X	X	X
LessonPix Custom Learning Materials									X	X	X	X	X					X	X	X	X	X	X	X	X	X	X
LET'S SIGN & SPELL ABC Alphabet eBook pdf...								X	X	X	X	X	X					X	X	X	X	X	X	X	X	X	X
LET'S SIGN BSL Food & Drink Flashcards eBook pdf...								X	X	X	X	X						X	X	X	X	X	X	X	X	X	X
Life Skill Reader Software	X				X			X	X				X					X	X	X	X				X	X	X
Life Skills Resources	X					X			X	X			X						X	X	X	X	X	X	X	X	X
Linggo						X						X							X	X	X	X			X		
LipSurf	X		X		X		X	X	X	X	X	X							X	X	X	X		X	X	X	X
Listen & Respond - Professional Edition	X							X	X			X	X						X	X	X	X					X
Listen & Respond - Standard Edition	X				X				X	X		X	X						X	X	X	X					X
Little Monster At School - interactive storybook									X	X		X						X	X	X			X	X	X	X	X
Livox	X				X	X			X	X	X	X	X	X	X			X	X	X	X		X	X			
Look & Listen	X																		X	X	X						X
Look to Learn											X							X	X	X							X



SOFTWARE

	ACCESS SOFTWARE					SKILL DEVELOPMENT SOFTWARE					PROFESS'L MGMT. SOFTWARE		SKILL LEVEL				OS											
	Adapted Keyboard/ Switch Access	Braille	Large Print	Optical Character Recognition	Scanning	Speech Output	Telecommunications	Voice Recognition	Basic Living Skills	Cognitive Reevaluation	Communication	Early Childhood	Eye-Hand Coordination	Language Development	Vocational	Authoring System	Diagnostic	IEP/ IEP/ Instructional Mgmt	Infant/ Toddler	Preschool	Elementary	Secondary	Adult	Android	Chrome	iOS (Apple iPad/iPhone)	Mac	Windows
Look to Read					X									X					X	X	X							X
LUCI Smart Sensor System									X	X									X	X	X	X	X	X	X	X	X	X
Match & Find	X									X		X	X	X				X	X	X	X				X	X	X	
Match It	X																		X									X
Match Maker plus Quiz Creator	X					X				X		X	X	X		X			X	X								X
MathPlayer							X								X								X	X				X
MathType 6.x	X	X	X			X									X	X							X	X				X
MECA Career Exploration and Assessment	X		X			X									X			X					X	X	X	X	X	X
Menus4ALL - 750,000 Accessible Restaurant Menus		X	X			X		X	X												X	X	X			X		
Mind Express 5	X					X	X	X		X	X	X		X	X	X			X	X	X	X	X	X				X
Mind Express 5	X					X	X	X		X	X		X	X			X		X	X	X	X	X	X				X
Minimal Pairs												X		X								X					X	
Miss Sue's Keyboard Fun			X			X					X	X	X	X					X	X	X						X	X
Money Skills						X			X	X	X									X	X							X
Monster Maze - Find a route through the maze	X									X	X	X					X			X								
More Cause & Effect Sights & Sounds										X	X								X	X								X
Mosaics - Arrange colorful pieces to form a mosaic	X									X	X	X					X			X								
Mouse Skills													X					X		X	X							X
Mouse4all Switch	X										X									X	X	X	X	X				
Multi-SCAN	X					X				X	X	X							X	X	X							X
My-T-Soft Custom On-Screen Keyboards	X								X	X	X	X	X	X					X	X	X	X	X	X	X			X
MyLife						X	X	X	X	X	X		X					X		X	X	X	X	X	X	X	X	X
Naming Therapy										X	X			X					X	X	X	X						
Number Sense Software										X									X	X	X							
Number Therapy										X	X								X	X	X	X	X	X	X	X		
Olelo Captioned Calls							X			X														X	X			
One Minute Reader						X								X						X	X			X	X	X	X	X
OneWay	X				X							X							X	X	X	X						X
OnScreen with CrossScanner	X				X	X			X			X	X						X	X	X	X						X
OnScreen with WordComplete	X				X	X			X		X	X	X						X	X	X	X	X					X
OrbitNote				X	X	X	X	X		X	X		X	X				X		X	X	X	X	X	X	X	X	X
Outloud Christmas Scene										X	X		X						X	X						X		
Paddle Pong										X									X	X	X	X						X
Pair By Kind - Match visually related items	X									X	X	X	X				X		X									
Pair By Nature - Match logically related items	X									X	X	X	X				X		X	X								
Pair By Number - Match quantities and numbers	X									X	X	X	X				X		X									
Paragraph Punch										X	X			X						X	X	X					X	X
Parrot Easy Language Sample Analysis Version 2																	X		X	X	X							X
Parrot On-Line Software Subscription for Individuals			X			X		X		X	X									X	X	X	X	X	X	X	X	X
Parrot On-Line Software Subscription for Therapists			X			X		X		X	X									X	X	X	X	X	X	X	X	X
Pathways for Core First										X				X												X		X
Pathways to Literacy Extension Activity Books																				X								
Personal Responsibility-Achieving Academic and...	X		X			X									X			X		X	X	X	X	X	X	X	X	X
Phonics for All for Grid 3																			X	X								X
Phonology	X					X				X	X	X	X						X	X	X						X	X
Phonology II										X	X	X	X							X	X						X	X
Pic-A-Talk AAC							X			X	X	X	X	X					X	X	X			X				
Picasso Series						X				X	X								X	X								X
Pick & Choose	X					X				X	X	X							X	X	X	X	X					X
Pictello						X	X			X	X	X	X	X	X				X	X	X	X	X			X		
Picto-Selector										X	X	X	X	X					X	X	X	X	X					X
Picture Cue Dictionary	X					X				X	X	X		X					X	X	X	X	X					X

SOFTWARE



SOFTWARE

SOFTWARE

	ACCESS SOFTWARE				SKILL DEVELOPMENT SOFTWARE				PROFESS'L MGMT. SOFTWARE		SKILL LEVEL				OS												
	Adapted keyboard/ Switch keys	Braille	Large Print	Optical Character Recognition	Scanning	Speech Output	Telecommunications	Voice Recognition	Basic Living Skills	Cognitive Reevaluation	Communication	Early Childhood	Eye-Hand Coordination	Language Development	Vocational	Authoring System	Diagnostic	IEP/ IEP/ Instructional Mgmt	Infant / Toddler	Preschool	Elementary	Secondary	Adult	Android	Chrome	iOS (Apple iPad/iPhone)	Mac
Picture It Software											X			X					X	X	X	X					
Pictures for SLPs and Special Education Teachers								X	X				X						X	X						X	
PixWriter Software									X		X	X	X					X	X	X	X						
Place in Groups - Create groups of related items	X								X	X	X	X				X		X	X								
PODD for Grid 3						X				X	X	X						X	X	X							X
Point to Pictures									X	X	X	X						X	X	X	X				X	X	X
Point-N-Click	X																	X	X	X	X						X
Pointing Wizard																											
Polaris									X									X	X	X	X			X	X	X	X
Positivity									X	X	X			X			X	X	X	X	X	X		X	X	X	X
Potato Face					X				X	X									X	X							X
Powerful Printing Handwriting Software										X	X								X	X						X	X
Powerful Printing: Letters & Numbers										X	X								X	X						X	
Predictable	X				X	X		X	X	X			X	X				X	X	X	X	X	X	X	X	X	X
Premium Treatment Center Package								X	X	X			X						X	X	X						X
Preparing for School								X	X	X	X	X	X					X	X					X		X	X
Present Pal: Communication tool									X	X			X	X					X	X	X	X		X	X		
Proloquo and Proloquo Coach						X			X				X					X	X	X	X	X		X			
Proloquo2Go					X	X			X							X		X	X	X	X			X	X		
Proloquo4Text					X	X			X				X						X	X	X			X	X		
ProPack		X	X	X				X	X	X		X	X						X	X	X	X	X	X	X	X	X
Quick Cards	X	X	X	X				X	X	X		X	X						X	X	X	X	X	X	X	X	X
RadSounds					X				X									X	X	X	X	X	X	X	X	X	X
Rea Speech						X							X			X		X	X	X	X						X
REACH Interface Author	X	X	X	X					X		X	X	X	X	X	X	X	X	X	X	X	X					X
REACH Smart Speech	X		X	X	X				X		X	X							X	X	X						X
REACH Sound-It-Out Phonetic Keyboard	X		X	X					X		X		X					X	X	X	X						X
Read Aloud		X	X										X					X	X	X						X	X
Read Live					X								X						X	X	X	X	X	X	X	X	X
Read to Learn app	X		X					X	X					X					X	X	X	X					
Read To Learn Software Bundle	X	X	X	X				X	X					X					X	X	X					X	X
Read&Write			X	X	X	X			X					X					X	X	X	X	X	X	X	X	X
ReaderQ								X	X					X					X	X	X			X			
Reading Avenue																											
Reading Comprehension at the Paragraph Level													X						X	X					X		
Reading Comprehension Booster									X	X				X					X	X	X					X	X
Reading Eggs - Reading Eggspress									X		X	X				X	X		X	X			X	X	X	X	X
Reading Focus Cards App for PC and Mac		X				X		X	X	X	X	X	X	X			X		X	X	X	X				X	X
Reading for Details I									X					X					X						X		
Reading for Details II									X					X					X						X		
Reading for Details: Stories for Early Reading									X					X					X	X							
Reading Shape-Up									X	X				X					X	X	X						X
Reading Therapy									X	X				X					X	X	X	X	X	X	X	X	X
ReadSpeaker	X	X	X	X					X	X				X				X		X	X	X	X	X	X	X	X
ReadSpeaker Premium	X	X	X	X					X	X				X				X		X	X	X	X	X	X	X	X
Responder2			X		X														X	X							X
Revenge of Cause & Effect Sights & Sounds									X		X								X	X							X
Right-Hear									X										X	X	X	X	X	X	X	X	
RoutineFactory			X		X				X					X					X	X	X	X	X	X	X	X	X
Routines				X	X	X		X	X	X				X				X		X	X	X	X	X	X	X	X
Ruff's Bone - interactive storybook					X								X	X				X	X	X				X	X	X	X
Safety Skills Reader Software	X				X				X	X				X					X	X	X					X	X



SOFTWARE

	ACCESS SOFTWARE					SKILL DEVELOPMENT SOFTWARE					PROFESS'L MGMT. SOFTWARE		SKILL LEVEL				OS											
	Adapted Keyboard/ Switch Access	Braille	Large Print	Optical Character Recognition	Scanning	Speech Output	Telecommunications	Voice Recognition	Basic Living Skills	Cognitive Reevaluation	Communication	Early Childhood	Eye-Hand Coordination	Language Development	Vocational	Authoring System	Diagnostic	IEP/ IEP/ Instructional Mgmt	Infant / Toddler	Preschool	Elementary	Secondary	Adult	Android	Chrome	iOS (Apple iPad/iPod)	Mac	Windows
Same Same - Match identical items	X									X	X	X	X				X		X									
Scan & Match Series						X				X	X	X								X	X							X
Scan & Paint	X					X				X	X	X								X	X							X
ScanBuddy	X					X									X					X	X	X	X					X
Scanning Wizard																				X	X	X	X					
Scene and Heard							X	X	X	X	X	X								X	X	X	X				X	
Sentence Key	X					X	X			X				X						X	X	X	X				X	
Sentence Key Chores						X	X			X				X						X	X	X	X				X	
Sentence Match	X					X	X			X				X						X	X	X	X				X	
Sentence Match Chores	X					X	X			X										X	X	X	X				X	
Sequencing Tasks - Age Appropriate									X				X	X						X	X	X	X					
Sequencing Tasks - Toileting - Female Adult									X											X	X	X	X					
Sequencing Tasks - Toileting - Male									X	X										X	X	X	X					
Sequencing Tasks: Toileting - Female Child	X								X	X										X	X	X	X					
Show Me									X	X	X	X		X						X	X						X	
Show Me Math	X					X				X										X	X	X	X				X	X
Show Me... Actions									X	X			X							X	X						X	
Show Me... Animals, Food, and More									X	X	X	X		X						X	X						X	
Show Me... Color, Numbers, and Shapes									X	X	X	X		X						X	X						X	
Show Me... People, Places, and Things									X	X	X	X		X						X	X						X	
Show Me... Social									X	X	X	X		X						X	X						X	
Sights and Sounds Complete									X	X	X	X							X	X								X
simPODD						X	X				X			X							X	X	X				X	
Single Switch Collection for Mac & Windows						X			X	X	X									X	X	X						X
Single Switch Collection for Preschoolers						X			X	X	X									X	X							X
Single Switch Collection for Teens						X			X	X	X									X	X							X
Single Switch Games 2						X			X	X	X									X	X	X	X					X
Smart Care						X		X	X	X	X	X		X						X	X	X	X	X	X	X	X	X
Smart Keys	X	X	X	X						X		X	X		X	X			X	X	X	X	X					X
Smart Lists	X	X	X	X						X		X	X		X					X	X	X						X
SmartClick	X								X			X	X		X					X	X	X	X					X
Smyle Mouse - Head Mouse with Smile Control	X									X				X						X	X	X	X					X
Snap&Read Universal				X	X				X				X							X	X	X					X	X
SnapType			X	X		X			X	X	X	X	X							X	X	X	X	X	X	X	X	X
Social Story Readers	X			X					X	X				X						X	X	X					X	X
Social Success iPad app	X			X					X	X										X	X	X						
Social Success software	X			X	X				X	X										X	X	X					X	X
Soft Skills Resources	X				X				X	X				X						X	X	X	X	X	X	X	X	X
SofType On-Screen Keyboard	X																			X	X	X	X					X
Solutions									X	X	X	X	X	X	X				X	X	X	X	X	X	X	X	X	X
Son of Cause & Effect Sights & Sounds									X	X	X									X	X							X
SoothSayer Word Prediction					X				X	X				X	X					X	X	X						X
Sort By Kind - Sort visually related items	X								X	X	X	X					X			X	X							
Sort By Nature - Sort logically related items	X								X	X	X	X					X			X	X							
Sorting Activities - Life Skills									X				X	X						X	X	X	X					
Sound Out Chapter Books	X				X				X	X	X	X		X						X	X	X					X	X
"Sounds Like" - Spell, Write!	X				X				X	X			X	X						X	X	X						X
Speakprose					X				X	X	X	X		X					X	X	X	X	X				X	
Speakprose Pro+					X				X	X	X	X		X					X	X	X	X	X				X	
Special Numbers									X	X	X	X		X					X	X	X	X				X	X	X
Special Stories Plus	X	X							X	X	X	X	X	X					X	X	X	X				X	X	X
Special Words	X	X							X	X	X	X	X	X					X	X	X	X				X	X	X

SOFTWARE



SOFTWARE

SOFTWARE

	ACCESS SOFTWARE				SKILL DEVELOPMENT SOFTWARE				PROFESS'L MGMT. SOFTWARE		SKILL LEVEL				OS													
	Adapted Keyboard/ Switch Access	Braille	Large Print	Optical Character Recognition	Scanning	Speech Output	Telecommunications	Voice Recognition	Basic Living Skills	Cognitive Reevaluation	Communication	Early Childhood	Eye-Hand Coordination	Language Development	Vocational	Authoring System	Diagnostic	IEP/ IEP/ Instructional Mgmt	Infant/ Toddler	Preschool	Elementary	Secondary	Adult	Android	Chrome	iOS (Apple iPad/iPhone)	Mac	Windows
Speech Blubs			X					X	X	X	X	X	X	X	X				X	X	X	X		X		X		
Speech FlipBook											X			X						X	X	X	X		X		X	
Speech Sounds Visualized											X			X			X						X		X			
Speech Therapy						X						X					X		X	X	X	X						X
Spell-a-Word										X	X									X	X					X	X	X
Spellex Write-Assist						X		X						X						X	X			X			X	X
Spider Maze					X				X		X									X	X						X	X
Splat-O-Nym						X				X				X						X	X					X	X	
SprintPlus						X								X						X	X	X						X
SS-ACCESS CS	X								X	X	X								X	X	X	X	X					X
Stack Up - Stack items bottom-up to build a tower	X								X		X	X					X		X									
Streamer			X			X		X	X		X	X								X	X	X		X	X	X	X	X
Super Core						X	X				X	X		X					X	X	X					X	X	
Super Switch Puzzles						X				X	X								X	X								X
SuperKeys	X									X		X								X	X	X				X		
SuperNova		X	X	X		X								X						X	X	X						X
Switch Accessible Puzzles	X								X	X	X								X	X								
Switch Arcade						X				X	X									X	X							X
Switch Kids 3.0										X	X								X	X								X
Switch Wars						X				X	X	X							X	X								X
SwitchIt! FaceMaker	X					X				X	X	X		X					X	X	X	X	X					X
SwitchIt! Maker 2	X					X				X	X	X	X	X	X	X	X	X	X	X	X	X	X					X
SwitchMan										X	X	X							X	X							X	X
Symbol Support app	X					X			X	X	X	X		X					X	X	X	X	X					
Symbol-It																												
Symbolsend										X										X	X	X	X	X	X	X	X	X
SymbolStix PRIME				X	X	X	X		X	X	X	X	X	X	X				X	X	X	X	X	X	X	X	X	X
Symplify										X				X						X	X	X	X	X	X	X	X	X
Talk Suite Builder										X									X	X	X	X	X			X		
Talk Suite Pro	X					X	X	X		X	X	X	X	X					X	X	X	X	X			X		
TalkTablet PRO for iOS, Android and Windows	X					X	X			X	X	X	X	X	X	X	X	X	X	X	X	X	X	X	X	X	X	X
TD Browse																												
TD Control						X																			X			
TD Phone																												
TD Pilot																				X	X	X				X		
TD Snap						X				X			X													X		
Teacher Toolbox and New Teacher Handbook									X	X	X	X	X	X					X	X	X	X		X	X	X	X	X
Teaching AAC Resources						X	X			X				X						X	X						X	X
Teaching to Standards: Math Extension Activity...																				X								
Teenage Switch Progressions									X											X	X	X				X	X	X
Terrapin Logo										X		X	X						X	X	X	X		X	X	X	X	X
The Berenstain Bears Get in a Fight									X	X	X	X	X						X	X	X	X		X	X	X	X	X
The Berenstain Bears In The Dark - interactive...									X	X	X	X	X						X	X	X	X		X	X	X	X	X
The Click to Read Bundle						X				X	X								X	X	X							X
The Magnifier			X						X	X	X			X					X	X	X	X	X					X
The MECA System (Career Assessment and...	X		X			X								X					X	X	X	X		X	X	X	X	X
The New Kid on the Block - interactive poetry book						X				X	X	X	X						X	X				X	X	X	X	X
The Success Profiler	X		X			X								X					X	X	X	X		X	X	X	X	X
The Tortoise and the Hare - interactive storybook									X	X	X	X	X						X	X	X	X		X	X	X	X	X
The vOICe for Android: Seeing with Sound						X				X										X	X	X	X					
The vOICe Learning Edition: Seeing with Your Ears						X	X													X	X	X						X
The Writing Machine						X					X	X	X						X	X	X					X		



SOFTWARE

	ACCESS SOFTWARE					SKILL DEVELOPMENT SOFTWARE					PROFESS'L MGMT. SOFTWARE			SKILL LEVEL				OS										
	Adapted keyboard/ Switch keys	Braille	Large Print	Optical Character Recognition	Scanning	Speech Output	Telecommunications	Voice Recognition	Basic Living Skills	Cognitive Re-development	Communication	Early Childhood	Eye-Hand Coordination	Language Development	Vocational	Authoring System	Diagnostic	IEP/ IEP/ Instructional Mgmt	Infant/ Toddler	Preschool	Elementary	Secondary	Adult	Android	Chrome	iOS (Apple iPad/iPod)	Mac	Windows
TheraSimplicity									X	X	X	X		X	X				X	X	X	X	X				X	X
Tobii Dynavox Picture Communication Symbols® ...									X	X	X	X		X		X		X	X	X	X	X	X					X
Tobii Dynavox Snap Scene(TM)										X									X	X	X	X						X
Tom's Times Tables	X								X											X						X		
Total Solution									X	X	X	X	X	X	X			X	X	X	X			X	X	X	X	X
Touch Balloons	X					X				X		X	X	X					X	X	X	X	X					X
TouchChat Application							X													X	X	X	X					
TouchRight - Quick Access Touchscreen Right...	X																		X	X	X	X	X					X
Train Talk									X		X			X						X	X					X		
Train Time	X					X				X	X	X		X						X	X	X	X				X	X
Tunefork app						X	X				X			X			X			X	X	X	X	X	X	X	X	
Turn Taking										X		X	X							X	X	X						X
Turn-Talking											X			X						X	X	X				X	X	X
Typ-O HD - Writing is for Everybody!									X		X			X	X					X	X	X	X			X		
Type-A-Word				X										X						X	X	X			X	X	X	
TypeAbility															X					X	X	X						X
TypingFun										X				X						X	X					X		
TypingTraining.com	X							X					X	X						X	X	X	X	X	X	X	X	X
Typio for Windows			X			X			X					X	X					X	X	X	X	X	X	X	X	X
Typio Online		X				X			X	X	X	X		X						X	X	X	X	X	X	X	X	X
Typio Pro	X	X	X			X			X	X	X	X	X	X	X					X	X	X	X	X	X	X	X	X
UK English Alexicom Elements Child Home (Female)						X	X				X			X						X							X	
UK English Alexicom Elements Child Home (Male)						X	X				X			X						X							X	
UK English Alexicom Elements Teen Home (Female)						X	X				X			X						X	X						X	
UK English Alexicom Elements Teen Home (Male)						X	X				X			X						X	X						X	
Unique Learning System	X								X	X	X	X		X	X			X		X	X	X	X	X	X	X	X	X
uPAR										X	X			X					X		X	X	X				X	X
VB-MAPP App									X	X	X	X		X			X	X	X	X				X	X	X	X	X
Vehicle Jigsaw - Assemble 6 pieces of a picture....	X					X					X								X	X						X		
Vehicle Maze - Find a route through the maze	X									X		X	X				X		X	X								
View2do									X		X	X		X			X		X	X	X	X	X	X	X	X	X	X
Virtual Motor Skills	X					X				X	X								X	X								X
Visual Attention Therapy										X	X	X	X	X						X	X	X	X	X	X	X	X	
Visuals2Go										X				X						X	X	X	X	X			X	
Vital					X	X														X	X	X		X			X	X
Vocabulary Fitness										X	X			X						X	X	X						X
Vocabulary Stretch										X				X						X	X	X					X	X
Vocal Assessment						X								X			X			X	X							X
VocaTempo						X		X	X	X	X	X	X	X						X	X	X	X	X	X	X	X	X
Voice Build						X					X			X						X	X				X	X	X	X
Voice Design						X					X										X	X				X	X	X
Voice Repair						X					X										X	X			X	X	X	X
Voiceitt App	X	X				X	X																	X		X		
Weave Chat AAC			X			X	X				X			X						X	X	X	X	X	X	X	X	X
What's Cool About Music iPad app	X	X	X						X	X				X						X	X	X	X					
What's Cool About Music software	X	X	X						X					X						X	X	X	X				X	X
Wheel of Sounds						X	X						X							X	X							X
Wheels!													X							X	X	X						X
Which Way Out	X					X				X	X		X							X	X	X				X		
Who, What, When, Where, Why										X	X	X	X		X					X	X					X		
Wild, Woolly, Wonderful Critters										X	X			X						X	X					X		
WinSCAN CS	X					X															X	X	X					X

SOFTWARE



101 Animations

RJ Cooper and Associates

Price: \$0.00

Special Skill: cognitive redevelopment, early childhood, adapted keyboard/switch access

Disability: cognitive, physical

Skill Level: infant/toddler, preschool, elementary

Operating System: Windows, Mac

Each activation of the switch causes one of 101 large, loud animations to be played. All Windows and Mac OS's supported.

2 + 2

RJ Cooper and Associates

Price: \$59.00

Special Skill: early childhood,

Disability: learning, physical, vision

Skill Level: elementary, secondary

Operating System: Windows, Mac

This is a talking math facts program. You can edit the facts list and use addition, subtraction, multiplication and division with numbers up to 999, even decimals. An easy-to-follow scan system is built in for single switch operation, if desired. 2+2 has drill mode, test mode and help function.

AAC Evaluation Genie

Tip Top Apps

Price: \$12.99

Special Skill: communication, scanning, single switch, multi switch, diagnostic

Disability: cognitive, physical, speech

Skill Level: infant/toddler, preschool, elementary, secondary, adult

Operating System: iOS (Apple)

AAC Evaluation Genie is an informal diagnostic tool that is intended to assist speech-language pathologists and others with identifying skill areas that relate specifically to the language representation methods commonly found on augmentative communication systems. There are 13 subtests that can be administered with screening options available for each subtest. English and Spanish language options are available. Direct touch, single and two switch scanning access methods options are available.

ABC Maestro

E-Glas d.o.o.

Price: \$69.95 - \$129.95

Special Skill: language development,

Skill Level: preschool, elementary

Operating System: Windows

ABC Maestro is unique educational rehabilitation software for learning how to write, type, and read. It is primarily intended for students with special educational needs. ABC Maestro offers children faster learning through play. It has 14 fun activities divided into 3 categories - letters, words and numbers.

AbleLink JobQuest

AbleLink Smart Living Technologies

Price: \$2500.00 - \$2500.00

Special Skill: basic living skills, cognitive

redevelopment, vocational, , diagnostic, instructional management

Disability: cognitive

Skill Level: secondary, adult

Operating System: Other

AbleLink JobQuest is a web-based service that gives people with cognitive disabilities a voice in their own career path. Employing AbleLink's ATLAS survey engine and Data Reports system, JobQuest presents multiple job categories and gathers data in real time regarding the preferences of the individual. Students and adults with intellectual and developmental disabilities often have difficulty understanding the nature of various types of work. Pictures and words are limited in conveying tasks, the work environment, tools that might be used, or other elements that could affect job preference.

AbleLink Smart Living Service

AbleLink Smart Living Technologies

Price: \$40

Special Skill: basic living skills, cognitive redevelopment, vocational, , authoring

system, instructional management

Disability: cognitive, learning

Skill Level: elementary, secondary, adult

Operating System: Windows, iOS (Apple), Android

The Smart Living Service provides access to the Endeavor and Visual Impact apps, as well as the Smart Living desktop. Monthly subscribers receive ongoing training and support from AbleLink staff. Through initial assessment, consultation, setup, customization, and long-term implementation support, AbleLink will be there to help people achieve their goals.

AbleLink Smart Travel Service

AbleLink Smart Living Technologies

Price: \$60 - \$60

Special Skill: basic living skills, cognitive redevelopment, vocational, , authoring

system, instructional management

Disability: cognitive, learning

Skill Level: secondary, adult

Operating System: iOS (Apple), Android

The Smart Travel Service provides access to the AbleLink WayFinder app for cognitively accessible travel in the community. Monthly subscribers also receive ongoing training and support from AbleLink staff. Through initial assessment, consultation, setup, customization, and long-term implementation support, AbleLink will be there to help people achieve their travel goals.

AbleLink VantagePoint

AbleLink Smart Living Technologies

Price: \$2500.00 - \$2500.00

Special Skill: basic living skills, , diagnostic, IEP/IPP

Disability: cognitive, learning

Skill Level: secondary, adult

Operating System: Windows, iOS (Apple), Android

VantagePoint software includes four satisfaction surveys addressing key service

areas: My Views About...My Home, My Work, Accessing My Community, and My Day Program. The VantagePoint service includes web-based surveys, data reporting, and unlimited usage.

Access Algebra

Attainment Company, Inc.

Price: \$129.00 - \$399

Skill Level: secondary

Access Algebra is a research-based math curriculum for high school students who have moderate-to-severe developmental disabilities, including those with an intellectual disability or autism. The curriculum gives students access to content their high school peers are learning, but with the adaptations and support they may need to succeed. The curriculum accommodates students who have unique needs, including those who are nonverbal and those whose math skills are at an emergent numeracy level.

Access Language Arts iPad app

Attainment Company, Inc.

Price: \$39.99

Special Skill: cognitive redevelopment, communication, language development, adapted keyboard/switch access, large print, scanning, single switch, multi switch, speech output

Disability: cognitive, learning, physical

Skill Level: elementary, secondary, adult

Adapted stories: Neighbors, Sadako and a Thousand Paper Cranes, The Diary of Anne Frank, and We Beat the Streets. Five-step sequence: Preview, vocabulary instruction, read the adapted story, comprehension questions, sequencing activity. Research has shown to be highly effective in teaching language arts skills aligned to standards.

Access Language Arts software

Attainment Company, Inc.

Price: \$99.00

Special Skill: cognitive redevelopment, communication, language development, adapted keyboard/switch access, large print, scanning, single switch, multi switch, speech output

Disability: cognitive, learning, physical

Skill Level: elementary, secondary, adult

Operating System: Windows, Mac

Adapted stories: Neighbors, Sadako and a Thousand Paper Cranes, The Diary of Anne Frank, and We Beat the Streets. Five-step sequence: Preview, vocabulary instruction, read the adapted story, comprehension questions, sequencing activity. Research has shown to be highly effective in teaching language arts skills aligned to standards.

Access Language Arts: WRITE Software

Attainment Company, Inc.

Price: \$99.00 - \$990.00

Special Skill: language development,

Disability: learning, physical

Skill Level: secondary

A researched and standards-based approach for secondary students practicing reading and writing skills. Prompts students to write grade-aligned opinion paragraphs for nonfiction and fiction and improves reading comprehension and vocabulary development. Can be used as a complement to Teaching to Standards: English Language Arts or a stand-alone curriculum.

Accessible Literacy Learning (ALL) Reading Program Software

Tobii Dynavox

Price: \$79.99

Special Skill: communication, early childhood, language development, scanning, single switch, multi switch

Disability: cognitive, learning, physical, speech

Skill Level: elementary, secondary

Operating System: Windows

The ALL Reading Program Software is designed specifically to teach basic reading skills to students who are non-verbal and is accessible through touch/eyegaze/scanning. It enables students to bypass oral responses at all stages of instruction, allowing even the most challenged students to learn to read. Free trial available.

Accessbyte Arcade

Accessbyte

Price: \$150 - \$150

Special Skill: basic living skills, cognitive redevelopment, early childhood, language development, vocational, adapted keyboard/switch access, large print, speech output

Disability: cognitive, hearing, learning, physical, vision

Skill Level: preschool, elementary, secondary, adult

Operating System: Windows, Mac, iOS (Apple), Android, Chrome, Other

Accessbyte Arcade is a collection of visual and audible games for students with disabilities. Students can have fun from home or school just by logging in All accessibility included in the browser on any device. Part of Accessbyte Online All Access (includes Typio, Quick Cards, Accessbyte Arcade, ProPack and Braillo).

Activity Trainer - US Version

Accelerations Educational Software

Price: \$99.00 - \$499.00

Special Skill: basic living skills, communication, early childhood, eye-hand coordination, language development, vocational,

Disability: cognitive, learning

Skill Level: preschool, elementary

Operating System: Windows

The Activity Trainer (AT) is the first software designed to make video modeling



BACK TO
CONTENTS

(VM) practical. VM increases acquisition rates of skills. The AT has a library of over 300 activities and you can create your own. The AT adds to VM task analysis, sequences, organization by student, data collection, and video to image and image to text transitions.

Advanced Comprehension Therapy

Tactus Therapy Solutions

Price: \$24.99

Special Skill: cognitive redevelopment, communication,

Disability: cognitive, learning, speech

Skill Level: elementary, secondary, adult

Operating System: iOS (Apple), Android
Challenge your understanding with listening and reading exercises for sentences - perfect for mild or moderate aphasia.

Advanced Language Therapy 4-in-1

Tactus Therapy Solutions

Price: \$74.99

Special Skill: cognitive redevelopment, communication, language development,

Disability: cognitive, learning, speech

Skill Level: elementary, secondary, adult

Operating System: iOS (Apple), Android
Take aphasia therapy to the sentence level & beyond with 4 apps that strengthen listening, talking, reading, & writing. Free trial available.

Advanced Naming Therapy

Tactus Therapy Solutions

Price: \$24.99

Special Skill: cognitive redevelopment, communication, language development,

Disability: cognitive, learning, speech

Skill Level: elementary, secondary, adult

Operating System: iOS (Apple), Android
Express yourself better with challenging word-finding exercises for aphasia and cognitive-communication problems. Free trial available.

Advanced Reading Therapy

Tactus Therapy Solutions

Price: \$24.99

Special Skill: cognitive redevelopment, communication, language development,

Disability: cognitive, learning, speech

Skill Level: elementary, secondary, adult

Operating System: iOS (Apple), Android
Enjoy reading again with paragraph-level passages to suit all abilities and built-in tools to help you understand text better.

Advanced Writing Therapy

Tactus Therapy Solutions

Price: \$24.99

Special Skill: basic living skills, cognitive redevelopment, communication, language development,

Disability: cognitive, learning, speech

Skill Level: elementary, secondary, adult

Operating System: iOS (Apple), Android
Strengthen digital communication skills with functional typing, spelling, and

composition exercises for adults. Free trial available.

Affect Recognition Tool

Nurogames GmbH

Price: \$0 - \$12

Special Skill: basic living skills, cognitive redevelopment, communication, early childhood, eye-hand coordination, language development, vocational, scanning, telecommunications, voice recognition, diagnostic

Disability: cognitive, learning, physical, speech

Skill Level: elementary, secondary, adult

Operating System: Windows

The Affect Recognition Software serves as a basis of the recognition of the learners' affect states. Its goal is to gather behavioural cues of the learner from the Platform Agents (PAs) - devices and apply innovative machine learning techniques in order to interpret them into comprehensive affective cues that tell the story of the learner's uptake of the learning objective(s).

AI-Learners

AI-Learners

Price: \$0

Special Skill: cognitive redevelopment, early childhood, adapted keyboard/switch access, multi switch

Disability: cognitive, hearing, learning, physical, speech, vision

Skill Level: preschool, elementary

Operating System: Windows, Mac, iOS (Apple), Android, Chrome

AI-Learners is an edtech website that makes learning math accessible and engaging for students with disabilities through personalized computer games and analytics. The games are compatible with assistive devices such as Screen Readers, Eye-Gaze, and Switches. Our games teach all core math skills from preK to 2nd grade.

Alexicom AAC

Alexicom Tech

Price: \$0.99

Special Skill: communication, language development, adapted keyboard/switch access, scanning, single switch, multi switch, speech output

Disability: speech

Skill Level: preschool, elementary, secondary, adult

Operating System: iOS (Apple), Android
Alexicom AAC works on iPad, Android, PC and Mac anytime, anywhere. Includes 32 demo pages, auto-scan, step-scan, row/column and auditory scanning, text-to-speech, direct camera acquisition, 1-100 cells/page, unlimited linking and word prediction. Free apps available on iPad and Android.

Alexicom Elements Adult Home (Female)

Alexicom Tech

Price: \$19.99

Special Skill: communication, language development, scanning, single switch, multi switch, speech output

Disability: speech

Skill Level: elementary, secondary, adult

Operating System: iOS (Apple)

A collection of linked augmentative communication pages for an adult in the home environment. Includes over 100 pages for eating, drinking, feelings, needs, getting dressed, washing up, books, music, movies, games, puzzles, cooking, social interactions and much more.

Alexicom Elements Adult Home (Male)

Alexicom Tech

Price: \$19.99

Special Skill: communication, language development, scanning, single switch, multi switch, speech output

Disability: speech

Skill Level: elementary, secondary, adult

Operating System: iOS (Apple)

A collection of linked augmentative communication pages for an adult in the home environment. Includes over 100 pages for eating, drinking, feelings, needs, getting dressed, washing up, books, music, movies, games, puzzles, cooking, social interactions and much more.

Alexicom Elements Child Home (F) SymbolStix

Alexicom Tech

Price: \$19.99

Special Skill: communication, language development, scanning, single switch, multi switch, speech output

Disability: speech

Skill Level: preschool, elementary

Operating System: iOS (Apple)

A collection of linked augmentative communication pages for a child in the home environment. Includes pages for eating, drinking, feelings, needs, getting dressed, washing up, sensory toys, favorites, books, songs, people games, and much more. This version uses SymbolStix symbols. (We offer this product with different symbol sets).

Alexicom Elements Child Home (Female)

Alexicom Tech

Price: \$19.99

Special Skill: communication, early childhood, language development, scanning, single switch, multi switch, speech output

Disability: speech

Skill Level: elementary

Operating System: iOS (Apple)

A collection of linked augmentative communication pages for a child in the home environment. Includes pages for eating, drinking, feelings, needs, getting dressed, washing up, sensory toys, favorites, books, songs, people games and much more. This version uses real photos.

Alexicom Elements Child Home (M) SymbolStix

Alexicom Tech

Price: \$19.99

Special Skill: communication, language development, scanning, single switch, multi switch

Disability: speech

Skill Level: preschool, elementary

Operating System: iOS (Apple)

A collection of linked augmentative communication pages for a child in the home environment. Includes pages for eating, drinking, feelings, needs, getting dressed, washing up, sensory toys, favorites, books, songs, people games, and much more. This version uses SymbolStix symbols. (We offer this product with different symbol sets).

Alexicom Elements Child Home (Male)

Alexicom Tech

Price: \$19.99

Special Skill: communication, early childhood, language development, scanning, single switch, multi switch, speech output

Disability: speech

Skill Level: elementary

Operating System: iOS (Apple)

A collection of linked augmentative communication pages for a child in the home environment. Includes pages for eating, drinking, feelings, needs, getting dressed, washing up, sensory toys, favorites, books, songs, people games and much more. This version uses real photos.

Alexicom Elements Child Pre (F) SymbolStix

Alexicom Tech

Price: \$19.99

Special Skill: communication, language development, scanning, single switch, multi switch, speech output

Disability: speech

Skill Level: preschool, elementary

Operating System: iOS (Apple)

A collection of linked augmentative communication pages for an "emergent" AAC user first being exposed to AAC. Includes pages for home & school, eating, drinking, washing up, needs, favorites, school subjects, teachers, classmates, days, months, dates, years, math operations, numbers, animals, transportation, science, spelling, songs, games, toys and more.

Alexicom Elements Child Pre (Female)

Alexicom Tech

Price: \$19.99

Special Skill: communication, language development, scanning, single switch, multi switch, speech output

Disability: speech

Skill Level: preschool, elementary

A collection of linked augmentative communication pages for an "emergent" AAC user first being exposed to AAC. Includes pages for home & school, eating, drinking,

washing up, needs, favorites, school subjects, teachers, classmates, days, months, dates, years, math operations, numbers, animals, transportation, science, spelling, songs, games, toys and more.

Alexicom Elements Child Pre (M) SymbolStix

Alexicom Tech

Price: \$19.99

Special Skill: communication, language development, scanning, single switch, multi switch

Disability: speech

Skill Level: preschool, elementary

Operating System: iOS (Apple)

A collection of linked augmentative communication pages for an "emergent" AAC user first being exposed to AAC. Includes pages for home & school, eating, drinking, washing up, needs, favorites, school subjects, teachers, classmates, days, months, dates, years, math operations, numbers, animals, transportation, science, spelling, songs, games, toys and more.

Alexicom Elements Child Pre (Male)

Alexicom Tech

Price: \$19.99

Special Skill: communication, language development, scanning, single switch, multi switch, speech output

Disability: speech

Skill Level: preschool, elementary

Operating System: iOS (Apple)

A collection of linked augmentative communication pages for an emergent AAC user first being exposed to AAC. Includes pages for home & school, eating, drinking, washing up, needs, favorites, school subjects, teachers, classmates, days, months, dates, years, math operations, numbers, animals, transportation, science, spelling, songs, games, toys and more.

Alexicom Elements Child School (Female)

Alexicom Tech

Price: \$49.99

Special Skill: communication, early childhood, scanning, single switch, multi switch, speech output

Disability: speech

Skill Level: elementary

Operating System: iOS (Apple)

A collection of linked augmentative communication pages for a child in the school environment. Includes pages for a variety of school subjects, including English, math, art, music, schedules, social activities, people, eating, drinking, feelings, needs, verb conjugations, categories, and much more.

Alexicom Elements Child School (Male)

Alexicom Tech

Price: \$49.99

Special Skill: communication, early

childhood, scanning, single switch, multi switch, speech output

Disability: speech

Skill Level: elementary

Operating System: iOS (Apple)

A collection of linked augmentative communication pages for a child in the school environment. Includes pages for a variety of school subjects, including English, math, art, music, schedules, social activities, people, eating, drinking, feelings, needs, verb conjugations, categories, and much more.

Alexicom Elements Core 280 (Female)

Alexicom Tech

Price: \$9.99

Special Skill: communication, language development, scanning, single switch, multi switch, speech output

Disability: speech

Skill Level: secondary, adult

Operating System: iOS (Apple)

A collection of linked augmentative communication pages for a literate, fluent AAC user. This page set contains 280 frequently used, versatile core vocabulary words grouped grammatically and color-coded using the Fitzgerald Key format.

Alexicom Elements Core 280 (Male)

Alexicom Tech

Price: \$9.99

Special Skill: communication, language development, scanning, single switch, multi switch

Disability: speech

Skill Level: secondary, adult

Operating System: iOS (Apple)

A collection of linked augmentative communication pages for a literate, fluent AAC user. This page set contains 280 frequently used, versatile core vocabulary words grouped grammatically and color-coded using the Fitzgerald Key format.

Alexicom Elements Story Maker

Alexicom Tech

Price: \$9.99

Special Skill: communication, language development, scanning, single switch, multi switch, speech output

Disability: speech

Skill Level: preschool, elementary

Operating System: iOS (Apple)

A collection of story templates for entering your own stories for retell. Three template styles are provided: Arrows, Pages, and Swipe. The home page of each story template set includes a 5x5 grid of placeholders for 25 stories. Each story template has placeholders for eight sequential story cells.

Alexicom Elements Teen Home (Female)

Alexicom Tech

Price: \$19.99

Special Skill: basic living skills, communication, language development, scanning, single switch, multi switch, speech output

Disability: speech

Skill Level: elementary, secondary

Operating System: iOS (Apple)

A collection of linked augmentative communication pages for a teen in the home environment. Includes pages for eating, drinking, feelings, needs, getting dressed, washing up, books, music, movies, games, cooking, sound effects and much more.

Alexicom Elements Teen Home (Male)

Alexicom Tech

Price: \$19.99

Special Skill: basic living skills, communication, language development, scanning, single switch, multi switch, speech output

Disability: speech

Skill Level: elementary, secondary

Operating System: iOS (Apple)

A collection of linked augmentative communication pages for a teen in the home environment. Includes pages for eating, drinking, feelings, needs, getting dressed, washing up, books, music, movies, games, cooking, sound effects and much more.

AlphaTopics - AAC

Tactus Therapy Solutions

Price: \$4.99

Special Skill: communication, speech output

Disability: speech

Skill Level: elementary, secondary, adult

Operating System: iOS (Apple), Android

Enhance & clarify natural speech with this simple yet powerful augmentative communication app for dysarthria & aphasia.

And, Or, But

LocuTour Multimedia

Price: \$5.99

Special Skill: early childhood, language development,

Disability: cognitive, learning, speech

Skill Level: preschool, elementary

Operating System: iOS (Apple)

And, Or, But requires the player to find the object on the screen that has a specified color, size, number, or spatial relationship. There are four levels of difficulty and seven tasks.

Animal Jigsaw - Assemble 4 pieces of a picture

STEP BY STEP

Price: 2.99

Special Skill: cognitive redevelopment, early childhood, eye-hand coordination, adapted keyboard/switch access, single switch, multi switch, diagnostic

Disability: cognitive, learning, physical

Skill Level: infant/toddler

Children learn piece together a well known picture of an animal. App helps develop spatial cognition skills, visual perception skills, and fine motor skills. Full

Version: <https://itunes.apple.com/app/id1205485395?mt=8>

Animal Maze - Find a route through the maze

STEP BY STEP

Price: \$2.99

Special Skill: cognitive redevelopment, early childhood, eye-hand coordination, adapted keyboard/switch access, single switch, multi switch, diagnostic

Disability: cognitive, learning, physical

Skill Level: preschool

Children learn to navigate through a maze. App helps develop spatial orientation skills, and planning skills. Full Version: <https://itunes.apple.com/app/id1186203082?mt=8>

¡Animales Fantásticos!

LocuTour Multimedia

Price: \$1.99

Special Skill: cognitive redevelopment, early childhood, language development,

Disability: cognitive, learning, speech

Skill Level: preschool, elementary

Operating System: iOS (Apple)

¡Animales Fantásticos! has six stimuli for each of 120 animal pictures: word, parentese, descriptive phrase, descriptive statement, functional statement and the initial sound of the target word. This simple language program encourages turn-taking, imitating, describing, questioning, answering and playing with sounds and words.

Animated Step-by-Steps®

Animated Step-by-Steps®

Price: \$5 - \$6

Special Skill: communication, early childhood, language development, single switch, speech output

Disability: cognitive, hearing, learning, physical, speech, vision

Skill Level: infant/toddler, preschool, elementary

Operating System: Windows, Mac, iOS

(Apple), Android

Animated Step-by-Steps® are animated PowerPoints designed to address literacy, language, AAC and a host of academic goals. Each page includes a series of animations. Read the text up to the star ... click ... and see an animation of what you just read. There are three and sometimes four versions of each resource (Regular, PCS, SymbolStix, VI) sold through TpT. VI versions are also sold through TeachSimple. comSymbol-Supported versions support a 'literacy-first' agenda, i.e., the symbols only appear after the page has been read and all the page animations have been triggered. Symbols are then conveniently available to perform Aided Language Stimulation while the step is being completed. <https://teacherspayteachers.com/Store/Bloomhttps://teachsimple.com ns;P>

Animated Toys II

Judy Lynn Software, Inc.

Price: \$49.00



Special Skill: early childhood, single switch

Disability: cognitive, physical

Skill Level: infant/toddler

Operating System: Windows

Animated Toys II is comprised of 26 segments, each containing a toy animated on the computer screen. The toys are activated by a switch, mouse click, or the keyboard enter key. The toys incorporate cause and effect skills, increasing attention span, visual tracking, and focusing on objects.

Aphasia: Start Speaking Again iPhone/iPad App

Parrot Software

Price: \$19.99

Special Skill: communication, voice recognition

Disability: speech

Skill Level: secondary, adult

Operating System: iOS (Apple)

Users move images on the left side to colored boxes on the right side using verbal instructions. Examples are: Move bread on the purple box' or 'bread purple box'. Program listens for the name and the box color. See the app: <https://itunes.apple.com/us/app/aphasia-start-speaking-again/id1179403684?mt=8>

App MyEar

App MyEar

Price: \$9.99

Special Skill: speech output, voice recognition

Disability: hearing

Skill Level: elementary, secondary, adult

Operating System: iOS (Apple)

Are you deaf and tired of lipreading?

Even the best lipreaders follow ~22% of their conversations - imagine what you're missing out on. MyEar App was developed by Gerald Isobe, deaf hall-of-fame golfer and his son, Brandon. Gerald grew up lipreading but became frustrated with understanding only 30% of what was being said and tired of asking people around him "what are you talking about". This app was created from those frustrations and it's an app he and others are using to communicate with their hearing colleagues, friends, and family.

App MyGroup

App MyEar

Price: \$1

Disability: hearing

Skill Level: elementary, secondary, adult

Operating System: iOS (Apple)

As a deaf person, have you ever found yourself as the only deaf person at a family dinner with no way to understand what's going on? As a family member, friend, or co-worker of a deaf person and wanting to connect but have no idea where to hire an ASL interpreter, no idea if an ASL interpreter is good or bad, App MyGroup is here to help. This app helps hearing

people communicate clearly with deaf friends/family members. This app is not for medical/legal use and we use only Registry of Interpreters for the Deaf (RID) certified interpreters in our network -- aka the best. If you're tired of seeing your deaf family member/friend left out of group conversations, then try out this app!

APP2Speak® AAC app

APP2speak

Price: \$179.99 - \$179.99

Special Skill: communication, speech output

Disability: speech

Skill Level: secondary, adult

Operating System: iOS (Apple), Android

APP2Speak® is a fully functional photo-based augmentative and alternative communication (AAC) app for individuals who experience difficulty speaking and communicating. Simply touch a pre-loaded photo to talk, or easily customize the app by adding your own photos or by taking a photo within the app itself. APP2Speak uses a pre-recorded (or any voice that you personally record) to speak your message to family and friends. The app provides easy-to-read instructions and includes a built-in "Help" system, and it requires no special training to create the optional "voice" and "photo" customizations. Custom pages are endless, Create and save one or more phrases per photo for convenient conversation. Create your Text-to-Speech page, with the option to save text to speech history of common words and phrases. APP2Speak AAC app is available on iOS and Android platforms.

Apraxia Therapy

Tactus Therapy Solutions

Price: \$24.99

Special Skill: communication,

Disability: speech

Skill Level: elementary, secondary, adult

Operating System: iOS (Apple), Android

Speak more easily and build independence with video-assisted speech therapy to help people with apraxia after a stroke. Free trial available.

Arthur's Birthday - interactive storybook

Wanderful Inc.

Price: \$3.33 - \$4.99

Special Skill: communication, early childhood, language development,

Disability: learning, speech

Skill Level: preschool, elementary, secondary

Operating System: Windows, Mac, iOS (Apple), Android, Chrome

Arthur's Birthday is an enchanting interactive reading experience with fully animated content featuring Arthur, star of the longest running children's animated show in history. Wanderful brings every page of this heart-warming story to life. Read

and play inside each of the fully animated pages, where everything comes to life.

Arthur's Teacher Trouble - interactive storybook

Wanderful Inc.

Price: \$3.33 - \$4.99

Special Skill: communication, early childhood, language development,

Disability: learning

Skill Level: infant/toddler, preschool, elementary, secondary

Operating System: Windows, Mac, iOS (Apple), Android, Chrome

Arthur's Teacher Trouble is an imaginative and interactive reading experience with fully animated content loved by children, parents and teachers alike. A favorite of Autistic children. Read and play along as Arthur learns to cope with his strict new teacher, Mr. Ratburn and compete in a school-wide Spelling Bee.

Artic Games and More

LocuTour Multimedia

Price: \$19.00

Special Skill: cognitive redevelopment, communication, early childhood, language development,

Disability: learning, speech

Skill Level: preschool, elementary, secondary

Operating System: Windows, Mac

Each of the games can be played with one of the four focus areas: Articulation, Phonology, Content and It's a... (confrontation naming). The word choice and saving features allow you to individualize the treatment sessions. You may create as many lesson plans as you wish and use them all year.

Artic Practice

LocuTour Multimedia

Price: \$9.99

Special Skill: early childhood, language development,

Disability: speech

Skill Level: preschool, elementary

Operating System: iOS (Apple)

Artic Practice gives you more Speech Therapy for school and home practice with 538 words. This app has colorful drawings to hold children's interest as they practice their good speech. Focus on Initial, Medial, and Consonant phonemes along with Consonant Clusters and some Vowels plus R.

Articulation IV

LocuTour Multimedia

Price: \$19.00

Special Skill: cognitive redevelopment, language development,

Disability: cognitive, hearing, learning, speech

Skill Level: preschool, elementary, secondary, adult

Operating System: Windows, Mac

Four of the most common articulation targets in the Initial, Medial and Final positions and in Consonant Clusters. New vocabulary includes words necessary for

classroom success: compost, awesome, LOL, USB port, browser, search engine, server, etc. Sort the words by target sound and position and by curriculum area.

Articulation IV for iOS

LocuTour Multimedia

Price: \$9.99

Special Skill: cognitive redevelopment, language development,

Disability: cognitive, hearing, speech

Skill Level: elementary, secondary

Operating System: iOS (Apple)

Four of the most common articulation targets in the Initial, Medial and Final positions and in Consonant Clusters. New vocabulary includes words necessary for classroom success: compost, awesome, LOL, USB port, browser, search engine, server, etc. Sort the words by target sound and position and by curriculum area.

Assistive Technology Suite

Innovation Management Group, Inc.

Price: \$699.95 - \$2500.00

Special Skill: basic living skills, cognitive redevelopment, eye-hand coordination, vocational, adapted keyboard/switch access, scanning, single switch, speech output

Disability: physical, vision

Skill Level: preschool, elementary, secondary, adult

Operating System: Windows

Complete set of IMG's Assistive Technology, Computer Access Software Utilities with no licensing hassles. Single User Home or School, Single or Multi-site School / District / Enterprise. Licensing covers all computers, all students and all teachers. OnScreen, CrossScanner, Joystick-To-Mouse, My-T-Mouse, SmartClick, The Magnifier, TouchRight, and WordComplete in One Suite Deal.

Assistive Technology Tracker Web

Adaptive Solutions

Price: \$420 - \$1200

Special Skill: diagnostic, IEP/IPP

Disability: cognitive, hearing, learning, physical, speech, vision

Skill Level: elementary, secondary, adult

Operating System: Windows, Mac, iOS (Apple), Android, Chrome

ATTW is a web based database that resides on a server and is accessed via a web browser. You can access the database from anywhere in the world via a standard internet connected PC. This online database is found at www.at-tracker.com. Assistive Technology(AT), Response to Intervention(RTI) and Accessible Instructional Materials (AIM) can all be tracked using the new Assistive Technology Tracker WEB© and the best thing of it all is that you can do this from ANYWHERE. If you have access to the internet on any device with a browser you can track all your data for AT, RTI, AIM and MORE. You can also

track your assessments, referrals, technical support and equipment check in/out and print specific reports on all data.

Assistive Technology Tracker Web®

Adaptive Solutions

Price: \$420.00 - \$1200.00

Special Skill: communication, vocational, instructional management

Disability: learning, vision

Skill Level: secondary, adult

Operating System: Windows, Mac, iOS (Apple), Android, Chrome

Track all services provided using the Assistive Technology Tracker Web. You can log in from anywhere you have access to the internet on any device with a browser. Request a demo: sherry@adaptive-sol.com.

AT Elements ER 6x8 male/female

Alexicom Tech

Price: \$0.99

Special Skill: basic living skills, cognitive redevelopment, communication, scanning, single switch, speech output

Disability: cognitive, speech

Skill Level: secondary, adult

Operating System: iOS (Apple)

A collection of linked augmentative communication pages for a literate, fluent AAC user in a hospital emergency room.

AT Elements ICU male/female

Alexicom Tech

Price: \$0.99

Special Skill: basic living skills, cognitive redevelopment, communication, scanning, single switch, multi switch

Disability: cognitive, speech

Skill Level: secondary, adult

Operating System: iOS (Apple)

A collection of linked augmentative communication pages for a literate, fluent AAC user in a hospital intensive care unit.

AT Elements NRU male/female

Alexicom Tech

Price: \$0.99

Special Skill: basic living skills, cognitive redevelopment, communication, single switch, multi switch, speech output

Disability: cognitive, speech

Skill Level: secondary, adult

Operating System: iOS (Apple)

A collection of linked augmentative communication pages for a literate, fluent AAC user in a hospital neural rehab unit.

AT-node for Access

Koester Performance Research

Price: \$0

AT-node for Access is a public, searchable collection of research on the use of computer access interfaces by people with disabilities. AT-node serves as an evidence-based tool for AT service providers and end users to facilitate informed selection of text entry interfaces. The data can be explored from multiple standpoints to

create benchmarks for text entry based on the type of interface, individual diagnosis, and body site being considered for interface activation. The information can inform interface selection, goal setting, and optimizing training for selected interfaces. Researchers and students can use AT-node to identify relevant publications and data on computer access, saving significant time and effort. It provides an efficient way of learning what has already been done and what gaps remain in the field. Available for free at

ATLAS Travel Readiness

Assessments

AbleLink Smart Living Technologies

Price: \$2500.00 - \$2500.00

Special Skill: basic living skills, cognitive redevelopment, vocational, diagnostic, instructional management

Disability: cognitive, learning

Skill Level: elementary, secondary, adult

Operating System: Other

The ATLAS Travel Readiness Assessments address a key issue in giving people with intellectual disabilities the freedom to travel in their community: How to be sure whether a person is ready to go out on their own. Travel Readiness Assessments evaluate the training process and point out areas in need of improvement. Topics include: Transportation Skills, Social Skills, Street Crossing, and Vehicle Identification.

Attainment Switch App

Attainment Company, Inc.

Price: \$4.99

Special Skill: , adapted keyboard/switch access, scanning, single switch, multi switch

Disability: cognitive, learning, physical

Skill Level: infant/toddler, preschool, elementary, secondary, adult

Turn your iOS device into a switch.

Customizable one or two button switch.

Wirelessly connect to Windows, Mac, or other iOS device.

Audio Notetaker

Sonocent

Price: \$99.00 - \$279.00

Special Skill: communication, language development,

Disability: learning, physical

Skill Level: secondary, adult

Operating System: Windows, Mac, Android

Sonocent Audio Notetaker software enables students with learning disabilities to create their own notes. Instead of writing notes, students record classes and highlight key parts with color. Sonocent Audio Notetaker combines color, audio, text, images and presentation slides all into a single workspace. Available for iOS, Android, PC and Mac.

Ava (www.ava.me)

Ava

Price: \$0.00

Special Skill: basic living skills, cognitive redevelopment, communication, language development, vocational, speech output, telecommunications, voice recognition

Disability: cognitive, hearing, learning, speech

Skill Level: infant/toddler, preschool, elementary, secondary, adult

Operating System: Windows, Mac, iOS (Apple), Android, Chrome, Other

Ava's mission is to provide 24/7 accessibility to conversations between deaf/hard-of-hearing and hearing people. Ava is a mobile app that everyone (coworkers, family members, friends) download on their smartphone. Ava connects them all and transcribes in real time who says what. Business meetings, family dinners, lunch, restaurants, now accessible.

avail®

Central Reach

Price: \$50

Special Skill: basic living skills, cognitive redevelopment, vocational, IEP/IPP, instructional management

Disability: cognitive, hearing, learning, vision

Skill Level: secondary, adult

Operating System: Windows, Mac, iOS (Apple), Android, Chrome

avail® is a task-based assistive technology tool that enables independence by providing digital reassurance in education, at the workplace, and at home for individuals with intellectual and developmental disabilities and the organizations that support them. Recognized for its life-changing impact, the interactive platform simplifies task analysis and provides remote support with step-by-step digital instruction and built-in assessment analytics, augmenting one-to-one skills training and arming organizations with the tools to effectively track progress, decrease waitlists, and empower individuals to achieve their goals.

Avaz AAC

Avaz Inc

Price: \$99.99 - \$199.99

Special Skill: basic living skills, cognitive redevelopment, communication, early childhood, language development, speech output

Disability: cognitive, learning, speech

Skill Level: preschool, elementary, secondary, adult

Operating System: iOS (Apple), Android
Avaz is an AAC (Augmentative and Alternative Communication) app that provides a voice for children with Autism and other complex communication needs. Avaz is a full-featured AAC app PLUS a training layer for caregivers that allows communicators to use visual cues from within the app to put forward their message.

Baby Jigsaw - Assemble 3 pieces of a picture

STEP BY STEP

Price: \$0.00 - \$2.99

Special Skill: cognitive redevelopment, early childhood, eye-hand coordination, adapted keyboard/switch access, single switch, multi switch, diagnostic

Disability: cognitive, learning, physical

Skill Level: infant/toddler

Children learn piece together a well known picture of a toy. App helps develop spatial cognition skills, visual perception skills, and fine motor skills.

Basic Skills Pack

Merit Software

Price: \$335.00

Special Skill: basic living skills, cognitive redevelopment, communication, language development,

Disability: cognitive, learning, speech

Skill Level: elementary, secondary, adult

Operating System: Windows

A collection of Merit titles covering core competencies in reading, writing, grammar, vocabulary and math. The software is self-paced and self-correcting. A convenient record management system tracks scores and allows teachers to view detailed reports. Designed for students in grades three through five. Can also be used by older students.

Be My Eyes

Be My Eyes

Price: \$0

Special Skill: basic living skills, telecommunications

Disability: vision

Skill Level: adult

Operating System: iOS (Apple), Android

Be My Eyes is a free app that connects blind and low-vision people with sighted volunteers and company representatives for visual assistance through a live video call. Be My Eyes is free and unlimited.

Behavior Tracker Pro

Data Makes the Difference, LLC

Price: \$29.99

Special Skill: basic living skills, early childhood, diagnostic

Disability: cognitive

Skill Level: infant/toddler, preschool, elementary, secondary, adult

Operating System: Mac

Behavior Tracker Pro is a behavior data collection application for PDAs that allows BCBA's, behavioral therapists, aides, teachers or parents to track behaviors and graph them. Behavior Tracker Pro improves your child's ABA therapy by electronically capturing behavioral data and translating it into an easy to understand graphical format.

Biggy

RJ Cooper and Associates

Price: \$59.00

Special Skill: eye-hand coordination, large print

Disability: cognitive, vision

Skill Level: preschool, elementary, secondary, adult

Operating System: Windows

Very large cursors for the Macintosh and Windows. Windows version also contains numerous other cursor enhancement options. All Windows and Mac OS supported.

Boardmaker 7 (Standard)

Tobii Dynavox
Price: \$399.00 - \$399.00

Special Skill: basic living skills, cognitive redevelopment, communication, early childhood, language development, large print, scanning, single switch, authoring system

Disability: cognitive, learning, physical, speech

Skill Level: infant/toddler, preschool, elementary, secondary, adult

Operating System: Windows, Mac, Other
Find a trove of ready-made teaching materials or easily create your own with this versatile symbol-based special education solution. Offers full access to the PCS® (Picture Communication Symbols) collection. A one-time purchase includes one license for a maximum of two devices. Import saved material from older Boardmaker versions. Windows, Mac and Chromebook compatible.

Boardmaker 7 (Subscription)

Tobii Dynavox
Price: \$99.00 - \$199.00

Special Skill: basic living skills, cognitive redevelopment, communication, early childhood, language development, vocational,

Disability: cognitive, learning, physical, speech, vision

Skill Level: infant/toddler, preschool, elementary, secondary, adult

Operating System: Windows, Mac, Chrome

An easy alternative for finding or creating a wealth of teaching materials with the symbol-based special education software. Annual subscriptions available for parents, teachers and organizations in need of a learning solution at home or in the classroom. Volume pricing available.

Boardmaker 7 Student Center

Tobii Dynavox
Price: \$0

Disability: cognitive, learning, speech
Skill Level: preschool, elementary
Operating System: Windows, Mac, iOS (Apple), Chrome, Other

This app brings personalized educational materials home with assigned activities appearing automatically in the learner's account. Included with any Boardmaker 7 subscription. Use with Windows, Mac and Chromebook computers, iPads, or Tobii Dynavox devices, on or offline. Supports multiple access methods. Download from the App Store, Microsoft Store or Google Play (Chromebooks only).

Boardmaker Core First Learning

Tobii Dynavox
Price: \$0

Special Skill: communication, language development,

Disability: cognitive, learning, speech
Boardmaker Core First Learning is a FREE web-based program delivered through Boardmaker Online that helps your students learn the meaning, use, and placement of high frequency core words on their AAC system. The instructional sequence includes a series of reading, writing, and language activities that complement each other. Requires a Boardmaker Online subscription.

Book Creator for iPad

Tools for Schools, Inc.
Price: \$0 - \$2.99

Special Skill: basic living skills, cognitive redevelopment, communication, early childhood, eye-hand coordination, language development, vocational, adapted keyboard/switch access, large print, single switch, multi switch, speech output, telecommunications, voice recognition

Disability: cognitive, hearing, learning, physical, speech

Skill Level: infant/toddler, preschool, elementary, secondary, adult

Operating System: Windows, Mac, iOS (Apple), Chrome

Book Creator is the simple way to make your own beautiful ebooks, right on your iPad. Choose from over 50 fonts, including 'Open Dyslexic'. Add images with Alt tags, or draw your own. Add audio or video to your book. Use speech to text to type. Switch access and Screen Reader support. Have Siri read your book in multiple languages.

Book Creator online

Tools for Schools, Inc.
Price: \$0

Special Skill: communication, language development, adapted keyboard/switch access, large print, speech output, voice recognition, authoring system

Disability: cognitive, hearing, learning, physical, speech, vision

Skill Level: infant/toddler, preschool, elementary, secondary, adult

Operating System: Windows, Mac, Chrome

Students bring different gifts and challenges to the classroom. Book Creator is designed with equity and accessibility in mind, helping you identify and reduce barriers to learning. Book Creator's multi-modal tools and supports make lessons accessible while building in student voice and choice. With hundreds of accessibility features built into the app, Book Creator is designed to support the three principles of Universal Design for Learning (UDL).

Bookshare

Benetech
Price: \$0.00

Special Skill: cognitive redevelopment, communication, early childhood, language development, vocational, braille, large

print, optical character recognition, speech output

Disability: learning, physical, vision
Skill Level: preschool, elementary, secondary, adult

Operating System: Windows, Mac, iOS (Apple), Android, Chrome

Bookshare is an ebook library that makes reading easier. People with reading barriers like dyslexia, blindness, and physical disabilities can read in ways that work for them with a huge collection of titles in audio, audio + highlighted text, braille, and other formats. Bookshare is FREE for all qualified U.S. students and schools and less than \$1 per week for all other members. Bookshare is an initiative of Benetech, a nonprofit that empowers communities with software for social good.

Braille2000: The Document Processing Edition

Braille2000, LLC
Price: \$789.00 - \$949.00

Special Skill: , braille

Disability: vision

Skill Level: adult

Operating System: Windows

Braille2000: The Document Processing Edition is a comprehensive braille production tool. Simultaneous WYSIWYG print and braille. Paste print from any source or import RTF files and NIMAS files. LEASE AT \$26/month. (See Braille2000: The Talking Edition with self-voicing speech output.)

Braille2000: The Talking Edition

Braille2000, LLC
Price: \$999.00 - \$999.00

Special Skill: communication, braille, speech output, authoring system

Disability: vision

Skill Level: adult

Operating System: Windows

Braille2000: The Talking Edition is a comprehensive braille production tool (same capabilities as Braille2000: The Document Processing Edition described separately) with added speech output. Simultaneous WYSIWYG print and braille. Paste print from any source or import RTF files and NIMAS files. Comprehensive self-voicing for document reading (print and braille) and for editing tasks. Use with or without a third-party screen reader. LEASE AT \$30/month.

Braillio

Accessibyte
Price: \$75

Special Skill: basic living skills, cognitive redevelopment, communication, early childhood, eye-hand coordination, language development, vocational, braille, speech output, IEP/IPP

Disability: cognitive, learning, vision

Skill Level: infant/toddler, preschool, elementary, secondary, adult

Operating System: Windows, Mac, iOS (Apple), Android, Chrome, Other

Raise your Typing Pets while learning to type braille with a standard keyboard. Braillio offers all the fun of Typio in braille format. Log in from school or home using iOS, Mac, Chromebook, Windows, Android, PC, Laptop, Tablet or Phone. Home and School Edition available.

Bus and other Safety Songs

Virtual Reality Aids, Inc
Price: \$0.00

Special Skill: basic living skills,

Disability: cognitive, learning

Skill Level: preschool, elementary

Operating System: Windows, Mac, iOS (Apple), Android, Chrome

Bus Safety is an example of our online safety songs. Bus Safety contains four songs that describe rules for safely riding a school bus. Designed by a team of educators, teachers and safety experts, it includes many topics like where to put your backpack and what to do if you leave something on the bus. There are a series of other safety songs that cover topics including fire, playground, pet, water, street walking, and mall available for free at do2learn.com.

Calculator (Talk 'n Scan)

RJ Cooper and Associates
Price: \$59.00

Special Skill: , scanning, single switch

Disability: cognitive, learning, physical

Skill Level: elementary, secondary, adult

Operating System: Windows, Mac

A resizable talking and scanning simple calculator. All Windows and Mac OS supported.

CanDue - Executive Function Software/App

CanDue
Price: \$89 - \$119

Special Skill: basic living skills,

Disability: learning

Skill Level: elementary, secondary, adult

Operating System: Windows, Mac, iOS (Apple), Android, Chrome

CanDue automatically plans, prioritizes, and provides reminders of homework assignments for students. Ideal for students with executive function (EF) challenges and learning differences. Developed with input from experienced educators, technology professionals, parents, and students. CanDue has been authorized as a recommended EF software at Stanford University, Northwestern University, and University of Arizona's SALT program.

Caption.Ed

CareScribe
Price: \$0 - \$4.80

Special Skill: communication, voice recognition

Disability: cognitive, hearing, learning, physical, speech

Skill Level: elementary, secondary, adult

Operating System: Windows, Mac, iOS (Apple), Android, Chrome

Caption.Ed provides you with high quality, real-time captions and a transcript for any live or pre-recorded media. It's available as a browser extension and desktop apps with mobile on the way.

CareerScope 10

Vocational Research Institute
Price: \$500.00

Special Skill: vocational,
Disability: cognitive, learning, physical, speech

Skill Level: elementary, secondary, adult
Operating System: Windows

CareerScope 10 is a self-administered assessment that objectively measures both aptitude and interest through valid and reliable assessment tasks. Results are instrumental in helping an individual begin the career or educational planning process. Accommodation options include audio, untimed and English/Spanish delivery. This is a CD-installed version of the software.

CareerScope Online

Vocational Research Institute
Price: \$299.00

Special Skill: vocational,
Disability: cognitive, learning, physical, speech

Skill Level: elementary, secondary, adult
Operating System: Windows, Mac, iOS (Apple), Chrome

CareerScope Online is a web-based version of our self-administered assessment system that objectively measures both aptitude and interest through valid and reliable assessment tasks. CareerScope results are instrumental in helping an individual begin the career or educational planning process. Accommodation options include audio, untimed and English/Spanish delivery.

Cash Register Express

Judy Lynn Software, Inc.

Price: \$1 - \$1

Special Skill: basic living skills,

Disability: cognitive, learning

Skill Level: secondary, adult

Operating System: iOS (Apple)

Calculates a sale and tells you what change to give back to the customer

Catch of the Day

LocuTour Multimedia

Price: \$4.99

Special Skill: cognitive redevelopment, eye-hand coordination,

Disability: cognitive, learning

Skill Level: elementary, secondary, adult

Operating System: iOS (Apple)

The goal of Catch of the Day is to improve visual scanning and discrimination. The client will visually scan a field from left to right and top to bottom to discriminate numbers from letters. The objective is to quickly find the three numbers in the field of letters.

Catch the Cow

Computerade Products

Price: \$2.99

Special Skill: communication, eye-hand coordination, scanning, single switch, diagnostic

Disability: cognitive, physical

Skill Level: infant/toddler, preschool, elementary

Operating System: iOS (Apple)

Catch the Cow is a popular direct touch/scanning assessment aid for iPad/iPhone.

The scanning system highlights each box and the user selects the box containing the Cow. Teachers/aides can assess whether the user can use a scanning system or accurately touch the correct box. An external Bluetooth switch is optional for autoscans.

Category Therapy

Tactus Therapy Solutions

Price: \$19.99

Special Skill: cognitive redevelopment, communication, language development,

Disability: cognitive, learning, speech

Skill Level: elementary, secondary, adult

Operating System: iOS (Apple), Android

Strengthen connections between words with flexible exercises to improve language and reasoning skills. Free trial available.

Cause & Effect Amusement Park

Judy Lynn Software, Inc.

Price: \$39.00

Special Skill: cognitive redevelopment, single switch, multi switch

Disability: cognitive

Skill Level: infant/toddler, preschool

Operating System: Windows

Cause & Effect Amusement Park is made up of 16 activities with an amusement park theme. Each activity can optionally be played with a field of one, two or three segments. The activities are errorless and no prior knowledge or understanding of any of the activities are needed.

Cause & Effect Sights & Sounds

Marblesoft

Price: \$4.99 - \$30.00

Special Skill: cognitive redevelopment, early childhood, single switch, multi switch

Disability: cognitive, learning, physical

Skill Level: infant/toddler, preschool

Operating System: Windows

Cause & Effect Sights & Sounds combines five different music themes with three colorful animated activities. Three separate switch modes teach momentary, timed and latching switch activation. Cause & Effect Sights & Sounds is ideal for switch users of all ages who require cause and effect training.

Cause and Effect Cinema

Judy Lynn Software, Inc.

Price: \$39.00

Special Skill: basic living skills, early childhood, language development, adapted keyboard/switch access, single switch, multi switch

Disability: cognitive, speech, vision

Skill Level: preschool

Operating System: Windows

This program is made up of 91 film clips covering 10 categories such as animals, musical instruments, etc. When the switch is pressed the first time, the title of the clip is displayed. When the switch is pressed the second time, the movie begins to play.

Cause and Effect Factory

Judy Lynn Software, Inc.

Price: \$39.00

Special Skill: early childhood, eye-hand coordination, adapted keyboard/switch access

Disability: cognitive, learning, physical

Skill Level: infant/toddler, preschool

Operating System: Windows

Cause and Effect Factory is made up of 12 fun segments with a factory and assembly line theme. Animation and sounds hold the user's attention. Prior understanding of the segments is not required. Age appropriate for older, lower functioning individuals.

Character Education/Life Skills

Phillip Roy, Inc.

Price: \$225.00 - \$225.00

Special Skill: basic living skills, cognitive redevelopment, communication, language development, vocational,

Disability: cognitive, hearing, learning, physical, speech, vision

Skill Level: secondary, adult

Operating System: Windows, Mac, Android

This program includes 77 duplicatable PDF books. Pre/post tests are included along with teacher's guide and lesson plans. Duplicatable at purchasing site, only. Visit our webpage at: www.PhillipRoy.com.

ChatAble

THERAPY BOX LIMITED

Price: \$99 - \$99

Special Skill: communication, speech output

Disability: speech

Operating System: iOS (Apple)

ChatAble is a grid and scene communication app, combining AAC methods and allowing for more comprehensive communication. Choose from 18000 PCS symbols to build your grids. Core, Addenda and Thin line sets are all included in the new ChatAble 3 as standard. Start communicating with ChatAble in a few taps, using our core vocabularies. Available in 3 different versions, they are fully customisable to better fit your needs.

Children's Switch and Touch Progressions

RJ Cooper and Associates

Price: \$1.99 - \$59

Special Skill: cognitive redevelopment, early childhood,

Disability: cognitive, physical

Skill Level: infant/toddler, preschool, elementary

Operating System: Windows, Mac, iOS (Apple)

This disk is designed for children attempting transition from beginning screen attending and seeking reinforcement contingent upon a behavior, to reinforcement contingent upon appropriate behavior. This includes cause and effect, attending to a task for the duration of an activity, following verbal directions and responding to timed screen prompts.

Choose & Tell - Legends

Inclusive TLC

Price: \$98.00 - \$285.00

Special Skill: cognitive redevelopment, language development, single switch, multi switch

Disability: cognitive, learning, physical

Skill Level: elementary, secondary

Operating System: Windows

This CD takes your learners on a magical adventure based on legends from different cultures.

Choose & Tell - Nursery Rhymes

Inclusive TLC

Price: \$98.00 - \$285.00

Special Skill: cognitive redevelopment, early childhood, language development, single switch, multi switch

Disability: cognitive, learning, physical

Skill Level: infant/toddler, preschool, elementary

Operating System: Windows

Choose a character from a popular nursery rhyme and tell your own story. Decide where you want them to go, how they will travel, what they will do when they get there. Great way to get children using their imagination, taking control of the story and making their own decisions.

Cinema II - Life Skills

Judy Lynn Software, Inc.

Price: \$39.00

Special Skill: basic living skills, early childhood, language development, adapted keyboard/switch access, single switch, multi switch

Disability: cognitive, speech

Skill Level: preschool

Operating System: Windows

Cinema II - Life Skills is made up of film clips with many categories related to daily living skills. Examples of the types of film clips would be tying your shoes, putting on a hat, etc.

Citymals

Outloud

Price: \$0.00 - \$0.90

Special Skill: communication, early childhood, eye-hand coordination, language development,



Disability: cognitive, speech
Skill Level: infant/toddler, preschool
Operating System: iOS (Apple), Android
 We're happy to introduce a new voice-activated game we're working on, the City-mals! In this app, a child makes a sound, and something changes on the screen. Every time it's something new, so make sure to complete all levels and discover all hidden objects!

Claro ScanPen

Claro Software Ltd
Price: \$0.00 - \$9.99
Special Skill: communication, optical character recognition, speech output
Disability: learning, vision
Skill Level: preschool, elementary, secondary, adult
Operating System: iOS (Apple), Android
 Need to listen to printed text spoken aloud at school, in a test or exam, at work or at home? Use Claro ScanPen to photo your printed text document, letter, test paper then select the text with your finger (or stylus), and hear it spoken straight back to you. Instantly!

ClaroPDF

Claro Software Ltd
Price: \$0.00 - \$9.99
Special Skill: communication, optical character recognition, speech output
Disability: learning, speech
Skill Level: preschool, elementary, secondary, adult
Operating System: iOS (Apple), Android
 ClaroPDF is an accessible, reading and study PDF tool for all. Annotate, mark up and save PDF files which are then still fully compatible with Adobe Reader and other popular PDF apps. Have accessible text PDF files read back to you with a human quality voice & synchronised highlighting.

ClaroRead

Claro Software Ltd
Price: \$102.00 - \$270.00
Special Skill: communication, language development, optical character recognition, speech output
Disability: learning, vision
Skill Level: preschool, elementary, secondary, adult
Operating System: Windows, Mac, Chrome
 ClaroRead is a simple, easy-to-use and flexible software program that helps you to read, write, study, and increases your confidence. You can read any on-screen text out loud and improve your writing in Microsoft Word. ClaroRead Plus also lets you read aloud scanned paper books and documents with complete clarity.

ClaroRead Chrome

Claro Software Ltd
Price: \$0.00 - \$300.00
Special Skill: communication, speech output, voice recognition
Disability: learning, speech
Skill Level: preschool, elementary,

secondary, adult
Operating System: Chrome
 ClaroRead Chrome supports reading, writing and study on Chromebooks and Google Browser. It helps you write with Google Docs, read and research PDF files and web pages, and organise your thoughts with mind mapping. ClaroRead is used world-wide in schools by hundreds of thousands of users with and without dyslexia and print impairments.

ClaroSpeak

Claro Software Ltd
Price: \$0.00 - \$9.99
Special Skill: communication, language development, optical character recognition, speech output
Disability: learning, speech
Skill Level: preschool, elementary, secondary, adult
Operating System: iOS (Apple), Android
 ClaroSpeak is a reading and writing app with high-quality text-to-speech, formatting controls, a wide range of fonts and styles and cloud storage integration. ClaroSpeak offers the option of visual highlighting in-sync with the spoken words, a great range of colour and font settings to allow for optimum reading and word prediction to help with writing. ClaroSpeak is a quality app for proofreading text through listening, helping with reading and literacy development and creating audio files from any text.

Click to Read: All About Me

Marblesoft
Price: \$59.00
Special Skill: early childhood, language development, single switch, multi switch, speech output
Disability: cognitive, learning, physical
Skill Level: preschool
Operating System: Windows
 The third in Marblesoft and AIMEE Solutions's early literacy series. Includes the stories How Do You Feel?, I Am Me, Looking Good! and Using My 5 Senses. Three reading levels, cause and effect and three "Show What You Know" activities. Works with mouse, touch screen or switches.

Click to Read: Animal Habitats

Marblesoft
Price: \$59.00
Special Skill: cognitive redevelopment, early childhood, scanning, single switch, multi switch
Disability: cognitive, learning, physical
Skill Level: preschool, elementary
Operating System: Windows
 Marblesoft and AIMEE Solutions combined to produce a series of early literacy programs for children with special needs. The second in the series, Animal Habitats contains four related stories: Ocean Creatures, The Desert, A Home in the Forest and Pond Life. Works with mouse/touch screen and/or up to three switches.

Click to Read: Citizenship

Marblesoft
Price: \$59 - \$59.00
Special Skill: early childhood, language development, scanning, single switch, multi switch
Disability: cognitive, learning, physical
Skill Level: preschool
Operating System: Windows
 The fourth CD in our collaboration with AIMEE Solutions. Citizenship includes the four stories A Leader Is, I Can Help, My Country and Recycle It! Stories have a cause and effect read-only mode, an interactive mode and a "tell the story" mode. Works with mouse, touch screen or switches.

Click to Read: Healthy Me

Marblesoft
Price: \$59.00
Special Skill: early childhood, language development, scanning, single switch, multi switch
Disability: cognitive, learning, physical
Skill Level: preschool
Operating System: Windows
 The fifth in a series in collaboration with AIMEE Solutions. Healthy Me contains 4 stories: Going to the Doctor, Going to the Dentist, My Body and You Are What You Eat. Works with mouse, touch screen or switches. Also available on iPad!

Click to Read: Life Skills

Marblesoft
Price: \$59.00
Special Skill: cognitive redevelopment, early childhood, single switch, multi switch, speech output
Disability: cognitive, learning, physical
Skill Level: preschool, elementary
Operating System: Windows
 Marblesoft and AIMEE Solutions combined to produce a series of early literacy programs for children with special needs. The first in the series, Life Skills contains four related stories: Ben Goes Shopping, Community Signs, What Time is It? and How Much is it Worth? Works with switches and/or mouse/touch screen.

Click-N-Type

Polital Enterprises
Price: \$0
Special Skill: , adapted keyboard/switch access
Disability: physical
Skill Level: elementary, secondary, adult
Operating System: Windows
 Designed for anyone with a disability that prevents them from typing on a computer keyboard. As long as you can control any pointing device or single switch, you can send keystrokes to any Windows application. Click-N-Type types directly into uncooperative places like browsers, email and many other problematic applications.

Click2Speak - on screen keyboard

Click2Speak
Price: \$0
Special Skill: communication, adapted keyboard/switch access, scanning, single switch, multi switch, speech output, telecommunications
Disability: physical, speech
Skill Level: preschool, elementary, secondary, adult
Operating System: Windows
 Click2Speak is an innovative On-Screen Keyboard, which enables people with motor impairments to communicate easily and to have full access to Windows based PCs and Tablets. Click2Speak allows anyone who cannot use a standard keyboard to type quickly, efficiently, with low error rates. The keyboard uses the renowned Swiftkey prediction engine. Our unique OSK supports more than 100 languages, provides Text to Speech Output, and includes unique features such as full mouse emulator, Windows control shortcuts, advanced dwell options, screen docking, and more. Click2Speak was founded and developed by people with special needs for people with special needs. The keyboard can be downloaded for free via the website: www.click2speak.net

ClickAid

Polital Enterprises
Price: \$0.00
Special Skill: , adapted keyboard/switch access
Disability: physical
Skill Level: elementary, secondary, adult
Operating System: Windows
 ClickAid is a mouse aid designed for anyone who has difficulty switching between mouse button or double click on a physical mouse. It will work with all mouse devices including headmouse and touch screen devices. It makes a single switch act like any mouse button.

Clicker

Crick Software, Inc.
Price: \$660.00 - \$4950.00
Special Skill: basic living skills, communication, language development, vocational, adapted keyboard/switch access, large print, optical character recognition, scanning, single switch, multi switch, speech output, authoring system
Disability: cognitive, hearing, learning, physical, speech, vision
Skill Level: elementary
Operating System: Windows, Mac
 Clicker is a child-friendly word processor which includes speech feedback, word prediction, Voice Notes, picture support, and the ability to provide topic-specific Sentence Sets, Connect Sets and Word Banks (either ready-made or those you create yourself). Clicker includes mind mapping, books, Cloze activities, matching activities, and speaking/listening activities. Loved by thousands of schools world-wide

and winner of countless awards, Clicker's flexible licensing system enables you to provide proven literacy support across your Windows, Mac, iPad and Chromebook devices.

Clicker Communicator

Crick Software, Inc.

Price: \$199.99

Special Skill: basic living skills, communication, language development, adapted keyboard/switch access, large print, scanning, speech output, IEP/IPP, instructional management

Disability: cognitive, hearing, learning, physical, speech, vision

Skill Level: preschool, elementary, secondary, adult

Operating System: iOS (Apple), Chrome Clicker Communicator is the child-friendly AAC app that gives a voice to learners with speech and language difficulties. It's child-friendly, it's incredibly easy to create your own content, and it's been designed to support communication within the classroom. There are three versions, one each for SymbolStix, Widgit, and PCS symbols. It is available for the iPad and the Chromebook. The Chromebook version is available as a 3 year subscription.

Clicker Connect SymbolStix

Crick Software, Inc.

Price: \$175.00 - \$1250.00

Special Skill: basic living skills, communication, early childhood, language development, adapted keyboard/switch access, scanning, speech output, authoring system, instructional management

Disability: cognitive, learning, physical, speech, vision

Skill Level: preschool, elementary

Operating System: iOS (Apple), Chrome Enable developing writers, struggling writers, and English language learners to take their first steps to independent writing. Clicker Connect SymbolStix provides students with clusters of words, phrases, and/or pictures to help them build a coherent piece of text. Use symbols to create valuable communication aids and support writing activities.

CNTDesigner

Polital Enterprises

Price: \$0.00

Special Skill: , adapted keyboard/switch access

Disability: physical

Skill Level: elementary, secondary, adult

Operating System: Windows

CNTDesigner is a keyboard layout designer. It is designed to work in conjunction with Click-N-Type Version 3. The combination of CNTDesigner and Click-N-Type will give the user freedom to design their own keyboards, controlling size and placement of all keys as well as the overall size of the keyboard.

Co-VidSpeak

CoughDrop, Inc.

Price: \$8 - \$80

Special Skill: basic living skills, communication, eye-hand coordination, language development,

Disability: speech

Skill Level: preschool, elementary, secondary, adult

Operating System: Windows, Mac, iOS (Apple), Android, Chrome, Other

Co-VidSpeak is a flexible, open-source, web-based video conferencing tool built for people who can't speak but still need to emotionally connect with others at a distance.

Co:Writer Universal

Texthelp Inc.

Price: \$60.00

Special Skill: communication, language development, adapted keyboard/switch access, scanning, single switch, speech output

Disability: cognitive, learning, physical

Skill Level: elementary, secondary, adult

Operating System: Windows, Mac

Co:Writer Universal gives students anywhere, anytime access to their favorite writing accommodation. So whether students are on an iPad, iPhone, Chromebook, or desktop computer, they will have access to their favorite writing tool. Co:Writer features spelling and grammar support with its proprietary FlexSpell technology, and topic-specific dictionaries.

Communicator 5

Tobii Dynavox

Price: \$499.00

Special Skill: communication, early childhood, language development, adapted keyboard/switch access, large print, scanning, single switch, multi switch, speech output, telecommunications

Disability: cognitive, learning, physical, speech

Skill Level: elementary, secondary, adult

Operating System: Windows

Communicator 5 is a software package designed to help individuals with communication disabilities communicate more efficiently. Communicator 5 converts text and symbols into clear speech, and offers easy-to-use tools for computer access, e-mail, text messaging, telephony, environmental control and more. Includes Sono Suite. Free trial available.

Community Success

Attainment Company, Inc.

Price: \$99.00

Special Skill: basic living skills, cognitive redevelopment, vocational, adapted keyboard/switch access, scanning, single switch, multi switch

Disability: cognitive, learning

Skill Level: elementary, secondary, adult

Operating System: Windows, Mac

Twenty four community activities are detailed through video modeling, photo-based directions, talking stories and

defined appropriate social skills. Activities include going to a movie theater and riding a bus. Scanning access built-in. Also available as iPad app.

Compass Software for Access Assessment

Koester Performance Research

Price: \$179.00

Take the guesswork out of access assessment with Compass software. Compass provides clear evidence to show you which input device and display settings best meet the user's needs. Includes eight skill tests for pointing, text entry and switch use. You select the appropriate tests to run, depending on the particular questions to be addressed. Compass then reports the speed and accuracy results for you to evaluate.

Comprehension Therapy

Tactus Therapy Solutions

Price: \$24.99

Special Skill: cognitive redevelopment, communication, language development,

Disability: cognitive, learning, speech

Skill Level: preschool, elementary, secondary, adult

Operating System: iOS (Apple), Android

Understand what you hear and read with word-level exercises you can customize for severe aphasia, autism, or brain injury. Free trial available.

Computers at Work

Attainment Company, Inc.

Price: \$169.00

Special Skill: basic living skills, cognitive redevelopment, eye-hand coordination, vocational,

Disability: cognitive, learning, physical

Skill Level: elementary, secondary, adult

Operating System: Windows, Mac

Practice order processing and data entry office skills. Three difficulty levels to progress through. Data Entry advances from one field entry to proofing and entering entire account information. Order Processing proof or enter billing account, payment method, inventory and shipping method. iPad app also available.

Conover Online

The Conover Company

Price: \$5.00

Special Skill: basic living skills, communication, language development, vocational, adapted keyboard/switch access, large print, scanning, single switch, speech output, IEP/IPP

Disability: cognitive, hearing, learning, physical

Skill Level: elementary, secondary, adult

Operating System: Windows, Mac, iOS (Apple), Android, Chrome, Other

Conover Online is a system for assessing and teaching personal success skills for school, workplace, community and life. The system is comprised of three separate yet related components: Career Explora-

tion and Assessment Social & Emotional Learning (SEL) Life Skills The system is cloud-based, so it is accessible onsite and remotely, anytime, anywhere on any device. All user data is tracked and saved in our included management system. Perfect for these uncertain times with both in-person and/or distance learning providing continuity when your situation changes.

Conquering Cursive Handwriting Software

Write-On Handwriting

Price: \$40.00 - \$50.00

Special Skill: communication, early childhood,

Disability: learning

Skill Level: preschool, elementary

Operating System: Windows, Mac

Conquering Cursive software has its own uniquely designed font, software, customizable worksheets and paper workbooks for additional practice (left and right hand versions.) This innovative program combines technology with scaffold instruction, auditory and visual support, and hands-on learning. This four-step process ensures that all children learn proper letter formation.

Conversation Therapy

Tactus Therapy Solutions

Price: \$24.99

Special Skill: cognitive redevelopment, communication, language development,

Disability: cognitive, learning, speech

Skill Level: elementary, secondary, adult

Operating System: iOS (Apple), Android

Engage in real-life discussions with pictures & questions that get people talking to practice communication strategies. Free trial available.

Core Communication Workshop

CoughDrop, Inc.

Price: \$0

Special Skill: communication, language development,

Disability: cognitive, learning, speech

Skill Level: preschool, elementary, secondary, adult

Operating System: Windows, Mac, iOS (Apple), Android, Chrome, Other

This FREE online resource provides printables, activities, take-homes, modeling ideas, books, and videos relating to core vocabulary words. The Communication Workshop is available to all users -- teachers, therapists, families, communicators, and more -- to support language learning and encourage reading, communication, and growth. The site is sponsored by CoughDrop AAC.

CoughDrop

CoughDrop, Inc.

Price: \$200.00 - \$250

Special Skill: communication, language development, adapted keyboard/switch access, scanning, single switch, multi



switch, speech output

Disability: cognitive, speech

Skill Level: infant/toddler, preschool, elementary, secondary, adult

Operating System: Windows, Mac, iOS (Apple), Android, Chrome, Other

CoughDrop is a modern, cross-platform, cloud-based, team-focused AAC app. In addition to being accessible on almost any device and providing lots of customizations for the communicator, CoughDrop allows linked supervisor accounts so therapists, parents, and teachers can view reports and collaborate on vocabulary from their own devices. Sign up for a free 2-month trial at mycoughdrop.com.

Create a Series - Arrange items in a sequence

STEP BY STEP

Price: \$0.00 - \$2.99

Special Skill: cognitive redevelopment, early childhood, eye-hand coordination, adapted keyboard/switch access, single switch, multi switch, diagnostic

Disability: cognitive, learning, physical

Skill Level: preschool

Children learn to arrange related items in a sequence. App helps develop visual perception skills, and primary math concepts.

CrossScanner

RJ Cooper and Associates

Price: \$119.00

Special Skill: , adapted keyboard/switch access, scanning, single switch

Disability: physical

Skill Level: elementary, secondary, adult

Operating System: Windows, Mac
CrossScanner is an easy way to run any software by single switch. The user is able to perform mouse moves and clicks, double clicks, drags, text entry and operate menus. The user interface is incredibly intuitive. Options for fine tuning operation are available. Step-Scan now available also.

Developing Critical Thinking Skills for Effective Reading

Merit Software

Price: \$79.00

Special Skill: basic living skills, cognitive redevelopment, communication, language development, vocational,

Disability: cognitive, learning

Skill Level: elementary, secondary, adult

Operating System: Windows, Mac

Hands-on practice that improves students reading comprehension. Step-by-step tutorials offer immediate instructional feedback. A convenient record management system tracks scores and allows teachers to view detailed reports. Designed for students in grades five through eight. Can be used with older students as well.

DiagnoseFirst

Virtual Reality Aids, Inc

Price: \$0.00

Special Skill: , diagnostic, IEP/IPP

Disability: cognitive

Skill Level: adult

Operating System: Windows, Mac, iOS (Apple), Android, Chrome

Designed to help professionals better identify ASD, DiagnoseFirst.com has over 3,000 high quality videos showing ASD and typical behaviors for individuals 6 months to 55 years of age. It includes quizzes, print resources, parent feedback guidance and support, analysis of complex cases, and ready to use handouts and treatment aids. It is free to professionals and access can be obtained by emailing do2learn@do2learn.com.

Differ By Kind - Find the visually odd one out

STEP BY STEP

Price: \$0.00 - \$2.99

Special Skill: cognitive redevelopment, early childhood, eye-hand coordination, language development, adapted keyboard/switch access, single switch, multi switch, diagnostic

Disability: cognitive, learning, physical

Skill Level: infant/toddler, preschool

Children learn to differentiate among items according to visual characteristics. App helps develop visual differentiation skills, visual perception skills, and cognitive skills.

Differ By Nature - Find the logically odd one out

STEP BY STEP

Price: \$0.00 - \$2.99

Special Skill: cognitive redevelopment, early childhood, eye-hand coordination, language development, adapted keyboard/switch access, single switch, multi switch, diagnostic

Disability: cognitive, learning, physical

Skill Level: preschool

Children learn to differentiate among items according to logical characteristics. App helps develop visual differentiation skills, visual perception skills, and cognitive skills.

Digital Accessibility Services

The Viscardi Center

Price: \$4 - \$50

The Viscardi Center's Digital Accessibility suite of services, Website Accessibility, Document Accessibility, and Closed Captioning and Audio Description ensures existing, or newly created, websites, electronic documents, and video files are fully accessible to people with visual and physical disabilities, and aging individuals, using assistive technologies and screen reading software.

Dino-DOT

Academic Software, Inc.

Price: \$20.00

Special Skill: cognitive redevelopment, early childhood, eye-hand coordination, adapted keyboard/switch access, scanning, single switch

Disability: cognitive, learning, physical

Skill Level: infant/toddler, preschool, elementary

Operating System: Windows

Connect the dots and colorful animated dinosaurs appear before your eyes. Number concepts, counting, sequencing skills and special perception are involved in play. Games can be selected using patterns of three, six, nine or 12 dots. Mode of play, difficulty level, auditory feedback and scan speed can be controlled manually.

Dino-FIND

Academic Software, Inc.

Price: \$20.00

Special Skill: cognitive redevelopment, early childhood, eye-hand coordination, adapted keyboard/switch access, scanning, single switch

Disability: cognitive, learning, physical

Skill Level: infant/toddler, preschool, elementary

Operating System: Windows

Dino-Find is a game of concentration stimulating memory and pattern recognition and providing scanning practice. Dinosaurs are selected randomly. One to six matching pairs can be displayed. Switch users make selections using row/column or linear scanning. Mode of play, difficulty level, auditory feedback and scan rate can be controlled manually.

Dino-GAMES

Academic Software, Inc.

Price: \$60.00

Special Skill: cognitive redevelopment, early childhood, eye-hand coordination, adapted keyboard/switch access, scanning, single switch

Disability: cognitive, physical

Skill Level: infant/toddler, preschool, elementary

Operating System: Windows

All 4 early-childhood educational games: DinoDOT (spatial-perception, counting & sequencing skills); DinoFIND and DinoLIKE (memory and pattern-recognition); and DinoMAZE (cause & effect and directionality learning). Adjust difficulty level and other settings for each game independently. DinoGAMES work with keyboard, mouse, or external single-switch and provide early scanning practice opportunities.

Dino-LIKE

Academic Software, Inc.

Price: \$20.00

Special Skill: cognitive redevelopment, early childhood, eye-hand coordination, adapted keyboard/switch access, scanning, single switch

Disability: cognitive, learning, physical

Skill Level: infant/toddler, preschool, elementary

Operating System: Windows

Single switch users select dinosaurs identical to a target dinosaur. The discrimination level can be set manually, choosing a match and two distracters, a match and one distracter, or the match alone. Color, shape and orientation of dinosaurs are

used to enhance pattern matching skills. Can be controlled manually.

Dino-MAZE

Academic Software, Inc.

Price: \$20.00

Special Skill: cognitive redevelopment, early childhood, eye-hand coordination, adapted keyboard/switch access, scanning, single switch

Disability: cognitive, learning, physical

Skill Level: infant/toddler, preschool, elementary

Operating System: Windows

Colorful, motivating exercises where dinosaur characters move through mazes to reach goals with reinforcement through music and animation. Single switch users choose between cause and effect activities or games involving decisions about which directions the animated characters should go to get from start to finish. Can be controlled manually.

Discrete Trial Trainer - US Version

Accelerations Educational Software

Price: \$99.00 - \$499.00

Special Skill: basic living skills, communication, early childhood, eye-hand coordination, language development, vocational, single switch, multi switch

Disability: cognitive, learning

Skill Level: preschool, elementary

Operating System: Windows

The Discrete Trial Trainer is an automated teaching tool for independent learning by individuals developmentally 2 to 9 years old. The Discrete Trial Trainer is a robust and affordable virtual teaching assistant. The DT Trainer was created based on methods developed to educate our most difficult to educate individuals: children with moderate to severe autism. However, the DT Trainer's configurability also makes it beneficial for children with other learning disabilities, and even with typically developing young children. Behavioral methods have been proven to be effective for teaching a wide range of individuals including those with autism. The software motivates individuals to perform tasks which they may not want to learn or may find difficult to learn. There are hundreds of colorful, interesting, and fun reinforcers to pick from which engage even difficult to motivate individuals.

DocsPlus

Crick Software, Inc.

Price: \$660.00 - \$5940.00

Special Skill: basic living skills, communication, language development, vocational, adapted keyboard/switch access, optical character recognition, scanning, single switch, multi switch, speech output, authoring system

Disability: cognitive, hearing, learning, physical, speech, vision

Skill Level: secondary

Operating System: Windows, Mac

DocsPlus enables high school students of all abilities to write independently by providing speech feedback, word prediction and the unique Wordbars.Key features: Speech feedback - each time a sentence is completed, it is automatically read aloud in a clear, human-sounding voice. Word prediction - DocsPlus' intelligent word predictor suggests words based on the context of the student's writing, enabling them to give their full attention to what they want to write and encouraging them to use more adventurous vocabulary. Word Banks and writing frames - bring curriculum writing tasks within the reach of all learners by giving instant point-and-click access to specific vocabulary for their current writing task. Workspace - a built-in planning tool to help students prepare for writing. Students can manipulate and link words, pictures and sounds on their Workspace. DocReader - this will read aloud any PDF or Word document, providing equal access to worksheets, exam papers and more. Exam access - DocsPlus can also be used by many learners who require additional access arrangements for tests and exams.

Dollars & Cents app

Attainment Company, Inc.

Price: \$39.99

Special Skill: basic living skills, cognitive redevelopment, early childhood, adapted keyboard/switch access, scanning, single switch, multi switch

Disability: learning

Skill Level: preschool, elementary, secondary, adult

Three money programs rolled together. Counting Coins for identification and value skills with coins. Spending Money, students have a shopping list and computer money to shop in the mall. Making Change, practice cashier skills by entering purchases and giving appropriate change. Built-in Scanning United States and Canadian currency.

Dollars and Cents Series

Attainment Company, Inc.

Price: \$99.00

Special Skill: basic living skills, cognitive redevelopment, vocational, adapted keyboard/switch access, scanning, single switch, multi switch, speech output

Disability: cognitive, learning

Skill Level: elementary, secondary, adult

Operating System: Windows, Mac

Three money programs in one. Counting Coins for identification and value skills with coins. Spending Money, students have a shopping list and computer money to shop in the mall. Making Change, practice cashier skills by entering purchases and giving appropriate change. Built-in Scanning United States and Canadian currency.

Dragger AutoClick Utility

Origin Instruments Corp.

Price: \$95.00

Special Skill: , adapted keyboard/switch access, single switch, multi switch
Disability: physical

Skill Level: preschool, elementary, secondary, adult

Operating System: Windows

Dragger's AutoClick dwell Utility allows selection anywhere in the Windows environment. AutoClick enters a left click after the pointer is motionless for a programmable length of time. Left-Drag, Double-Click and Right-Click are achieved by dwelling on the toolbar. AutoClick is paused by using a convenient on/off button.

Dragon NaturallySpeaking Video Guide

Say I Can

Price: \$99.95 - \$149.95

Special Skill: communication, voice recognition

Disability: physical

Skill Level: elementary, secondary, adult

Operating System: Windows

The Dragon NaturallySpeaking Video Guide, a CD-based or USB-stick-based instructional video presentation that runs on your computer, is designed for both new and experienced users of Dragon software. Author Dan Newman guides you visually through key topics and skills, demonstrating expert techniques to use your computer by voice efficiently and effectively.

DwellBuddy

Applied Human Factors, Inc.

Price: \$25.00 - \$49.00

Special Skill: eye-hand coordination, adapted keyboard/switch access

Disability: physical

Skill Level: preschool, elementary, secondary, adult

Operating System: Windows

If you are able to use a mouse to point, but have trouble using the switch, try this dwell switch option. Move to the target and stop, you will see a sequence of Ready, Set, Dwell before the selection is made, then select from click, double-click, or drag. (The \$25 price is part of our current 28th anniversary sale - the regular price is \$49.)

Early and Advanced Switch Games

RJ Cooper and Associates

Price: \$59.00

Special Skill: cognitive redevelopment, early childhood,

Disability: cognitive, physical

Skill Level: infant/toddler, preschool, elementary, secondary

Operating System: Windows, Mac

Nineteen single switch games that start at cause and effect, work through timing and selection and graduate with matching and manipulation task.

Early Learning I

Marblesoft

Price: \$70.00

Special Skill: cognitive redevelopment, early childhood, scanning, single switch, multi switch

Disability: cognitive, learning, physical
Skill Level: preschool, elementary

Operating System: Windows

Early Learning I contains four activities: Matching Colors, Learning Shapes, Counting Numbers and Letter Match. Each activity contains multiple levels of difficulty and many options for teacher control of the content. All activities support keyboard, mouse, IntelliKeys and single or dual switch input, with six different types of scanning.

Early Learning Suite

Marblesoft

Price: \$150.00

Special Skill: cognitive redevelopment, early childhood, scanning, single switch, multi switch

Disability: cognitive, learning, physical
Skill Level: preschool, elementary

Operating System: Windows

Contains all 17 activities from Early Learning I, Early Math Skills, Money Skills and the Graphic Speller. Multiple levels of difficulty. Works with keyboard, mouse, touch screen or switches, with six types of scanning.

Early Literacy Skill Builder - software

Attainment Company, Inc.

Price: \$395.00

Special Skill: early childhood, language development, large print, scanning, single switch, multi switch

Disability: cognitive, learning, speech

Skill Level: preschool, elementary, secondary

Operating System: Windows, Mac

Pre and early literacy multi-year curriculum for individuals with severe developmental disabilities including autism. Use in conjunction with the print version or as a stand-alone curriculum. Software tracks student responses in the assessments and daily work. Students love their personalized avatar in their daily lessons. Includes three computer license.

Early Math Skills

Marblesoft

Price: \$60.00

Special Skill: cognitive redevelopment, early childhood, scanning, single switch, multi switch

Disability: cognitive, learning, physical
Skill Level: preschool, elementary

Operating System: Windows

Seven activities teach addition, subtraction, number sequencing and greater than/less than. Multiple levels of difficulty with many teacher options for control of the program. Works with keyboard, mouse, touch screen and single- or dual-switch scanning.

Ease Joypad

easeapps.xyz

Price: \$4.49 - \$169.99

Special Skill: , adapted keyboard/switch access, scanning, multi switch

Disability: cognitive, physical
Skill Level: preschool, elementary, secondary, adult

Operating System: Android

Ease Joypad allows performing -using a joystick, gamepad, keyboard or switches- all those actions that allow you to control your mobile device. It provides advanced functions to work with your Android device such as gesture generation, dwell click and improved visibility.

Ease Mouse

easeapps.xyz

Price: \$4.49 - \$169.99

Disability: cognitive, physical
Skill Level: preschool, elementary, secondary, adult

Operating System: Android

Ease Mouse is an Android app that allows you to control all the actions of your mobile device using a mouse, trackball or any other USB or Bluetooth device that is detected as a mouse.

Ease Touch

easeapps.xyz

Price: \$4.49 - \$169.99

Ease Touch is an Android app that allows you to control all the actions of a mobile device using a single finger, even when dexterity problems exist, including tremors, spasticity, and other issues.

EasyConverter Express

Dolphin Computer Access, Inc.

Price: \$59 - \$59

Special Skill: , braille, large print, speech output

Disability: learning, vision

Operating System: Windows

EasyConverter Express is a simple plug-in that hooks into Microsoft Word and enables ANYONE, in any type of organization to create or convert digital materials into an array of accessible formats-braille, large print, MP3 and ePub. The best part, once the plug-in it added, a new button is added to your Microsoft Toolbar making conversion only one click away!

Edmentum Courseware

Edmentum

Price: \$105 - \$105

Special Skill: basic living skills, cognitive redevelopment, communication, eye-hand coordination, language development, vocational, , diagnostic, IEP/IPP, instructional management

Disability: cognitive, learning, speech

Skill Level: secondary, adult

Operating System: Windows, Mac, iOS (Apple), Android, Chrome

Perfect for every student and classroom 6-12. Over 400 online courses open up a world of content and flexible implementation options. Whether students are at grade level, falling behind, or advanced,



our courses are customizable to any environment. Edmentum is the industry leader in providing course variety - with a broad range of core subjects, CTE, electives, world languages, and advanced courses to fit all of your needs. Our highly interactive, video-rich courses engage learners and give you the opportunity to offer subjects that enhance and complement your curriculum.

Emotions Color Wheel and Social Programs

Virtual Reality Aids, Inc

Price: \$0

Special Skill: basic living skills, cognitive redevelopment, communication, language development, instructional management

Disability: cognitive, learning, speech

Skill Level: preschool, elementary, secondary, adult

Operating System: Windows, Mac, iOS (Apple), Android, Chrome

Emotions Color Wheel is an example of our online social programs. Emotions Color Wheel visually groups hundreds of emotions with feelings, showing faces on the wheel for each emotion. It discusses concepts for feelings such as how people often have a home emotion that colors how they understand situations. Printable activities and versions of the wheel are used in classrooms for discussions and generalizing for each child. Other material to support social learning include a Social Skills Toolbox for improving communication skills, Social Emotional Skills classroom activities and worksheets, and free printable Picture Cards for non-verbal communication. Programs are free at do2learn.com, which never displays ads or tracks users. Developed under NIH funding, site programs have been tested and used in schools for over 25 years.

Empower

PRC-Saltillo

Price: \$0

Disability: speech

Operating System: Other

Empower is PRC's new interface for Accent® devices that's easy to use, with common terms and familiar actions, with clear directions and descriptions.

Engage

PRC-Saltillo

Price: \$0

Special Skill: language development,

Disability: speech

Skill Level: preschool, elementary, secondary

Operating System: Other

Engage™; helps those using eye tracking (or eyegaze) technology to facilitate growth through simple explorative and interactive activities.

Equatio®

Texthelp

Price: \$100

Special Skill: cognitive redevelopment, vocational, speech output, voice recognition, instructional management

Disability: cognitive, learning, speech, vision

Skill Level: elementary, secondary, adult

Operating System: Windows, Mac, iOS (Apple), Android, Chrome

Made to help mathematics and STEM teachers and students at all levels, Equatio

lets everyone create mathematical equations, formulas, Desmos graphs, and more on their computer, Chromebook and phone. Not only that, but it works where you do - in G Suite Apps, Microsoft Word, Learning Management Systems, and more. Input's easy. Type, handwrite, or dictate any expression, with no tricky coding or math languages to master. There's a huge library of ready-made expressions to save you time, from simple formulas to complex functions. And when you're done, just add the math to your document with a click.

Escuchar y Repetir

LocuTour Multimedia

Price: \$5.99

Special Skill: communication, language development,

Disability: speech

Skill Level: preschool, elementary

Operating System: iOS (Apple)

Phonology for your Spanish speaking clients. This app uses a phonological approach to remediating speech that is adapted from the ideas of Hodson and Paden and based on the unique features of the Spanish Phonological System.

Essay Punch

Merit Software

Price: \$69.00

Special Skill: basic living skills, cognitive redevelopment, communication, language development, vocational,

Disability: cognitive, learning

Skill Level: secondary, adult

Operating System: Windows, Mac

Students are taught to compose well crafted essays. They choose from a menu of topics, then develop an idea and write their own short essay, consisting of an introduction, a two to three paragraph body and a conclusion. The steps include: prewriting, outlining, organizing, editing, rewriting and publishing.

EVA Facial Mouse PRO

easeapps.xyz

Price: \$0 - \$169

Disability: physical

Skill Level: preschool, elementary, secondary, adult

Operating System: Android

Control the smartphone by just moving your face. EVA tracks your face movements using the front camera and artificial vision techniques. A mouse pointer allows you to control all the actions of your device.

Exact Path

Edmentum

Price: \$44 - \$44

Special Skill: cognitive redevelopment, communication, eye-hand coordination, diagnostic, IEP/IPP, instructional management

Disability: learning

Skill Level: elementary, secondary, adult

Operating System: Windows, Mac, iOS (Apple), Android, Chrome

Exact Path combines adaptive diagnostic assessments with individualized learning pathways to promote growth for K-12 grade students in math, reading, and language arts. Exact Path tailors learning to each student's academic goals. Extensive psychometric analysis of our adaptive diagnostic assessments ensures that all students receive a unique testing experience that precisely pinpoints their instructional level, strengths, and needs. Learning paths offer a pedagogically sound sequence of 100% mobile-optimized lessons and activities designed to build your students' skill competencies at their own pace.

Eye Gaze Choosing & Learning

Inclusive TLC

Price: \$295.00 - \$885.00

Special Skill: cognitive redevelopment, communication,

Disability: cognitive, learning, physical, speech

Skill Level: elementary, secondary

Operating System: Windows

The Choosing and Learning package is designed to prepare eye gaze users for further communication and learning activities by developing choice making and access skills. Add your own pictures and sounds to extend the 18 activities to your specific communication and curriculum needs.

Eye Gaze Exploring & Playing

Inclusive TLC

Price: \$295.00 - \$885.00

Special Skill: cognitive redevelopment,

Disability: cognitive, learning, physical

Skill Level: preschool, elementary, secondary

Operating System: Windows

18 fun packed games and exploring opportunities to play on your own and with friends. Assess and improve your targeting and access skills and progress from cause and effect to early choice making. Learn to take turns or do just what you want.

Eye Gaze Learning Curve

Inclusive TLC

Price: \$799.00 - \$2389.00

Special Skill: cognitive redevelopment, communication, eye-hand coordination,

Disability: cognitive, learning, physical, speech

Skill Level: preschool, elementary, secondary

Operating System: Windows

The Inclusive Eye Gaze Learning Curve consists of Attention & Looking, Exploring & Playing and Choosing & Learning software titles. Providing a progression of skills from Cause and Effect to Communication and Learning, ensuring success and effective teaching while gathering data for teachers analysis of student s performance, preferences and progression.

EyeGaze Attention & Looking

Inclusive TLC

Price: \$295.00 - \$885.00

Special Skill: cognitive redevelopment, early childhood,

Disability: cognitive, learning, physical

Skill Level: preschool, elementary, secondary

Operating System: Windows

These 18 fun and meaningful activities can be used with any child trying their first steps with eye gaze. They provide a progression of skills from experiential/ cause and effect to targeting, ensuring early success and effective teaching while gathering data for teachers analysis of student s performance, preferences and progression.

Faceland

Virtual Reality Aids, Inc

Price: \$0

Special Skill: basic living skills, communication, early childhood,

Disability: cognitive, learning

Skill Level: infant/toddler, preschool, elementary

Operating System: Windows, Mac, iOS (Apple), Android, Chrome

FACELAND uses an Amusement Park theme to engage and motivate. 6 "Schools" introduce concepts as "clues" and 11 game-like activities offer practice that is fun with hundreds of real faces! Faceland is augmented by a series of print activities to practice the same concepts when not on the computer. It was recently moved from a commercial CD product used in many schools to a free online game at do2learn.com. Like all programs at do2learn, there are no ads or tracking of any user actions so the website content is safe for access by children and adults.

Fasteroid

Outloud

Price: \$3.99 - \$3.99

Special Skill: language development,

Disability: speech

Skill Level: preschool, elementary

Operating System: iOS (Apple), Android
Fasteroid is Out and Loud in App Store! This is so far the most entertaining voice-activated space game for speech therapy. In this app, a space ship reacts to the user's voice pitch, and you can get the ship higher or lower - with the power of your voice!

Fill the Matrix - Place items in the correct cells

STEP BY STEP

Price: \$0.00 - \$2.99

Special Skill: cognitive redevelopment, early childhood, eye-hand coordination, adapted keyboard/switch access, single switch, multi switch

Disability: cognitive, learning, physical
Skill Level: preschool

Children practice orientation and attention. App helps develop visual perception skills, cognitive skills, and perseverance.

Five Finger Typist

SoftDawn Software

Price: \$85.00

Special Skill: communication, language development, vocational, large print, speech output

Disability: learning, physical, vision

Skill Level: elementary, secondary, adult

Operating System: Windows, Mac

Teaches the accepted keyboarding technique for one-handed touch typing on the QWERTY keyboard. A self-paced program with lessons for either hand. The last lesson worked is remembered and opens there next time. Version 2.2 offers very large fonts for the vision impaired. Suppliers: Tobii-Dynavox and Technology For Education.

Floreo, Inc.

Floreo, Inc.

Price: \$49.99 - \$10000

Special Skill: basic living skills, cognitive redevelopment, communication, early childhood, language development, vocational,

Disability: cognitive, speech

Skill Level: preschool, elementary, secondary, adult

Operating System: iOS (Apple), Other

Floreo is a virtual reality platform dedicated to teaching social, communication, behavioral, emotional regulation and daily life skills for neurodiverse individuals and others who can benefit from growing those skills. Our ever-growing library of evidence-based lessons is fun and engaging for the Learner, and also provides a supervising adult "Coach" (therapist, educator or even a family member) the opportunity to monitor and track the Learner's progress.

Fluency Tutor® for Google™;

Texthelp

Price: \$99.00

Special Skill: cognitive redevelopment, communication, early childhood, language development,

Disability: cognitive, learning, physical, speech

Skill Level: infant/toddler, preschool, elementary

Operating System: Windows, Mac, Chrome

Fluency Tutor for Google takes the anxiety out of reading aloud for students who may lack confidence in the classroom. Designed

for G Suite for Education users, Fluency Tutor gives educators the ability to share supported reading passages with students and provide feedback, while saving valuable classroom time. This program also helps teachers bring struggling readers and ELL students up to speed. Teachers can select reading passages and share with individual students/groups via Google Drive/Classroom.

Fonologia en Español

LocuTour Multimedia

Price: \$19.00

Special Skill: cognitive redevelopment, communication, early childhood, language development, adapted keyboard/switch access, scanning, single switch

Disability: cognitive, hearing, learning, speech

Skill Level: infant/toddler, preschool, elementary

Operating System: Windows, Mac

Fonologia en Espanol consists of six games to improve auditory processing and speech production of Spanish speaking children. Targeted phonological patterns include: syllable inclusion, prevocalic consonant singletons, consonant sequences, postvocalic consonant singletons and liquid singletons. Games focus on auditory bombardment, speech practice and carryover.

FREE EasyReader App for Android, iOS, Windows, Amazon Fire

Dolphin Computer Access, Inc.

Price: \$0

Special Skill: , large print, speech output

Disability: learning, vision

Skill Level: elementary, secondary, adult

Operating System: Windows, Mac, iOS (Apple), Android, Chrome, Other

Dolphin's FREE EasyReader App can be downloaded to any Android, Amazon Fire, Windows or Apple iOS device, enabling people with Dyslexia, who are blind, or have visual impairments to instantly access their favorite talking book libraries (Bookshare, NLS/Bard, CELA and Newsline) without limit. A Premium version is available for schools.

Frog & Fly

Marblesoft

Price: \$30.00

Special Skill: cognitive redevelopment, early childhood, eye-hand coordination, scanning, single switch, multi switch

Disability: cognitive, learning, physical

Skill Level: infant/toddler, preschool

Operating System: Windows

Inspired by the classic Apple II game, New Frog & Fly comes to the Mac and PC in high-resolution color with delightful animation and sound. Select from a variety of switch activities ranging from basic cause and effect, step scanning, auto-scanning, to scanning speed training.

Functional Skills System

The Conover Company

Price: \$5.00 - \$50.00

Special Skill: basic living skills, cognitive redevelopment, communication, adapted keyboard/switch access, large print, scanning, single switch, multi switch, speech output, diagnostic, IEP/IPP

Disability: cognitive, hearing, learning, physical, speech, vision

Skill Level: elementary, secondary, adult

Operating System: Windows, Mac, iOS (Apple), Android, Chrome, Other

Functional Skills System™; is a life skills assessment and curriculum system that utilizes video modeling to help learners achieve independence in their homes, schools, communities and workplaces. Using real videos makes for quicker generalization of the concepts being taught, and with a video library of over 5,500 videos to choose from, there's something for everyone. Whether the user needs help with basic signs & words, hygiene, grooming, dress, social skills, or even core vocabulary, our system uses real-life video (not cartoons, drawings, animations or symbols) to communicate the concept clearly and effectively..

Funfimics

Read Naturally

Price: \$185.00 - \$185.00

Special Skill: early childhood, language development,

Disability: learning, speech

Skill Level: preschool, elementary

Operating System: Mac, iOS (Apple)

Teach phonemic awareness to small groups of pre-readers or struggling readers. Students gain awareness of words, syllables, rhyming, phonemes, and phoneme manipulation using a research-based, scripted curriculum with interactive exercises. Requires one Apple iPad per small group.

Ginger Software

Ginger Software

Price: \$9.95 - \$23.95

Special Skill: communication, language development, , diagnostic

Disability: hearing, learning, speech

Skill Level: preschool, elementary, secondary, adult

Operating System: Windows, Mac, iOS (Apple), Android, Chrome

Ginger Software is a patented software which uses an algorithm that deals with natural language processing. The algorithm allows correcting your written sentences with relatively high accuracy compared to standard spell checkers. The unique algorithm allows the software to understand the context of the sentence rather than correcting based solely on a word. The benefits of the software is an error-free English writing, Grammar and Spell Checker, Sentence Rephraser, Personal Trainer and Text to Speech Reader.

Ginger Tiger

4iD

Price: \$14 - \$1499

Special Skill: basic living skills, cognitive redevelopment, communication, early childhood, eye-hand coordination, language development, vocational, adapted keyboard/switch access, large print, scanning, single switch, multi switch

Disability: cognitive, hearing, learning, physical, speech, vision

Skill Level: infant/toddler, preschool, elementary, secondary, adult

Operating System: Windows, Mac, iOS (Apple), Android, Chrome

Ginger Tiger is an online activity resource on the net for special needs. Hundreds of games, exercises and open joyful activities. Accessible anywhere and anytime on a multitude of platforms (iPad, Android tablets, smartphones etc.) and access devices (Switches, eye gaze, touchscreens, keyboards etc.)

Glean

Sonocent

Price: \$12

Disability: cognitive, learning, physical, vision

Skill Level: secondary, adult

Operating System: Windows, Mac, iOS (Apple), Android, Chrome

The note taking web app that helps students reach their potential. Glean allows students to take great notes in class, online or out and about. Developed with learning disabilities in mind, the tool is simple-to-use and distraction free.

Glean

Glean

Price: \$129 - \$129

Disability: cognitive, learning

Skill Level: secondary, adult

Operating System: Windows, Mac, iOS (Apple), Android, Chrome

Glean is the antidote to information overload for improved student success. Our inclusive learning technology empowers 100,000s of students with a proven note taking process. Designed for students of all abilities, Glean for Education facilitates learning across campus with a suite of tools that build 21st century skills.

Global symbols - Board Builder

Global symbols

Price: \$0

Special Skill: communication,

Disability: cognitive, learning, speech

Skill Level: infant/toddler, preschool, elementary, secondary, adult

Operating System: Windows, Mac

Free web application to build and print communication boards using Global symbols collections or your own images

Global symbols - Symbol collections

Global symbols

Price: \$0



Special Skill: communication,
Disability: cognitive, learning, speech
Skill Level: infant/toddler, preschool, elementary, secondary, adult
 Global Symbols - symbol collections. Collections of free and open symbols developed and designed by different language and cultural communities.

Global Symbols - Symbol Creator

Global symbols
Price: \$0
Special Skill: communication,
Disability: cognitive, learning, speech
Skill Level: infant/toddler, preschool, elementary, secondary, adult
Operating System: Windows, Mac
 Design and edit symbols to create images that represent exactly the concept you want, shortlisted for a Blackwood award for Innovative Design

Goal Guide

Cognitopia
Price: \$299 - \$3999
Special Skill: basic living skills, cognitive redevelopment, communication, vocational, adapted keyboard/switch access, single switch, speech output, voice recognition, authoring system, IEP/IPP, instructional management
Disability: cognitive, hearing, learning, physical, speech, vision
Skill Level: preschool, elementary, secondary, adult
Operating System: Windows, Mac, iOS (Apple), Android, Chrome, Other
 Goal Guide enables students to easily create and schedule goals, get reminders, track progress, and share accomplishments with others. Goals steps can be illustrated with text, images, or video, and goal completions can be tracked with different metrics and are instantly displayed on a progress chart documenting accomplishments.

Goally AAC Talker app

Goally
Price: \$15 - \$19
Special Skill: basic living skills, communication, early childhood, language development, adapted keyboard/switch access, speech output
Disability: cognitive, hearing, learning, speech
Skill Level: infant/toddler, preschool, elementary
Operating System: iOS (Apple), Android, Other
 Goally's symbol based AAC app is simple, easy to use, and customizable. 60% of families fail to adopt AAC because... it's hard to learn. You don't have to guess how to teach kids where to find words or what they mean. Goally's Word Lab game makes it simple and fun. Help your kiddo understand and interact with the world better with structure, visual supports, and an AAC talker. Get the app for as low as \$9/mo. Word Lab, Goally's gamified language

& AAC learning app is included. Add on: Get the dedicated device for your kids so they always feel empowered to communicate.

Goally Token Board App

Goally
Price: \$15 - \$19
Special Skill: basic living skills, cognitive redevelopment, early childhood,
Disability: cognitive, learning
Skill Level: infant/toddler, preschool, elementary
Operating System: iOS (Apple), Android, Other
 Goally's token board reward app for Kids. Goally's reward chart app was designed for unique thinkers, like kids with Autism, ADHD, and Sensory Processing Disorder. Our tools also help many other neurodiverse kids. Motivation is important! And one size does not fit all. Kids earn points toward custom rewards in Goally by completing routines, chore charts, checklists, etc.

Goally Visual Schedule app

Goally
Price: \$15 - \$19
Special Skill: basic living skills, cognitive redevelopment, communication, early childhood, eye-hand coordination, language development, vocational, large print, speech output, instructional management
Disability: cognitive, learning, speech
Skill Level: infant/toddler, preschool, elementary, secondary, adult
Operating System: iOS (Apple), Android, Other
 Visual Schedule App for Kids with Autism and ADHD. Included in Goally's visual schedule app: custom video & picture modeling visual timer audio cues integrated token board system (rewards & games!) day schedule checklists reminders first-then schedules ...and more

Goally's Behavior Chart App

Goally
Price: \$15 - \$19
Special Skill: basic living skills, cognitive redevelopment, early childhood, speech output
Disability: cognitive, learning
Skill Level: infant/toddler, preschool, elementary
Operating System: iOS (Apple), Android, Other
 Goally's behavior chart app ("The Rules") was designed for unique thinkers, like kids with Autism, ADHD, and Sensory Processing Disorder. Kids earn points toward custom rewards in Goally when parents and Care Givers record an observed positive behavior or skill from the Goally Parent App. Motivate kids to be independent with "The Rules."

Goally's Emotional Regulation Game Center

Goally
Price: \$15 - \$19

Special Skill: basic living skills, cognitive redevelopment, communication, early childhood,
Disability: cognitive, learning
Skill Level: infant/toddler, preschool, elementary
Operating System: iOS (Apple), Android
 No More Negotiating, Whining, or "5 More Minutes" Goally has a game center Game Garage that teach emotional in between game play. Parents have complete control of time & points needed to play. Kids learn how to check in with their bodies and emotion while having fun.

Goally's Weather App

Goally
Price: \$15 - \$19
Special Skill: basic living skills, early childhood, speech output
Disability: cognitive, learning, physical, speech
Skill Level: infant/toddler, preschool, elementary
Operating System: iOS (Apple), Android
 Help kids get dressed independently with Goally's weather app complete with: High and low temperatures Outfit suggestions audio cues

GoFAR

Virtual Reality Aids, Inc
Price: \$0
Special Skill: basic living skills, cognitive redevelopment, early childhood,
Disability: cognitive, learning
Skill Level: preschool, elementary
Operating System: iOS (Apple), Android, Chrome
 GoFAR teaches self-regulation and adapting to situations. Developed under NIH and CDC research funding with Emory University, it helps a child learn to organize and think through problems to lesson impulsive and hurried responses. The online program has guides for parents and teachers on integrating the concepts into real life situations, and then a series of computer games for children to practice the ideas. GoFAR is free at do2learn.com, which never displays ads or tracks users and is completely safe for children to access. This program has been used in schools around the world for over 10 years.

Google Workspace for Education

Google
Price: \$0 - \$5
Special Skill: basic living skills, cognitive redevelopment, communication, early childhood, vocational, adapted keyboard/switch access, braille, large print, single switch, voice recognition, instructional management
Disability: cognitive, hearing, learning, physical, speech, vision
Skill Level: preschool, elementary, secondary, adult
Operating System: Windows, Mac, iOS (Apple), Android, Chrome

Help your institution collaborate easily, streamline instruction, and keep the learning environment safe with Google Workspace for Education. Enable every leader Google Workspace for Education offers you more choice and control - with flexible solutions to meet your organization's needs. Use flexible, secure tools for free* with Education Fundamentals, or add the enhanced capabilities you need with Education Standard, the Teaching and Learning Upgrade, or Education Plus. Meet rigorous data protection and compliance standards like FERPA, COPPA, GDPR, and with tools that are regularly audited by third-party organizations.

GoTalk Now App

Attainment Company, Inc.
Price: \$79.99
Special Skill: communication, language development, large print, scanning, single switch, multi switch, speech output
Disability: speech
Skill Level: infant/toddler, preschool, elementary, secondary, adult
 An easy to use, easy to set-up, customizable AAC app. Features include: one to 25 message locations per page, voice-output with recorded message or text-to-speech, auditory cue option, jump-to/menu button feature, plus one and two switch scanning. Stores multiple books and easy to share pages or books. iPad only.

GoTalk NOW Start app

Attainment Company, Inc.
Price: \$19.99
Special Skill: communication, language development, adapted keyboard/switch access, scanning, single switch, multi switch, speech output
Disability: speech
Skill Level: infant/toddler, preschool, elementary, secondary, adult
 An easy to use, easy to set up, customizable AAC app. The Start version limits use to five pages and does not include ability to share pages or books, but all other GoTalk NOW full version features are included. Start version also includes 30 text to speech voices. iPad only.

GoWorksheet Maker iPad App

Attainment Company, Inc.
Price: \$20.00
Special Skill: communication,
Disability: learning
Skill Level: elementary, secondary, adult
 GoWorksheet Maker easily converts printed worksheets to customizable digital forms on an iPad. Now all your students can read and answer worksheet questions. GoWorksheet Maker has full editing ability for teachers to use, while GoWorksheet is a free app that students use to work on digital worksheets.

Grammar Fitness

Merit Software

Price: \$69.00

Special Skill: cognitive redevelopment, communication, language development, **Disability:** learning

Skill Level: elementary, secondary, adult
Operating System: Windows, Mac
Helps students master troublesome points of English grammar, usage and punctuation. The software is self-paced and self-correcting. Students advance as they demonstrate readiness. A convenient record management system tracks scores and allows teachers to view detailed reports. Designed for students in grades four through eight.

Grid

Smartbox Assistive Technology

Price: \$350 - \$700

Special Skill: communication, early childhood, language development, vocational, adapted keyboard/switch access, single switch, multi switch, speech output, telecommunications, voice recognition

Disability: cognitive, learning, physical, speech

Skill Level: preschool, elementary, secondary, adult

Operating System: Windows

Grid is our complete AAC software solution for communication and independence. There is content for everyone within Grid - from powerful communication tools for text users, to grid sets for communicating with symbols and developing literacy. Grid 3 is a complete communication solution that enables people to have a voice, control their environment and live more independent lives. It's designed for anyone with complex communication or access needs and includes a wide range of resources that you can control with touch, switch, eye gaze and pointing devices.

GuideConnect

Dolphin Computer Access, Inc.

Price: \$895

Special Skill: basic living skills, adapted keyboard/switch access, large print, speech output, voice recognition

Disability: vision

Skill Level: elementary, secondary, adult

Operating System: Windows
GuideConnect is a simplified computer environment for people who find navigating the desktop or applications too difficult. Users can email, write letters, schedule appointments, get books from accessible libraries, call friends/family and more! Going beyond the basic necessities of life, GuideConnect "CONNECTS" users to the digital world, no limits.

Harry and the Haunted House - interactive storybook

Wanderful Inc.

Price: \$3.33 - \$4.99

Special Skill: communication, early childhood, language development, **Disability:** learning, speech

Skill Level: infant/toddler, preschool, elementary, secondary

Operating System: Windows, Mac, iOS (Apple), Android, Chrome

This is an imaginative, interactive and slightly spooky reading experience with fully animated content loved by children and parents alike. Every page of this story comes to life. Read and play along with Harry and his friends as they retrieve their baseball lost in the haunted house across the field.

I Can Match Capitals

OT-Care

Price: \$6.00 - \$6.00

Special Skill: communication, eye-hand coordination, language development, adapted keyboard/switch access, large print, single switch

Disability: cognitive, hearing, learning, physical, speech, vision

Skill Level: infant/toddler, preschool, elementary

Operating System: Windows, Mac

One capital letter is shown, with a choice of two small letters. The correct answer is randomly placed to the left or right of the screen. When the student touches the correct letter, they are rewarded with sight and sound. The whole screen is used, providing a large target area.

I Can Spell

OT-Care

Price: \$6.00 - \$6.00

Special Skill: early childhood, eye-hand coordination, language development, adapted keyboard/switch access, large print, single switch

Disability: cognitive, hearing, learning, physical, speech, vision

Skill Level: infant/toddler, preschool, elementary

Operating System: Windows, Mac

Use a touch screen to teach spelling to children with coordination difficulties. The student clicks on their name to begin spelling, each letter is shown in turn, taking up half the screen. When the student touches the letter they are rewarded with sight and sound.

ICanEmail

RJ Cooper and Associates

Price: \$0

Special Skill: communication, telecommunications

Disability: cognitive, learning, physical, speech, vision

Skill Level: elementary, secondary, adult

Operating System: Windows, Mac, iOS (Apple)

A talking email app/website that also has voicemail capabilities. The user is presented with one aspect of email at a time, in a very obvious format. Non/early readers can speak their message and partner hears their voice from any mail program. Most email functions are in the program.

In Sequence - Illustrated Stories

Judy Lynn Software, Inc.

Price: \$49.00

Special Skill: basic living skills, scanning, single switch, multi switch

Disability: cognitive, physical

Skill Level: preschool

Operating System: Windows

In Sequence - Illustrated Stories focuses on putting events in a chronological order.

Indicar Colores, Números y Formas

LocuTour Multimedia

Price: \$2.99

Special Skill: cognitive redevelopment, early childhood, language development,

Disability: cognitive, speech

Skill Level: preschool, elementary

Operating System: iOS (Apple)

Children learn colors, numbers and shapes in this forced-choice receptive and expressive language task developed by Speech-Language Pathologists to improve speech production, auditory comprehension, vocabulary and basic concepts in a forced-choice (FO2 and FO4) format.

Inku

THERAPY BOX LIMITED

Price: \$14.99

Special Skill: basic living skills, communication, early childhood, language development, vocational, speech output, voice recognition

Disability: cognitive, hearing, learning, speech

Skill Level: preschool, elementary, secondary, adult

Operating System: iOS (Apple)

inku is an intuitive and powerful dyslexia tool that helps you write your notes without spelling errors. It allows a person to type a message using the sophisticated word and phrase prediction, which learns their pattern of use, making writing even faster. An advanced spell checking system designed especially for people with dyslexia offers a great support.

Inspire

N2Y, LLC

Price: \$249.99 - \$249.99

Special Skill: cognitive redevelopment, communication, IEP/IPP, instructional management

Disability: learning

Skill Level: elementary, secondary, adult

Operating System: Windows, Mac, iOS (Apple), Android, Chrome

Inspire is n2y's new intervention curriculum that guides struggling students from teacher-led instruction to independent learning as they acquire the skills they need for success in school and life. Built-in research- and evidence-based methodologies, including differentiation, drive meaningful academic outcomes. Comprehensive data and reporting support RTI success and IEP compliance.

Instant Text 7 Pro

Textware Solutions Division of JDI Technology, Inc.

Price: \$29.00 - \$89.00

Special Skill: communication, language development,

Disability: learning, physical

Skill Level: elementary, secondary, adult

Operating System: Windows

Instant Text 7 Pro is a fast text entry software expanding a few letters to words and phrases without the requirement of memorizing anything. The software can create glossaries from existing documents. These customized glossaries and built-in glossaries help save keystrokes and produce documents and e-mails faster and more accurately.

Intermediate Skills Pack

Merit Software

Price: \$329.00

Special Skill: cognitive redevelopment, communication, language development,

Disability: cognitive, learning

Skill Level: elementary, secondary, adult

Operating System: Windows

A collection of Merit programs covering midlevel competencies in reading, writing, grammar, vocabulary and math. Students advance as they demonstrate readiness. A convenient record management system tracks scores and allows teachers to view detailed reports. Designed for students in grades five through eight and can be used by older students.

Intro to Cause & Effect

Judy Lynn Software, Inc.

Price: \$39.00

Special Skill: , single switch

Disability: cognitive, physical

Skill Level: infant/toddler

Operating System: Windows

Geometric objects are animated on the screen when the switch is hit. Animation is accompanied by captivating sounds.

IPA for SLPs

LocuTour Multimedia

Price: \$3.99 - \$3.99

Special Skill: language development,

Disability: learning, speech

Skill Level: elementary, secondary

Operating System: iOS (Apple)

Videos and graphics teach the 43 (or so) English speech sounds that are used in Learning Fundamentals apps. A practice mode allows you to test your memory for instant recall. This is a great way for students learning the International Phonetic Alphabet to become adept at recognizing the symbols.

iWordQ

Quillsoft Ltd.

Price: \$28.99 - \$53.99

Special Skill: basic living skills, communication, language development, speech output

Disability: cognitive, hearing, learning,

speech

Skill Level: elementary, secondary, adult
Operating System: iOS (Apple)

iWordQ is an easy-to-use reading/writing app for iPads. Great for anyone with barriers to reading and writing. Featuring our world-renowned Word Prediction technology, a Customizable Reading Area with Text Chunking and Speech Feedback, iWordQ has the tools to help you read and write better, no matter where you are.

Jabberwocky

Swiftable LLC

Price: \$0

Special Skill: adapted keyboard/switch access, single switch, multi switch, speech output

Disability: physical, speech

Skill Level: elementary, secondary, adult

Operating System: iOS (Apple)

Jabberwocky is an assistive communication app enabling users with limited speech to talk using only head movement.

Job Coaching OnDemand

Attainment Company, Inc.

Price: \$5.00

Special Skill: vocational, IEP/IPP, instructional management

Operating System: iOS (Apple), Android

Job Coaching OnDemand is a mobile app designed to be used on phones or tablets for coach training on the go. There are 26 lessons in four areas focused on Pre-Employment Transition Services. The app combines three components: on-demand videos; quiz questions; and samples, resources, and fillable forms.

JobTIPS Student and PRO Versions

Virtual Reality Aids, Inc

Price: \$199.00 - \$350.00

Special Skill: basic living skills, vocational, instructional management

Disability: cognitive, learning

Skill Level: secondary, adult

Operating System: Windows, Mac, iOS (Apple), Android, Chrome

JobTIPS student and PRO versions provide research-based, effective teaching materials for students of all learning styles who are trying to find and keep a job. Common Core Standards-targeted resources includes self and instructor-led assessments, visual supports, graphic organizers and video modeling. Resources appeal to a wide range of interests and skill levels. The student version can be used independently by students or shared with a classroom by teachers in group discussions, while the PRO can be bundled with the student version for additional larger group activities such as practice scripts.

Joystick (and Mouse) Trainer

RJ Cooper and Associates

Price: \$0.00

Special Skill: eye-hand coordination,

Disability: cognitive, physical

Skill Level: infant/toddler, preschool, elementary, secondary

Operating System: Windows, Mac

Nine activities for persons attempting transition to electric wheelchairs. The disk starts with simple exploratory activities for gross movement and cognitive awareness, moves through initial proportional path-oriented tasks and graduates to maze games for fine control. As the user improves, the software presents incrementally more challenging tasks.

Joystick-To-Mouse

Innovation Management Group, Inc.

Price: \$99.95 - \$3500.00

Special Skill: basic living skills, eye-hand coordination, vocational, adapted keyboard/switch access

Disability: physical

Skill Level: infant/toddler, preschool, elementary, secondary, adult

Operating System: Windows

A joystick driver to mouse emulator.

It allows any foot pedal, game pad, IR controller, joystick, steering wheel or glove that attaches to the joystick or USB port, to control the cursor and buttons in any Windows application or game, just like a mouse. Supports Windows 2000 thru Windows 10

Keeble

AssistiveWare

Price: \$24.99

Special Skill: communication, language development, adapted keyboard/switch access, scanning, single switch, multi switch, speech output

Disability: learning, physical, vision

Skill Level: elementary, secondary, adult

Operating System: iOS (Apple)

Finding the right words to say can be a challenge, but typing doesn't have to be. This accessible keyboard is designed to make typing in almost any iOS app easier and faster for people with physical and vision impairments, and also has features to support dyslexics.

Keedogo Plus

AssistiveWare

Price: \$2.99

Special Skill: communication, early childhood, language development,

Disability: learning

Skill Level: preschool, elementary

Operating System: iOS (Apple)

Keedogo Plus is an iPad keyboard with word prediction designed for children and young students. The keyboard provides a simplified layout with just the essential keys so early writers can focus on developing their skills rather than being distracted by symbols and functions they don't yet need.

Keyboard Explorer

OT-Care

Price: \$0.00 - \$25.00

Special Skill: large print

Disability: cognitive, learning, physical, speech, vision

Skill Level: infant/toddler, preschool, elementary

Operating System: Windows, Mac, iOS (Apple)

When a key on the keyboard is pressed, a fun picture is shown and sound for that letter is played.

Keyboard Wizard

Koester Performance Research

Price: \$0

If you or someone you know has physical difficulty with typing, try Keyboard Wizard. Just type a sentence into Keyboard Wizard, and it will determine if there are changes to the Windows keyboard settings that may make typing faster and easier. With your approval, it activates those changes for you. It's free!

KeyboardFun

OT-Care

Price: \$0.00 - \$5.99

Special Skill: communication, language development,

Disability: cognitive, learning, speech

Skill Level: preschool, elementary

Operating System: iOS (Apple), Android, Chrome

Ipad App, to teach the layout of the keyboard by matching keys and being rewarded with sight and sounds. Data Collection included.

KOBI

HOPALAI d.o.o.

Price: \$11.99 - \$149.99

Special Skill: cognitive redevelopment, communication, language development, large print, optical character recognition, scanning, speech output

Disability: cognitive, learning, vision

Skill Level: preschool, elementary

Operating System: iOS (Apple), Android, Chrome

Kobi converts black-and-white text into colourful words, making it easy for a dyslexic child to decode. The method was tested and has proven very successful with 94,67% of children involved reporting a significant increase in reading speed, accuracy and comprehension. This helps children feel more motivated, leading to more practice.

Kurzweil 1000

Kurzweil Education

Price: \$995.00

Special Skill: basic living skills, communication, adapted keyboard/switch access, optical character recognition, scanning, single switch, speech output

Disability: vision

Skill Level: elementary, secondary, adult

Operating System: Windows

Kurzweil 1000 makes printed or electronic text accessible to people with blindness and visual impairments - speaking text aloud in a variety of natural-sounding

voices that can be modified to individual preferences

Kurzweil 3000 Platform

Kurzweil Education

Price: \$395.00

Special Skill: cognitive redevelopment, communication, language development, adapted keyboard/switch access, optical character recognition, scanning, single switch, multi switch, instructional management

Disability: cognitive, learning, speech

Skill Level: elementary, secondary, adult

Operating System: Windows, Mac

Embedded customizable tools in the Kurzweil 3000 platform align with research-based learning strategies and provide support throughout the learning process. As a result, learners are able to independently grasp and articulate concepts more effectively. Sign up at www.kurzweiled.com/freetrial to take features for reading, studying, writing, and test-taking for a spin.

Kurzweil3000.com and Google

Kurzweil Education

Price: \$4000

Special Skill: communication, language development, large print, optical character recognition, scanning, speech output, voice recognition, IEP/IPP

Disability: cognitive, learning, physical, speech, vision

Skill Level: elementary, secondary, adult

Operating System: Windows, Mac, iOS (Apple), Android, Chrome

Integrate your Google learning environment with Kurzweil3000.com to provide students who are reading and writing below proficiency with added literacy support. With one click, students can access easy-to-use features for reading, studying, writing, and test-taking from any device and turn completed work to their Google Classroom folder. Classroom rosters automatically sync between platforms, and educators have access to a comprehensive suite of features specifically developed to build literacy skills for a broad spectrum of students.

L3 Skills

N2Y, LLC

Price: \$159.99 - \$159.99

Special Skill: basic living skills, cognitive redevelopment, communication, early childhood, eye-hand coordination, language development, vocational, single switch, instructional management

Disability: cognitive, learning, speech

Skill Level: preschool, elementary, secondary, adult

Operating System: Windows, Mac, iOS (Apple), Android, Chrome

L3 Skills® provides a fun, high-interest way for unique learners to build confidence practicing math, literacy, transition, and life skills in a safe, immersive environment. The accessible, research-based educational games and activities offer flexibility for individualized instruction and indepen-

dent practice, with data and reporting to support progress monitoring.

Language Learning App: Word Lab

Goally

Price: \$9 - \$12

Special Skill: basic living skills, cognitive redevelopment, communication, early childhood, eye-hand coordination, language development,

Disability: cognitive, learning, speech

Skill Level: infant/toddler, preschool, elementary

Operating System: iOS (Apple), Android
Help kids learn core words & AAC with Goally's FUN Word Lab Language Learning app- includes video modeling & gamified interactive practice. Modeling done by real kids in age-relevant scenarios. Pronunciation is taught by a pro. Practice is fun & interactive! Learning AAC shouldn't be so hard. Word Lab makes it easy.

Language Therapy 4-in-1

Tactus Therapy Solutions

Price: \$74.99

Special Skill: basic living skills, cognitive redevelopment, communication, language development,

Disability: cognitive, learning, speech

Skill Level: elementary, secondary, adult

Operating System: iOS (Apple), Android
Boost speaking, listening, reading, & writing for words with a scientifically proven speech therapy app for people with aphasia. Free trial available.

Leaping Leo

Outloud

Price: \$0.00 - \$4.99

Special Skill: language development,

Disability: speech

Skill Level: preschool, elementary

Operating System: iOS (Apple)

Turn speech therapy sessions into a voice-activating game! Your voice is used as a trigger to help Leo collect diamonds and not crush into a rock or bonfire.

Learning Content Editor

Nurogames GmbH

Price: \$0 - \$1750

Special Skill: basic living skills, cognitive redevelopment, communication, early childhood, eye-hand coordination, language development, vocational, adapted keyboard/switch access, large print, speech output, telecommunications, authoring system, IEP/IPP, instructional management

Disability: cognitive, learning, physical, speech

Skill Level: preschool, elementary, secondary, adult

Operating System: Windows

The Learning Content Editor (LCE) is a visual-authoring graph-based tool, which purpose is to design non-linear Learning Experiences,

Learning Game Programming Tool

Nurogames GmbH

Price: \$0 - \$2100

Special Skill: basic living skills, cognitive redevelopment, communication, early childhood, language development, vocational, speech output, telecommunications, authoring system, instructional management

Disability: cognitive, learning, speech

Skill Level: preschool, elementary, secondary, adult

Operating System: Windows

The Learning Game Programming Tool (LGPT) is a visual authoring platform for the creation of interactive serious games.

Learning Sight Words

LocuTour Multimedia

Price: \$1.99

Special Skill: early childhood, language development,

Disability: learning

Skill Level: preschool, elementary

Operating System: iOS (Apple)

Studies have shown that good readers look at some words and automatically decode them. The Sight Words apps lets beginning readers get a head start on learning these words. It also helps older students who are struggling with reading. There are 208 words organized by level of difficulty.

Learning to Get Along Software

Attainment Company, Inc.

Price: \$79.00

Special Skill: basic living skills, cognitive redevelopment, early childhood, language development, adapted keyboard/switch access, scanning, single switch, multi switch

Disability: cognitive, learning

Skill Level: preschool, elementary, secondary

Operating System: Windows, Mac

Based on the popular Learning to Get Along Book Series published by Free Spirit Publishing. Here's a delightfully illustrated social skill and character education program for children ages 4-8. Software reads 15 books with word highlighting and has interactive questions at the end of each story.

Learning Two Switch Step Scanning

Judy Lynn Software, Inc.

Price: \$49.99

Special Skill: scanning, multi switch

Disability: cognitive, physical

Skill Level: preschool, elementary

Operating System: Windows

Learning Two Switch Step Scanning is a software program designed to teach the single switch user the concept of two switch step scanning. It is designed for single switch cause & effect users that are ready to move to the next level.

Learning Upgrade App

Learning Upgrade, LLC

Price: \$50 - \$50

Special Skill: communication, language development, instructional management

Disability: learning

Skill Level: elementary, secondary, adult

Operating System: Windows, Mac, iOS (Apple), Android, Chrome

Learning Upgrade teaches English, math, digital skills, test prep and job skills. Lessons engage students through songs, videos, games, and rewards. Students learn at school and at home using computers, tablets, and smartphones. The use of songs, video, and games has proven successful for students with a wide range of learning challenges as well as English learners.

LessonPix Custom Learning Materials

LessonPix

Price: \$36.00 - \$36.00

Special Skill: communication, early childhood, eye-hand coordination, language development,

Disability: cognitive, learning, physical, speech, vision

Skill Level: infant/toddler, preschool, elementary, secondary, adult

Operating System: Windows, Mac, iOS (Apple), Android, Chrome

LessonPix is an affordable, easy to use web-based tool for finding and creating resources to support a wide range of student learning needs. Create custom materials you need to support students in classrooms, at home and in therapy or find ready to use resources in our Sharing Center. All files can be downloaded as either a PDF or as a PowerPoint. Only \$36 a year for an individual license with group discounts available!

LET'S SIGN & SPELL ABC Alphabet eBook pdf download

Co-Sign Communications (inc DeafBooks.co.uk)

Price: \$4.99

Special Skill: basic living skills, cognitive redevelopment, communication, early childhood, eye-hand coordination, language development,

Disability: cognitive, hearing, learning, speech

Skill Level: infant/toddler, preschool, elementary, secondary, adult

Operating System: Windows, Mac
British Sign Language (BSL) resource. This eBook combines finger spelling, signs and illustrations in colorful and stimulating interactive format to help early deaf and hearing learners with the alphabet. Use on-screen or print as a book.

LET'S SIGN BSL Food & Drink Flashcards eBook pdf download

Co-Sign Communications (inc DeafBooks.co.uk)

Price: \$4.99

Special Skill: cognitive redevelopment, communication, early childhood, language development,

Disability: cognitive, hearing, learning, speech

Skill Level: infant/toddler, preschool, elementary, secondary, adult

Operating System: Windows

British Sign Language (BSL) resource for teaching and learning basic sign vocabulary for simple food items. Full color illustrations of the food/drink item with the BSL sign. Print as A4 posters and laminate, make flash cards, or matching games.

Life Skill Reader Software

Attainment Company, Inc.

Price: \$79.00

Special Skill: basic living skills, cognitive redevelopment, vocational, adapted keyboard/switch access, scanning, single switch, multi switch

Disability: cognitive, learning

Skill Level: preschool, elementary, secondary, adult

Operating System: Windows, Mac

The Life Skill Reader software presents 40 stories in seven categories with an engaging talking-book format. The program has an easy-to-use interface that maintains the look and feel of a traditional book. Photo illustrated and also has comprehension questions at the end of each story.

Life Skills Resources

The Conover Company

Price: \$39.00 - \$399.00

Special Skill: basic living skills, communication, vocational, adapted keyboard/switch access, speech output

Disability: cognitive, learning

Skill Level: elementary, secondary, adult

Operating System: Windows, Mac, iOS (Apple), Android, Chrome, Other

Conover Resources for Life Skills makes it easy & efficient to teach the critical life skills that individuals with disabilities need to succeed. We provide instructor-led, video-based curriculum accessible from anywhere on any device. Lessons in Conover Resources Life Skills are video-based, which allows you to utilize the proven method of video modeling to teach life skills using real life situations and examples. Each course includes its own PDF workbook with individual and group activities to reinforce the concepts that are taught inside Conover Resources. Perfect for these uncertain times for in-person and/or distance learning.

Lingo

Lingo

Price: \$80 - \$250

Special Skill: language development, speech output

Disability: cognitive, learning, speech

Skill Level: preschool, elementary, secondary, adult

Operating System: iOS (Apple)

<p class="mt-4">Lingo is a speech generating augmentative and alternative



communication (AAC) system designed by an interdisciplinary team of Behavior Analysts, Speech-Language Pathologists and Data Scientists. It was developed to improve the quality of communication for individuals who have limited to no speech - such as individuals living with dementia, post-stroke aphasia, an acquired brain injury, autism, and other developmental disabilities. As an ACE provider, Linggo also provides education and training on effective and evidence-based strategies to promote language and communication.

LipSurf

LipSurf, Inc.

Price: \$0 - \$72

Special Skill: basic living skills, communication, language development, adapted keyboard/switch access, optical character recognition, speech output, voice recognition

Disability: cognitive, physical

Skill Level: elementary, secondary, adult

Operating System: Windows, Mac, Chrome, Other

LipSurf is a modern alternative to Nuance's Dragon NaturallySpeaking. It's simple, easy-to-use and even has a free-forever version for basic use. LipSurf is designed to let users control *any* website, including Google Apps. Since most modern software is designed to work in the browser, it's more relevant than other voice control software designed to work on the desktop.

Listen & Respond - Professional Edition

Judy Lynn Software, Inc.

Price: \$69.00

Special Skill: basic living skills, cognitive redevelopment, eye-hand coordination, vocational, adapted keyboard/switch access

Disability: cognitive, hearing, learning, physical

Skill Level: preschool, elementary, secondary, adult

Operating System: Windows

Listen & Respond is an interactive program designed to introduce and reinforce the connection of a verbal request to pictures or words. It accomplishes this in a role playing environment where the student is working behind the counter at various stores. Skills introduced: transitional skills, life skills & prevocational skills.

Listen & Respond - Standard Edition

Judy Lynn Software, Inc.

Price: \$49.00

Special Skill: basic living skills, cognitive redevelopment, eye-hand coordination, vocational, adapted keyboard/switch access, scanning, single switch, multi switch

Disability: cognitive, learning, physical

Skill Level: preschool, elementary, secondary, adult

Operating System: Windows

Listen & Respond is an interactive program designed to introduce and reinforce the connection of a verbal request to pictures or words. It accomplishes this in a role playing environment where the student is working behind the counter at various stores. Skills introduced: transitional skills, life skills & prevocational skills.

Little Monster At School - interactive storybook

Wanderful Inc.

Price: \$3.33 - \$4.99

Special Skill: communication, early childhood, language development,

Disability: learning, speech

Skill Level: infant/toddler, preschool, elementary

Operating System: Windows, Mac, iOS (Apple), Android, Chrome

This is an interactive reading experience with fully animated content loved by children and parents alike. A favorite of Autistic children. Every page of this story comes to life. Read and play along with Little Monster on a fun-filled day at school as he explores different subjects with his classmates.

Livox

Livox

Price: \$1299 - \$2598

Special Skill: basic living skills, cognitive redevelopment, communication, early childhood, language development, adapted keyboard/switch access, scanning, single switch, multi switch, speech output, authoring system

Disability: cognitive, hearing, learning, speech, vision

Skill Level: infant/toddler, preschool, elementary, secondary

Operating System: Android, Chrome

There is no learning without two-way communication. Livox is the first intelligent alternative communication app that uses technology to allow people with disabilities to communicate and learn. Livox has won several awards including the "Best Inclusion Application in the World" at the World Technology Summit.

Look & Listen

Judy Lynn Software, Inc.

Price: \$39.00

Special Skill: , adapted keyboard/switch access, single switch

Disability: cognitive, hearing, vision

Skill Level: preschool, elementary, secondary

Operating System: Windows

A basic cause and effect and visual tracking program. There are over 100 graphic objects included and over 35 songs. It is customizable to let you add your own graphics and songs. You also have the ability to re-record the auditory prompt.

Look to Learn

Smartbox Assistive Technology

Price: \$570 - \$1139

Special Skill: early childhood,

Disability: learning

Skill Level: infant/toddler, preschool, elementary

Operating System: Windows

A motivating and fun way to get started with eye gaze technology including over 40 activities. With over 40 specially created activities, Look to Learn is a motivating and fun way to get started with eye gaze technology. Every activity has been developed in consultation with teachers and therapists to improve access and choice making skills;

Look to Read

Smartbox Assistive Technology

Price: \$570 - \$1139

Special Skill: language development, scanning

Disability: learning

Skill Level: infant/toddler, preschool, elementary

Operating System: Windows

Look to Read enables children with disabilities to experience and enjoy books independently. Suitable for eye gaze, switch and touch access. Everyone can enjoy Look to Read as part of their literacy journey - whether you are just starting out or already have some literacy skills. Each book is fully accessible, with exciting content and learning activities to support you at every stage. Who is Look to Read for? Look to Read is suitable for AAC learners at any stage in their literacy journey, including those who are: Understanding cause and effect and developing access skills Exploring books independently for the first time Recognising sounds and letters, and developing early literacy

LUCI Smart Sensor System

LUCI

Price: \$9854 - \$9854

Special Skill: basic living skills, cognitive redevelopment, , instructional management

Disability: cognitive, hearing, physical, vision

Skill Level: infant/toddler, preschool, elementary, secondary, adult

Operating System: Windows, Mac, iOS (Apple), Android, Chrome

LUCI introduces three smart sensors that map the world around the power wheelchair driver to provide 360-degree coverage to prevent collision with obstacles like walls, furniture, people, or pets and drop-offs like curbs or stairs. To learn more or to schedule an in-service reach out to us at lucihelps@luci.com.

Match & Find

Special iApps

Price: \$19.99

Special Skill: cognitive redevelopment, early childhood, eye-hand coordination, language development, adapted keyboard/switch access, single switch, multi switch, IEP/IPP

Disability: cognitive, hearing, learning

Skill Level: infant/toddler, preschool, elementary

Operating System: iOS (Apple), Android, Chrome

Designed to improve working memory, language and fine motor skills. The activities exercise different aspects of auditory and visual memory, which are very important for the development of language and numeracy skills. Match & Find Plus will be coming in 2022 offering new resources, free 14 day trial, use on any device, and more!

Match It

Judy Lynn Software, Inc.

Price: \$39.00

Special Skill: , adapted keyboard/switch access

Disability: cognitive, hearing, vision

Skill Level: preschool

Operating System: Windows

This program is a colorful, 3D simulated matching program. It is made up of 20 matching activities covering shapes, colors, objects, animals, food, letters and numbers.

Match Maker plus Quiz

Creator

Judy Lynn Software, Inc.

Price: \$49.00

Special Skill: cognitive redevelopment, early childhood, eye-hand coordination, language development, adapted keyboard/switch access, scanning, single switch, multi switch, authoring system

Disability: cognitive, learning, physical

Skill Level: preschool, elementary

Operating System: Windows

Match Maker plus Quiz Creator is a robust program for creating matching activities and matching related quizzes. Match Maker plus Quiz Creator also comes with many pre-made activities. Activities can be played in two different modes, Game Mode and Quiz Mode.

MathPlayer

Design Science, Inc.

Price: \$0.00

Special Skill: vocational, speech output

Disability: learning, vision

Skill Level: secondary, adult

Operating System: Windows

Design Science MathPlayer is a free universal math reader that enables math to be spoken in assistive technology products such as JAWS, Window-Eyes, HAL, TextHelp software, Kurzweil 3000, or WYNN. MathPlayer 4 also works with NVDA to speak and Braille math content in Microsoft Word, PowerPoint, Internet Explorer, Firefox and Chrome.

MathType 6.x

Design Science, Inc.

Price: \$57.00 - \$97.00

Special Skill: vocational, adapted keyboard/switch access, braille, large print, speech output, authoring system

Disability: learning, physical, vision

Skill Level: secondary, adult
Operating System: Windows, Mac
 MathType is software for creating standard print, large print, Braille and Web-based documents that contain math. MathType also makes it easy for students with low vision, a physical disability or handwriting problems to complete math homework or take math tests on a computer without using a human scribe. (\$57 academic)

MECA Career Exploration and Assessment

The Conover Company
Price: \$5.00 - \$50.00
Special Skill: vocational, adapted keyboard/switch access, large print, speech output, IEP/IPP
Disability: cognitive, hearing, learning, physical, speech, vision
Skill Level: secondary, adult
Operating System: Windows, Mac, iOS (Apple), Android, Chrome, Other
 The MECA System is an age-appropriate transition, career exploration, career assessment and vocational assessment system related to training, education and employment. The MECA System is comprised of four unique parts, tied together by a comprehensive management system: Interest Indicator Work Samples Learning Assessment Programs Career Planners. The management system allows for a seamless program integration from interest testing to the assigning, delivery, benchmarking, tracking, and creating a transition IEP and a Summary of Performance. This eliminates the expensive and time-consuming activities of scoring and reporting results, and frees up the program administrator to help where needed. Hands on Work Samples can be used as an alternative for work experience. Please visit <https://www.conovercompany.com/conover-online/meca-system/> for more information.

Menus4ALL - 750,000 Accessible Restaurant Menus

Menus4ALL, Inc.
Price: \$2.99 - \$29.99
Special Skill: basic living skills, braille, large print, speech output, voice recognition
Disability: cognitive, learning, physical, speech, vision
Skill Level: elementary, secondary, adult
Operating System: iOS (Apple)
 Menus4ALL the largest network of fully accessible restaurant menus. 500,000 in the US & 250,000 in Canada. Designed for folks that use VoiceOver, large text, Braille and Voice Control. Start with a monthly subscription to see if menus are available in your area. See why AppleVis nominated this iPhone / Ipad for a Golden Apple in 2022. You cancel any time. Show off your independence by ordering what you like and finding new restaurants and food items whenever and wherever you like.

Mind Express 5

Jabbla
Price: \$620.00
Special Skill: basic living skills, cognitive redevelopment, communication, early childhood, language development, vocational, adapted keyboard/switch access, scanning, single switch, multi switch, speech output, telecommunications, authoring system
Disability: cognitive, learning, physical, speech
Skill Level: infant/toddler, preschool, elementary, secondary, adult
Operating System: Windows
 Say what you want, when you want and how you want. We want to help you achieve that goal, we all have a voice. Communication is not only a right, but it is also needed to understand each other. Mind Express features: multimedia, calendars, agendas, dynamic lists, freestyle and more. SymbolStix included. Download the demo version, so you can try Mind Express for free for 30 days at www.jabbla.com/en/download-demo.

Mind Express 5

Jabbla
Price: \$620.00
Special Skill: cognitive redevelopment, communication, early childhood, language development, vocational, adapted keyboard/switch access, scanning, single switch, multi switch, speech output, telecommunications, diagnostic
Disability: cognitive, learning, physical, speech
Skill Level: infant/toddler, preschool, elementary, secondary, adult
Operating System: Windows
 Say what you want, when you want and how you want. We want to help you achieve that goal, we all have a voice. Communication is not only a right, but it is also needed to understand each other. Download Mind Express, create your profile and start using our ready-to-use pagesets. You can also use Mind Express for e-mails, texting, calling and social media such as Facebook and WhatsApp. Environmental control such as switching on lights, opening a door or operating the television is also possible. Access Mind Express with a touch screen, a mouse or trackball, a joystick, one or two switches, head tracking and eye gaze. Mind Express is designed to be as personal and flexible as possible. You expect nothing less from a voice! With the demo version, you can try Mind Express for free for 30 days: www.jabbla.com/en/download-demo

Minimal Pairs

LocuTour Multimedia
Price: \$5.99
Special Skill: early childhood, language development,
Disability: speech
Skill Level: elementary
Operating System: iOS (Apple)

This app is based on the Minimal Pairs game from LocuTour's Phonology I CD. It uses a phonological approach to remediating speech that is based on the ideas of Hodson and Paden. The program focuses on target patterns rather than target phonemes. For children ages 3-5 with impaired speech intelligibility.

Miss Sue's Keyboard Fun

OT-Care
Price: \$80.00 - \$95.00
Special Skill: communication, early childhood, eye-hand coordination, language development, large print, speech output
Disability: cognitive, hearing, learning, physical, speech, vision
Skill Level: infant/toddler, preschool, elementary
Operating System: Windows, Mac
 KeyboardFun is designed to encourage children to learn placement of keys on the keyboard, by matching keys to pictures and to be rewarded with sight and sound, then moving up to spelling words. Available for Mac/PC, English or Spanish. Data Collection included

Money Skills

Marblesoft
Price: \$60.00
Special Skill: basic living skills, cognitive redevelopment, early childhood, scanning, single switch, multi switch
Disability: cognitive, learning, physical
Skill Level: preschool, elementary
Operating System: Windows
 Teaches students to count money and make change using coins and bills. Features teacher control of difficulty level, rate of advancement, response to incorrect answers and amount of verbal and visual feedback. Includes the programs Coins and Bills, Counting Money, Making Change, How Much Change? and the Marblesoft Store.

Monster Maze - Find a route through the maze

STEP BY STEP
Price: \$0.00 - \$2.99
Special Skill: cognitive redevelopment, early childhood, eye-hand coordination, adapted keyboard/switch access, single switch, multi switch, diagnostic
Disability: cognitive, learning, physical
Skill Level: preschool
 Children learn to navigate through a maze. App helps develop spatial orientation skills, and planning skills.

More Cause & Effect Sights & Sounds

Marblesoft
Price: \$30.00
Special Skill: cognitive redevelopment, early childhood, single switch, multi switch
Disability: cognitive, learning, physical
Skill Level: infant/toddler, preschool
Operating System: Windows

Mix and match these five new musical themes and three new animated activities (splatter, under the sea, space rings) and go beyond the ultimate in cause and effect software. Teaches momentary, timed and latching switch activation. Ideal for switch users of all ages who require cause and effect training.

Mosaics - Arrange colorful pieces to form a mosaic

STEP BY STEP
Price: \$0.00 - \$2.99
Special Skill: cognitive redevelopment, early childhood, eye-hand coordination, adapted keyboard/switch access, single switch, multi switch, diagnostic
Disability: cognitive, learning, physical
Skill Level: preschool
 Children learn to copy patterns. App helps develop hand eye coordination, perseverance and accuracy.

Mouse Skills

Inclusive TLC
Price: \$75.00 - \$75.00
Special Skill: cognitive redevelopment, eye-hand coordination, , diagnostic
Disability: cognitive, learning, physical
Skill Level: preschool, elementary
Operating System: Windows
 Activities specially designed to teach mouse skills in an entertaining and visually appealing atmosphere. Move the mouse over an object, drag and drop, drag along a path and the use of drop down menus are all represented. Successful completion of a task is met with rewards.

Mouse4all Switch

Mouse4All
Price: \$0 - \$99
Special Skill: communication, adapted keyboard/switch access, single switch, multi switch
Disability: physical, speech
Skill Level: elementary, secondary, adult
Operating System: Android
 Mouse4all Switch is an Android app that allows everyone to use an Android tablet or smartphone entirely, without touching the screen. It enables access to the Internet, social networks, games or any other app. You can use it with one or two switches that are connected to the Android device through a switch interface (wired switches) or Bluetooth (wireless switches). It is suited for persons with a physical disability having difficulty using a touchscreen: cerebral palsy, spinal cord injury, multiple sclerosis, ALS, Parkinson, neuromuscular disease.

Multi-SCAN

Academic Software, Inc.
Price: \$100.00
Special Skill: cognitive redevelopment, early childhood, eye-hand coordination, adapted keyboard/switch access, scanning, single switch
Disability: cognitive, learning, physical

Skill Level: infant/toddler, preschool, elementary

Operating System: Windows

Single switch activity center for classroom/home use featuring dot-to-dot, concentration, matching and maze games. Six age-appropriate animated graphics libraries: sports, animals, dinosaurs, cosmetology, vacations, and independent living. Choose the graphic library and one or more games, set a schedule of play, adjust difficulty, save game setups, and print reports.

My-T-Soft Custom On-Screen Keyboards

Innovation Management Group, Inc.

Price: \$19.95 - \$19.95

Special Skill: basic living skills, cognitive redevelopment, communication, early childhood, eye-hand coordination, language development, adapted keyboard/switch access

Disability: cognitive, learning, physical
Skill Level: preschool, elementary, secondary, adult

Operating System: Windows, Android, Other

Run-Time software for Build-A-Board Custom on-screen keyboard layouts. My-T-Soft for Windows/My-T-Soft for Android/My-T-Soft for Linux. Custom layouts can provide improved productivity/accessibility/security/ease of use. Easily switch between layouts for standard keyboard or numeric or optimized for any application.

MyLife

Cognitopia

Price: \$299 - \$3999

Special Skill: basic living skills, cognitive redevelopment, communication, vocational, scanning, speech output, voice recognition, IEP/IPP, instructional management

Disability: cognitive, hearing, learning, physical, speech, vision

Skill Level: preschool, elementary, secondary, adult

Operating System: Windows, Mac, iOS (Apple), Android, Chrome, Other

MyLife is a digital portfolio for IEP self-direction enabling students to put IEP goals in their own words, document their progress, and use that information to run their own IEP meeting. MyLife gives students a multimedia digital storytelling tool to communicate their strengths, interests, and goals through transition and beyond.

Naming Therapy

Tactus Therapy Solutions

Price: \$24.99

Special Skill: cognitive redevelopment, communication, language development,
Disability: cognitive, learning, speech
Skill Level: preschool, elementary, secondary, adult

Operating System: iOS (Apple), Android
Say the right word more easily when you learn the strategies that help you communicate with this popular word-finding app. Free trial available.

Number Sense Software

Attainment Company, Inc.

Price: \$129.00

Special Skill: communication,

Disability: learning

Skill Level: preschool, elementary, secondary

Number Sense math is a number sense app curriculum for assessment and instruction. Activities improve students' number sense and correlate with math standards for typically developing students in pre-K to 3rd grade.

Number Therapy

Tactus Therapy Solutions

Price: \$19.99

Special Skill: cognitive redevelopment, communication,

Disability: cognitive, learning, speech

Skill Level: elementary, secondary, adult

Operating System: iOS (Apple), Android

Communicate numerical concepts with speaking, listening, reading, and writing exercises. Free trial available.

Olelo Captioned Calls

MachineGenius

Price: \$0

Special Skill: , telecommunications

Disability: hearing

Operating System: iOS (Apple), Android

An easy-to-use captioned call app to help people with hearing loss use the phone.

One Minute Reader

Read Naturally

Price: \$8

Special Skill: language development, speech output

Disability: learning, speech

Skill Level: elementary, secondary

Operating System: Windows, Mac, iOS (Apple), Android, Chrome

One Minute Reader uses the same research-based strategies as Read Naturally's classroom programs but can be used independently by students at home. Use One Minute Reader to build fluency, vocabulary, and comprehension using a fun and effective system.

OneWay

Applied Human Factors, Inc.

Price: \$75.00 - \$149.00

Special Skill: eye-hand coordination, adapted keyboard/switch access,

scanning, single switch, multi switch

Disability: physical

Skill Level: preschool, elementary, secondary, adult

Operating System: Windows

Sometimes people who use switch scanning are capable of more, they just cannot use a standard pointer. Pointers require simultaneous control in two dimensions, which is very difficult. OneWay allows the user to work on one dimension at a time concentrating on the movements they do best.

OnScreen with CrossScanner

Innovation Management Group, Inc.

Price: \$299.95 - \$5000.00

Special Skill: basic living skills, eye-hand coordination, vocational, adapted keyboard/switch access, scanning, single switch, multi switch, speech output

Disability: learning, physical, vision

Skill Level: preschool, elementary,

secondary, adult

Operating System: Windows

Complete switch / scanning capabilities for controlling all Windows functions and Windows applications includes OnScreen and WordComplete. If a user cannot work with traditional pointing devices like a mouse, a head mouse or joystick, switch scanning may be the best alternative. Supports Windows 2000 thru Windows 10 (32/64 bit)

OnScreen with WordComplete

Innovation Management Group, Inc.

Price: \$119.95 - \$5000.00

Special Skill: basic living skills, communication, eye-hand coordination, vocational, adapted keyboard/switch access, scanning, single switch, speech output

Disability: learning, physical, vision

Skill Level: infant/toddler, preschool,

elementary, secondary, adult

Operating System: Windows

Infinitely sizable keyboards; Network Logon; Magnify or Highlight keys; Text-to-Speech; Dwell; Hide and See turns off specific keys; Smart Window repositions keyboards off applications; TurnAway pauses headmouse devices when user looks away; Scanner provides switch scanning within OnScreen; WordComplete provides word prediction. Supports Windows 2000 thru Windows 10 (32/64 bit)

OrbitNote

Texthelp

Price: \$1 - \$4

Special Skill: cognitive redevelopment, communication, language development, vocational, optical character recognition, scanning, speech output, telecommunications, voice recognition, IEP/IPP, instructional management

Disability: cognitive, hearing, learning, physical, speech, vision

Skill Level: preschool, elementary, secondary, adult

Operating System: Windows, Mac, Chrome

Create, Convert, Connect: Take your documents to the next level. OrbitNote allows you to transform and interact with documents in a completely different way. Create an accessible, dynamic and collaborative space that works for everyone.

Outloud Christmas Scene

Outloud

Price: \$0.99

Special Skill: communication, early childhood, language development,

Disability: speech

Skill Level: infant/toddler, preschool

Operating System: iOS (Apple)

Make your little students beg for "just one more level" and bring holiday spirit into speech therapy and special education sessions! In this app, your voice is used as a trigger to decorate the theChristmastree. Thus, children practice interactively the concepts of colours locations and naming items.

Paddle Pong

Judy Lynn Software, Inc.

Price: \$19.00

Special Skill: cognitive redevelopment, single switch

Disability: cognitive

Skill Level: preschool, elementary,

secondary, adult

Operating System: Windows

Designed specifically for individuals with special needs. The players can use the program with a variety of input devices simultaneously to move their respective paddles. Customize each player's individual settings, including the size and color of paddle, speed of the ball, the skill level and amount of points to win.

Pair By Kind - Match visually related items

STEP BY STEP

Price: \$0.00 - \$2.99

Special Skill: cognitive redevelopment, early childhood, eye-hand coordination, language development, adapted keyboard/switch access, single switch, multi switch, diagnostic

Disability: cognitive, learning, physical

Skill Level: infant/toddler

Children learn to match visually related items. App helps develop visual perception skills, cognitive skills, and language skills.

Pair By Nature - Match logically related items

STEP BY STEP

Price: \$0.00 - \$2.99

Special Skill: cognitive redevelopment, early childhood, eye-hand coordination, language development, adapted keyboard/switch access, single switch, multi switch, diagnostic

Disability: cognitive, learning, physical

Skill Level: infant/toddler, preschool

Children learn about logically related items. App helps develop visual perception skills, cognitive skills, and language skills.

Pair By Number - Match quantities and numbers

STEP BY STEP

Price: \$0.00 - \$2.99

Special Skill: cognitive redevelopment, early childhood, eye-hand coordination, language development, adapted keyboard/switch access, single switch, multi switch, diagnostic

Disability: cognitive, learning, physical

Skill Level: preschool

Children learn about quantities and numbers. App helps develop quantity perception skills and counting skills.

Paragraph Punch

Merit Software

Price: \$69.00

Special Skill: cognitive redevelopment, communication, language development,

Disability: cognitive, learning

Skill Level: elementary, secondary, adult

Operating System: Windows, Mac

This writing tutor helps students learn different ways to write an effective paragraph. Choosing from a menu of topics, they develop an idea and write their own topic sentence, body and conclusion. Program prompts guide students step-by-step through prewriting, organizing, editing and publishing.

Parrot Easy Language Sample Analysis Version 2

Parrot Software

Price: \$99.95

Special Skill: , , diagnostic

Disability: cognitive, learning

Skill Level: preschool, elementary, secondary

Operating System: Windows

Translates a sample of up to 100 utterances. Analyzes the sample and provides percentage correct. Features include language sample editing, printout of results, printout of corpus, ability to save a corpus for later retrieval and analysis and a tutorial for coding a language sample.

Parrot On-Line Software Subscription for Individuals

Parrot Software

Price: \$24.95

Special Skill: cognitive redevelopment, communication, large print, speech output, voice recognition

Disability: cognitive, learning, speech

Skill Level: secondary, adult

Operating System: Windows, Mac, iOS (Apple), Android, Chrome, Other

This is an economical solution consisting of 90 different programs for the treatment of aphasia and brain injury available from your browser at www.parratsoftware.com/mobile. All of our programs are interactive using speech and speech recognition to help you practice regaining speech if needed. Pricing is monthly.

Parrot On-Line Software Subscription for Therapists

Parrot Software

Price: \$39.95 - \$150.00

Special Skill: cognitive redevelopment, communication, language development, large print, speech output, voice recognition

Disability: cognitive, learning, speech

Skill Level: secondary, adult

Operating System: Windows, Mac, iOS (Apple), Android, Chrome

This is an economical solution consisting of 90 different programs for the treatment of aphasia and brain injury available from your browser at www.parratsoftware.com/mobile. All of our programs are interactive using speech and speech recognition. Pricing is monthly or annually based on the number of patients using it.

Pathways for Core First

Tobii Dynavox

Price: \$0

Special Skill: communication, language development,

Disability: speech

Operating System: Windows, iOS (Apple)

Pathways for Core First is a companion app for Tobii Dynavox Core First that includes lessons, research-based articles, step-by-step directions and instructional videos for parents, teachers or therapists to help users take ownership of an AAC system while expanding their language and literacy development

Pathways to Literacy Extension Activity Books

Attainment Company, Inc.

Price: \$89.00

Skill Level: elementary

Teaching scripts from Pathways to Literacy provide the structure. Provides additional practice with story comprehension, cause and effect, picture symbol use, and reading engagement. Demonstrates using teaching structure for ten new storybooks and may be used in conjunction with or after completing the Pathways Curriculum.

Personal Responsibility-Achieving Academic and Career Goals

The Conover Company

Price: \$5.00 - \$25.00

Special Skill: vocational, adapted keyboard/switch access, large print, speech output, IEP/IPP

Disability: cognitive, hearing, learning, physical, speech, vision

Skill Level: elementary, secondary, adult

Operating System: Windows, Mac, iOS (Apple), Android, Chrome

Personal Responsibility helps users develop the ability to set clear, attainable academic and career goals and, most importantly, develop the motivation needed to successfully achieve those goals. Without clearly identified goals there is no motivation, commitment or self-management needed to achieve those goals. Perfect for these uncertain times with in-person and/or distance learning.

Phonics for All for Grid 3

Smartbox Assistive Technology

Price: \$143 - \$285

Disability: learning

Skill Level: preschool, elementary

Operating System: Windows

Phonics for All is a reading and spelling programme that supports users of AAC who are learning to read and write. Many people that use AAC don't have the ability to sound out words, which is an important part of language development. Phonics for All helps fill in this gap by teaching the key sounds that make up the English language.

Phonology

LocuTour Multimedia

Price: \$9.00

Special Skill: cognitive redevelopment, early childhood, language development, adapted keyboard/switch access, scanning, single switch

Disability: cognitive, hearing, learning, speech

Skill Level: infant/toddler, preschool, elementary

Operating System: Windows, Mac

Phonology consists of six games to improve auditory processing and speech production based on phonological processing theories of Hodson and Padden. Games for speech carryover, practice and fun. Can be used for home practice, school or clinic. Easy to follow lessons that children enjoy.

Phonology II

LocuTour Multimedia

Price: \$49.00

Special Skill: cognitive redevelopment, communication, early childhood, language development,

Disability: learning, speech

Skill Level: elementary, secondary

Operating System: Windows, Mac

Eight fun games to improve auditory processing and speech production based on phonological processing theories of Hodson and Padden. These easy to follow lessons for children are excellent for attention training, cause and effect and speech production.

Pic-A-Talk AAC

Pic-A-Talk

Price: \$0 - \$9.99

Special Skill: basic living skills, cognitive redevelopment, communication, early childhood, language development, speech output

Disability: cognitive, hearing, learning, physical, speech

Skill Level: infant/toddler, preschool, elementary

Operating System: Android

Pic-A-Talk is an augmentative and alternative communication (AAC) app that helps beginner communicators to express themselves using pictures on their smartphone devices.

Picasso Series

Marblesoft

Price: \$30.00

Special Skill: cognitive redevelopment, early childhood, scanning, single switch, multi switch

Disability: cognitive, learning, physical

Skill Level: infant/toddler, preschool

Operating System: Windows

One Switch Picasso and Scanning Picasso on one hybrid CD. Each volume of One Switch Picasso features four cause and effect activities where each switch press serves to draw then paint a picture. Each volume of Scanning Picasso introduces step scanning and auto-scanning in the same familiar Picasso activities.

Pick & Choose

Judy Lynn Software, Inc.

Price: \$49.00

Special Skill: cognitive redevelopment, early childhood, eye-hand coordination, adapted keyboard/switch access, scanning, single switch, multi switch

Disability: cognitive, physical

Skill Level: infant/toddler, preschool, elementary, secondary, adult

Operating System: Windows

Pick & Choose is a multipurpose age appropriate software program. A choice button is pressed by using switches, a touch window, or a mouse click. When a choice button is pressed, a reward is presented as either a picture, text, music file, sound effect, or movie clip.

Pictello

AssistiveWare

Price: \$19.99

Special Skill: basic living skills, communication, early childhood, language development, scanning, single switch, multi switch, speech output, authoring system

Disability: cognitive, learning, physical, speech

Skill Level: infant/toddler, preschool, elementary, secondary, adult

Operating System: iOS (Apple)

Pictello offers a simple way to create talking books and social stories on your iPad and iPhone. Each page in a Pictello story can contain a picture or short video clip, text, and a recorded sound or can be read aloud using over 100 natural-sounding Text-to-Speech voices.

Picto-Selector

Picto-Selector

Price: \$0.00

Special Skill: basic living skills, cognitive redevelopment, communication, early childhood, language development,

Disability: learning, speech

Skill Level: infant/toddler, preschool, elementary, secondary, adult

Operating System: Windows, Mac

Select from over 28,000 pictos and combine them into picto sheets. Fast search options and categories to select from. Create your own pictos from photo's and text. Use drag and drop to combine pictos in sheets that visualizes daily tasks.

Picture Cue Dictionary

Attainment Company, Inc.

Price: \$79.00

Special Skill: basic living skills, cognitive redevelopment, communication, language

development, adapted keyboard/switch access, scanning, single switch, multi switch

Disability: cognitive, learning, speech
Skill Level: preschool, elementary, secondary, adult

Operating System: Windows, Mac
Five life skill categories: daily activities, house keeping, looking good, mealtime and shopping. 705 words/phrases illustrated in age appropriate style. Great for creating individualized printouts for shopping lists, daily activities, vocabulary list, plus print out worksheets designed like the on-screen activities. Activities: ID, Multiple Choice, Match, Voice Recorder. Updated 2014

Picture It Software

Attainment Company, Inc.

Price: \$125.00

Special Skill: communication, language development,

Disability: learning, physical, speech
Skill Level: preschool, elementary, secondary, adult

Picture It Software helps you create a wide range of picture supported documents for student use. Great for schedules, flashcards, communication boards, quizzes, and homework.

Pictures for SLPs and Special Education Teachers

LocuTour Multimedia

Price: \$4.99

Special Skill: basic living skills, communication, language development,
Disability: cognitive, learning, speech
Skill Level: preschool, elementary
Operating System: iOS (Apple)

Thousands of pictures at your fingertips, 3,328 to be exact. Pick pictures that match the interests of the child you are working with. There are 11 major categories like Plants, People, and Places and within each category there are subcategories like Body Parts, Working, Playing, Airplanes, Trains, etc.

PixWriter Software

Attainment Company, Inc.

Price: \$125.00

Special Skill: communication,

Disability: learning, speech
Skill Level: preschool, elementary, secondary, adult

PixWriter Software is a talking picture and word processor. It helps students write independently by combining symbol support with highlighted text and speech. Users can compose written documents without mastering phonics, spelling, and alphabet skills.

Place in Groups - Create groups of related items

STEP BY STEP

Price: \$0.00 - \$2.99

Special Skill: cognitive redevelopment, early childhood, eye-hand coordination,

language development, adapted keyboard/switch access, single switch, multi switch, diagnostic

Disability: cognitive, learning, physical
Skill Level: infant/toddler, preschool

Children learn about groups of related items. App helps develop visual perception skills, cognitive skills, and language skills.

PODD for Grid 3

Smartbox Assistive Technology

Price: \$79 - \$79

Special Skill: communication, early childhood, language development, speech output

Disability: learning, speech
Skill Level: infant/toddler, preschool, elementary

Operating System: Windows

The PODD grid sets organise language according to the reasons we communicate and are based on the popular PODD communication books. PODD is available in Grid 3 and Grid for iPad. Choose from four easy to personalise grid sets, varying in size and level of complexity to support learners as their language develops.

Point to Pictures

RJ Cooper and Associates

Price: \$1.99 - \$59

Special Skill: communication, early childhood, language development,

Disability: cognitive, physical, speech
Skill Level: infant/toddler, preschool, elementary, secondary

Operating System: Windows, Mac, iOS (Apple)

Point to Pictures (PTP) is a touch oriented program that helps persons with severe communication disorders learn about and use language. PTP starts at the cause and effect level to motivate and help specific learners to use pictures as communication symbols and then progresses to matching and identifying pictures.

Point-N-Click

Polital Enterprises

Price: \$0.00

Special Skill: , adapted keyboard/switch access

Disability: physical
Skill Level: preschool, elementary, secondary, adult

Operating System: Windows

Point-N-Click is an on-screen virtual mouse for anyone that has difficulty clicking a mouse. If you can move a mouse, trackball or any pointing device, you can click in any application that runs within a window. It is icon-based and does not require reading skills.

Pointing Wizard

Koester Performance Research

Price: \$0

If you or someone you know has physical difficulty using the mouse, try Pointing Wizard. Follow the steps in the Pointing Wizard, and it will determine if there are

changes to the Windows mouse settings that may make it faster and easier to use the mouse. With your approval, it activates those changes for you. Works for trackballs, trackpads and other pointing devices, too.

Polaris

N2Y, LLC

Price: \$499.99

Special Skill: cognitive redevelopment, IEP/IPP

Disability: learning

Skill Level: preschool, elementary, secondary

Operating System: Windows, Mac, iOS (Apple), Android, Chrome

Polaris® is a highly collaborative, time-saving online system that aligns stakeholder teams with task automation, timely prompts, step-by-step support, and access to current student data to guide all team members through the stages of IEP development- planning, writing, executing, reporting, and supporting the most meaningful student outcomes.

Positivity

N2Y, LLC

Price: \$474.99 - \$474.99

Special Skill: cognitive redevelopment, communication, early childhood, vocational, IEP/IPP, instructional management

Disability: cognitive, learning, physical
Skill Level: infant/toddler, preschool, elementary, secondary, adult

Operating System: Windows, Mac, iOS (Apple), Android, Chrome, Other

Positivity® is an online behavior solution that empowers classroom management, self-regulation, and social-emotional learning; automates data tracking and reporting; and supports the intervention process. Easily integrated into classroom routines, Positivity delivers proactive, evidence-based strategies that promote emotional control and executive functioning, enabling students to participate in learning and achieve independence.

Potato Face

Marblesoft

Price: \$59.00

Special Skill: cognitive redevelopment, early childhood, scanning, single switch, multi switch

Disability: cognitive, learning, physical
Skill Level: preschool, elementary
Operating System: Windows

Six activities allow the child to play and work with faces, facial expressions and appearance. Activities range from cause and effect to matching, including the whimsical Potato Face activity where the child can experiment with thousands of wacky combinations. Works with keyboard, mouse, touch screen or up to three switches.

Powerful Printing Handwriting Software

Write-On Handwriting

Price: \$40.00 - \$50.00

Special Skill: communication, early childhood,

Disability: learning

Skill Level: preschool, elementary

Operating System: Windows, Mac
Powerful Printing software has its own uniquely designed font, software, customizable worksheets and paper workbooks for additional practice (left and right hand versions.) This innovative program combines technology with scaffold instruction, auditory and visual support, and hands-on learning. This four-step process ensures that all children learn proper letter formation.

Powerful Printing: Letters & Numbers

Write-On Handwriting

Price: \$1.99 - \$2.99

Special Skill: communication, early childhood,

Disability: learning

Skill Level: preschool, elementary

Operating System: iOS (Apple)

Powerful Printing App for iPad is a developmentally sound app supported by research and years of educational experience. The Write-On Handwriting app fully engages students through multi-sensory instruction of letter and number patterns. The design is age-neutral and provides both instruction and practice modes suitable for all learners.

Predictable

THERAPY BOX LIMITED

Price: \$159.99

Special Skill: basic living skills, communication, language development, vocational, adapted keyboard/switch access, scanning, single switch, multi switch, speech output, voice recognition

Disability: cognitive, learning, speech

Skill Level: preschool, elementary, secondary, adult

Operating System: Windows, iOS (Apple), Android

Predictable, a multi-award winning app, gives a voice to people! Designed for literate individuals who have lost the ability to speak; possible due to cerebral palsy, MND, a laryngectomy, stroke, apraxia or brain injury. Using the latest word prediction technology the app makes speaking out a text based message easy.

Premium Treatment Center Package

Parrot Software

Price: \$5000.00

Special Skill: cognitive redevelopment, communication, language development, voice recognition

Disability: cognitive, learning, speech

Skill Level: elementary, secondary, adult

Operating System: Windows

Includes 72 different programs. Some with speech and speech recognition. Charts progress across all programs. Recommends

programs based on skill deficits. Targets cognitive reasoning, memory, attention, reading, vocabulary, and functional skills. Includes a 1500 lesson printable workbook.

Preparing for School

Phillip Roy, Inc.

Price: \$250.00 - \$250.00

Special Skill: basic living skills, cognitive redevelopment, communication, early childhood, eye-hand coordination, language development,

Disability: cognitive, hearing, learning, physical, speech, vision

Skill Level: infant/toddler, preschool

Operating System: Windows, Mac, Android

Ideal for early learning/parent education. Forty-three duplicatable lessons are included. Topics include: Teaching Self Esteem, Physical Skills, Math, Problem Solving, Reading and Language Skills. Visit our webpage at: www.PhillipRoy.com English and Spanish Editions Included.

Present Pal: Communication tool

Present Pal

Price: \$99 - \$299

Special Skill: cognitive redevelopment, communication, language development, vocational,

Disability: cognitive, learning, speech, vision

Skill Level: elementary, secondary, adult

Operating System: iOS (Apple), Android

Present Pal is a communication tool created as a solution to a real life challenge. The software works like a set of interactive flashcards that support you by providing you with a new, improved and accessible way to create notes for communication tasks such as presentations, group discussions, or interviews.

Proloquo and Proloquo Coach

AssistiveWare

Price: \$9.99

Special Skill: communication, language development, speech output

Disability: speech

Skill Level: infant/toddler, preschool, elementary, secondary, adult

Operating System: iOS (Apple)

AssistiveWare Proloquo is a next-generation AAC app designed to meet the needs of nonspeaking children and adults who are learning language through AAC. AssistiveWare Proloquo Coach prepares families and educators to support children learning communication through AAC. It distills decades of AAC research into easily readable, bite-sized chunks and meaningful practice.

Proloquo2Go

AssistiveWare

Price: \$249.99

Special Skill: communication, scanning, single switch, multi switch, speech output, authoring system

Disability: speech

Skill Level: preschool, elementary, secondary, adult

Operating System: Mac, iOS (Apple)

Proloquo2Go® is an award-winning symbol-based communication app for people who cannot speak. Over 300,000 people already use this AAC app as a powerful tool for expressing themselves and increasing their communication skills and language development. Its innovative features let users, parents, teachers and therapists quickly personalize the app. Proloquo2Go is available on iPad, iPhone, Apple Watch and also as an app for Mac.

Proloquo4Text

AssistiveWare

Price: \$119.99

Special Skill: communication, language development, scanning, speech output

Disability: speech

Skill Level: elementary, secondary, adult

Operating System: Mac, iOS (Apple)

Proloquo4Text™ is a text, Å-based communication app for literate children, teens and adults who cannot speak. The app is designed to enable easy conversation and full participation in society. It has a customizable single screen layout with quick access to personal phrases, word and sentence prediction and other effort-saving features. It includes free voices in 18 languages for natural-sounding communication. Proloquo4Text is available on the iOS App store and on the Mac OS App store.

ProPack

AccessiByte

Price: \$150 - \$150

Special Skill: basic living skills, cognitive redevelopment, communication, language development, vocational, large print, scanning, speech output

Disability: cognitive, hearing, learning, physical, speech, vision

Skill Level: elementary, secondary, adult

Operating System: Windows, Mac, iOS (Apple), Android, Chrome, Other

ProPack is fully audible and highly visual suite of study tools, including an Encyclopedia, Dictionary, Calculator, Notepad, Reader, To-Do List and Activity tracker. Students can study from home or school just by logging in All accessibility included in the browser on any device. Part of AccessiByte Online All Access.

Quick Cards

AccessiByte

Price: \$150 - \$150

Special Skill: basic living skills, cognitive redevelopment, communication, language development, vocational, adapted keyboard/switch access, large print, speech output

Disability: cognitive, hearing, learning, physical, vision

Skill Level: preschool, elementary, secondary, adult

Operating System: Windows, Mac, iOS (Apple), Android, Chrome, Other

Easily convert your classroom material into fully audible, highly visual flash cards and tests. Students can study from home or school just by logging in All accessibility included in the browser on any device. Part of AccessiByte Online All Access (includes Typio, Quick Cards, AccessiByte Arcade, ProPack and Braillo).

RadSounds

RJ Cooper and Associates

Price: \$1.99 - \$59

Special Skill: cognitive redevelopment, scanning, single switch, multi switch

Disability: cognitive, physical

Skill Level: infant/toddler, preschool, elementary, secondary, adult

Operating System: Windows, Mac, iOS (Apple), Android

This is a very hip, simple cause and effect music program. The music is very upbeat and age appropriate for adolescents, as well as any age group. Good amplified speakers are recommended for full enjoyment. The graphics show different dancers enjoying the tunes. Supervisor can record music directly into program.

Rea Speech

Tiger DRS, Inc.

Price: \$795 - \$895.00

Special Skill: language development, speech output, diagnostic

Disability: hearing, speech

Skill Level: preschool, elementary, secondary, adult

Operating System: Windows

Real Speech provides real-time displays of continuously varying speech and voice waveforms. Fundamental frequency, intensity, spectrum or EGG waveform displays. This software provides dynamic interactive displays (instantaneous visual feedback of the acoustical performances of speakers or singer) during sound production. Model Matching function can match models of your own recording.

REACH Interface Author

Applied Human Factors, Inc.

Price: \$329.00 - \$829.00

Special Skill: communication, eye-hand coordination, vocational, adapted keyboard/switch access, large print, scanning, single switch, multi switch, speech output, authoring system, diagnostic

Disability: cognitive, learning, physical, speech, vision

Skill Level: infant/toddler, preschool, elementary, secondary, adult

Operating System: Windows

This on-screen keyboard system comes with word prediction, speech augmentation, windows management, dwell switch, scanning, and an assessment battery. You can modify any of its 400 plus keyboards or create your own keyboards.

REACH Smart Speech

Applied Human Factors, Inc.

Price: \$329.00 - \$829.00

Special Skill: communication, language development, vocational, adapted keyboard/switch access, scanning, single switch, speech output, telecommunications

Disability: cognitive, learning, physical, speech

Skill Level: elementary, secondary, adult

Operating System: Windows

This augmentative communication and writing product provides quick access to thousands of words while guiding you through sentence construction. Conversational sentences will cost you only about two clicks per word.

REACH Sound-It-Out Phonetic Keyboard

Applied Human Factors, Inc.

Price: \$329.00 - \$829.00

Special Skill: communication, language development, adapted keyboard/switch access, scanning, single switch, multi switch, speech output, authoring system

Disability: cognitive, learning, physical

Skill Level: preschool, elementary, secondary, adult

Operating System: Windows

Use a keyboard to find the correct spelling for a word or type phonetically. Select sounds for a word and then pick it from a list. Help with homophones is provided.

Read Aloud

OT-Care

Price: \$45.00 - \$45.00

Special Skill: language development, large print, scanning, single switch, multi switch

Disability: cognitive, learning, physical, speech, vision

Skill Level: infant/toddler, preschool, elementary

Operating System: Windows, Mac

Next button displayed once the page has been completely read aloud. All text visuals and target areas are large. Scan in your own books or create your own, then record your voice reading the book.

Read Live

Read Naturally

Price: \$19.00

Special Skill: language development, speech output

Disability: learning, speech

Skill Level: elementary, secondary, adult

Operating System: Windows, Mac, iOS (Apple), Android, Chrome

This web-based platform hosts four highly effective interventions; Read Naturally Live, Word Warm-Ups Live, One Minute Reader Live, and Read Naturally Live-Espanol. All programs efficiently apply the research-based Read Naturally Strategy to accelerate reading achievement. Visual and auditory prompts guide students through the motivating steps to develop fluency and phonics, support comprehension, and improve vocabulary. Track student progress easily and use the data to differentiate instruction with Read Live..



Read to Learn app

Attainment Company, Inc.

Price: \$39.99

Special Skill: basic living skills, cognitive redevelopment, vocational, adapted keyboard/switch access, scanning, single switch, multi switch

Disability: cognitive, learning

Skill Level: preschool, elementary, secondary, adult

Three life skill programs rolled into one app. Focus on Feelings, Life Skill Readers, and Safety Skills Reader stories are highlighted as they're read aloud. Click on individual words to hear them. Comprehension questions are at the end of each of the 85 stories.

Read To Learn Software Bundle

Attainment Company, Inc.

Price: \$399.00

Special Skill: basic living skills, cognitive redevelopment, vocational, adapted keyboard/switch access, large print, scanning, single switch, multi switch, speech output

Disability: cognitive, learning, physical

Skill Level: elementary, secondary, adult

Operating System: Windows, Mac

Eight books transition-age students can enjoy reading with as much assistance from the software as they need. Comprehension questions end each Life Skill themed story. Click on individual words to hear them; stories can be read aloud. Log-in system tracks students activities and responses. Scanning built-in.

Read&Write

Texthelp

Price: \$145.00

Special Skill: communication, language development, optical character recognition, scanning, speech output, voice recognition

Disability: cognitive, learning, physical, speech, vision

Skill Level: elementary, secondary, adult

Operating System: Windows, Mac, iOS (Apple), Android, Chrome

Read&Write is a software toolbar that makes the web, documents and files more accessible - any time, any place, and on any platform/device. It's great for people with dyslexia and other learning difficulties, English Language Learners, or anyone who needs a little extra help with their studies. The easy-to-use, intuitive toolbar is available on PCs, Macs, tablets and Chromebooks.

ReaderQ

Quillsoft Ltd.

Price: \$0

Special Skill: basic living skills, communication, language development,

Disability: cognitive, learning

Skill Level: elementary, secondary, adult

Operating System: Chrome

With ReaderQ, you can actively read, select key points, paraphrase and reduce plagiarism.

Reading Avenue

Tobii Dynavox

Price: \$0

A uniquely accessible and comprehensive foundational literacy curriculum for beginning readers. Comes with any Boardmaker 7 subscription and includes 1,000 premade activities to teach literacy skills, 120 books to build comprehension and vocabulary, printable lesson plans and easy implementation supports for a year's worth of engaging, evidence-based instruction.

Reading Comprehension at the Paragraph Level

LocuTour Multimedia

Price: \$3.99 - \$3.99

Special Skill: language development,

Disability: cognitive

Skill Level: elementary, secondary

Operating System: iOS (Apple)

This app has 37 stories that contain facts about history, nature and human interest stories. The student is asked to determine the main idea of the story, answer some questions that rely on facts in the story and make an inference that is supported by the story.

Reading Comprehension Booster

Merit Software

Price: \$79.00

Special Skill: cognitive redevelopment, communication, language development,

Disability: cognitive, learning

Skill Level: elementary, secondary, adult

Operating System: Windows, Mac

Sharpens students reading comprehension and critical thinking skills. Students work with exercises to determine main idea, make inferences and draw conclusions. A convenient record management system tracks scores and allows teachers to view detailed reports. The full working sample of this program may be downloaded from the publisher's Web site.

Reading Eggs - Reading Eggspress

Edmentum

Price: \$8 - \$8

Special Skill: cognitive redevelopment, early childhood, eye-hand coordination, , diagnostic, IEP/IPP, instructional management

Disability: learning

Skill Level: preschool, elementary

Operating System: Windows, Mac, iOS (Apple), Android, Chrome

Literacy development educators and students love. Reinforce foundational literacy skills Align learning to the five pillars of reading Develop proficient reading skills by the 3rd grade Explore 2,000+ Lexile® leveled e-books Learn to read with

Reading Eggs Reading Eggs begins at the emergent level, helping pre-K through 2nd-grade learners develop foundational skills as they learn letters and sounds, spelling, sight words, and basic sentences. After an initial placement test to determine where students are ready to start, learners can immediately begin building skills with short, scaffolded instruction and practice to develop reading automaticity. Read to learn with Reading Eggspress Reading Eggspress includes exciting learning tasks that encourage proficient reading for 2nd through 6th-grade students. Following a short assessment, leveled comprehension lessons immediately begin to stimulate students' cognitive skills and to develop their reading, spelling, and vocabulary skills through engaging, age-appropriate activities and games.

Reading Focus Cards App for PC and Mac

Brennan Innovators, LLC

Price: \$5.99 - \$5.99

Special Skill: basic living skills, communication, early childhood, eye-hand coordination, language development, vocational, large print, telecommunications, IEP/IPP, instructional management

Disability: cognitive, learning, vision

Skill Level: preschool, elementary, secondary, adult

Operating System: Windows, Mac

FOCUS and READ digital media MORE effectively! Need more FOCUS when reading on your PC or Mac? The Reading Focus Cards desktop app (U.S. Patent 8,360,779) for PC & Mac provides needed focusing support to read digital media more successfully. This digital desktop app together with the handheld Reading Focus Cards (U.S. Patent 7,565,759) comprise a set of customizable solutions for readers of all ages/abilities!

Reading for Details I

LocuTour Multimedia

Price: \$3.99

Special Skill: cognitive redevelopment, language development,

Disability: cognitive, learning

Skill Level: elementary

Operating System: iOS (Apple)

Stories for reading practice for Grades 1-3. 26 stories about adventures, activities, nature and human interests. The student is asked to determine the main idea of the story, answer some questions that rely on details in the story and make an inference that is supported by the details.

Reading for Details II

LocuTour Multimedia

Price: \$3.99

Special Skill: cognitive redevelopment, language development,

Disability: cognitive, learning

Skill Level: elementary

Operating System: iOS (Apple)

Stories for reading practice for Grades 4-6. 28 stories about adventures, activities, nature and human interests. The student is asked to determine the main idea of the story, answer some questions that rely on details in the story and make an inference that is supported by the details.

Reading for Details: Stories for Early Reading

LocuTour Multimedia

Price: \$3.99

Special Skill: cognitive redevelopment, language development,

Disability: cognitive, learning

Skill Level: preschool, elementary

Operating System: iOS (Apple)

The Early Reading app has 30 short stories. Most of the words are 1 or 2 syllables. They are in simple sentences. Sentences have 5 to 8 words. The student is asked to answer three direct questions that rely on facts in the story.

Reading Shape-Up

Merit Software

Price: \$79.00

Special Skill: cognitive redevelopment, communication, language development,

Disability: cognitive, learning

Skill Level: elementary, secondary, adult

Operating System: Windows

Helps students master key reading skills: vocabulary, sequence, factual recall, inference and drawing conclusions. Students advance as they demonstrate readiness. A convenient record management system tracks scores and allows teachers to view detailed reports. Designed for students at grade level three through eight and can be used with older students.

Reading Therapy

Tactus Therapy Solutions

Price: \$24.99

Special Skill: cognitive redevelopment, communication, language development,

Disability: cognitive, learning, speech

Skill Level: elementary, secondary, adult

Operating System: iOS (Apple), Android

Push your reading to the phrase and sentence level with multiple-choice exercises for stroke survivors. Free trial available.

ReadSpeaker

ReadSpeaker

Price: \$1 - \$500

Special Skill: cognitive redevelopment, communication, language development, adapted keyboard/switch access, large print, optical character recognition, speech output, IEP/IPP, instructional management

Disability: cognitive, learning, speech, vision

Skill Level: elementary, secondary, adult

Operating System: Windows, Mac, iOS (Apple), Android, Chrome, Other

ReadSpeaker, a leader in text to speech, helps make your content available to a larger population of users, such as those

with literacy difficulties, learning disabilities, reduced vision, language learners, the growing elderly population, people on the go, and anyone else looking for a simpler way to access digital content.

ReadSpeaker Premium

ReadSpeaker

Price: \$1 - \$500

Special Skill: cognitive redevelopment, communication, language development, adapted keyboard/switch access, large print, optical character recognition, speech output, IEP/IPP, instructional management

Disability: cognitive, learning, speech, vision

Skill Level: elementary, secondary, adult

Operating System: Windows, Mac, iOS (Apple), Android, Chrome, Other

ReadSpeaker assistive technology helps students improve comprehension, motivation, and stay at peer levels. Our seamless solutions bring audio to the entire learning landscape and allow schools to quickly and easily integrate audio across all platforms and content.

Responder2

Compusult Limited

Price: \$5995.00 - \$9995.00

Special Skill: large print, speech output

Disability: cognitive, learning, physical, vision

Skill Level: secondary, adult

Operating System: Windows

Responder2 is a speech-enabled machine vision system that assists blind employees. For example, Responder2 acts as a dedicated alarm monitoring system in medical centers employing blind switchboard operators. Responder2 detects whenever alarms occur, identifying them via speech output, thus allowing blind employees to swiftly and accurately respond to critical situations.

Revenge of Cause & Effect Sights & Sounds

Marblesoft

Price: \$4.99 - \$30.00

Special Skill: cognitive redevelopment, early childhood, single switch, multi switch

Disability: cognitive, physical

Skill Level: infant/toddler, preschool

Operating System: Windows

This fourth entry into the popular Sights & Sounds Series includes all new animated activities and musical themes. It trains three different switch modes and, like its sister programs, is great for all ages.

Right-Hear

RightHear

Price: \$0

Special Skill: basic living skills,

Disability: vision

Skill Level: elementary, secondary, adult

Operating System: iOS (Apple), Android

RightHear is an advanced accessibility solution that allows its users to hear where they are, what's there, and what's around

them simply by pointing their smartphone in different directions.

RoutineFactory

RoutineFactory

Price: \$11.95 - \$99.95

Special Skill: basic living skills, vocational, large print, speech output

Disability: cognitive, hearing, learning, physical, speech

Skill Level: elementary, secondary, adult

Operating System: Windows, Mac, iOS (Apple), Android, Chrome

RoutineFactory increases confidence and independence by stimulating self-reliance and self-direction in the person served.

RoutineFactory is composed of two assistive technologies that work together as one. The Information Board is an innovative visual schedule and the app works as a robust ADL prompting tool.

Routines

Cognitopia

Price: \$299 - \$3999

Special Skill: basic living skills, cognitive redevelopment, communication, vocational, scanning, speech output, voice recognition, IEP/IPP, instructional management

Disability: cognitive, hearing, learning, physical, speech, vision

Skill Level: preschool, elementary, secondary, adult

Operating System: Windows, Mac, iOS (Apple), Android, Chrome, Other

Routines makes it easy to create multimedia task analyses. Every routine has a QR code that can be printed, placed in the environment, and scanned with a mobile device to display the routine, providing location-specific task-completion support. Routines are shareable with multiple users, reducing work for teachers and supporters.

Ruff's Bone - interactive storybook

Wanderful Inc.

Price: \$3.33 - \$4.99

Special Skill: eye-hand coordination, language development, speech output

Disability: cognitive, hearing, learning, speech, vision

Skill Level: infant/toddler, preschool, elementary

Operating System: Windows, Mac, iOS (Apple), Android

Ruff's Bone is a truly unique interactive application that tells the story of Ruff's search for his bone, on Earth and elsewhere! Children can have the story read to them or play inside each page. In English and Spanish.

Safety Skills Reader Software

Attainment Company, Inc.

Price: \$79.00

Special Skill: basic living skills, cognitive redevelopment, vocational, adapted keyboard/switch access, scanning, single switch, multi switch

Disability: cognitive

Skill Level: elementary, secondary, adult

Operating System: Windows, Mac

Twenty-six stories, has narration available and is illustrated in graphic novel style.

Stories are themed on safety needed for daily living. Stories can be read aloud.

Comprehension questions are available with each story.

Same Same - Match identical items

STEP BY STEP

Price: \$0.00 - \$2.99

Special Skill: cognitive redevelopment, early childhood, eye-hand coordination, language development, adapted keyboard/switch access, single switch, multi switch, diagnostic

Disability: cognitive, learning, physical

Skill Level: infant/toddler

Children learn to match identical items.

App helps develop visual perception skills, language skills, and fine motor skills.

Scan & Match Series

Marblesoft

Price: \$9.99 - \$40.00

Special Skill: basic living skills, cognitive redevelopment, early childhood, scanning, single switch, multi switch

Disability: cognitive, learning, physical

Skill Level: preschool, elementary

Operating System: Windows

Switch users practice step scanning, auto-scanning or mouse/touch screen in 18 picture matching activities. Provides performance data at the end of each activity. Teacher features allow stopping and restarting the scanning in the middle of an activity. Six volumes include graphics suitable for young children, older children and adults.

Scan & Paint

Judy Lynn Software, Inc.

Price: \$39.00

Special Skill: cognitive redevelopment, early childhood, eye-hand coordination, adapted keyboard/switch access, scanning, single switch, multi switch

Disability: cognitive

Skill Level: preschool, elementary

Operating System: Windows

Scan & Paint is a coloring book program that can be activated through step scanning, timed scanning or a touch screen.

ScanBuddy

Applied Human Factors, Inc.

Price: \$129.00 - \$129.00

Special Skill: vocational, adapted keyboard/switch access, scanning, single switch, multi switch

Disability: physical

Skill Level: preschool, elementary, secondary, adult

Operating System: Windows

ScanBuddy lets you click, double-click, drag, etc. your mouse on any part of your display by using a single switch, dual switches or keys on your keyboard. Options include a special form of screen scan-

ning (to identify a screen section) followed by line scanning (to select a specific point).

Scanning Wizard

Koester Performance Research

Price: \$0

Scanning Wizard helps scanning users set up their switch and scanning software to maximize communication rate. The wizard guides you through a series of carefully designed tasks and generates individually-tailored recommendations to meet your needs. Using the Scanning Wizard methods, users of switch scanning have achieved significant increases in TER, some more than 200%. Scanning Wizard aims to bring the methods used in research to users across the globe, helping to improve communication and quality of life for all users of switch scanning. Free to use at.

Scene and Heard

THERAPY BOX LIMITED

Price: \$84.99

Special Skill: basic living skills, communication, early childhood, eye-hand coordination, language development, single switch, multi switch, speech output, voice recognition

Disability: cognitive, hearing, learning, speech, vision

Skill Level: preschool, elementary, secondary, adult

Operating System: iOS (Apple)

Scene & Heard is an award winning app. It is a visual scene based communication aid which provides communication in context and new learning aids with interactive features. Scene & Heard is designed to cater for a range of needs, starting with simple single message based communication to sophisticated interlinking scenes with a range of interactive features.

Sentence Key

Computerade Products

Price: \$4.99

Special Skill: communication, language development, adapted keyboard/switch access, scanning, single switch, multi switch, speech output, instructional management

Disability: cognitive, learning, physical, speech

Skill Level: preschool, elementary, secondary, adult

Operating System: iOS (Apple)

The student makes a sentence by selecting four symbols or words in the proper order. The student is rewarded by an animation that illustrates and voices the sentence. There are 30 symbols and 72 possible sentences. Teachers can change symbols and set options including scanning using an external Bluetooth switch

Sentence Key Chores

Computerade Products

Price: \$4.99

Special Skill: communication, language development, scanning, single switch, multi switch, speech output, instructional



BACK TO
CONTENTS

management

Disability: cognitive, learning, physical, secondary, speech

Skill Level: preschool, elementary, secondary, adult

Operating System: iOS (Apple)

This app for iPad or iPhone is the same as Sentence Key, with a new set of symbols and 91 new sentences with corresponding animations. The student selects words or symbols to create the sentence. Teachers can change symbols and set options including scanning using an external Bluetooth switch.

Sentence Match

Computerade Products

Price: \$4.99

Special Skill: communication, language development, adapted keyboard/switch access, scanning, single switch, multi switch, speech output, instructional management

Disability: cognitive, learning, physical, speech

Skill Level: preschool, elementary, secondary, adult

Operating System: iOS (Apple)

The student chooses a sentence to match a picture, or vice-versa. The student is rewarded by an animation and the sentence is voiced with word by word highlighting. Teachers can set the difficulty level and other options including scanning using an external Bluetooth switch.

Sentence Match Chores

Computerade Products

Price: \$4.99

Special Skill: communication, adapted keyboard/switch access, scanning, single switch, multi switch, speech output, instructional management

Disability: cognitive, learning, physical, speech

Skill Level: preschool, elementary, secondary, adult

Operating System: iOS (Apple)

This app for iPad/iPhone is the same as Sentence Match, with a new set of symbols and 91 new sentences with corresponding animated pictures. The student chooses a complete sentence to match a picture or vice-versa. Teacher options include the difficulty level and scanning options using an external Bluetooth switch.

Sequencing Tasks - Age Appropriate

Judy Lynn Software, Inc.

Price: \$24.99

Special Skill: basic living skills, eye-hand coordination, vocational,

Disability: cognitive, learning

Skill Level: preschool, elementary, secondary, adult

Sequencing Tasks: Life Skills - focuses on the cognitive skill of arranging photos of a task in chronological sequence. The app starts off with a video demonstrating a life skills task such as "Brushing your teeth". The

student is presented with the task of arranging the photos in chronological order.

Sequencing Tasks - Toileting - Female Adult

Judy Lynn Software, Inc.

Price: \$0.99

Special Skill: basic living skills, multi switch

Disability: learning

Skill Level: infant/toddler, preschool, elementary, secondary, adult

Toileting is a very delicate and sensitive life skills task that challenges many individuals. The "Sequencing Tasks - Toileting" series of apps approaches the topic in a respectful and tasteful manner.

Sequencing Tasks - Toileting - Male

Judy Lynn Software, Inc.

Price: \$0.99

Special Skill: basic living skills, cognitive redevelopment, multi switch

Disability: cognitive, learning

Skill Level: infant/toddler, preschool, elementary, secondary, adult

Toileting is a very delicate and sensitive life skills task that challenges many individuals. The "Sequencing Tasks - Toileting" series of apps approaches the topic in a respectful and tasteful manner.

Sequencing Tasks: Toileting - Female Child

Judy Lynn Software, Inc.

Price: \$0.99

Special Skill: basic living skills, cognitive redevelopment, adapted keyboard/switch access, multi switch

Disability: cognitive, learning

Skill Level: infant/toddler, preschool, elementary, secondary, adult

Toileting is a very delicate and sensitive life skills task that challenges many individuals. The "Sequencing Tasks - Toileting" series of apps approaches the topic in a respectful and tasteful manner.

Show Me

LocuTour Multimedia

Price: \$2.99

Special Skill: basic living skills, cognitive redevelopment, communication, early childhood, language development,

Disability: cognitive, speech

Skill Level: preschool, elementary

Operating System: iOS (Apple)

This app teaches receptive and expressive language skills while children practice their good speech. There are 121 pictures in nine categories: Cleaning, Playing, Learning, Celebrating, Making, Eating, Family, Courtesy and Miscellaneous.

Show Me Math

Attainment Company, Inc.

Price: \$99.00

Special Skill: cognitive redevelopment, adapted keyboard/switch access, scanning, single switch, multi switch

Disability: cognitive, learning

Skill Level: preschool, elementary, secondary, adult

Operating System: Windows, Mac

Addition, subtraction, multiplication and division skills featured in assessment and instructional modes. Includes an animated visual explanation of the math problem. Completing Quiz mode shows the questions and student's answer with print option for easy IEP data. Also available as iOS app.

Show Me... Actions

LocuTour Multimedia

Price: \$1.99

Special Skill: basic living skills, communication, language development,

Disability: cognitive, speech

Skill Level: preschool, elementary

Operating System: iOS (Apple)

Show Me is a forced-choice (FO2) receptive and expressive language task developed by speech-language pathologists to improve receptive and expressive language skills. Children learn animal names, verbs and early concepts such as over/under, happy/sad.

Show Me... Animals, Food, and More

LocuTour Multimedia

Price: \$1.99

Special Skill: basic living skills, cognitive redevelopment, communication, early childhood, language development,

Disability: cognitive, speech

Skill Level: preschool, elementary

Operating System: iOS (Apple)

This app focuses on understanding complex sentences and is categorized for the SLP lesson plans by parts of speech such as: prepositions, adjectives, adverbs and pronouns. There are 118 pictures in nine categories: Animals, Food, Prepositions, Adjectives, Adverbs, Quantity, Time, Color and Pronouns.

Show Me... Color, Numbers, and Shapes

LocuTour Multimedia

Price: \$3.99

Special Skill: cognitive redevelopment, early childhood, language development,

Disability: cognitive, learning, speech

Skill Level: preschool, elementary

Operating System: iOS (Apple)

Show Me Colors, Numbers, and Shapes is a forced-choice receptive and expressive language task developed by Speech-Language Pathologists to improve speech production, auditory comprehension, vocabulary and basic concepts in a forced-choice format. Children learn colors, numbers, and shapes. They respond with a tap to answer the "Show Me" prompt.

Show Me... People, Places, and Things

LocuTour Multimedia

Price: \$1.99

Special Skill: cognitive redevelopment, early childhood, language development,

Disability: cognitive, learning, speech

Skill Level: preschool, elementary

Operating System: iOS (Apple)

Show Me... People, Places, and Things is an Intermediate Level app that uses the content from the Word Practice game from LocuTour's Artic Games & More CD and requires moderate level inference skill. There are 200 pictures in eleven categories that teach auditory and/or receptive and expressive language skills

Show Me... Social

LocuTour Multimedia

Price: \$1.99

Special Skill: basic living skills, cognitive redevelopment, communication, early childhood, language development,

Disability: cognitive, speech

Skill Level: preschool, elementary

Operating System: iOS (Apple)

The questions are focused around social skills (e.g. Saying Please, Excuse me, and Thank-you; going to parties; playing on the playground). There are 53 pictures in three categories: Expressions, Verbs and Other.

Sights and Sounds Complete

Marblesoft

Price: \$4.99 - \$100.00

Special Skill: cognitive redevelopment, early childhood, single switch, multi switch

Disability: cognitive, physical

Skill Level: infant/toddler, preschool

Operating System: Windows

All four Sights & Sounds programs on a single CD at a special price. Own the entire collection and save.

simPODD

AssistiveWare

Price: \$139.99

Special Skill: communication, language development, scanning, speech output

Disability: speech

Skill Level: elementary, secondary, adult

Operating System: iOS (Apple)

simPODD is the only iPad app for PODD, combining digital page sets and a printing interface in one app. An app designed specifically for PODD, with intuitive editing options and navigation. It is now much easier to personalize the app and edit and manage your books and page sets. simPODD saves you time and effort and makes it easier to start communicating!

Single Switch Collection for Mac & Windows

Marblesoft

Price: \$250.00

Special Skill: basic living skills, cognitive redevelopment, early childhood, scanning, single switch, multi switch

Disability: cognitive, learning, physical

Skill Level: infant/toddler, preschool, elementary

Operating System: Windows

This bundle packs 20 of Simtech's popular switch training programs onto one CD. Includes everything in our current catalog except our Sing-Along literacy programs. cause and effect, step scanning and auto-scanning fun for all ages.

Single Switch Collection for Preschoolers

Marblesoft

Price: \$100.00

Special Skill: cognitive redevelopment, early childhood, scanning, single switch, multi switch

Disability: cognitive, learning, physical

Skill Level: infant/toddler, preschool

Operating System: Windows

Single Switch Collection for Preschoolers is a bundle containing five Simtech programs suited for young or developmentally young children; Switch Kids, New Frog & Fly, the Picasso Series and Scan & Match volumes 1, 2 and 3. These activities teach cause and effect, step scanning, auto-scanning and reaction time.

Single Switch Collection for Teens

Marblesoft

Price: \$100.00

Special Skill: cognitive redevelopment, early childhood, scanning, single switch, multi switch

Disability: cognitive, learning, physical

Skill Level: preschool, elementary

Operating System: Windows

Single Switch Collection for Teens has five Simtech programs for switch training with content suitable for older students and developmentally delayed adults; Switch Wars, Switch Arcade, Spider Maze and Scan & Match volumes 4, 5 and 6. Activities teach cause and effect, step scanning, auto-scanning and reaction time.

Single Switch Games 2

Marblesoft

Price: \$60.00

Special Skill: cognitive redevelopment, early childhood, eye-hand coordination, scanning, single switch, multi switch

Disability: cognitive, learning, physical

Skill Level: preschool, elementary, secondary, adult

Operating System: Windows

Fourteen arcade-style games for single switch users, including four games for two single-switch users. All programs have multiple levels of difficulty and have four modes of play: normal, easy, cause and effect and demo. Designed for fun, but are also useful tools for switch training and hand-eye coordination.

Smart Care

Smart Solutions

Price: \$499 - \$3000

Special Skill: basic living skills, communication, early childhood, eye-hand coordination, vocational, scanning, single switch, voice recognition

Disability: cognitive, physical

Skill Level: elementary, secondary, adult

Operating System: Windows, iOS (Apple), Android

Smart Care is a state-of-the-art environmental control system (ECU). With person-first design principles, Smart Care provides a comprehensive platform to provide a person with a disability an empowering solution for controlling their home environment. Smart Care is a cross platform (iOS, Android, and Windows) application and device ecosystem that supports multiple access methods (touch, voice, eye tracking, and switch scanning) for maximum flexibility! Our bring your own device approach provides our users with a cost effective solution for electronic activities of daily living.

Smart Keys

Applied Human Factors, Inc.

Price: \$329.00 - \$829.00

Special Skill: communication, eye-hand coordination, language development, adapted keyboard/switch access, large print, scanning, single switch, multi switch, speech output, authoring system, diagnostic

Disability: cognitive, learning, physical, speech, vision

Skill Level: infant/toddler, preschool, elementary, secondary, adult

Operating System: Windows

This is an add-on for REACH Interface Author. Type the first letter in a word and Smart Keys determines which letters are likely to follow. Unlikely keys can be removed, grayed or their color changed.

Smart Lists

Applied Human Factors, Inc.

Price: \$329.00 - \$829.00

Special Skill: communication, eye-hand coordination, language development, adapted keyboard/switch access, large print, scanning, single switch, multi switch, speech output, authoring system

Disability: cognitive, learning, physical, speech

Skill Level: elementary, secondary, adult

Operating System: Windows

This is an add-on for REACH. Select the "Y" key and it opens up showing a list of word beginnings. This approach lets you keep your attention in one place while picking items presented in lists. When scanning, clicks are dramatically reduced.

SmartClick

Innovation Management Group, Inc.

Price: \$99.95 - \$3500.00

Special Skill: basic living skills, eye-hand coordination, vocational, adapted keyboard/switch access

Disability: physical

Skill Level: infant/toddler, preschool, elementary, secondary, adult

Operating System: Windows

Permits any user that can operate a pointing device, but cannot press the buttons, to perform all mouse button functions

right on the computer screen. Using the Dwell or Hover principle, the user can click, double click, drag and perform mouse functions in Windows or any application.

Smyle Mouse - Head Mouse with Smile Control

Perceptive Devices LLC

Price: \$499.00 - \$499.00

Special Skill: communication, vocational, adapted keyboard/switch access, single switch

Disability: physical

Skill Level: preschool, elementary, secondary, adult

Operating System: Windows

Smyle Mouse is the next-gen head mouse software that works using a webcam. Head motions are translated into mouse motion and smiles into clicks, drags or adaptive switch signals. Complete, precise and responsive control in a hands-free and voice free fashion. No dots-on-face or hardware required. Free 14-day trial available.

Snap&Read Universal

Texthelp Inc.

Price: \$60.00

Special Skill: cognitive redevelopment, language development, optical character recognition, speech output

Disability: learning, vision

Skill Level: elementary, secondary, adult

Operating System: Windows, Mac

Snap&Read Universal gives students the tools they need to comprehend the widest range of text (with just a few simple clicks). Snap&Read reads text aloud, dynamically levels text, translates text into over 90 languages, works with Bookshare books and Kindle Cloud Reader and proves outcomes with data.

SnapType

snaptype

Price: \$0.00 - \$14.99

Special Skill: cognitive redevelopment, communication, eye-hand coordination, language development, vocational, large print, scanning, voice recognition

Disability: cognitive, learning, physical, speech, vision

Skill Level: elementary, secondary, adult

Operating System: Mac, iOS (Apple), Android, Chrome

SnapType is a simple way to complete any school worksheet on your iPad, Tablet, or Chromebook.

Social Story Readers

Attainment Company, Inc.

Price: \$79.00

Special Skill: basic living skills, cognitive redevelopment, vocational, adapted keyboard/switch access, scanning, single switch, multi switch

Disability: cognitive, learning

Skill Level: elementary, secondary, adult

Operating System: Windows, Mac

Contains 16 short stories that focus on common social issues for the older students. Stories are written around a third

grade reading level illustrated in graphic novel style. Words highlight as the stories are read aloud also include comprehension questions at the end of each story.

Social Success iPad app

Attainment Company, Inc.

Price: \$39.99

Special Skill: basic living skills, cognitive redevelopment, adapted keyboard/switch access, scanning, single switch, multi switch

Disability: cognitive, learning, physical

Skill Level: elementary, secondary, adult

An interactive social skill tutorial for adolescents and adults with developmental disabilities, including autism. It covers 50 social skills in an easy-to-navigate interface, so students can work independently or in self-directed groups. 50 social skills include Intro, Steps, Self-Talk script, Movie, and Problem Solving questions.

Social Success software

Attainment Company, Inc.

Price: \$99.00

Special Skill: basic living skills, cognitive redevelopment, adapted keyboard/switch access, scanning, single switch, multi switch, speech output

Disability: cognitive, learning

Skill Level: elementary, secondary, adult

Operating System: Windows, Mac

An interactive social skill tutorial for adolescents and adults with developmental disabilities, including autism. It covers 50 social skills in an easy-to-navigate interface, so students can work independently or in self-directed groups. 50 social skills include Intro, Steps, Self-Talk script, Movie, and Problem Solving questions. iPad app also available.

Soft Skills Resources

The Conover Company

Price: \$67.00 - \$697.00

Special Skill: basic living skills, communication, vocational, adapted keyboard/switch access, speech output

Disability: learning

Skill Level: elementary, secondary, adult

Operating System: Windows, Mac, iOS (Apple), Android, Chrome, Other

Conover Resources makes it quick and easy to teach the critical emotional intelligence and soft skills that are most sought after in today's workplace by providing an instructor-led, video-based curriculum accessible from anywhere. All of the lessons in Conover Resources are video-based, which allows you to utilize the proven method of video modeling to teach soft skills using real life situations and examples. Each course includes its own fillable PDF workbook with individual and group activities to reinforce the concepts that are taught inside Conover Resources. Perfect for these uncertain times for in-person and/or distance learning..

SofType On-Screen Keyboard

Origin Instruments Corp.

Price: \$295.00

Special Skill: , adapted keyboard/switch access, single switch, multi switch

Disability: physical

Skill Level: preschool, elementary, secondary, adult

Operating System: Windows

Provides an on-screen keyboard on the computer display. The mouse pointer is positioned over a character; key presses are performed with adaptive switches or using the included dwell. Includes word completion, customizable keyboards, macros, abbreviation expansion and password entry at boot-time, and respond to UAC security prompts. Multi-language capable.

Solutions

Closing The Gap

Price: \$275 - \$15000

Special Skill: basic living skills, cognitive redevelopment, communication, early childhood, eye-hand coordination, language development, vocational, , IEP/IPP

Disability: cognitive, hearing, learning, physical, speech, vision

Skill Level: infant/toddler, preschool, elementary, secondary, adult

Operating System: Windows, Mac, iOS (Apple), Android, Chrome

Solutions is designed to provide members year-round resources and tools to assist in meeting the needs of ALL learners, a Solutions membership includes access to our online magazine, live and archived webinars and the searchable resource directory. Fulfill professional development needs with CEUs and contact hours included. Single and group memberships available as well as a free 7 -day trial.

Son of Cause & Effect Sights & Sounds

Marblesoft

Price: \$4.99 - \$30.00

Special Skill: cognitive redevelopment, early childhood, single switch, multi switch

Disability: cognitive, physical

Skill Level: infant/toddler, preschool

Operating System: Windows

The third in our Sights & Sounds series features three new cause & effect activities (Popcorn, Ants, Splotch) and five new musical themes (bouncy, dramatic, dreamy, frantic, juvenile). Teaches switch activation in three modes (momentary, timed, latching).

SoothSayer Word Prediction

Applied Human Factors, Inc.

Price: \$149.00 - \$149.00

Special Skill: cognitive redevelopment, communication, language development, vocational, speech output

Disability: cognitive, learning, physical, speech, vision

Skill Level: elementary, secondary, adult

Operating System: Windows

SoothSayer combines word prediction features with extensive speech feedback to help you find the word or sentence you are looking for. The user interface is very friendly and there are lots of options included. It is simple to add new words and create custom dictionaries. Includes phonetic typing and TxtFst.

Sort By Kind - Sort visually related items

STEP BY STEP

Price: \$0.00 - \$2.99

Special Skill: cognitive redevelopment, early childhood, eye-hand coordination, language development, adapted keyboard/switch access, single switch, multi switch, diagnostic

Disability: cognitive, learning, physical

Skill Level: infant/toddler, preschool

Children learn to sort visually related items.

App helps develop visual perception skills, cognitive skills, and language skills.

Sort By Nature - Sort logically related items

STEP BY STEP

Price: \$0.00 - \$2.99

Special Skill: cognitive redevelopment, early childhood, eye-hand coordination, language development, adapted keyboard/switch access, single switch, multi switch, diagnostic

Disability: cognitive, learning, physical

Skill Level: infant/toddler, preschool

Children learn about logically related items. App helps develop visual perception skills, cognitive skills, and language skills.

Sorting Activities - Life Skills

Judy Lynn Software, Inc.

Price: \$7.99

Special Skill: basic living skills, eye-hand coordination, vocational,

Disability: cognitive, learning

Skill Level: preschool, elementary, secondary, adult

Sorting Activities: Life Skills - Age Appropriate contains 10 age appropriate sorting activities. The task for the student is to drag and drop the object into the appropriate container. Each activity has three containers and six objects to sort.

Sound Out Chapter Books

Attainment Company, Inc.

Price: \$99.00

Special Skill: basic living skills, cognitive redevelopment, early childhood, language development, adapted keyboard/switch access, scanning, single switch, multi switch

Disability: cognitive, learning

Skill Level: elementary, secondary, adult

Operating System: Windows, Mac

Based on High Noon Books book series this 18 book series is organized into six phonics-based difficulty levels. Level One-one syllable words with short vowels. Level Six-two syllable words and prefixes/suffixes. The software reads the books aloud as text is highlighted. Click individual

words to hear them. Comprehension questions included.

"Sounds Like" - Spell, Write!

Applied Human Factors, Inc.

Price: \$99.00 - \$279.00

Special Skill: cognitive redevelopment, communication, language development, vocational, adapted keyboard/switch access, speech output

Disability: cognitive, learning, physical, speech

Skill Level: elementary, secondary, adult

Operating System: Windows

Sounds Like - Spell, Write! is a phonetic keyboard for people with learning disabilities or spelling difficulties - type a word by sounding it out - help is provided for homophones.

Speakprose

Cognixion

Price: \$0 - \$7.99

Special Skill: basic living skills, cognitive redevelopment, communication, early childhood, language development, speech output, IEP/IPP

Disability: speech

Skill Level: preschool, elementary, secondary, adult

Operating System: iOS (Apple)

Speakprose™ is the revolutionary mobile-communications app that helps people with communication challenges engage in conversation and express their true selves using simple taps and gestures. It even comes with an AI-powered chat bot to help facilitate and accelerate learning.

Speakprose Pro+

Cognixion

Price: \$39.99 - \$39.99

Special Skill: basic living skills, cognitive redevelopment, communication, early childhood, language development, speech output, IEP/IPP

Disability: speech

Skill Level: preschool, elementary, secondary, adult

Operating System: iOS (Apple)

Speakprose is the easiest, text-based AAC app with full access controls for a non-verbal person. It supports every input mode you could dream of having. Now, you can tap, gesture, switch control or even use your eyes and face to communicate. Say anything by typing your conversation (text-to-speech). And express your needs/feelings/wants through quick blurt answers or by using the sentence builder in this award-winning speech app.

Special Numbers

Special iApps

Price: \$19.99

Special Skill: cognitive redevelopment, early childhood, eye-hand coordination, language development, , IEP/IPP

Disability: cognitive, hearing, learning

Skill Level: infant/toddler, preschool, elementary

Operating System: iOS (Apple), Android, Chrome

Develop vital early number skills such as counting, matching, ordering and comparing, with the range of activities this app has to offer. All activities are configurable to a child's current developmental stage and can grow with them as confidence and skills develop. Special Numbers Plus will be coming early 2022 offering new resources, free 14 day trial, use on any device, and more!

Special Stories Plus

Special iApps

Price: \$4.99 - \$49.90

Special Skill: basic living skills, cognitive redevelopment, communication, early childhood, eye-hand coordination, language development, adapted keyboard/switch access, large print, single switch, multi switch, IEP/IPP

Disability: cognitive, hearing, learning, physical, speech, vision

Skill Level: infant/toddler, preschool, elementary

Operating System: Windows, Mac, iOS (Apple), Android, Chrome, Other

Create your own social stories, communication passports or visual schedules fully personalised with your own photos, text and audio. It's also a great tool for home-school communication. Special Stories supports children's communication and language skills, helping to make progress with their childhood development. Special Stories Plus offers: 300+ curriculum resources (with more added monthly) 70+ Numicon resources Use on laptops and desktops, as well as tablets and phones.

Special Words

Special iApps

Price: \$4.99 - \$49.90

Special Skill: cognitive redevelopment, communication, early childhood, eye-hand coordination, language development, adapted keyboard/switch access, large print, single switch, multi switch, IEP/IPP

Disability: cognitive, hearing, learning, speech, vision

Skill Level: infant/toddler, preschool, elementary

Operating System: Windows, Mac, iOS (Apple), Android, Chrome, Other

Special Words Plus provides strategies for language development in early childhood and beyond. The app provides children the opportunity to improve communication, vocabulary and literacy skills, allowing them to show just how much they know. Use the app at school to support children in the classroom, during speech therapy sessions or at home to continue learning and developing new skills. Special Words Plus offers: 300+ curriculum resources (with more added monthly) 70+ Numicon resources Use on laptops and desktops, as well as tablets and phones

Speech Blubs

Blub Blub Inc.

Price: \$9.99 - \$99

Special Skill: basic living skills, cognitive redevelopment, communication, early childhood, language development, vocational, large print, voice recognition
Disability: cognitive, hearing, learning, speech

Skill Level: infant/toddler, preschool, elementary, secondary

Operating System: iOS (Apple), Android
Speech Blubs is an interactive app that encourages children to work on their speech. It focuses on many different areas for children to learn - words, puzzles, singing, and emotions,... It has over 22 different sections with over 1,500 activities. It includes stickers, face filters, interactive videos, and much more! We recently updated Speech Blubs to include a new look and added interactive, educational games and nursery rhymes. With over 5 million downloads, Speech Blubs is the number one speech-learning app on the market!

Speech FlipBook

Tactus Therapy Solutions

Price: \$9.99

Special Skill: communication, language development,

Disability: speech

Skill Level: preschool, elementary, secondary, adult

Operating System: iOS (Apple), Android
Flip your way to clearer speech as you generate interactive word lists based on sounds for articulation and apraxia therapy.

Speech Sounds Visualized

Speech Sounds Visualized

Price: \$9.99 - \$10.99

Special Skill: communication, language development, , diagnostic, instructional management

Disability: speech

Skill Level: secondary, adult

Operating System: iOS (Apple)

Download the Speech Sounds Visualized App to see speech in action! Visually stunning x-ray videos show how sounds are formed. All English sounds are included, with instructions provided by a Speech Language Pathologist. App users may practice individual sounds, words, or sentences. Voice recording helps users track their progress along the way!

Speech Therapy

Tiger DRS, Inc.

Price: \$395.00 - \$895.00

Special Skill: early childhood, speech output, diagnostic

Disability: hearing, speech

Skill Level: infant/toddler, preschool, elementary, secondary

Operating System: Windows

Speech Therapy uses over 50 voice-activated video games to provide real-time reinforcement of a client's attempts to produce changes in pitch, loudness, voiced and unvoiced phonation, voicing

onset, maximum phonation time, sound and vowel tracking. Children in particular enjoy therapy with this colorful, interactive, game-like software. Free demo CD.

Spell-a-Word

RJ Cooper and Associates

Price: \$1.99 - \$59.00

Special Skill: communication, early childhood, multi switch

Disability: learning, physical, vision

Skill Level: elementary, secondary

Operating System: Windows, Mac, iOS (Apple)

A large print, talking, spelling program that lets users enter own words and drills and tests the learner. It also collects and prints the learner's data. With special rewards and helps that extend time and success on task. Great for any disability and has single switch scanning built-in.

Spellex Write-Assist

Spellex Corporation

Price: \$85 - \$85

Special Skill: language development, speech output, voice recognition

Disability: learning

Skill Level: secondary, adult

Operating System: Windows, Mac, Android

People with dyslexia may have difficulty matching letters to sounds, spelling words, focusing, and remembering instructions or sequences. That's where Spellex can help. Write-Assist is a complete solution that helps individuals improve their writing, spelling, reading comprehension, and focus.

Spider Maze

Marblesoft

Price: \$30.00

Special Skill: cognitive redevelopment, early childhood, scanning, single switch, multi switch

Disability: cognitive, learning, physical

Skill Level: infant/toddler, preschool

Operating System: Windows

Use your switch to help the spider gobble up the flies caught in his web. Only the ladybug can protect the spider from the dreaded cans of bug spray. This exciting game is fun for all ages and helps teach cause and effect, step scanning and single switch auto-scanning.

Splat-O-Nym

Read Naturally

Price: \$0.00 - \$4.99

Special Skill: communication, language development, speech output

Disability: learning

Skill Level: elementary, secondary

Operating System: Mac, iOS (Apple)

Build vocabulary with this iPad app that makes learning words FUN! Students independently play games that include over 7,000 synonym questions, 1,000 antonym questions, and 600 meaning-from-context questions. A Lightning Round provides an

exciting review. They won't want to put this app down and neither will you!

SprintPlus

Jabbla

Price: \$375.00

Special Skill: language development, speech output

Disability: learning

Skill Level: elementary, secondary, adult

Operating System: Windows

SprintPlus is an aid for children, students and adults who have problems with reading, writing and spelling (such as dyslexia). A clear and pleasant voice reads text aloud in different languages.

SS-ACCESS CS

Academic Software, Inc.

Price: \$70.00

Special Skill: cognitive redevelopment, early childhood, eye-hand coordination, adapted keyboard/switch access, single switch

Disability: physical

Skill Level: infant/toddler, preschool, elementary, secondary, adult

Operating System: Windows

Our popular SS-ACCESS PC Package now for Windows 8, 10, or 11. A single-function, single-switch interface featuring our new USB switch adapter. Easy to install; simple to use. Choose a keystroke/mouseclick sent whenever the switch is pressed. For new Windows software from ASI and other publishers providing built-in single-switch accessibility features.

Stack Up - Stack items bottom-up to build a tower

STEP BY STEP

Price: \$0.00 - \$2.99

Special Skill: cognitive redevelopment, early childhood, eye-hand coordination, adapted keyboard/switch access, single switch, multi switch, diagnostic

Disability: cognitive, learning, physical

Skill Level: infant/toddler

Children learn to arrange items bottom-up according to their width. App helps develop visual perception skills, and primary math concepts.

Streamer

Auditory Sciences

Price: \$0 - \$9

Special Skill: basic living skills, communication, language development, vocational, large print, speech output, voice recognition

Disability: hearing, speech

Skill Level: elementary, secondary, adult

Operating System: Windows, Mac, iOS (Apple), Android, Chrome, Other

Interact-Streamer™; is a free, unlimited use, web-based captioning, translation, messaging and document sharing system. Just go to www.streamer.center and login, that's all it takes to start using Streamer™. Conversations with friends, conference room meetings, classroom discussions, religious services and telephone calls, are

all examples of where Streamer™; is being used every day throughout the world.

Super Core

Smartbox Assistive Technology

Price: \$753 - \$1505

Special Skill: communication, early childhood, language development, scanning, single switch, multi switch, speech output

Disability: speech

Skill Level: infant/toddler, preschool, elementary

Operating System: Windows, iOS (Apple)
Super Core is a symbol-based core vocabulary, designed to help AAC users experience success with symbol communication. Quickly access over 2,500 of the most commonly used words and phrases - organized in a consistent and meaningful way to help you find the words you need. Key features Comprehensive core vocabulary 2,500 of the most useful and commonly used words and phrases Everyday, activity-specific language Over 70 topic grids Simple Learning grids for very early AAC learners to explore language Easy sentence building with smart grammar tools Available in two sizes Suitable for any access method Based on experience and grounded in research.

Super Switch Puzzles

Marblesoft

Price: \$30.00

Special Skill: cognitive redevelopment, early childhood, scanning, single switch, multi switch

Disability: cognitive, learning, physical

Skill Level: infant/toddler, preschool

Operating System: Windows

Super Switch Puzzles includes our six volume Switch Puzzles Series, with added step scanning and auto-scanning, 40 puzzle photos and the ability to add your own photos.

SuperKeys

Crick Software, Inc.

Price: \$12.99

Special Skill: communication, eye-hand coordination, adapted keyboard/switch access, instructional management

Disability: learning, physical, vision

Skill Level: elementary, secondary, adult

Operating System: iOS (Apple)

SuperKeys provides an accessible keyboard for people with mild to moderate physical challenges and those with low vision. The unique design of SuperKeys gives you just seven large keys to target instead of more than 30 small ones! Includes word prediction and one tap to access customizable shortcuts.

SuperNova

Dolphin Computer Access, Inc.

Price: \$475 - \$1435

Special Skill: vocational, braille, large print, optical character recognition, speech output



BACK TO
CONTENTS

Disability: vision

Skill Level: elementary, secondary, adult
Operating System: Windows

The SuperNova range is available in three editions: Magnification, Magnification & Speech and Magnification & Screen Reader supporting users with a wide range of features to suit their individual level of sight. True Touchscreen magnification sets SuperNova apart from competitors.

Switch Accessible Puzzles

Judy Lynn Software, Inc.

Price: \$7.99

Special Skill: cognitive redevelopment, early childhood, eye-hand coordination, adapted keyboard/switch access, single switch, multi switch

Disability: cognitive, learning, physical

Skill Level: infant/toddler, preschool

Switch Accessible Puzzles is an exciting 3D puzzle matching iPad app for ages 2 and up. The app is modeled after the popular wooden puzzles with cutouts. Puzzle piece placement can be done with switches or touching the iPad screen.

Switch Arcade

Marblesoft

Price: \$30.00

Special Skill: cognitive redevelopment, early childhood, scanning, single switch, multi switch

Disability: cognitive, learning, physical

Skill Level: preschool, elementary

Operating System: Windows

No visit to the carnival would be complete without trying your hand at the games along the midway. Experience the thrill of the shooting gallery, baseball toss and dart throw. Features realistic color graphics, animation and sound. Practice cause and effect, step scanning and auto-scanning.

Switch Kids 3.0

Marblesoft

Price: \$9.99 - \$39.00

Special Skill: cognitive redevelopment, early childhood, single switch, multi switch

Disability: cognitive, learning, physical

Skill Level: infant/toddler, preschool

Operating System: Windows

This collection of three cause and effect switch training activities includes funny sounds and faces, blowing bubble gum and build-a-kid. Delightful music and sound effects along with colorful graphics help students stay focused on the screen. Version 3.0 adds support for up to four switches plus an iPad version.

Switch Wars

Marblesoft

Price: \$30.00

Special Skill: cognitive redevelopment, early childhood, eye-hand coordination, scanning, single switch, multi switch

Disability: cognitive, learning, physical

Skill Level: infant/toddler, preschool

Operating System: Windows

Alien spacecraft have invaded our galaxy and the only thing that can save us is your switch. This exciting arcade style game features four activities designed to teach cause and effect, step scanning, auto-scanning and reaction time. Great for older students who cannot control standard or adapted video games.

SwitchIt! FaceMaker

Inclusive TLC

Price: \$128.00 - \$375.00

Special Skill: cognitive redevelopment, early childhood, language development, adapted keyboard/switch access, scanning, single switch, multi switch

Disability: cognitive, learning, physical

Skill Level: infant/toddler, preschool, elementary, secondary, adult

Operating System: Windows

Add your own photos and decorate them with hats, beards, glasses, earrings and more. You can also give people different eyes, noses, hair and funny ears, or even spots and face paint. A cause and effect level adds features to a face in response to a simple switch input.

SwitchIt! Maker 2

Inclusive TLC

Price: \$128.00 - \$375.00

Special Skill: basic living skills, cognitive redevelopment, early childhood, eye-hand coordination, language development, adapted keyboard/switch access, scanning, single switch, multi switch, authoring system, diagnostic

Disability: cognitive, learning, physical

Skill Level: infant/toddler, preschool, elementary, secondary, adult

Operating System: Windows

Create simple cause and effect activities using your own images and sound files. The program comes with a number of interesting example files, but provides a very easy way to make use of the digital camera or your own clip art to tailor activities for your own students.

SwitchMan

RJ Cooper and Associates

Price: \$59.00

Special Skill: cognitive redevelopment, early childhood,

Disability: cognitive, physical

Skill Level: infant/toddler, preschool

Operating System: Windows, Mac

Switch Man is an on-screen character that helps early learners enjoy the simple cause/effect fun of making simple movies play.

Symbol Support app

Attainment Company, Inc.

Price: \$39.99

Special Skill: basic living skills, cognitive redevelopment, early childhood, language development, adapted keyboard/switch access, scanning, single switch, multi switch

Disability: cognitive, learning

Skill Level: infant/toddler, preschool, elementary, secondary, adult

Here's an app that adds symbols to documents as you type or copy/paste text from other documents such as classroom lessons or curriculum. Includes Slater Symbol Set (PixWriter) and GoTalk Image Library. A free reader app promotes sharing your documents with other iPad users also share them as PDFs.

Symbol-It

SymbolSpeak, LLC

Price: \$0.00 - \$34.99

Symbol-It makes language visible in real time, providing speech to picture symbol translation to support the development of visual language. The speed and ease of use makes speaking in picture symbols possible for families, educators, therapists, peers, and interested parties. Begin making your language visible in real time right now. Using WiFi or Cellular connection necessary.

Symbolsend

Symbolsend

Price: \$2 - \$10

Special Skill: communication,

Disability: speech

Skill Level: preschool, elementary, secondary, adult

Operating System: iOS (Apple), Android

Symbolsend is a messaging app created specifically for non-verbal children and adults along with their families, allowing remote communication using visual symbols instead of written text.

SymbolStix PRIME

N2Y, LLC

Price: \$154.99 - \$154.99

Special Skill: basic living skills, cognitive redevelopment, communication, early childhood, language development, vocational, optical character recognition, scanning, single switch, multi switch, speech output, telecommunications, instructional management

Disability: cognitive, learning, speech, vision

Skill Level: infant/toddler, preschool, elementary, secondary, adult

Operating System: Windows, Mac, iOS (Apple), Android, Chrome

SymbolStix PRIME[®] includes an extensive symbol library that allows educators to create and collaborate on interactive communication tools and activities to ensure all learners have access to learning, language, and self-expression. Over 90,000 dynamic, multicultural symbols depict relevant, age-respectful people and activities. Available in 11 languages plus text to speech!

Simplify

Simplify

Price: \$5.99 - \$60.00

Special Skill: communication, language development,

Disability: cognitive, hearing, learning, speech

Skill Level: preschool, elementary, secondary, adult

Operating System: Windows, Mac, iOS (Apple), Android, Chrome, Other

Simplify is an online toolkit for speech and language therapy, that can be used on any device. It aims to make speech and language therapists and educators lives easier, and to make evidence-based practice more achievable. Less resource making time = more therapy time. You can use Simplify to find the perfect target words in seconds, using a suite of linguistic tools. Then you can turn your words (and accompanying Widgit symbols) in to online games and activities.

Talk Suite Builder

Talk Suite, INC

Price: \$0

Special Skill: communication, , instructional management

Disability: speech

Skill Level: infant/toddler, preschool, elementary, secondary, adult

Operating System: iOS (Apple)

The Builder is designed to let anyone create new content - and easily share it with for people who use Talk Suite. AND... it will let you really explore the power, excitement, and engagement of our communication approach.

Talk Suite Pro

Talk Suite, INC

Price: \$199 - \$199

Special Skill: basic living skills, communication, early childhood, language development, adapted keyboard/switch access, scanning, single switch, multi switch, speech output, telecommunications, instructional management

Disability: speech

Skill Level: infant/toddler, preschool, elementary, secondary, adult

Operating System: iOS (Apple)

Talk Suite Pro rethinks the modern Speech App. Our communication approach is centered on a new concept - Anticipatory Communication, which truly incorporates the idea of Multi-Modal Communication and fills in the broad and unleveraged space between generative word-by-word language and simple step-by-step stories to give individuals so many more efficient and engaging ways to have conversations. Try Talk Suite Pro... and Do More!

TalkTablet PRO for iOS, Android and Windows

Gus Communication Devices Inc

Price: \$79.99 - \$79.99

Special Skill: basic living skills, cognitive redevelopment, communication, early childhood, language development, vocational, adapted keyboard/switch access, scanning, single switch, multi switch, speech output, authoring system, diagnostic, IEP/IPP, instructional management

Disability: cognitive, hearing, learning,

speech

Skill Level: infant/toddler, preschool, elementary, secondary, adult

Operating System: Windows, iOS (Apple), Android, Chrome, Other

TalkTablet has versions for all device platforms including iOS, Android and Windows tablets. A fully functioning symbols based communication aid, and speech device using over 30,000 plus SymbolStix communication symbols. TalkTablet can save multiple user files (separate pages/vocabularies). Award winning TalkTablet is the only fully featured symbols-based AAC app that is available for iOS, Android, Windows and Kindle devices...with the ability to share buttons and pages between platforms. This version is for Android devices only. It will also work certain Google Chrome-books.

TD Browse

Tobii Dynavox

Price: \$0

Disability: physical, speech

A custom-built app for intuitively browsing the web with just your eyes on I-Series (I-13 and I-16) devices. Available in multiple languages.

TD Control

Tobii Dynavox

Price: \$0

Special Skill: speech output

Disability: physical, speech

Skill Level: adult

Designed for literate adults who want to use Windows computers completely and independently in a natural way. Offers games, internet and email capabilities. Available only with Tobii Dynavox's I-13 and I-16 devices and its new PCEyeeye tracker.

TD Phone

Tobii Dynavox

Price: \$0

Disability: physical, speech

Download this app to your I-Series (I-13 or I-16) device to text, call, receive incoming calls or messages, and speak out loud using just your eyes. The app features word and phrase prediction, and has an easy-to-select pop-up menu for managing calls and messages.

TD Pilot

Tobii Dynavox

Price: \$0

Disability: physical, speech

Skill Level: elementary, secondary, adult

Operating System: iOS (Apple)

An eye-controlled iPadOS-based AAC device designed for people with conditions such as ALS/MND spinal cord injury or cerebral palsy to communicate and use the favorite apps. For use on an iPad. Features the new PCEye eye tracker with outdoor eye-tracking capabilities, a partner window

and powerful speakers. Supports multiple access methods.

TD Snap

Tobii Dynavox

Price: \$49.00 - \$199.00

Special Skill: communication, language development, speech output

Disability: cognitive, learning, physical, speech

Operating System: iOS (Apple), Other

A flexible software offering a suite of eye-gaze, touch and switch-enabled page sets to meet different communication needs and preferences. Highly customizable and comes with a complete set of tools and resources for communication.

Teacher Toolbox and New Teacher Handbook

Virtual Reality Aids, Inc

Price: \$0

Special Skill: basic living skills, cognitive redevelopment, communication, early childhood, eye-hand coordination, language development, instructional management

Disability: cognitive, learning, speech

Skill Level: infant/toddler, preschool, elementary, secondary

Operating System: Windows, Mac, iOS (Apple), Android, Chrome

The rewards associated with teaching are endless, but managing a classroom can be a daunting task. Best teacher tips, along with practical printable material, has been compiled over the last 20 years at do2learn.com in these free resources to help teachers in their classrooms. As always, the website has no advertising and does not track users, so it safe for children and adults.

Teaching AAC Resources

Creative Communicating

Price: \$75.00 - \$150.00

Special Skill: communication, language development, scanning, single switch, multi switch, speech output, instructional management

Disability: cognitive, hearing, learning, physical, speech, vision

Skill Level: elementary, secondary

Operating System: Windows, Mac

These instructional files have everything that you need to get started using the Integrated Model of Communication! This model can be used with any AAC system. 100s of ideas and activities with step-by-step instructions, scripts and data for teaching language, literacy and conversation.

Teaching to Standards: Math Extension Activity Books

Attainment Company, Inc.

Price: \$249.00

Skill Level: secondary

Complements and extends Teaching to Standards: Math with story problems that either mirror MathWork precisely or pro-

vide additional maps, graphs, or concepts. Ideal for homework assignment or extra practice. Students will have their own book for increased independence. Each MathWork Activity Book provides 80 pages of additional content and support a variety of response preferences.

Teenage Switch Progressions

RJ Cooper and Associates

Price: \$1.99 - \$59

Special Skill: cognitive redevelopment, language development,

Disability: cognitive, physical

Skill Level: elementary, secondary, adult

Operating System: Windows, Mac, iOS (Apple)

Five activities for adolescent severe/profound persons working on switch training, attention training, life skills simulation, following directions and responding to specific visual cues. Many parameters are available should the more advanced user need customization.

Terrapin Logo

Terrapin

Price: \$24.95 - \$999.95

Special Skill: communication, eye-hand coordination, language development,

Disability: cognitive, learning

Skill Level: preschool, elementary, secondary, adult

Operating System: Windows, Mac, iOS (Apple), Android, Chrome

Terrapin Logo is the original coding app for children and provides a rich environment for learning programming, problem-solving and math concepts. Logo allows you to work at your own pace, provides immediate feedback and encourages exploration. Engaging graphics makes it easy to get started, but there is no limit to how far one can go. Terrapin Logo is available both online and as an installed program on Mac and Windows.

The Berenstain Bears Get in a Fight

Wanderful Inc.

Price: \$3.33 - \$4.99

Special Skill: basic living skills, communication, early childhood, language development,

Disability: learning, speech

Skill Level: infant/toddler, preschool, elementary, secondary

Operating System: Windows, Mac, Android, Chrome

Read and play along with Brother and Sister Bear as a little morning grumpiness turns into an all-day fight - arguing and fighting. Do they even remember why they are fighting? Can anything make them stop? For children of all ages, this story teaches lessons on avoiding arguments and disagreements.

The Berenstain Bears In The Dark - Interactive storybook

Wanderful Inc.

Price: \$3.33 - \$4.99

Special Skill: basic living skills, communication, early childhood, language development,

Disability: learning, speech

Skill Level: infant/toddler, preschool, elementary, secondary

Operating System: Windows, Mac, iOS (Apple), Android, Chrome

This is an imaginative interactive reading experience with fully animated content featuring the popular Berenstain Bears. This story springs to life on every page. Read and play along as a spooky story keeps the entire Bear family up all night long but learn not to be afraid in the dark.

The Click to Read Bundle

Marblesoft

Price: \$169.00

Special Skill: cognitive redevelopment, early childhood, scanning, single switch, multi switch

Disability: cognitive, learning, physical

Skill Level: infant/toddler, preschool, elementary

Operating System: Windows

Marblesoft and AIMEE Solutions combined to produce a new series of early literacy programs for children with special needs. We took the AIMEE Solutions fun reading activities and added Marblesoft's flair for creating easy-to-use accessible programs. The Click To Read Bundle contains all twenty stories from that series.

The Magnifier

Innovation Management Group, Inc.

Price: \$49.95 - \$3500.00

Special Skill: basic living skills, cognitive redevelopment, early childhood, vocational, large print

Disability: vision

Skill Level: infant/toddler, preschool, elementary, secondary, adult

Operating System: Windows

Full screen, incrementally scalable magnifier. 1x to 40x in 1/10th increments; displays text and graphics; full screen and window modes; cursor tracker; mouse and arrow key support; pop-up and hot-key menus. USB version available. District & University unlimited use license for \$3500. Supports Windows 2000 thru Windows 10 (32/64 bit)

The MECA System (Career Assessment and Exploration)

The Conover Company

Price: \$5.00 - \$50.00

Special Skill: vocational, adapted keyboard/switch access, large print, speech output, IEP/IPP

Disability: cognitive, hearing, learning, physical, speech, vision

Skill Level: elementary, secondary, adult

Operating System: Windows, Mac, iOS (Apple), Android, Chrome

MECA is a self-directed career pathways system consisting of an interest assessment, hands-on activities, integrated learning, and career planning, leading



BACK TO
CONTENTS

to a career portfolio. Connecting career interests, hands-on activities, integrated learning of basic skills and career planning, the program will help users to create post-secondary career goals. The MECA system is cloud-based and accessible onsite and remotely, anytime, anywhere and on any device. All user data is tracked and saved in our management system. Perfect for these uncertain times with in-person and/or distance learning. For transition programs that have a work experience component our MECA work samples can help fill the gap.

The New Kid on the Block - interactive poetry book

Wanderful Inc.

Price: \$3.33 - \$4.99

Special Skill: cognitive redevelopment, communication, early childhood, language development, speech output

Disability: cognitive, hearing, learning, speech

Skill Level: preschool, elementary, adult
Operating System: Windows, Mac, iOS (Apple), Android

An interactive animated poetry storybook with hilarious poems you bring to life - for children and adults too!

The Success Profiler

The Conover Company

Price: \$5.00 - \$25.00

Special Skill: basic living skills, vocational, adapted keyboard/switch access, large print, speech output, IEP/IPP

Disability: cognitive, hearing, learning, physical, speech, vision

Skill Level: elementary, secondary, adult
Operating System: Windows, Mac, iOS (Apple), Android, Chrome, Other

The Anxiety Management, Anger Management, and Bullying Prevention Programs are all systematic, research-based assessment and skill intervention systems designed to improve Emotional Intelligence (EQ) or Social Emotional Intelligence (SEL) for personal success in school, work and life. The system is cloud-based and accessible onsite and remotely, anytime, anywhere and on any device. All user data is tracked and saved in our management system.

The Tortoise and the Hare - interactive storybook

Wanderful Inc.

Price: \$3.33 - \$4.99

Special Skill: basic living skills, communication, early childhood, language development,

Disability: learning, speech

Skill Level: infant/toddler, preschool, elementary, secondary

Operating System: Windows, Mac, iOS (Apple), Android, Chrome

This is an imaginative and interactive reading experience with fully animated content loved by children and parents alike. A special favorite of Autistic children. Every page

of this classic Aesop's fable comes to life. Read and play along as the Tortoise proves that slow and steady wins the race.

The vOICe for Android: Seeing with Sound

Peter Meijer

Price: \$0.00

Special Skill: basic living skills, scanning

Disability: vision

Skill Level: elementary, secondary, adult
Operating System: Android

The vOICe for Android translates live camera views into sounds, thereby targeting sensory substitution applications and synthetic vision for the blind. Includes real-time talking OCR, talking color identifier, talking compass and GPS based talking locator.

The vOICe Learning Edition: Seeing with Your Ears

Peter Meijer

Price: \$0.00

Special Skill: basic living skills, optical character recognition, scanning

Disability: vision

Skill Level: elementary, secondary, adult
Operating System: Windows

The vOICe Learning Edition software translates images from a PC camera (webcam) into sounds that you hear via your stereo headphones, thus targeting synthetic vision for the totally blind. This product is free.

The Writing Machine

Tip Top Apps

Price: \$0.99

Special Skill: communication, early childhood, language development, scanning, single switch, multi switch

Disability: cognitive, learning, physical, speech

Skill Level: infant/toddler, preschool, elementary

Operating System: iOS (Apple)

The Writing Machine is designed to start introducing pre-literacy concepts by introducing how one picture and one word go together, how to read text from left to right and to tell words from letters. Tap a key on the virtual keyboard and hear the letter, see a picture of a word that starts with the letter and watch the word being written as the word is spoken aloud. 134 vocabulary words are included. Access options include direct touch, single switch and two switch scanning methods.

TheraSimplicity

TheraSimplicity Inc.

Price: \$49.00 - \$49.00

Special Skill: basic living skills, cognitive redevelopment, communication, early childhood, language development, vocational, , instructional management

Disability: cognitive, learning, speech

Skill Level: preschool, elementary, secondary, adult

Operating System: Windows, Mac,

Android

TheraSimplicity: online, anytime, anywhere access, create and customize your materials. A virtual portfolio of high-quality, user-friendly therapy and educational materials that you can customize and use anytime, anywhere. All you need is an Internet connection.

Tobii Dynavox Picture Communication Symbols® (PCS)

Tobii Dynavox

Price: \$0

Special Skill: basic living skills, cognitive redevelopment, communication, early childhood, language development, , authoring system, IEP/IPP

Disability: learning, speech

Skill Level: infant/toddler, preschool, elementary, secondary, adult

Operating System: Windows

For 30+ years, millions of learners of all ages and abilities have used PCS® to develop literacy skills, understand the world around them and express themselves. PCS are used in thousands of school, therapy and home settings around the world. App-friendly and subscription pricing, and licensing opportunities available. Pricing varies.

Tobii Dynavox Snap Scene(TM)

Tobii Dynavox

Price: \$49.99

Special Skill: communication,

Disability: speech

Skill Level: infant/toddler, preschool, elementary, secondary

Operating System: Windows

Snap Scene is an instant scene-based communication and language learning app for your child. Snap Scene will set your child on the right path to communication. By starting early you can jump start your child's language development. It can make the difference between language learning success and lifelong language difficulties.

Tom's Times Tables

Computerade Products

Price: \$0.99 - \$1.99

Special Skill: basic living skills, adapted keyboard/switch access, single switch

Disability: learning

Skill Level: elementary

Operating System: iOS (Apple)

Select 1 through 12 times table or advance automatically. Tap correct answer in sequential or random order from one of 16 answers displayed around screen. Percent correct and elapsed time show after completing a table.

Total Solution

N2Y, LLC

Price: \$1524.99 - \$1524.99

Special Skill: basic living skills, cognitive redevelopment, communication, early childhood, eye-hand coordination,

language development, vocational, single switch, IEP/IPP, instructional management
Disability: cognitive, learning, physical, speech

Skill Level: infant/toddler, preschool, elementary, secondary

Operating System: Windows, Mac, iOS (Apple), Android, Chrome, Other

The n2y® Total Solution empowers educators to teach and unique learners to achieve through differentiated, standards-based academic content; a comprehensive, collaborative IEP development system; robust assessment, data collection, and reporting; a weekly online newspaper; symbol communication tools; skill-based games; and integrated behavior management/intervention that paves the way for learning.

Touch Balloons

Inclusive TLC

Price: \$74.00 - \$214.00

Special Skill: cognitive redevelopment, early childhood, eye-hand coordination, language development, adapted keyboard/switch access, scanning, single switch, multi switch

Disability: cognitive, learning, physical
Skill Level: infant/toddler, preschool, elementary, secondary, adult

Operating System: Windows

Develop eye-hand coordination skills by popping balloons as they float past. Use the mouse, touchscreen or switch to burst the balloons. Choose direction of travel: up, down, left, right or random. For the real expert you can also change the speed of travel and the number of balloons.

TouchChat Application

PRC-Saltito

Price: \$149.00 - \$298.00

Special Skill: , speech output

Disability: speech

Skill Level: preschool, elementary, secondary, adult

TouchChat is a full-featured communication solution for individuals who have difficulty using their natural voice. TouchChat is designed for individuals with autism, down syndrome, ALS, apraxia, stroke or other conditions that affect a person's ability to use natural speech.

TouchRight - Quick Access Touchscreen Right Mouse Functions

Innovation Management Group, Inc.

Price: \$49.95 - \$3500.00

Special Skill: , adapted keyboard/switch access, single switch

Disability: physical

Skill Level: infant/toddler, preschool, elementary, secondary, adult

Operating System: Windows

An always on top Icon with quick access to Right Mouse functions on any Windows touchscreen PC. Simply tap on the icon and the next touch will be select any available Right Mouse function such as Open,

Edit, Send To, Cut, Copy, Delete, Properties, etc. Windows 2000 thru Windows 10

Train Talk

LocuTour Multimedia

Price: \$4.99

Special Skill: basic living skills, communication, language development,

Disability: cognitive, speech

Skill Level: preschool, elementary

Operating System: iOS (Apple)

Train Talk is for children who love to talk about trains. This app helps direct that conversation to learn to ask and answer WH questions. There are 128 pictures with question prompts and sample answers to encourage turn taking, spontaneous speech, conversational skills and auditory comprehension.

Train Time

LocuTour Multimedia

Price: \$9.00

Special Skill: cognitive redevelopment, communication, early childhood, language development, adapted keyboard/switch access, scanning, single switch

Disability: cognitive, hearing, learning, speech

Skill Level: preschool, elementary, secondary, adult

Operating System: Windows, Mac

Consists of language, attention and memory games designed specifically for children with autism. The language games teach vocabulary, syllable segmentation, sound blending, reading and spelling. The attention games teach matching, same-to-same and figure-ground discrimination. Adults with stroke/ traumatic brain injury can use the CD to recover language and memory skills.

Tunefork app

Tunefork

Price: \$0

Special Skill: communication, language development, scanning, telecommunications, diagnostic

Disability: hearing

Skill Level: preschool, elementary, secondary, adult

Operating System: iOS (Apple), Android
Tunefork is audio personalization software that delivers the optimal hearing experience, improving quality of life for people with hearing loss and elders. Hearing is an individual experience. Each of us has unique hearing "Earprint." This is why no one sound system is perfect for everyone. When you listen to unbalanced audio, you will always miss something. In some cases, you may even cause damage to your hearing. The Tunefork app allows you to take a hearing test when and where is most convenient to you.

Turn Taking

Judy Lynn Software, Inc.

Price: \$49.00

Special Skill: cognitive redevelopment,

early childhood, eye-hand coordination, single switch, multi switch

Disability: cognitive, learning, physical

Skill Level: infant/toddler, preschool, elementary

Operating System: Windows

The program is designed to teach the concept of waiting your turn. When a student's prompt appears, the student presses their switch, keyboard key, or touch window to reveal a section of a picture. Once the entire picture is displayed, a video clip reward related to the picture is played.

Turn-Talking

RJ Cooper and Associates

Price: \$1.99 - \$59.00

Special Skill: communication, language development,

Disability: cognitive, physical, speech

Skill Level: preschool, elementary, secondary

Operating System: Windows, Mac, iOS (Apple)

This software takes the user on a guided tour of taking turns in a conversation. A supervisor writes a script and has a person, close in age to the user, record the user's phrases. Turn-Talking then conducts that conversation.

Typ-O HD - Writing is for Everybody!

THERAPY BOX LIMITED

Price: \$11.99

Special Skill: basic living skills, communication, language development, vocational,

Disability: learning, speech, vision

Skill Level: preschool, elementary, secondary, adult

Operating System: iOS (Apple)

Typ-O HD is an easy to use dyslexia app that helps you write without spelling errors. Typ-O HD uses a powerful word prediction engine and a sophisticated spelling error model to help you write, even if your spelling isn't perfect. The integrated synthetic voice let you hear the word prediction suggestions before selecting and check your text before emailing or pasting it into other applications. The app is designed for children or adults with dyslexia.

Type-A-Word

OT-Care

Price: \$1.99 - \$2.99

Special Skill: language development, large print

Disability: cognitive, learning, physical, vision

Skill Level: infant/toddler, preschool, elementary

Operating System: iOS (Apple), Android, Chrome

Begin the process of teaching the letters on the keyboard in order to spell words. You create the word to be typed. Each letter of the word is then presented in turn. When the correct key is pressed a fun

picture is shown and sound for that letter is played

TypeAbility

YesAccessible!

Price: \$150 - \$150

Special Skill: vocational,

Disability: vision

Skill Level: elementary, secondary, adult

Operating System: Windows

The foremost computer and keyboarding tutor for the blind and visually impaired! Designed for ages 4-99 by TVIs! Learn to type fast Learn to take dictation Learn to navigate & edit Learn to use a computer Learn JAWS commands Use with JAWS or Fusion. 99 interactive lessons + more.

TypingFun

OT-Care

Price: \$0.00 - \$5.99

Special Skill: communication, language development,

Disability: cognitive, learning, speech

Skill Level: preschool, elementary

Operating System: iOS (Apple)

This is the second part of the full "Miss Sues Keyboard Fun" but available on the iPad. It uses pictures and sound to reinforce letters on the keyboard for spelling words. Word list can be changed, data collection included

TypingTraining.com

Custom Solutions

Price: \$21.00

Special Skill: eye-hand coordination, vocational, adapted keyboard/switch access, single switch, multi switch, voice recognition

Disability: cognitive, learning, physical

Skill Level: elementary, secondary, adult

Operating System: Windows, Mac, iOS (Apple), Android, Chrome

TypingTraining.com is a typing website for assistive technology users. One and two handed training is provided. Included are comprehensive assessments, checklists, reporting and outcomes measurement tools to evaluate student performance with different input systems. Resource information includes areas of ergonomics, keyboarding, speech recognition and assistive technology.

Typio for Windows

Accessibyte

Price: \$100 - \$100

Special Skill: basic living skills, language development, vocational, large print, speech output

Disability: cognitive, learning, speech, vision

Skill Level: preschool, elementary, secondary, adult

Operating System: Windows, Mac, iOS (Apple), Android, Chrome, Other

Typio for Windows is an accessible typing tutor. Make typing instruction easy with a highly visual and fully audible learning environment for blind or visually impaired users. Great for adult users or computer

labs, while Typio Online is aimed towards schools and children users.

Typio Online

Accessibyte

Price: \$75 - \$75

Special Skill: basic living skills, communication, early childhood, eye-hand coordination, vocational, braille, speech output

Disability: cognitive, hearing, learning, vision

Skill Level: preschool, elementary, secondary, adult

Operating System: Windows, Mac, iOS (Apple), Android, Chrome, Other

Raise your Typing Pets while learning the entire keyboard. Typio is a highly visual, fully audible typing tutor for students with or without visual or audible disabilities. Log in from school or home using iOS, Mac, Chromebook, Windows, Android, PC, Laptop, Tablet or Phone. Home and School Edition available.

Typio Pro

Accessibyte

Price: \$75

Special Skill: basic living skills, cognitive redevelopment, communication, early childhood, eye-hand coordination, language development, vocational, adapted keyboard/switch access, braille, large print, speech output

Disability: cognitive, hearing, learning, physical, speech, vision

Skill Level: secondary, adult

Operating System: Windows, Mac, iOS (Apple), Android, Chrome, Other

Typio is a highly visual, fully audible typing tutor for students with or without visual or audible disabilities. Typio Pro includes vocational, professional, technology-focused and educational typing lessons such as resume skills, email replies and more. Log in from the browser on any device. Home and School Edition available.

UK English Alexicom Elements Child Home (Female)

Alexicom Tech

Price: \$19.99

Special Skill: communication, language development, scanning, single switch, multi switch, speech output

Disability: speech

Skill Level: elementary

Operating System: iOS (Apple)

A collection of linked augmentative communication pages for a child in the home environment in the United Kingdom. Includes pages for eating, drinking, feelings, needs, getting dressed, washing up, sensory toys, favorites, books, songs, people games and much more.

UK English Alexicom Elements Child Home (Male)

Alexicom Tech

Price: \$19.99

Special Skill: communication, language development, scanning, single switch,



multi switch, speech output

Disability: speech

Skill Level: elementary

Operating System: iOS (Apple)

A collection of linked augmentative communication pages for a child in the home environment in the United Kingdom.

Includes pages for eating, drinking, feelings, needs, getting dressed, washing up, sensory toys, favorites, books, songs, people games and much more.

UK English Alexicom Elements Teen Home (Female)

Alexicom Tech

Price: \$19.99

Special Skill: communication, language development, scanning, single switch, multi switch, speech output

Disability: speech

Skill Level: elementary, secondary

Operating System: iOS (Apple)

A collection of linked augmentative communication pages for a teen in the home environment. Includes pages for eating, drinking, feelings, needs, getting dressed, washing up, books, music, movies, games, cooking, sound effects and much more.

UK English Alexicom Elements Teen Home (Male)

Alexicom Tech

Price: \$19.99

Special Skill: communication, language development, scanning, single switch, multi switch, speech output

Disability: speech

Skill Level: elementary, secondary

Operating System: iOS (Apple)

A collection of linked augmentative communication pages for a teen in the home environment. Includes pages for eating, drinking, feelings, needs, getting dressed, washing up, books, music, movies, games, cooking, sound effects and much more.

Unique Learning System

N2Y, LLC

Price: \$699.99 - \$699.99

Special Skill: basic living skills, cognitive redevelopment, communication, early childhood, language development, vocational, adapted keyboard/switch access, single switch, IEP/IPP, instructional management

Disability: cognitive, learning, speech

Skill Level: preschool, elementary, secondary, adult

Operating System: Windows, Mac, iOS (Apple), Android, Chrome

Unique Learning System® is an online solution developed specifically to help unique learners master their state's extended standards. Differentiated interactive lessons, detailed lesson plans, standards alignment, assessments, progress monitoring, reporting, and research-based teaching strategies support meaningful learning and give teachers back valuable instructional time, ensuring they achieve fidelity and compliance.

uPAR

Texthelp Inc.

Price: \$60.00

Special Skill: communication, early childhood, language development, IEP/IPP, instructional management

Disability: learning

Skill Level: elementary, secondary, adult

Operating System: Windows, Mac

uPAR helps your team make the right decisions on reading accommodations and helps students perform their best in inclusion classrooms and during high-stakes testing. uPAR is the smarter, faster, data-driven way to assess students for reading accommodations. uPAR is the only automated tool available that improves accommodation decisions!

VB-MAPP App

Data Makes the Difference, LLC

Price: \$0.00

Special Skill: basic living skills, cognitive redevelopment, communication, early childhood, language development, diagnostic, IEP/IPP, instructional management

Disability: cognitive, learning, speech

Skill Level: infant/toddler, preschool, elementary

Operating System: Windows, Mac, iOS (Apple), Android, Chrome

The VB-MAPP App is an app for the iPad that allows special educators, psychologists, and parents alike to conduct what is widely considered to be the go to assessment instrument for children and adolescents with developmental delays particularly in the speech and language area.

Vehicle Jigsaw - Assemble 6 pieces of a picture. Age 2.5+.

STEP BY STEP

Price: \$0

Special Skill: early childhood, adapted keyboard/switch access, single switch, multi switch, speech output

Skill Level: infant/toddler, preschool

Operating System: iOS (Apple)

Welcome to "Vehicle Jigsaw". This educational app is designed for children aged 2.5 and above. Here children can learn to piece together a well known picture of a vehicle. It is fun, and it helps them develop spatial cognition skills and visual perception skills. STEP BY STEP is a professional EdTech studio that focuses on developing educational apps for children aged 1 to 5 years old. During these critical years, children enter a new learning stage every few months. Our apps support and strengthen the development of crucial skills for each learning stage. This way we guide your children, step by step, throughout this entire age range.

Vehicle Maze - Find a route through the maze

STEP BY STEP

Price: \$0.00 - \$2.99

Special Skill: cognitive redevelopment, early childhood, eye-hand coordination, adapted keyboard/switch access, single switch, multi switch, diagnostic

Disability: cognitive, learning, physical

Skill Level: infant/toddler, preschool

Children learn to navigate through a maze.

App helps develop spatial orientation skills, and planning skills.

View2do

Virtual Reality Aids, Inc

Price: \$99.00 - \$99.00

Special Skill: basic living skills, communication, early childhood, language development, authoring system

Disability: cognitive, learning, speech

Skill Level: infant/toddler, preschool, elementary, secondary, adult

Operating System: Windows, Mac, iOS (Apple), Android, Chrome

View2Do is an online yearly subscription program that lets teachers and parents create customized teaching aids for visual learners. It contains thousands of picture cards that can easily be combined into schedules and lessons in multiple languages. These are stored on the cloud and can be remotely shared with parents and students using internet connected devices including smart phones and ipads. View2Do gives schools and families a powerful tool to create, share, network and teach, all in an engaging visual medium ideal for students with learning and communication differences.

Virtual Motor Skills

Judy Lynn Software, Inc.

Price: \$49.00

Special Skill: cognitive redevelopment, early childhood, adapted keyboard/switch access, scanning, single switch, multi switch

Disability: cognitive, physical

Skill Level: infant/toddler, preschool

Operating System: Windows

Gives the user with limited motor skills the virtual experience of maneuvering objects around using switches, a mouse click, or keyboard. In many of the activities, the user controls a life like hand to complete tasks such as picking up colored pegs and placing them in their matching colored slots.

Visual Attention Therapy

Tactus Therapy Solutions

Price: \$9.99

Special Skill: cognitive redevelopment, communication, early childhood, eye-hand coordination, language development,

Disability: cognitive, learning, speech, vision

Skill Level: preschool, elementary, secondary, adult

Operating System: iOS (Apple), Android

Retrain the brain with interactive cancellation exercises that help you assess and treat left neglect.

Visuals2Go

Bo Innovations Pty Ltd

Price: \$0

Special Skill: communication, language development,

Skill Level: infant/toddler, preschool, elementary, secondary, adult

Operating System: iOS (Apple)

Visuals2Go is an ALL-IN-ONE app created to support people with communication and learning difficulties. It serves as a tool to build language, for choice-making, to create social stories, for visual prompts, to use as a visual schedule, to learn to read, to print visuals on different templates and many more!

Vital

Vital

Price: \$399

Special Skill: optical character recognition, speech output

Disability: learning, vision

Skill Level: preschool, elementary, secondary

Operating System: Windows, Mac, Android

From tables to graphs to maps, create digital, accessible learning content with Vital that can be explored by students with visual impairments on tablets. At Vital, we believe that all students should be provided truly accessible learning content. Whether created for a student with a visual impairment, ADHD, autism or dyslexia, students can explore and learn through sensory channels that best fit their learning style. Students with visual impairments can explore the tablet through their sense of touch by feeling vibrations, much like exploring tactile graphics, and listen for audio cues and text-to-speech. Learn more at www.vital.education.

Vocabulary Fitness

Merit Software

Price: \$79.00

Special Skill: cognitive redevelopment, communication, language development,

Disability: cognitive, learning

Skill Level: elementary, secondary, adult

Operating System: Windows

Vocabulary Fitness provides students with interactive vocabulary lessons to help them master commonly confused and misused words. After an assessment, students work at their own pace and receive help and contextual feedback throughout. Scores are kept in a record management system that allows teachers to view and print results.

Vocabulary Stretch

Merit Software

Price: \$79.00

Special Skill: cognitive redevelopment, language development,

Disability: cognitive, learning

Skill Level: elementary, secondary, adult

Operating System: Windows, Mac

Helps students recognize words in different contexts and understand the derivation of many English words. Students

advance as they demonstrate readiness. A convenient record management system tracks scores and allows teachers to view detailed reports. Designed for students in grades 4 through 10 and can be used by older students.

Vocal Assessment

Tiger DRS, Inc.

Price: \$695 - \$895

Special Skill: language development, speech output, diagnostic

Disability: speech

Skill Level: secondary, adult

Operating System: Windows

Vocal Assessment provides you with the ability to analyze and display both acoustic and EGG features of a sustained vowel. A wide range of parameters (jitter, shimmer, NNE, etc.) and graphic displays (spectrogram, F0, intensity, etc.) are offered. Used to guide diagnostic assessments for voice disorders by measuring hoarse, harsh, and breathy voice.

VocaTempo

THERAPY BOX LIMITED

Price: \$99.99

Special Skill: basic living skills, communication, eye-hand coordination, language development, vocational, speech output, voice recognition

Disability: hearing, learning, speech, vision

Skill Level: preschool, elementary, secondary, adult

Operating System: iOS (Apple), Android

For the first time, people with dysarthria can use voice commands to communicate. VocaTempo is the world's first voice input augmentative and alternative communication (AAC) app. It is designed for people with dysarthria and allows them to use voice commands to speak phrases.

Voice Build

SpeakUnique

Price: \$235 - \$235

Special Skill: communication, language development, speech output

Disability: speech

Skill Level: adult

Operating System: Windows, iOS (Apple), Android

Voice Build is a personalized synthetic voice based on a recording of your own voice, for use in AAC.

Voice Design

SpeakUnique

Price: \$350 - \$350

Special Skill: communication, speech output

Disability: speech

Skill Level: adult

Operating System: Windows, iOS (Apple), Android

A bespoke synthetic voice for use in a Speech Generating Device that matches your desired characteristics such as age, gender, regional accent and cultural influence. Nominate two voice donors who

sound similar to how you'd like to sound and we will blend their voices together to create a bespoke voice just for you.

Voice Repair

SpeakUnique

Price: \$300 - \$300

Special Skill: communication, speech output

Disability: speech

Skill Level: adult

Operating System: Windows, iOS (Apple), Android

Creating a healthy sounding personalized synthetic voice, when a person's speech is already impaired. The "healthy sounding" synthetic voice can then be used in a Speech Generating Device to allow the individual to continue to communicate in a voice that is their own.

Voiceitt App

Voiceitt

Price: \$0 - \$199

Special Skill: adapted keyboard/switch access, large print, speech output, voice recognition

Disability: speech

Skill Level: adult

Operating System: iOS (Apple)

Voiceitt's app supports spoken communication for people with speech disabilities. Voiceitt learns your unique speech patterns, so you can communicate and be understood by others, or use Voiceitt with a smart home device and control your home environment- all with your own voice.

Weave Chat AAC

Weave Chat, LLC

Price: \$0

Special Skill: communication, language development, large print, speech output, telecommunications

Disability: speech

Skill Level: preschool, elementary, secondary, adult

Operating System: Mac, iOS (Apple), Android, Chrome

Weave Chat is a free Augmentative and Alternative Communication (AAC). It is a category-based system with a dynamic display and synthetic voice output. Weave Chat allows users to easily, 'àchat' using their individual devices (e.g. cellphone) while their communication partner is out of their immediate environment, or next to them.

What's Cool About Music iPad app

Attainment Company, Inc.

Price: \$39.99

Special Skill: basic living skills, cognitive redevelopment, language development, adapted keyboard/switch access, large print, scanning, single switch, multi switch

Disability: cognitive, learning, physical

Skill Level: preschool, elementary, secondary, adult

Blends six interactive books with the power of music to build literacy skills and

engage students of any age in a wide range of musical content. Features professional narration, concept review, music samples, and strong narrative photographs. Students explore melody, rhythm, musical styles, instruments and the history of music.

What's Cool About Music software

Attainment Company, Inc.

Price: \$99.00

Special Skill: cognitive redevelopment, language development, adapted keyboard/switch access, large print, scanning, single switch, multi switch

Disability: cognitive, learning, physical

Skill Level: preschool, elementary, secondary, adult

Operating System: Windows, Mac

Blends six interactive books with the power of music to build literacy skills and engage students of any age in a wide range of musical content. Features professional narration, concept review, music samples, and strong narrative photographs. Students explore melody, rhythm, musical styles, instruments and the history of music.

Wheel of Sounds

Judy Lynn Software, Inc.

Price: \$39.00

Special Skill: eye-hand coordination, scanning, multi switch, speech output

Disability: cognitive, physical, speech, vision

Skill Level: infant/toddler, preschool

Operating System: Windows

Wheel of Sounds is a switch-activated game that plays an object's sound when the object is selected by the spinner. The spinner is activated by either step scanning, timed scanning, a single switch press, a mouse or touch screen.

Wheels!

RJ Cooper and Associates

Price: \$59.00

Special Skill: eye-hand coordination, **Disability:** physical

Skill Level: elementary, secondary, adult

Operating System: Windows

Wheels! is a fully immersive 3D action game, designed specifically for SAM-Joystick and other alternative input devices (trackball, keyboard, mouse, IntelliKeys). It is very forgiving, has incremental levels, pie throwing clowns and robots. Great sound effects and music and important feedback for power wheelchair training.

Which Way Out

Computerade Products

Price: \$1.99 - \$1.99

Special Skill: basic living skills, cognitive redevelopment, eye-hand coordination, adapted keyboard/switch access, scanning, single switch, multi switch

Disability: cognitive, learning, physical

Skill Level: elementary, secondary, adult

Operating System: iOS (Apple)

Which Way Out is a maze puzzle/game for persons learning to use directional controls with options for autoscan, step switch and 4-switch control. There are 20 difficulty levels each with random mazes. It does NOT include ads, web-links or in-app purchases.

Who, What, When, Where, Why

LocuTour Multimedia

Price: \$4.99

Special Skill: basic living skills, cognitive redevelopment, communication, early childhood, language development,

Disability: cognitive, speech

Skill Level: preschool, elementary

Operating System: iOS (Apple)

Explore traditional WH questions along with 17 additional question categories. The twenty-three categories of questions are: Who, Whose, What, When, Where, Why, How, How Many, Which, Do/Does, Did, Have/Has/Had, Was/Were, Is, Are, May I, Can, Will, Would, Should, Could, If and Negation. It requires moderate level inference skill.

Wild, Woolly, Wonderful Critters

LocuTour Multimedia

Price: \$1.99

Special Skill: communication, early childhood, language development,

Disability: cognitive, speech

Skill Level: preschool, elementary

Operating System: iOS (Apple)

Wild, Woolly, Wonderful Critters has six stimuli for each of 120 animal pictures. Practice the word, parentese, descriptive phrase, descriptive statement, functional statement and the initial sound of the target word. Explore language while learning about critters.

WinSCAN CS

Academic Software, Inc.

Price: \$150.00

Special Skill: adapted keyboard/switch access, scanning, single switch

Disability: physical

Skill Level: elementary, secondary, adult

Operating System: Windows

A new, enhanced version of WinSCAN, an advanced, multi-function, single-switch interface for PC users at home, school, or work. WinSCAN CS provides independent control access to educational, productivity, multimedia, and recreational software for Windows 8, 10, or 11. Navigate the desktop; run applications, games and CDs. Surf the Internet with WinSCAN!

Woot Math

Woot Math

Price: \$5.77

Special Skill: basic living skills, , diagnostic, IEP/PP, instructional management

Disability: learning

Skill Level: elementary, secondary, adult

Operating System: Windows, Mac, iOS



(Apple), Android, Chrome, Other
Woot Math helps teachers bring mathematics to life through research-backed tools for adaptive learning and formative assessment. FIND GAPS with Formative Assessments Leverage a bank of rich K-12 tasks to identify gaps in your students' understanding. Woot Math gives visibility into student thinking, enables assessment for learning, and supports capturing and projecting student work for lively whole-class discussion.

Word Practice

LocuTour Multimedia

Price: \$4.99

Special Skill: early childhood, language development,

Disability: learning, speech

Skill Level: preschool, elementary

Operating System: iOS (Apple)

A beginning level app for early language learners. Colorful drawings or photos are presented in three categories: Common Verbs, Contrast Words like over/under and Animals. Listen and learn the vocabulary word, or imitate the speech model. The app provides a model for step-by-step transition to full sentences.

WordComplete (Innovation Management Group, Inc.)

Innovation Management Group, Inc.

Price: \$99.95 - \$3500.00

Special Skill: language development, vocational, adapted keyboard/switch access

Disability: learning, physical

Skill Level: elementary, secondary, adult

Operating System: Windows

WordComplete adaptively predicts the word you are entering and gives you choices from its dictionary. Dictionary comes with a basic list, then adds new words as you type them. You can import or create multiple dictionaries to suit your needs. Sorts alphabetical and often used. Windows 2000 thru Windows 10

WordComplete (RJ Cooper and Associates)

RJ Cooper and Associates

Price: \$59.00

Special Skill: communication,

Disability: learning, physical, speech

Skill Level: elementary, secondary, adult

Operating System: Windows

Utility that provides candidates for completing words within any software. Choices can be spoken for preview and are presented inline with the insertion point. Customizable word list. Great for slow typists, emerging literacy, LD and Down Syndrome.

WordQ

Quillsoft Ltd.

Price: \$119

Special Skill: communication, language development, speech output

Disability: hearing, learning, physical, speech

Skill Level: elementary, secondary, adult

Operating System: Windows, Mac

WordQ Desktop is an easy-to-install and simple-to-use desktop software that has helped millions of people around the world read, write, and communicate with ease and independence. It features state-of-the-art word prediction, text-to-speech capability for better comprehension and effective proofreading and much more.

WordQ for Chrome

Quillsoft Ltd.

Price: \$119

Special Skill: basic living skills, communication, language development, speech output, voice recognition

Disability: cognitive, hearing, learning, speech

Skill Level: elementary, secondary, adult

Operating System: Chrome

The WordQ experience in the Chrome OS/Browser. This easy-to-install and simple-to-use web app lets you read, write, and manipulate documents and PDFs, all in a controlled area linked to your Google account. Featuring state-of-the-art word prediction, text-to-speech capability, simple speech recognition and lots more.

WordQ Pro

Quillsoft Ltd.

Price: \$149.00

Special Skill: communication, language development, speech output

Disability: learning, physical, speech

Skill Level: secondary, adult

Operating System: Windows, Mac

WordQ Pro is a writing skill improvement and compensation tool that works on top of any Windows or MacOS application where you write, both online and offline. Both post-secondary students and professionals can benefit from it, including English Language Learners (ELL), Second Language Learners, and anyone with barriers to literacy.

Workplace Readiness

The Conover Company

Price: \$5.00 - \$25.00

Special Skill: vocational, adapted keyboard/switch access, large print, speech output, IEP/IPP

Disability: cognitive, hearing, learning, physical, speech, vision

Skill Level: elementary, secondary, adult

Operating System: Windows, Mac, iOS (Apple), Android, Chrome, Other

Workplace Readiness helps users to acquire the critical soft skills they need to achieve success. With soft skills such as a positive attitude, communication, critical thinking, teamwork and interpersonal skills, this system is a must for building success skills for school, workplace and life in general. The system is cloud-based and accessible onsite AND remotely, allowing continuity in changing circumstances-

-perfect for these uncertain times with in-person or distance learning.

WriQ®

Texthelp

Price: \$10

Special Skill: cognitive redevelopment, communication, language development, speech output, voice recognition, instructional management

Disability: speech, vision

Skill Level: elementary, secondary, adult

Operating System: Windows, Chrome

WriQ is a writing achievement tool, available as an Add-in for Microsoft Word or as a Google Chrome extension for Google Docs) that helps teachers score and keep track of students' spelling, punctuation and grammar errors so you can focus on the things computers can't score. WriQ auto-scores your students' docs and tracks the following measures over time:

Wrise

AssistiveWare

Price: \$29.99

Special Skill: language development, speech output, authoring system

Disability: learning, vision

Skill Level: elementary, secondary, adult

Operating System: Mac

Wrise is a Mac word processor that makes reading and writing accessible for everyone. It is designed to support reading comprehension and text composition and can also benefit individuals with dyslexia. Text to Speech, word highlighting, zoom and EasyReading mode make texts more understandable and accessible.

Write on Handwriting: Cursive

Write-On Handwriting

Price: \$1.99 - \$2.99

Special Skill: communication, early childhood,

Disability: learning

Skill Level: preschool, elementary

Operating System: iOS (Apple)

Conquering Cursive App for iPad is a developmentally sound app supported by research and years of educational experience. The Write-On Handwriting app fully engages students through multi-sensory instruction of letter and number patterns. The design is age-neutral and provides both instruction and practice modes suitable for all learners.

Writing Therapy

Tactus Therapy Solutions

Price: \$24.99

Special Skill: cognitive redevelopment, communication, language development,

Disability: cognitive, learning, speech

Skill Level: preschool, elementary, secondary, adult

Operating System: iOS (Apple), Android

Build independence as you improve your spelling skills with engaging exercises to help you relearn to write single words. Free trial available.

OTHER ASSISTIVE TECHNOLOGY

	PRODUCT TYPE			SKILL LEVEL					DISABILITIES								
	Adapted Play / Adaptive Games	Instructional Material	Learning Aids	Seating / Positioning / Mobility	Sensory-Stimulation	Telecommunications	Input / Output	Pre-school	Elementary	Secondary	Adult	Cognitive	Hearing	Learning	Physical	Speech	Vision
10 Foot TriFold Portable Wheelchair Ramp				X					X	X	X					X	
2-Point Padded Hip Belt				X				X	X	X	X					X	
4 Switch Proximity Tray Array				X				X	X	X	X					X	
4-Point Padded Hip Belt				X				X	X	X	X					X	
5 Foot TriFold Portable Wheelchair Ramp				X				X	X	X	X					X	
5 Little Men in a Flying Saucer with BSL Signs Kindle	X	X	X		X			X	X	X			X	X	X		X
6 Foot TriFold Portable Wheelchair Ramp				X					X	X	X					X	
6610 CHEST SUPPORT				X	X			X	X	X	X	X				X	
6611 CLEAR CHEST SUPPORT				X	X			X	X	X	X	X				X	
6615 SPLIT CLEAR CHEST SUPPORT				X	X			X	X	X	X	X				X	
6620 MODULAR CHEST SUPPORT				X	X			X	X	X	X	X				X	
6626 TRUNK SUPPORT SYSTEM				X				X	X	X	X	X				X	
6760 UTENSIL HANDLES	X		X	X				X	X	X	X	X			X	X	
6762 THERAPY HANDLES	X		X	X				X	X	X	X	X			X	X	
6763 HANDY HELPERS	X		X	X				X	X	X	X	X			X	X	
6764 KNOB HOLDER	X	X	X	X				X	X	X	X	X			X	X	
6766 TOY HOLDER	X		X	X				X	X	X	X	X			X	X	
6767-A COMBO UTENSIL HANDLE & KNOB HOLDER	X		X	X				X	X	X	X	X			X	X	
6767-B COMBO THERAPY HANDLE AND KNOB HOLDER	X		X	X				X	X	X	X	X			X	X	
6770 MIBOWL HOLDER			X	X				X	X	X	X	X			X	X	
6771 MIPLATE HOLDER	X		X	X				X	X	X	X	X			X	X	
6775 MITABLE TOPPER	X			X	X			X	X	X	X	X			X	X	
6780 MITABLE TOPPER KIT	X		X	X				X	X	X	X	X			X	X	
6785 MIMITTS	X			X	X			X	X	X	X	X			X		
6809 HENSINGER WITH HIGH BACK	X		X	X	X			X	X	X	X	X			X	X	X
6810 HENSINGER HEAD SUPPORT				X	X			X	X	X	X	X			X	X	X
6815 HENSINGER HEAD SUPPORT WITH MOUNT BAR				X	X			X	X	X	X	X			X	X	X
6826 ANTERIOR HEAD SUPPORT				X	X	X		X	X	X	X	X			X	X	X
6828 SIDE-OPENING HEAD SUPPORT				X	X			X	X	X	X	X			X	X	X
6833 SWIRL COLLAR				X	X	X		X	X	X	X	X			X	X	X
6855 SOFT DEFLECTOR				X					X	X	X				X	X	X
6856 PERSONAL DEFLECTOR				X					X	X	X				X		
6858 PRIVACY APRON	X		X	X				X	X	X	X	X			X	X	
6860 CHANGING STATION KIT	X		X	X	X				X	X	X	X	X	X	X	X	
7 Foot TriFold Portable Wheelchair Ramp				X					X	X	X					X	
8 Foot TriFold Portable Wheelchair Ramp				X					X	X	X					X	
8720 DELTA SWIM SYSTEM	X		X	X	X				X	X	X	X	X	X	X	X	
8721 PAD PLUS	X		X	X	X				X	X	X	X	X	X	X	X	
8723 SECTIONAL RAFT	X		X	X	X			X	X	X	X	X	X	X	X	X	
8724 SWIM RINGS	X	X	X	X	X				X	X	X	X	X	X	X	X	
8725 HEAD FLOAT	X	X	X	X	X				X	X	X	X	X	X	X	X	
8727 DOLPHIN FLOAT SYSTEM	X		X	X	X				X	X	X	X	X	X	X	X	
8729 STABILIZER BAR	X		X	X	X				X	X	X	X	X	X	X	X	
8730 COMFORT MAT	X		X	X	X				X	X	X	X			X	X	
8735 HEAD FLOAT & STABILIZER BAR	X		X	X	X				X	X	X	X	X	X	X	X	
9708 SOFT COMFY CAP	X	X	X	X	X	X			X	X	X	X	X	X	X	X	X
9709 Hard Top Comfy Cap	X	X	X	X	X	X			X	X	X	X	X	X	X	X	X
9817 HALO HELMET				X					X	X	X	X	X	X	X	X	X
9820 SOFT SHELL HELMET				X					X	X	X	X	X	X	X	X	X
9821 HARD SHELL HELMET				X					X	X	X	X	X	X	X	X	X
9822 HARD SHELL HELMET WITH FACE GUARD				X					X	X	X	X	X	X	X	X	X
9823 CHIN GUARD				X					X	X	X	X	X	X	X	X	X

OTHER AT



OTHER ASSISTIVE TECHNOLOGY

	PRODUCT TYPE										SKILL LEVEL					DISABILITIES				
	Alphabet Pict / Manipulatives	Instructional Materials	Learning Aids	Seating / Positioning / Mobility	Sensory Stimulation	Telecommunication	Helm / Toggles	Preachoid	Elementary	Secondary	Adult	Cognitive	Hearing	Learning	Physical	Speech	Vision			
9824 HARD SHELL HELMET WITH FACE BAR				X			X	X	X	X	X	X	X	X	X	X	X			
9825 DELUXE HARD SHELL HELMET				X			X	X	X	X	X	X	X	X	X	X	X			
9829 FULL COVERAGE HELMET				X			X	X	X	X	X	X	X	X	X	X	X			
9830 CLEAR HELMET	X	X	X	X	X	X	X	X	X	X	X	X	X	X	X	X	X			
9836 NEWBORN CAP				X			X					X	X	X	X	X	X			
9910 SOFT COMFY CAP WITH DESIGN	X	X	X	X	X	X	X	X	X	X	X	X	X	X	X	X	X			
A Child's Book of Signed Prayers			X	X		X		X	X	X		X	X	X		X				
A-Frame Communication Board							X	X	X							X				
Access English I		X								X	X	X								
Access Language Arts Grades 3-5	X	X	X						X			X	X	X	X	X				
Access Language Arts: WRITE Curriculum	X	X	X						X			X	X	X	X	X				
Access Language Arts: WRITE iPad App		X							X					X	X					
Actuator Keypad (Pro)				X			X	X	X	X	X				X					
Adapted Classics	X	X	X						X		X	X		X	X	X				
Adapted Stories	X	X	X				X	X	X	X		X		X	X	X				
Adaptive Device Locator System (ADLS)	X	X		X			X	X	X	X	X	X	X		X	X	X			
Adjustable Touch Screen Mouth Stylus			X					X	X	X	X	X	X	X	X	X	X			
Adjustable Touch Screen Stylus			X					X	X	X	X	X	X	X	X	X	X			
Adult Wheely Cape				X							X				X					
Aeromesh® Calf Panel				X				X	X	X					X					
Aeromesh® Calf Strap				X				X	X	X					X					
Aeromesh® Rapid-Dry Bath Belts				X				X	X	X					X					
Aeromesh® Shower Chair Calf Support				X				X	X	X					X					
Aira				X							X						X			
ALCOT: Autism and Low Incidence Classroom Observation Tool	X	X	X							X	X	X		X	X	X				
All Access Method Adapted Game Bundle & More	X	X						X	X	X	X	X		X	X	X				
All-round Joystick (Light)				X			X	X	X	X	X				X					
All-Turn-It Spinner	X	X					X	X	X	X	X	X		X	X	X				
Alphabet Spelling Letter Board AAC			X		X					X	X	X	X	X	X	X				
Amigo 8"																	X			
Animal Number Quiz download	X	X		X			X	X	X			X	X	X		X				
Ankle Huggers®				X				X	X	X	X				X					
APP Multisensorial Standing				X	X			X	X			X	X	X	X	X	X			
ASL - SIGN & SPELL - INTERACTIVE ALPHABET, SIGN AND PICTURE WALL FRIEZE			X					X	X				X	X		X				
ASL Family & Relationships Signs: American Sign Language (ASL) (LET'S SIGN ASL)		X	X				X	X	X	X	X	X	X	X		X				
ASL Weather	X	X	X					X	X	X			X	X		X				
ASL Weather Signs (American Sign Language)		X	X					X	X	X			X	X	X		X			
ASL Weather Signs eBook Flashcards: American Sign Language (ASL) (LET'S SIGN)...		X	X				X	X	X	X	X	X	X	X		X				
Assistive Technology Solutions in Minutes Book III		X									X	X				X				
Assistive Technology Training Guides		X	X					X	X	X				X						
AT Fishing Lure #16 Bright Orange with Black Eye 3 Pack	X							X	X	X					X		X			
AT Fishing lure #16 Chartreuse with Red Eye 3 Pack	X							X	X	X					X		X			
AT Fishing lure #16 White with Pink Eye Glow in the Dark 3 Pack	X							X	X	X					X		X			
AT Fishing lure #8 Chartreuse with Red Eye 3 Pack	X							X	X	X					X		X			
AT Fishing lure #8 Pink with White Eye 3 Pack	X							X	X	X					X		X			
AT Fishing lure #8 White with Pink Eye Glow in the Dark 3 Pack	X							X	X	X					X		X			
ATOM Electronic Head Array				X			X	X	X	X	X				X					
AUSLAN QUESTION SIGNS with descriptions (Australian Sign Language)		X	X					X	X	X		X	X	X		X				
Ball Chairs			X	X	X			X	X	X	X			X	X					
Balltop Stylus	X							X	X	X	X				X					
Bestic				X				X	X	X	X				X					
Big Beamer Transmitter			X					X	X	X	X	X	X	X	X	X				

OTHER AT



OTHER ASSISTIVE TECHNOLOGY

PRODUCT TYPE	SKILL LEVEL							DISABILITIES									
	Adapted Play / Adapted Games	Instructional Material	Learning Aids	Seating / Positioning / Mobility	Sensory Simulation	Telecommunications	High / Tactile	Pre-school	Elementary	Secondary	Adult	Cognitive	Hearing	Learning	Physical	Speech	Vision
Big Button			X					X	X	X	X	X	X	X	X	X	X
Big Button with Steps and Levels	X		X					X	X	X	X	X	X	X	X	X	X
BIG Candy Corn Proximity Sensor Switch			X					X	X	X	X	X	X	X	X	X	X
Big Grips cases and stands for iPad	X	X	X	X	X	X	X	X	X	X	X	X	X	X	X	X	X
Big Picture Caregiving Communication Book AAC			X							X	X	X	X		X	X	X
BikeAround	X	X	X		X			X	X	X	X	X	X	X	X	X	X
Blast Off Board	X	X	X					X	X	X			X		X	X	X
Blue Skies: A Complete Multimedia Curriculum on the Cloud		X						X	X	X	X	X	X	X	X	X	X
Bodypoint Mobility Bag				X				X	X	X	X	X			X		
Braillabels	X	X	X		X			X	X	X	X	X					X
Braille Paper		X	X					X	X	X	X	X					X
Brailon		X	X		X			X	X	X	X	X					X
BSL Animals/Pets and Numbers Quiz Powerpoint Show	X	X	X					X	X	X			X	X	X		X
BSL Christmas Signs Kindle	X	X	X		X				X	X	X	X	X	X	X		X
BSL Colours & Shapes	X	X	X		X			X	X	X			X	X	X		X
BSL Feelings & Emotions Flashcards Kindle	X	X	X		X			X	X	X	X	X	X	X	X		X
BSL Football Signs Kindle		X	X		X				X	X	X	X	X	X	X		X
BSL Greeting Signs and Introductions		X	X		X				X	X	X	X	X	X	X		
BSL House & Home Flashcards Kindle	X	X	X		X			X	X	X	X	X	X	X	X		X
BSL Incey Wincey Spider download animated Powerpoint	X	X	X		X			X	X	X			X	X	X		X
BSL Minibeasts Kindle		X	X		X			X	X	X			X	X	X		X
BSL Question Signs Kindle		X	X		X				X	X	X	X	X	X	X		X
BSL Toys & Numbers Interactive Powerpoint Show	X		X					X	X	X			X	X	X		X
BSL Weather Signs Kindle	X	X	X		X			X	X	X	X	X	X	X	X		X
Bubble Train- Switch Adapted	X								X	X	X	X				X	
Buddy Roamer Dynamic Gait Trainer				X				X	X	X	X	X	X			X	
Building with Stories	X	X	X		X				X					X	X		
C-Pen Exam Reader 2			X						X	X	X	X	X	X		X	X
C-Pen Reader 2			X						X	X	X	X	X	X		X	X
Capable Denim Pant				X								X				X	
Caregiver Cue Cards AT			X									X	X	X	X	X	X
CB100 - Compound Bow Mount	X								X	X	X					X	
Chest Belt				X					X	X	X					X	
Chin Control Harness				X				X	X	X	X	X				X	
CJT/LOCLINE SWITCH MOUNT	X			X				X	X	X	X	X	X	X	X	X	X
Clamp On Drink Holder	X								X	X	X				X		
Clear Panel Face Mask with Adjustable Straps			X		X				X	X	X	X	X	X	X	X	X
ClearMask								X	X	X	X	X	X	X	X		X
Cling	X		X	X				X	X	X	X	X	X	X	X	X	X
Cloud Kitty Switch Adapted Toy	X							X	X	X	X					X	
Compact Activity Center	X		X		X			X	X	X	X		X		X	X	
Compact Adult Communication Book Kit AAC			X							X	X	X	X	X	X	X	X
Compact Joystick - Single/Dual Switch				X				X	X	X	X	X				X	
Connect Pen			X							X	X				X		
Core + Fringe Communication Boards (Vinyl)								X	X	X							X
Core Curriculum Solution: Elementary	X	X	X						X			X		X	X	X	X
Core Curriculum Solution: High School	X	X	X							X		X		X	X	X	X
Core Curriculum Solution: Middle School	X	X	X						X	X		X		X	X	X	X
Core Words Power Station	X	X	X					X	X	X	X	X	X	X	X	X	X
Cosmo	X		X	X	X			X	X	X	X	X	X	X	X	X	X
Courseware	X	X	X							X		X		X	X	X	X
Curriculum Solution: Transition	X	X	X							X	X	X		X	X	X	X

OTHER AT



OTHER ASSISTIVE TECHNOLOGY

	PRODUCT TYPE			SKILL LEVEL					DISABILITIES								
	Adapted Play / Manipulatives	Instructional Materials	Learning Aids	Seating / Positioning / Mobility	Sensory Stimulation	Telecommunications	Input / Toolbars	Pre-school	Elementary	Secondary	Adult	Cognitive	Hearing	Learning	Physical	Speech	Vision
Custom Name Stamps for Special Education Students AT	X	X	X					X	X	X	X	X	X	X	X	X	X
DAESSY Mounting Systems (wheelchair mounts)				X		X		X	X	X	X					X	X
DAESSY Rolling Mount floor stands				X		X		X	X	X	X					X	
Dancing Water Beads	X				X		X	X	X	X	X	X	X	X	X	X	X
Deaf-Friendly Swimming Kindle	X	X	X		X			X	X	X	X	X	X	X		X	
DeCoste Writing Protocol		X						X	X	X	X	X		X			
Described and Captioned Media Program		X					X	X	X	X	X		X	X			X
Developing Reading Fluency Intro Pkg		X							X	X	X			X			
Device Adapter				X				X	X	X	X					X	
Dice Roller Switch Adapted	X							X	X	X	X					X	
Dondolino				X				X	X			X				X	
Dot Watch - Braille SmartWatch	X	X	X	X	X	X	X	X	X	X	X						X
Draw-Write-Now, Books 1-8		X	X					X	X			X			X		
Drink-Partner Drinking System	X		X	X	X			X	X	X	X	X	X	X	X	X	
Dual Button Box	X							X	X	X	X					X	
Dynamic Footrests				X			X	X	X	X	X					X	
Dynamic Headrest				X			X	X	X	X	X					X	
Dynamic Rocker Back				X			X	X	X	X	X					X	
Early Literacy Skills Builder for Older Students		X								X					X	X	
Early Literacy Skills Builder-print		X	X					X	X	X		X			X		X
Early Reading Skills Builder		X						X	X						X		
Early Science	X	X			X				X						X	X	
Easy Mover with Quick Connect or Tilt Plate				X			X	X	X	X	X				X	X	X
EazyHold Green 2 Pack	X		X				X	X	X	X	X	X	X	X	X	X	X
EazyHold Infant to Child 5 Pack	X	X	X	X	X		X	X	X	X	X	X	X	X	X	X	X
EazyHold Therapist/Teacher 7 Pack	X		X	X	X		X	X	X	X	X	X	X	X	X	X	X
EazyHold Youth to Adult 5 Pack	X		X	X	X		X	X	X	X	X	X	X	X	X	X	X
Embossables		X	X		X		X	X	X	X	X						X
Emergency Medical Care Communication Boards for First Responders		X								X	X	X	X	X	X		X
Emergency Medical Communication Go Bag AAC										X	X	X	X	X	X	X	X
Emergency Medical Communication Kit AAC		X							X	X	X	X	X	X	X	X	X
Emergent Literacy Success		X						X	X	X		X		X	X	X	
Emotion Stones	X						X	X	X			X		X	X		
Empower Communication Board		X					X	X	X	X	X			X	X	X	
Encyclopedia of Basic Employment and Daily Living Skills		X							X	X	X	X	X	X	X	X	X
Essentials H-Style Shoulder Harness				X					X	X	X				X		
ET 2-n-1 Table Stand	X			X			X	X	X	X	X	X		X	X	X	X
EVA2 Case			X	X			X	X	X	X	X			X	X		
Evoflex®				X					X	X	X				X		
Evoflex® Belt Extender				X					X	X	X				X		
ExamReader			X						X	X	X	X		X		X	X
Explore Algebra	X	X	X							X		X		X	X	X	
Explore American History		X								X				X	X		
Explore Biology		X								X				X	X		
Explore Budgeting		X								X				X			
Explore Chemistry	X	X	X							X		X		X	X	X	
Explore Earth Science	X	X	X							X				X	X	X	
Explore Geometry	X	X								X				X			
Explore Life Science		X								X				X	X		
Explore Math 1		X								X				X			
Explore Math 2		X								X				X			
Explore Social Studies		X								X				X	X		



OTHER ASSISTIVE TECHNOLOGY

	PRODUCT TYPE										SKILL LEVEL					DISABILITIES				
	Adaptive Play / Adaptive Games	Instructional Material	Learning Aids	Seating / Positioning / Mobility	Sensory Simulation	Telecommunications	Input / Tactile	Pre-school	Elementary	Secondary	Adult	Cognitive	Hearing	Learning	Physical	Speech	Vision			
Explore World History		X									X				X	X				
Explore World History 2nd Edition		X									X				X					
Exploring Science Series		X									X				X	X				
Extreme Motus Emma X3 Off-road Wheelchair	X			X				X	X	X	X					X				
EZ Access Flat Edge Rubber Threshold Wheelchair Ramp				X					X	X	X					X				
Feelif Creator - smart tablet	X		X		X	X		X	X	X	X						X			
Feelif Gamer - Smartphone	X		X		X	X		X	X	X	X						X			
Fidgeting Foot Bands™	X		X	X	X				X	X	X	X	X	X	X	X	X			
Finger Stylus	X									X	X	X				X				
Flex Stylus	X							X		X	X	X				X				
Flopper Stopper				X				X	X	X	X					X				
Focus Series		X									X				X					
Friction Switch Mounting				X				X	X	X	X	X				X				
Front Mounted Drinking System			X	X	X			X	X	X	X	X	X	X	X	X	X			
FUSION Proportional and Digital Head Array				X				X	X	X	X					X				
Gel Pad Activity Center	X				X			X	X	X	X	X	X	X	X	X	X			
Giraff						X		X	X	X	X	X			X	X	X			
Giraffe Bottle								X	X	X	X					X				
GoNow Rugged case for iPad Air			X					X	X	X	X	X	X		X	X	X			
GoNow Rugged case for iPad Mini			X					X	X	X	X	X	X		X	X	X			
GoNOW Sleek case for iPad 2, 3, 4				X				X	X	X	X	X	X		X	X	X			
GoNow Sleek Case for mini iPad				X				X	X	X	X	X	X		X	X	X			
Gooseneck Switch Mounting				X				X	X	X	X					X				
GoTalk 4+ Lite Touch		X						X	X	X	X	X			X	X	X			
GoTalk 9+ Lite Touch		X						X	X	X	X	X			X	X	X			
GoTalk Design		X	X								X	X	X		X	X	X			
Grillo gait trainer				X				X	X	X	X	X	X			X				
Grooved Mushroom Joystick Handle				X					X	X	X	X				X				
GT ENDURO				X				X	X	X	X	X	X	X	X	X	X			
GT ENDURO ANGULAR				X				X	X	X	X	X	X	X	X	X	X			
Hand Warmer				X				X	X	X	X	X				X				
Handbook of Adaptive Switches and Augmentative Communication Devices, 3rd Edition		X		X								X				X	X			
Handheld Reading Focus Cards Set A---Asst. Colors (2 tools per set)		X	X		X	X		X	X	X	X	X	X		X		X			
Hands-On Math	X	X			X				X	X					X	X				
Hands-On Math 2		X							X	X	X				X	X				
Hands-On Math for Early Numeracy Skills	X	X	X						X	X			X		X	X	X			
Harkla Compression Sensory Swing					X				X	X	X	X				X				
Harkla Compression Sheet					X				X	X	X	X	X		X	X				
Harkla Hug									X	X			X		X	X				
Harkla Pod Sensory Swing					X				X	X						X				
Harkla Sensory Body Sock					X				X	X	X	X	X		X		X			
Harkla Weighted Blanket for Kids & Adults					X				X	X	X	X				X				
Harkla Weighted Compression Vest			X		X				X	X	X				X	X				
Harkla Weighted Lap Animal			X		X				X	X			X		X	X				
Harkla Weighted Lap Pad					X				X	X	X	X				X				
Head Pointer and Stylus cap edition	X									X	X	X				X				
Head Pointer and Stylus headband edition	X									X	X	X				X				
Headpod Dynamic Head Support	X			X				X	X	X	X	X	X			X				
Health Care Communication Boards AAC			X							X	X	X	X	X	X	X	X			
Heavy Duty Joystick				X				X	X	X	X	X				X				
HID Joystick				X				X	X	X	X	X				X				
Hold the Pencil		X	X						X	X	X	X	X		X	X				

OTHER AT



OTHER ASSISTIVE TECHNOLOGY

	PRODUCT TYPE			SKILL LEVEL					DISABILITIES								
	Adaptive Play / Manipulatives	Instructional Materials	Learning Aids	Seating / Positioning / Mobility	Sensory Stimulation	Telecommunications	Input / Tablets	Pre-school	Elementary	Secondary	Adult	Cognitive	Hearing	Learning	Physical	Speech	Vision
Home- and Community-Based Solution	X	X	X								X	X	X		X	X	X
Hoppy the Bunny Switch Adapted Toy	X							X	X	X	X					X	
Household Memory Labels AT			X	X						X	X	X	X	X	X	X	X
Hybrid Dual Arm Mount'n Mover with Power Shoulder					X			X	X	X	X	X				X	X
Hybrid Dual Arm Mount'n Mover with Power Tilt					X			X	X	X	X					X	X
Hydration Backpack with Drink Tube Positioning				X	X	X		X	X	X	X	X	X	X	X	X	X
In The Know: Health, Sexuality, & Relationships			X							X	X	X			X		
InnerVoice AI			X					X	X	X		X		X		X	
iPad Bluetooth Speaker	X							X	X	X	X	X					X
iPad Mounting System		X	X	X				X	X	X	X	X	X	X	X	X	X
iPad Ultimate II Case	X							X	X	X	X	X		X	X	X	
iPad Wireless Switch	X	X	X	X		X		X	X	X	X	X	X	X	X	X	X
iPad Wireless Switch Interface	X	X	X	X				X	X	X	X	X	X	X	X	X	X
iPad Wireless Two Switch	X	X	X	X	X	X		X	X	X	X	X	X	X	X	X	X
iPad/Tablet HeadPointer	X								X	X	X					X	
iPad/Tablet Mounts	X							X	X	X	X	X				X	
iPad/Tablet Stand	X							X	X	X	X	X		X	X	X	X
ISPEEK Adult / Elderly Care Symbols CD			X									X	X	X	X		X
It's MY Life			X							X	X	X		X			
iTalk4			X			X	X	X	X	X	X	X	X	X	X	X	X
Jelly Sticky Pad	X							X	X	X	X					X	
Job Readiness and Training: Transition to Work		X							X	X	X	X	X	X	X	X	X
Job Skills Stories	X	X	X							X	X	X		X	X	X	
JokeMaster	X							X	X	X		X			X	X	X
Junior Automatic Nail Clipper by ClipDifferent	X			X	X			X	X	X	X	X	X	X	X	X	X
Junior Earmuffs			X					X	X	X	X	X	X		X		
KM-201 KUPOCARE Wheelchair Tablet Holder (S size Super Knuckle Arm)				X				X	X	X	X	X			X		
KM-202 KUPOCARE Wheelchair Phone Holder (S size Super Knuckle Arm)				X				X	X	X	X	X			X		
KM-203 KUPOCARE Wheelchair Camera Mount (S size Super Knuckle Arm)				X				X	X	X	X	X			X		
KM-204 KUPOCARE Wheelchair AAC Switch Mount (S size Super Knuckle Arm)				X				X	X	X	X	X			X		
KM-205 KUPOCARE Wheelchair Tablet Mount (M size Super Knuckle Arm)				X				X	X	X	X	X			X		
KM-206 KUPOCARE Wheelchair Phone Holder (M Size Super Knuckle Arm)				X				X	X	X	X	X			X		
KM-207 KUPOCARE Wheelchair Camera Mount (M Size Super Knuckle Arm)				X				X	X	X	X	X			X		
KM-208 Wheelchair AAC Switch Mount (M Size Super Knuckle Arm)				X				X	X	X	X	X			X		
KM-209 KUPOCARE Wheelchair Tablet Holder (L size Super Knuckle Arm)				X				X	X	X	X	X			X		
KM-210 Wheelchair Phone Holder (L Size Dual Knuckle Arm)				X				X	X	X	X	X			X		
KM-211 Wheelchair Camera Mount (L Size Dual Knuckle Arm)				X				X	X	X	X	X			X		
KM-212 Wheelchair AAC Switch Mount (L Size Dual Knuckle Arm)				X				X	X	X	X	X			X		
KM-213 Wheelchair Umbrella Holder (S size Super Knuckle Arm)				X				X	X	X	X	X			X		
KM-214 Wheelchair Umbrella Holder (M Size Super Knuckle Arm)				X				X	X	X	X	X			X		
KM-215 KUPOCARE Wheelchair GoPro Holder (S size Super Knuckle Arm)				X				X	X	X	X	X			X		
KM-216 Wheelchair GoPro Mount (M Size Super Knuckle Arm)				X				X	X	X	X	X			X		
KM-217 KUPOCARE Wheelchair GoPro Mount (L size Dual Knuckle Arm)				X				X	X	X	X	X			X		
KM-701 KUPOCARE Table Tablet Mount (S size Super Knuckle Arm)				X				X	X	X	X	X			X		
KM-702 KUPOCARE Table Phone Mount (S size Super Knuckle Arm)				X				X	X	X	X	X			X		
KM-703 KUPOCARE Table Camera Mount (S size Super Knuckle Arm)				X				X	X	X	X	X			X		
KM-704 KUPOCARE Table AAC Switch Mount (S size Super Knuckle Arm)				X				X	X	X	X	X			X		
KM-705 KUPOCARE Table Tablet Mount (M size Super Knuckle Arm)				X				X	X	X	X	X			X	X	
KM-706 KUPOCARE Table Phone Mount (M size Super Knuckle Arm)				X				X	X	X	X	X			X		
KM-707 KUPOCARE Table Camera Mount (M size Super Knuckle Arm)				X				X	X	X	X	X			X		
KM-707 KUPOCARE Table Phone Mount (L size Dual Knuckle Arm)				X				X	X	X	X	X			X		
KM-708 KUPOCARE Table AAC Switch Mount (M size Super Knuckle Arm)				X				X	X	X	X	X			X		

OTHER AT



OTHER ASSISTIVE TECHNOLOGY

	PRODUCT TYPE		SKILL LEVEL					DISABILITIES								
	Adapted Play / Adapted Games	Instructional Material	Learning Aids	Seating / Positioning / Mobility	Sensory Stimulation	Telecommunications	Input / Output	Pre-school	Elementary	Secondary	Adult	Cognitive	Hearing	Learning	Physical	Speech
KM-709 KUPOCARE Table Tablet Mount (L size Dual Knuckle Arm)				X			X	X	X	X	X				X	X
KM-711 KUPOCARE Table Camera Mount (L size Dual Knuckle Arm)				X			X	X	X	X	X				X	
KM-712 KUPOCARE Table AAC Switch Mount (L size Dual Knuckle Arm)				X			X	X	X	X	X				X	
Language and Learning: A Framework for Inclusive Design		X						X	X	X				X	X	
Language Links to Literacy		X						X	X					X	X	
Latitude 360				X			X	X	X	X	X	X			X	
Leg Harnesses				X					X	X	X				X	
Let's Sign Early Years BSL Building Blocks Child & Carer Guide		X	X	X						X	X	X	X	X	X	X
Let's Sign: 4 Seasons ebook			X	X			X	X	X			X	X	X		X
Lifton Duo Residential Elevator				X			X	X	X	X	X				X	
Light Beeper Box			X					X	X	X	X				X	
Limitless Stylus	X							X	X	X	X				X	
LingoPen			X						X	X	X				X	
LM100 - Limited Mobility	X								X	X	X				X	
Look at Everyday Math Series	X	X	X							X		X		X	X	X
Look at Math		X								X				X	X	
Low Vision Aids		X	X				X	X	X	X	X					X
LusioMATE	X							X	X	X	X	X			X	
Magic Arm (Adaptation)				X			X	X	X	X	X	X		X	X	X
Magic Arm (RJ Cooper)				X			X	X	X	X	X				X	
Magical Light Show	X			X				X	X	X	X	X		X	X	X
Manual Swing 2G				X			X	X	X	X	X				X	
Math for Life		X								X				X		
Math Skills Builder		X							X	X				X	X	
Maxess Switch Mounts				X			X	X	X	X	X				X	
Maxess Switch Tray				X			X	X	X	X	X				X	
Mealtime Partner Dining Device				X				X	X	X	X	X		X	X	
Medication Dispenser											X	X	X	X		
Meywalk Miniwalk Gait Trainer				X			X	X	X	X	X	X			X	
Micro Extremity Control (MEC)				X			X	X	X	X	X				X	
Micro Joystick				X						X	X				X	
Midline Joystick Mounting Kits				X				X	X	X	X				X	
Mini Dome	X	X		X			X	X	X			X	X	X	X	X
Mini Mesmerizing Volcano Lamp	X			X			X	X	X	X					X	
Mini-Arm				X				X	X	X	X				X	
Model HQ100 - High Quad Shooting Mount	X						X	X	X	X	X				X	
Modular Hose	X		X					X	X	X	X				X	
Molecule Joystick				X			X	X	X	X	X				X	
Monoflex™				X				X	X	X	X				X	
Mount'n Mover Mounting System			X	X		X	X	X	X	X	X	X		X	X	X
Mouthstick Stylus	X									X	X	X			X	
Multi Joystick				X			X	X		X	X				X	
Multi Swing 2G				X			X	X	X	X	X				X	
Multi Switch				X			X	X	X	X	X				X	
Multifunctional Smart Keyboard Key-X			X					X	X	X	X			X	X	
Mushroom Joystick				X				X	X	X	X				X	
MyAbilities - Task Scheduler with Live Pictures and Reads to You in Many Languages		X	X			X		X	X	X	X	X	X	X	X	X
MyOwnBooks2go App		X	X				X	X	X	X	X	X	X	X	X	X
myownbooks2go.com		X	X					X	X	X		X	X	X	X	X
News2you		X	X					X	X	X	X	X	X	X	X	X
Non-Padded Belt				X				X	X	X	X				X	
O2Cool Switch Adapted CLIP Fan	X									X	X	X			X	

OTHER AT



OTHER ASSISTIVE TECHNOLOGY

	PRODUCT TYPE			SKILL LEVEL					DISABILITIES								
	Adapted Play / Manipulatives	Instructional Materials	Learning Aids	Seating / Positioning / Mobility	Sensory Stimulation	Telecommunication	Input / Tablets	Pre-school	Elementary	Secondary	Adult	Cognitive	Hearing	Learning	Physical	Speech	Vision
O2Cool Switch Adapted Fan	X								X	X	X					X	
One				X			X	X	X	X	X	X				X	
OrCam MyEye 2		X	X					X	X	X					X	X	X
OrCam Read			X					X	X	X					X		X
P52SP - Platform Lift - 52 inch Straight Across Exit				X				X	X	X						X	
P52TP - Platform Lift - 52 inch Right or Left Side Exit				X				X	X	X						X	
P72SP - Platform Lift - 72 inch Straight Across Exit				X				X	X	X						X	
P72TP - Platform Lift - 72 inch Right or Left Side Exit				X				X	X	X						X	
PASS Curriculum	X	X			X			X	X						X	X	
Pathway ADA Wheelchair Ramps				X					X	X	X					X	
Pathways to Literacy	X	X	X		X				X						X	X	
Pediatric Compact Joystick				X			X	X	X	X	X					X	
Peek-a-Boo Mirror	X		X		X		X	X	X			X	X	X	X	X	X
PERS: Personal Emergency Response System											X	X	X	X	X	X	X
Personalized Name Stamps for Special Ed Students AT	X	X	X				X	X	X	X	X			X	X	X	
PicSeePal	X	X						X	X	X	X	X					X
PivotFit™ Shoulder Harness				X			X	X	X	X	X					X	
Planning for Success: Accommodations, Learning Strategies, and Assistive Technology that...	X	X						X	X	X					X		
“PLAYBALL” Smart Therapy Ball	X			X				X	X	X	X					X	
Pocket Timer			X					X	X	X	X	X			X	X	X
Post Mount Communication Board for parks, playgrounds, schools and more!							X	X	X						X		X
Pouring Cup on Flex Mount	X	X	X		X			X	X	X	X	X			X	X	
Pre- Ets Transition Solution Curriculum		X							X	X	X	X	X	X	X	X	X
Professional Automatic Nail Clipper by ClipDifferent	X			X	X				X	X	X	X			X	X	X
Pulse Mechanical Switch				X			X	X	X	X	X					X	
Quad Belt				X						X	X					X	
Read and Tell		X						X	X						X	X	
Read Naturally GATE		X						X	X						X		
Read Naturally Masters Edition Resources for Blind & Visually Impaired Students		X						X	X	X							X
ReaderPen			X					X	X	X	X	X		X		X	X
ReaderPen Secure			X					X	X	X	X	X		X		X	X
Residential Wheelchair Ramps				X				X	X	X						X	
RightStart Mathematics		X						X	X						X		
Ring Around Bells	X	X		X				X	X	X	X	X	X	X	X	X	X
Rubber Dome Joystick Handle				X				X	X	X	X					X	
Say it with Symbols No Tech AAC for Adults		X	X							X	X	X	X	X	X	X	X
Say it with Symbols Picture Communication AAC Resources for Adults		X								X	X	X				X	X
Scanmarker Reader	X								X	X	X				X		
School-to-Home Solution: Elementary	X	X	X						X			X		X	X	X	
School-to-Home Solution: High School	X	X	X						X			X		X	X	X	
School-to-Home Solution: Middle School	X	X	X						X	X		X		X	X	X	
School-to-Home Solution: Transition	X	X	X						X	X	X	X		X	X	X	
Scoot Control				X			X	X	X	X	X					X	
Scotty Laptop Systems				X			X	X	X	X	X					X	
ScripTalk Talking Prescription Labels, Reader and App	X										X	X			X		X
See It Right! Assessment Kit		X	X						X	X	X				X		X
See it Right! Awareness DVD		X	X						X	X	X				X		X
See it Right! Demonstration Kit		X	X						X	X	X				X		X
See It Right! Short Form Assessment Kit		X	X						X	X	X				X		X
See It Right! Training DVD		X	X						X	X	X				X		X
Sensory Seekers Fidget Kit	X		X		X				X	X	X	X	X	X	X	X	X
Sensory Stones	X							X	X	X		X		X	X	X	



OTHER ASSISTIVE TECHNOLOGY

	PRODUCT TYPE			SKILL LEVEL					DISABILITIES								
	Adapted Play / Adapted Games	Instructional Material	Learning Aids	Seating / Positioning / Mobility	Sensory Simulation	Telecommunications	Input / Tactile	Pre-school	Elementary	Secondary	Adult	Cognitive	Hearing	Learning	Physical	Speech	Vision
Shapelt Finger Stylus	X							X	X	X	X					X	
Shapelt Flex Stylus	X							X	X	X	X					X	
Shapelt Flex Stylus special editions	X							X	X	X	X					X	
Shapelt OT kit	X							X	X	X	X					X	
Shapelt Strap Stylus	X							X	X	X	X					X	
Shoulder Harness Strap Guides				X				X	X	X	X					X	
Signs of Health A pocket Medical British Sign Language (BSL) Guide Kindle		X	X								X	X	X	X	X		X
Simple Mounts				X				X	X	X	X	X				X	X
Simply Science		X							X	X					X	X	X
Simply Science Curriculum	X	X	X						X	X		X			X	X	X
Simply Smart	X			X					X	X	X					X	X
Sip and Puff Head Array				X				X	X	X	X	X				X	
Skoog 2.0	X							X	X	X	X	X	X		X	X	X
Skwitch	X		X		X			X		X	X						
Slip-on Pads				X				X	X	X	X					X	
Smart Choices for a Digital Age		X									X				X	X	
SmartKnitKIDS Seamless Sensory Garments					X			X	X	X	X	X				X	
Social Skills at School: Elementary	X	X	X						X				X		X	X	X
Socks	X							X	X	X	X	X	X		X	X	X
Somatosensory Musical Bead Chain/Switch	X		X		X			X	X	X		X			X	X	X
Speech and Language Songs		X	X					X	X	X	X	X	X		X		X
Spin Globe Switch Adapted	X							X	X	X	X					X	
Stayflex Chest Support				X				X	X	X	X					X	
Steady Stylus	X							X	X	X	X					X	
Stepping Out Into the Community	X	X	X								X	X	X		X	X	X
Storytime Revised Book and Electronic files	X	X	X		X			X	X			X	X	X	X	X	X
Straight Joystick Handle				X				X	X	X	X					X	
Sub-ASIS Compatible Belt				X				X	X	X	X					X	
Suitcase Wheelchair Ramps				X						X	X	X				X	
Super Sensitive Microswitch	X							X	X	X	X					X	
Swell Touch Paper		X	X		X			X	X	X	X	X					X
Switch Adapted Radio	X								X	X	X					X	
Switch Adapted Wireless Attendant Call Button Vibrating Alert Chime	X					X			X	X	X		X		X	X	
Switch Fiber Optic Arrays				X				X	X	X	X	X				X	
Switch Poser	X							X	X	X	X	X				X	
Switch-Adapted Call Chime	X							X	X	X	X					X	
Switch-Adapted Game Controllers	X								X	X	X					X	
TabletTable		X						X	X	X	X	X			X	X	
TactileTalk Toolkit	X		X		X			X	X	X	X	X					X
Taking on Tough Words		X							X	X					X	X	
Talk It Rock It Animation Station Videos		X	X					X	X	X		X		X	X	X	
Talk It Rock It Song Sets		X	X					X	X	X		X	X	X		X	
Talking My Way Object Communication Cards	X	X	X					X	X	X	X	X	X		X	X	
Tangible Object Cards	X	X	X		X			X	X	X	X	X	X		X	X	X
TD Talk												X				X	X
Teach Me AAC		X							X			X		X	X	X	
Teaching to Standards: English Language Arts	X	X	X								X				X	X	
Teaching to Standards: Math		X	X						X	X	X	X			X		
Teaching to Standards: Science		X	X						X	X	X	X			X		
Tell Me - AAC in the Preschool Classroom		X							X						X	X	
TELL ME MAS		X							X	X	X				X	X	
TetraMouse Mounting System					X				X	X	X	X				X	

OTHER AT



OTHER ASSISTIVE TECHNOLOGY

	PRODUCT TYPE										SKILL LEVEL					DISABILITIES				
	Adapted Play / Adaptive Games	Instructional Materials	Learning Aids	Seating / Positioning / Mobility	Sensory Stimulation	Telecommunication	Input / Toolbars	Pre-school	Elementary	Secondary	Adult	Cognitive	Hearing	Learning	Physical	Speech	Vision			
TetraStick Uno	X								X	X	X					X				
Textured Carousel Busy Box	X	X		X			X	X	X			X	X	X	X	X	X			
The Clap Communication Book, Electronic download		X	X				X	X	X			X	X	X	X	X	X			
The Color Coded Chef - Combo 3 Kit		X	X				X	X	X	X				X						
The Color-Coded Chef Starter Kit	X	X	X				X	X	X	X				X						
The Color-Coded Chef Starter Kit & Recipe Pack 2 Combo 1		X	X				X	X	X	X				X						
The Dynamic Complete Communication Book CD		X	X						X				X	X	X	X	X			
The Fidget Folder	X	X	X		X	X	X	X	X			X	X	X	X	X	X			
The Fidget Mat	X	X			X		X	X	X			X	X	X						
The GMA System		X	X		X				X	X	X	X	X	X		X	X			
The Light tech Communication Book Files		X	X				X	X	X	X		X	X	X	X	X				
The Original AFO Assist					X			X	X	X	X					X				
The Safety Sleeper	X				X		X	X	X	X	X	X				X				
The SimplyHome Firefly (sensor based technology)												X	X	X		X				
The Voice Keeper						X		X	X	X	X						X			
Therapy Shoppe Desktop Writing Slant Boards		X	X						X	X	X	X		X	X	X	X			
Time Timer MOD®	X	X					X	X	X	X	X	X	X	X			X			
Time Timer MOD® - Home Edition	X	X					X	X	X	X	X	X	X	X			X			
Time Timer Original 3"	X	X					X	X	X	X	X	X	X	X			X			
Time Timer PLUS® 120 Minute	X	X					X	X	X	X	X	X	X	X			X			
Time Timer PLUS® 20 Minute	X	X					X	X	X	X	X	X	X	X			X			
Time Timer PLUS® 5 Minute	X	X					X	X	X	X	X	X	X	X			X			
Time Timer PLUS® 60 Minute	X	X					X	X	X	X	X	X	X	X			X			
Time Timer TWIST®	X	X					X	X	X	X	X	X	X	X			X			
Time Timer WASH + Soap Dispenser			X				X	X	X	X	X	X	X	X	X	X	X			
Time Timer® MAX	X	X					X	X	X	X	X	X	X	X			X			
Time Timer® Desktop App	X	X					X	X	X	X	X	X	X	X			X			
Time Timer® MOD + Dry Erase Board	X	X					X	X	X	X	X	X	X	X			X			
Time Timer® Original 12"	X	X					X	X	X	X	X	X	X	X			X			
Time Timer® Original 8"	X	X					X	X	X	X	X	X	X	X			X			
Time Timer® Original 8" - Learning Center Classroom Set (Set of 3)			X				X	X	X	X	X	X	X	X			X			
Time Timer® WASH	X	X					X	X	X	X	X	X	X	X			X			
Time Timer® Watch			X				X	X	X	X	X	X	X	X						
TM100 - Trigger Mechanism	X							X	X	X	X									
Toe Straps				X				X	X	X	X					X				
Tower Volcano Lamp	X				X			X	X	X	X					X				
Traceable Name Stamps for Students AT	X	X	X					X	X			X		X	X					
Trexo Home Robotic gait-trainer				X				X	X	X	X					X				
Trimline Shoulder Harness				X					X	X	X					X				
Twirling Bead Chain	X	X		X				X	X	X	X	X	X	X	X	X	X			
Twister				X				X	X	X	X	X				X				
Twister Pro				X				X	X	X	X	X				X				
U-shaped Joystick Handle				X				X	X	X	X					X				
Uncle Goose Braille Blocks	X	X	X					X	X	X							X			
Uncle Goose Braille Math Blocks	X	X	X					X	X	X							X			
Uncle Goose Classic ABC Blocks	X							X	X	X			X		X					
Uncle Goose Classic Lowercase ABC Blocks	X	X						X	X	X			X		X					
Uncle Goose Nursery Rhyme Favorite Blocks	X							X	X	X			X		X					
Uncle Goose Sign Language Blocks	X							X	X	X				X						
Uncle Goose To Tonet ABC Blocks	X	X						X	X	X			X		X					
Uncle Goose To Tonet Number Blocks	X	X						X	X	X			X		X					
Universal Elastic Strap					X			X	X	X	X					X				



OTHER ASSISTIVE TECHNOLOGY

	PRODUCT TYPE					SKILL LEVEL					DISABILITIES						
	Adapted Play / Adapted Games	Instructional Material	Learning Aids	Seating / Positioning / Mobility	Sensory Simulation	Telecommunications	High / Toddler	Pre-school	Elementary	Secondary	Adult	Cognitive	Hearing	Learning	Physical	Speech	Vision
UNO Single Switch Scanner					X					X	X	X				X	
UPGRADE	X	X	X								X	X	X		X	X	X
USB Charger					X		X	X	X	X	X					X	
Using Assitive Technology to Meet Math Standards			X					X	X	X	X	X	X	X	X	X	X
Vibes Hi-Fidelity Earplugs									X	X	X			X	X		
Vibrating Light with Music	X		X		X		X	X	X	X	X	X	X	X	X	X	X
Vibrating Pillow- 2 Speed- Switch Adapted	X				X			X	X	X	X					X	
Vidatak EZ Picture Medical Communication Board AAC		X									X	X	X	X	X		X
Vision Buddy								X	X	X	X						X
Visual Communication Bracelet		X	X				X	X	X	X	X	X	X	X	X	X	X
Visually Speaking: A Guide for Non-verbal Patients AAC		X									X	X	X	X		X	X
WakerShaker					X		X	X				X				X	
Weight Mate				X	X		X	X	X	X	X	X				X	
Wheely Cape				X			X	X	X	X						X	
Wiggle Seat Discs	X		X	X	X		X	X	X	X	X			X			
Wiggle Waggles Switch Adapted Pup	X				X		X	X	X	X	X					X	
Wiggle Wobble Chair Bouncers				X	X		X	X	X	X	X			X	X		
Wireless Attendant Call Button Vibrating Alert AC	X					X			X	X	X		X		X	X	
Wireless Suction Speaker	X						X	X	X	X	X					X	
Wobble Switch Mounting Plate					X		X	X	X	X	X					X	
Wrist Wrap Communicator AAC		X	X						X	X	X	X		X		X	
Zot Artz	X				X		X	X	X	X	X	X		X	X		
zuvo™ 12HD-D Speech-Generating Device							X	X	X	X	X						X

OTHER AT



10 Foot TriFold Portable Wheelchair Ramp

Express Ramps

Price: \$754.99 - \$754.99

Product Type: seating/positioning/mobility

Skill Level: elementary, secondary, adult
Disability: physical

The Advantage Tri-Fold Folding Wheelchair Ramp from EZ-Access offers the length required for wheelchairs and scooters to access mini and full-size vans, go up a number of steps, or raised landings. Advantage Tri-Fold Ramps split into 2 pieces, have anti-slip coatings, and feature bottom transition plates that make loading a breeze.

2-Point Padded Hip Belt

Bodypoint Inc.

Price: \$60.00 - \$129.00

Product Type: seating/positioning/mobility

Skill Level: preschool, elementary, secondary, adult

Disability: physical

Highest quality materials and advanced design details make Bodypoint belts the top choice of therapists and wheelchair users around the world. Our padded hip belt with two points of attachment is built for maximum functionality, durability, and all-day user comfort. Three pull styles and five buckle styles accommodate individual needs. Machine wash and dry.

4 Switch Proximity Tray Array

Adaptive Switch Laboratories, Inc.

Price: \$4480.00 - \$5316.00

Product Type: seating/positioning/mobility

Skill Level: infant/toddler, preschool, elementary, secondary, adult

Disability: physical

The ASL 106 offers four proximity sensors that allow the driver to operate a power wheelchair. These sensors can be positioned inside a tray or at any available switch site. It was designed for those who have problems maintaining a switch that requires pressure or contact.

4-Point Padded Hip Belt

Bodypoint Inc.

Price: \$82.00 - \$167.00

Product Type: seating/positioning/mobility

Skill Level: preschool, elementary, secondary, adult

Disability: physical

Four points of attachment on this belt ensure the pelvis stays in an aligned, stable position, secure against the wheelchair seat and back supports. Primary straps position the belt while secondary straps anchor it into position. Bodypoint's high quality materials and design details ensure maximum functionality, durability, and all-day comfort. Three pull styles and five

buckle styles accommodate individual needs. Machine wash and dry.

5 Foot TriFold Portable Wheelchair Ramp

Express Ramps

Price: \$324.99 - \$324.99

Product Type: seating/positioning/mobility

Skill Level: elementary, secondary, adult
Disability: physical

The Advantage Tri-Fold Folding Wheelchair Ramp from EZ-Access offers the length required for wheelchairs and scooters to access mini and full-size vans, go up a number of steps, or raised landings. Advantage Tri-Fold Ramps split into 2 pieces, have anti-slip coatings, and feature bottom transition plates that make loading a breeze.

5 Little Men in a Flying Saucer with BSL Signs Kindle

Co-Sign Communications (inc DeafBooks.co.uk)

Price: \$3.24 - \$3.24

Product Type: adapted play/manipulative, instructional material, learning aid, sensory stimulation

Skill Level: infant/toddler, preschool, elementary

Disability: cognitive, hearing, learning, speech

Available from amazon.com Thirty-five pages in fixed page landscape format to keep the relevant text with the signs. Part of a series to promote essential early learning skills. Well-loved counting Nursery Rhyme with signs to enjoy with your child. Double-tap the sign graphics for pop-up text describing the movements.

6 Foot TriFold Portable Wheelchair Ramp

Express Ramps

Price: \$249.95 - \$249.95

Product Type: seating/positioning/mobility

Skill Level: elementary, secondary, adult
Disability: physical

The Advantage Tri-Fold Ramp from EZ-Access offers the length required for wheelchairs and scooters to access mini and full-size vans, go up a number of steps, or raised landings. Advantage Tri-Fold Ramps split into 2 pieces, have anti-slip coatings, and feature bottom transition plates that make loading a breeze.

6610 CHEST SUPPORT

Danmar Products, Inc.

Price: \$150.00

Product Type: seating/positioning/mobility, sensory stimulation

Skill Level: infant/toddler, preschool, elementary, secondary, adult

Disability: cognitive, physical

A core of moldable material surrounded in soft foam provides a comfortable chest support that can form to follow body

contours. There are strap attachments on the Yokes for wheelchairs, travel chairs and strollers, and the lap belt has pivot mounts for optimal adjustability.

6611 CLEAR CHEST SUPPORT

Danmar Products, Inc.

Price: \$130.00

Product Type: seating/positioning/mobility, sensory stimulation

Skill Level: infant/toddler, preschool, elementary, secondary, adult

Disability: cognitive, physical

Flexible yet durable, this easy-to-use design has no bulky hardware and is hardly noticeable! It offers positioning for individuals who benefit from having their upper body stabilized and hips held at a proper angle. It can be used with most standard, high back or custom wheelchairs and strollers.

6615 SPLIT CLEAR CHEST SUPPORT

Danmar Products, Inc.

Price: \$130.00

Product Type: seating/positioning/mobility, sensory stimulation

Skill Level: infant/toddler, preschool, elementary, secondary, adult

Disability: cognitive, physical

This flexible yet durable anterior support provides a firm fit, and is designed to be easy on and off. It can be adjusted for seasonal clothing changes and growth. Made of heavy duty 1/8" thick clear PVC vinyl, it will last much longer than harnesses made of fabric.

6620 MODULAR CHEST SUPPORT

Danmar Products, Inc.

Price: \$195.00

Product Type: seating/positioning/mobility, sensory stimulation

Skill Level: infant/toddler, preschool, elementary, secondary, adult

Disability: cognitive, physical

We have surrounded a core of moldable material with soft foam to create a chest support that is comfortable and can be formed to follow body contours. The yoke arms and lap belt pivot, allowing for tailored adjustments for ultimate comfort.

6626 TRUNK SUPPORT SYSTEM

Danmar Products, Inc.

Price: \$150.00

Product Type: seating/positioning/mobility

Skill Level: infant/toddler, preschool, elementary, secondary, adult

Disability: cognitive, physical

Designed for use in a wheelchair or custom seating system, this system provides firm support by using an inner core of molded nylon, with a vinyl-coated soft form cover for comfort and ease of cleaning, and can

be permanently mounted to the back of a chair.

6760 UTENSIL HANDLES

Danmar Products, Inc.

Price: \$23.00

Product Type: adapted play/manipulative, learning aid, sensory stimulation

Skill Level: infant/toddler, preschool, elementary, secondary, adult

Disability: cognitive, learning, physical
Versatile and comfortable, these handles will hold eating utensils, personal hygiene items, activity brushes and crayons. Specially contoured sections fit into the hand and have a slide-buckle strap that can be easily adjusted for fit. Available in Blue, Orange or Red and sizes Small or Large.

6762 THERAPY HANDLES

Danmar Products, Inc.

Price: \$26.00

Product Type: adapted play/manipulative, learning aid, sensory stimulation

Skill Level: infant/toddler, preschool, elementary, secondary, adult

Disability: cognitive, learning, physical
Versatile and comfortable, these handles will hold eating utensils, personal hygiene items, activity brushes and crayons. They come with a 1" foam extension to position the thumb and help with grip. Utensils can be placed in the end of the handle or in the thumb extension.

6763 HANDY HELPERS

Danmar Products, Inc.

Price: \$9.95

Product Type: adapted play/manipulative, learning aid, sensory stimulation

Skill Level: infant/toddler, preschool, elementary, secondary, adult

Disability: cognitive, learning, physical

This simple, snap-on device allows a person to self-feed. It's easy to use, soft and comfortable, and comes with a spoon as shown. The vinyl-coated foam is easy to clean with warm soapy water.

6764 KNOB HOLDER

Danmar Products, Inc.

Price: \$13.00

Product Type: adapted play/manipulative, instructional material, learning aid, sensory stimulation

Skill Level: infant/toddler, preschool, elementary, secondary, adult

Disability: cognitive, learning, physical

This attachment fits into the end of the Utensil or Therapy Handle, and is used to positioning a writing instrument. Using this holder makes a pen or pencil's angle adjustable, which makes writing easier. and, no matter what position the hand is in, the user can see what is being drawn or written.

6766 TOY HOLDER

Danmar Products, Inc.

Price: \$17.00

Product Type: adapted play/manipulative, learning aid, sensory stimulation
Skill Level: infant/toddler, preschool, elementary, secondary, adult
Disability: cognitive, learning, physical
This simple, snap on device allows an individual to interact with a small toy placed in his/her hands. Velcro bands are used to hold a toy in place, while webbing attaches around the palm or wrist. It can be adjusted to fit any size. Sold as a pair.

6767-A COMBO UTENSIL HANDLE & KNOB HOLDER

Danmar Products, Inc.

Price: \$39.00

Product Type: adapted play/manipulative, learning aid, sensory stimulation
Skill Level: infant/toddler, preschool, elementary, secondary, adult
Disability: cognitive, learning, physical
This all-in-one tool combines the Utensil Handle (#6760) and the Knob Holder (#6764) with Anchor Strap.

6767-B COMBO THERAPY HANDLE AND KNOB HOLDER

Danmar Products, Inc.

Price: \$42.00

Product Type: adapted play/manipulative, learning aid, sensory stimulation
Skill Level: infant/toddler, preschool, elementary, secondary, adult
Disability: cognitive, learning, physical
This all-in-one tool combines the Therapy Handle (#6762) and the Knob Holder (#6764) and Anchor Strap.

6770 MIBOWL HOLDER

Danmar Products, Inc.

Price: \$45.00

Product Type: instructional material, learning aid, sensory stimulation
Skill Level: infant/toddler, preschool, elementary, secondary, adult
Disability: cognitive, learning, physical
This new design makes self-feeding easier than ever! Suction cups hold our foam bowl holder in place, preventing movement around the table. Use with our Handy Helpers (6763) for even more eating independence. The bowl is included and our vinyl-coated foam is easily cleaned with warm soapy water.

6771 MIPLATE HOLDER

Danmar Products, Inc.

Price: \$45.00

Product Type: adapted play/manipulative, learning aid, sensory stimulation
Skill Level: infant/toddler, preschool, elementary, secondary, adult
Disability: cognitive, learning, physical
This new design uses suction cups to hold the plate in place, preventing movement around the table, making self-feeding easier than ever! Use with our Handy Helpers (6763) for even more eating independence. Our vinyl-coated foam is easily cleaned with warm soapy water.

6775 MITABLE TOPPER

Danmar Products, Inc.

Price: \$55.00

Product Type: adapted play/manipulative, seating/positioning/mobility, sensory stimulation
Skill Level: infant/toddler, preschool, elementary, secondary, adult
Disability: cognitive, learning, physical
This soft foam table topper makes hard surfaces safer than ever, protecting heads and hands from making contact while also protecting table surfaces during art activities. The foam is vinyl-coated and easy to clean with warm soapy water.

6780 MITABLE TOPPER KIT

Danmar Products, Inc.

Price: \$99.00

Product Type: adapted play/manipulative, learning aid, seating/positioning/mobility, sensory stimulation
Skill Level: infant/toddler, preschool, elementary, secondary, adult
Disability: cognitive, learning, physical
Comes complete with Table Topper Pad, Bowl or Plate Holder, and Handy Helper with spoon. The suction cups on the Bowl or Plate Holder sticks right to the Table Topper Pad and will not move. All components are vinyl-coated and easy to clean with warm soapy water.

6785 MIMITTS

Danmar Products, Inc.

Price: \$105.00

Product Type: adapted play/manipulative, seating/positioning/mobility, sensory stimulation
Skill Level: infant/toddler, preschool, elementary, secondary, adult
Disability: cognitive, physical
Our all-foam mitts are specially designed to help absorb and deflect the impact when an individual strikes out. They can be applied and secured quickly with Velcro straps, protecting both the wearer from injuring themselves as well as possibly injuring person(s) nearby; clean with warm soapy water.

6809 HENSINGER WITH HIGH BACK

Danmar Products, Inc.

Price: \$130.00

Product Type: adapted play/manipulative, learning aid, seating/positioning/mobility, sensory stimulation
Skill Level: infant/toddler, preschool, elementary, secondary, adult
Disability: cognitive, learning, physical, speech, vision
Revolutionary in the world of cervical collars, this soft but supportive foam collar braces the head by supporting the occiput and jawline, and is 1" taller in the back. Helping to maintain mid-line head positioning results in improved breathing, swallowing and simplified feeding and aids with social interaction and awareness.

6810 HENSINGER HEAD SUPPORT

Danmar Products, Inc.

Price: \$125.00

Product Type: seating/positioning/mobility, sensory stimulation
Skill Level: infant/toddler, preschool, elementary, secondary, adult
Disability: cognitive, learning, physical, speech, vision
Revolutionary in the world of cervical collars, the soft yet supportive foam is designed to brace the head by the jawline. It can be used with a chest support or mounted to a permanent seating system.

6815 HENSINGER HEAD SUPPORT WITH MOUNT BAR

Danmar Products, Inc.

Price: \$152.00

Product Type: seating/positioning/mobility, sensory stimulation
Skill Level: infant/toddler, preschool, elementary, secondary, adult
Disability: cognitive, learning, physical, speech, vision
Social interactions and learning skills may be achieved more easily if the head is comfortably positioned while using feeder seats. The preformed bar has a Hensinger Head Support (6810 or 6809) attached. Specify size of feeder seat and Hensinger when ordering.

6826 ANTERIOR HEAD SUPPORT

Danmar Products, Inc.

Price: \$126.00

Product Type: learning aid, seating/positioning/mobility, sensory stimulation
Skill Level: infant/toddler, preschool, elementary, secondary, adult
Disability: cognitive, learning, physical, speech, vision
Help to combat chin drop with this head support which provides firm yet gentle lifting of the chin, and lateral support of the head. There is a padded roll around the rear strap for a comfortable finish.

6828 SIDE-OPENING HEAD SUPPORT

Danmar Products, Inc.

Price: \$145.00

Product Type: seating/positioning/mobility, sensory stimulation
Skill Level: infant/toddler, preschool, elementary, secondary, adult
Disability: cognitive, physical, speech, vision
Secure, soft and very supportive, this head support opens on the side for easy on/off. It provides firm yet gently lifting of the chin, as well as lateral and occipital support of the head. The vinyl coating is easily cleaned with warm soapy water.

6833 SWIRL COLLAR

Danmar Products, Inc.

Price: \$69.00

Product Type: learning aid, seating/

positioning/mobility, sensory stimulation
Skill Level: infant/toddler, preschool, elementary, secondary, adult
Disability: cognitive, learning, physical, speech, vision
This swirl of soft foam wraps around the neck and has an adjustable Velcro closure in the rear, which makes fitting a breeze and encourages easy movement from side-to-side. Used for minor to moderate support, the Swirl can be used with any seating system and by individuals who are ambulatory.

6855 SOFT DEFLECTOR

Danmar Products, Inc.

Price: \$100.00

Product Type: seating/positioning/mobility
Skill Level: elementary, secondary, adult
Disability: learning, physical, vision
This small, lightweight and discreet toileting aid can attach to any toilet seat; snap on the front or clamp to the rim. The vinyl-coated foam is easy to clean with warm soapy water, and fits onto our Toilet Seat Cover with Reducer Ring (#6850).

6856 PERSONAL DEFLECTOR

Danmar Products, Inc.

Price: \$108.00

Product Type: seating/positioning/mobility
Skill Level: elementary, secondary, adult
Disability: physical
For standard deflectors that are too bulky and make toileting difficult, our personal deflector with a flexible preformed waistband, holds our soft deflector in place. Can be adjusted up and down, as well as side-to-side, and is easily cleaned with warm soapy water.

6858 PRIVACY APRON

Danmar Products, Inc.

Price: \$120.00

Product Type: adapted play/manipulative, learning aid, seating/positioning/mobility
Skill Level: preschool, elementary, secondary, adult
Disability: cognitive, learning, physical
Made to fit both open front and round styles of standard toilet seats (and our #6850 Toilet Seat Cover with Reducer Ring), this toileting aid can be mounted using a bracket or clamped onto the rim. Our germ resistant, vinyl-coated foam is easy to clean with warm soapy water.

6860 CHANGING STATION KIT

Danmar Products, Inc.

Price: \$164.95

Product Type: adapted play/manipulative, learning aid, seating/positioning/mobility, sensory stimulation
Skill Level: elementary, secondary, adult
Disability: cognitive, hearing, learning, physical
Our germ resistant, vinyl-covered foam is soft and easy to clean using warm soapy water. Soft and cushiony, the pad and



forehead/chin rest add comfort while the J-Clips hold everything in place. Contains Changing Pad, Chin/Forehead Rest and J-Clips.

7 Foot TriFold Portable Wheelchair Ramp

Express Ramps
Price: \$433.99 - \$433.99

Product Type: seating/positioning/mobility
Skill Level: elementary, secondary, adult
Disability: physical

The Advantage Tri-Fold Portable Wheelchair Ramp from EZ-Access offers the length required for wheelchairs and scooters to access mini and full-size vans, go up a number of steps, or raised landings. Advantage Tri-Fold Ramps split into 2 pieces, have anti-slip coatings, and feature bottom transition plates that make loading a breeze.

8 Foot TriFold Portable Wheelchair Ramp

Express Ramps
Price: \$549.99 - \$549.99

Product Type: seating/positioning/mobility
Skill Level: elementary, secondary, adult
Disability: physical

The Advantage Tri-Fold Folding Wheelchair Ramps from EZ-Access offers the length required for wheelchairs and scooters to access mini and full-size vans, go up a number of steps, or raised landings. Advantage Tri-Fold Ramps split into 2 pieces, have anti-slip coatings, and feature bottom transition plates that make loading a breeze.

8720 DELTA SWIM SYSTEM

Danmar Products, Inc.
Price: \$120.00
Product Type: adapted play/manipulative, learning aid, seating/positioning/mobility, sensory stimulation

Skill Level: elementary, secondary, adult
Disability: cognitive, hearing, learning, physical

This component system is designed to aid in progressive swimming development, perfect for ambulatory individuals with postural balance and arm control. As swimming skills improve, pads can be removed to help achieve independence.

8721 PAD PLUS

Danmar Products, Inc.
Price: \$45.00
Product Type: adapted play/manipulative, learning aid, seating/positioning/mobility, sensory stimulation

Skill Level: elementary, secondary, adult
Disability: cognitive, hearing, learning, physical

Offered to modify the Delta Swim System (#8720) and the Tri-Swim (#8728), the Pad Plus may be attached to the front section to add buoyancy and raise the body position in the water.

8723 SECTIONAL RAFT

Danmar Products, Inc.
Price: \$240.00
Product Type: adapted play/manipulative, learning aid, seating/positioning/mobility, sensory stimulation

Skill Level: infant/toddler, preschool, elementary, secondary, adult
Disability: cognitive, hearing, learning, physical

For individuals who are insecure in the water or non-ambulatory, the Sectional Raft supports and cradles the body, while allowing water to flow around the body, enabling interaction with the environment and helping to reduce anxiety.

8724 SWIM RINGS

Danmar Products, Inc.
Price: \$87.00
Product Type: adapted play/manipulative, instructional material, learning aid, seating/positioning/mobility, sensory stimulation

Skill Level: elementary, secondary, adult
Disability: cognitive, hearing, learning, physical

Create your own personal flotation device with these versatile rings! Sets may be snapped together for neck, chest, torso, or body support, and the individual rings can be added or removed to adjust for comfort, and to increase or decrease flotation.

8725 HEAD FLOAT

Danmar Products, Inc.
Price: \$105.00
Product Type: adapted play/manipulative, instructional material, learning aid, seating/positioning/mobility, sensory stimulation

Skill Level: preschool, elementary, secondary, adult
Disability: cognitive, hearing, learning, physical

Independence for everyone- there is no need to support the head manually, and hands are free! Superb cushioning allows the head to rest without pressure on the spinal column, which encourages neutral positioning.

8727 DOLPHIN FLOAT SYSTEM

Danmar Products, Inc.
Price: \$172.00
Product Type: adapted play/manipulative, learning aid, seating/positioning/mobility, sensory stimulation

Skill Level: elementary, secondary, adult
Disability: cognitive, hearing, learning, physical

Designed for physically involved individuals who have head/neck control, but may need to compensate for uneven weight. Using the side pads helps minimize a user's tendency toward lateral rotation, and the front chest pad provides additional lift and is removeable.

8729 STABILIZER BAR

Danmar Products, Inc.
Price: \$120.00

Product Type: adapted play/manipulative, learning aid, seating/positioning/mobility, sensory stimulation

Skill Level: elementary, secondary, adult
Disability: cognitive, hearing, learning, physical

Helps maintain balance and equilibrium during walking/gaiting pool exercises. It is also great for resting on or extending out in front for kicking drills, as well as workouts for individuals with mild arthritis. The amount of flotation can be adjusted by adding or removing rings.

8730 COMFORT MAT

Danmar Products, Inc.
Price: \$160.00
Product Type: adapted play/manipulative, learning aid, seating/positioning/mobility, sensory stimulation

Skill Level: preschool, elementary, secondary, adult
Disability: cognitive, learning, physical

Designed for use in the many situations where foam padding would be welcome. Place at the pool's edge to ease entry/exit. In the locker room, they insulate against the cold tile floors, and provide changing comfort. They make a great flotation raft too.

8735 HEAD FLOAT & STABILIZER BAR

Danmar Products, Inc.
Price: \$200.00
Product Type: adapted play/manipulative, learning aid, seating/positioning/mobility, sensory stimulation

Skill Level: preschool, elementary, secondary, adult
Disability: cognitive, hearing, learning, physical

This combination helps keep the face out of the water, and works well not only for swimmers with Athoid CP but also for those who roll sideways and backwards. Now they can stretch and turn their heads when interacting with others without tipping or rolling.

9708 SOFT COMFY CAP

Danmar Products, Inc.
Price: \$96.00
Product Type: adapted play/manipulative, instructional material, learning aid, seating/positioning/mobility, sensory stimulation, telecommunications

Skill Level: infant/toddler, preschool, elementary, secondary, adult
Disability: cognitive, hearing, learning, physical, speech, vision

Our lightest, coolest helmet yet! This stylish, head-hugging design made of compression-molded foam offers a uniquely comfortable fit, weighing only 3 ounces. It provides maximum ventilation and retains limited body heat, and is easy to clean with warm, soapy water.

9709 Hard Top Comfy Cap

Danmar Products, Inc.
Price: \$131

Product Type: adapted play/manipulative, instructional material, learning aid, seating/positioning/mobility, sensory stimulation, telecommunications

Skill Level: infant/toddler, preschool, elementary, secondary, adult

Disability: cognitive, hearing, learning, physical, speech, vision

Our lightest, coolest Hard Shell Helmet yet! This 11.5 ounce helmet is made of a compression-molded inner foam liner attached to a hard plastic exterior. The stylish design is extremely well-ventilated and retains limited body heat. It's easy to clean, using warm soapy water.

9817 HALO HELMET

Danmar Products, Inc.
Price: \$174
Product Type: seating/positioning/mobility

Skill Level: infant/toddler, preschool, elementary, secondary, adult

Disability: cognitive, hearing, learning, physical, speech, vision

Ideal for individuals who do not need full head coverage. A band of 5-8" soft, vinyl-coated foam surrounds the head at the forehead level, and extends down to cover the temporal and occipital areas. It's easy to clean with warm soapy water. Average weight is 10 ounces.

9820 SOFT SHELL HELMET

Danmar Products, Inc.
Price: \$123
Product Type: seating/positioning/mobility

Skill Level: infant/toddler, preschool, elementary, secondary, adult

Disability: cognitive, hearing, learning, physical, speech, vision

This lightweight helmet is constructed out of 1/2" thick shock-absorbing foam and is fully ventilated without compromising head coverage. It's vinyl-coated with our Fabricat which does not allow for bacteria growth, and is easy to clean with warm soapy water. Average weight is 8 ounces.

9821 HARD SHELL HELMET

Danmar Products, Inc.
Price: \$160
Product Type: seating/positioning/mobility

Skill Level: infant/toddler, preschool, elementary, secondary, adult

Disability: cognitive, hearing, learning, physical, speech, vision

This headgear is both comfortable and effective in reducing the risk of injury. A strong polyethylene shell covers a shock-absorbing foam liner which is vinyl-coated and easy to clean with warm soapy water. It allows for ventilation without compromising head coverage. Average weight is 17 ounces.

9822 HARD SHELL HELMET WITH FACE GUARD

Danmar Products, Inc.
Price: \$260

Product Type: seating/positioning/mobility

Skill Level: infant/toddler, preschool, elementary, secondary, adult

Disability: cognitive, hearing, learning, physical, speech, vision

This protective helmet features a shock-absorbent foam liner which is riveted to a strong polyethylene outer shell. A clear polycarbonate face guard is attached to the outer hard shell. There is an eye opening for an unobstructed view and a mouth opening for maximum ventilation. Weight averages 25 ounces.

9823 CHIN GUARD

Danmar Products, Inc.

Price: \$50

Product Type: seating/positioning/mobility

Skill Level: infant/toddler, preschool, elementary, secondary, adult

Disability: cognitive, hearing, learning, physical, speech, vision

This 1/2" thick foam guard fits comfortably over the chin area and can be worn with every helmet except for the 9822 Hard Shell Helmet with Face Guard. It is soft yet shock-absorbent and easily cleaned with warm soapy water. Weight averages 1.5 ounces.

9824 HARD SHELL HELMET WITH FACE BAR

Danmar Products, Inc.

Price: \$208

Product Type: seating/positioning/mobility

Skill Level: infant/toddler, preschool, elementary, secondary, adult

Disability: cognitive, hearing, learning, physical, speech, vision

A clear 2" wide polycarbonate bar is securely attached to our 9821 Hard Shell Helmet so that it can't move, to reduce the risk of injury to the facial area. The shock absorbent foam liner is vinyl-coated and the entire helmet is easy to clean with warm soapy water. Weight averages 21 ounces.

9825 DELUXE HARD SHELL HELMET

Danmar Products, Inc.

Price: \$171

Product Type: seating/positioning/mobility

Skill Level: infant/toddler, preschool, elementary, secondary, adult

Disability: cognitive, hearing, learning, physical, speech, vision

This sporty version of our 9821 Hard Shell Helmet adds a decorative visor and rubber chin cup, adding style and flair. Our shock-absorbent foam is riveted to a strong, polyethylene outer hard shell, allowing ventilation without compromising head coverage. Easily cleaned with warm soapy water. Weight averages 18 ounces.

9829 FULL COVERAGE HELMET

Danmar Products, Inc.

Price: \$152

Product Type: seating/positioning/mobility

Skill Level: infant/toddler, preschool, elementary, secondary, adult

Disability: cognitive, hearing, learning, physical, speech, vision

This lightweight helmet is constructed out of 5-8" vinyl-coated foam and covers more of the temporal and cheek areas, as well as the area around the ears and nape of the neck. It's easy to clean with warm soapy water. Average weight is 10 ounces.

9830 CLEAR HELMET

Danmar Products, Inc.

Price: \$220.00

Product Type: adapted play/manipulative, instructional material, learning aid, seating/positioning/mobility, sensory stimulation, telecommunications

Skill Level: infant/toddler, preschool, elementary, secondary, adult

Disability: cognitive, hearing, learning, physical, speech, vision

This clear polycarbonate helmet is well-ventilated and edged with soft foam. We include 8 moveable pads that can be used to adjust the sizing and elevate specific areas of the helmet away from wound sites. It is easily cleaned with warm soapy water.

9836 NEWBORN CAP

Danmar Products, Inc.

Price: \$83

Product Type: seating/positioning/mobility

Skill Level: infant/toddler

Disability: cognitive, hearing, learning, physical, speech, vision

This ultra-lightweight helmet is made from soft, 3/8" shock-absorbent foam and is fully ventilated. It's coated in vinyl so it's easy to clean with warm soapy water. A soft chinstrap holds the cap in place, and the ribbon on the front allows for moderate growth.

9910 SOFT COMFY CAP WITH DESIGN

Danmar Products, Inc.

Price: \$142.00

Product Type: adapted play/manipulative, instructional material, learning aid, seating/positioning/mobility, sensory stimulation, telecommunications

Skill Level: infant/toddler, preschool, elementary, secondary, adult

Disability: cognitive, hearing, learning, physical, speech, vision

Our lightest, coolest helmet yet! This stylish head-hugging design of compression-molded foam offers a uniquely comfortable fit, and weighs just 3 ounces. It provides maximum ventilation and retains limited body heat, and is easy to clean with warm soapy water. Choose from Butterfly or Camouflage design.

A Child's Book of Signed Prayers

Co-Sign Communications (inc DeafBooks.co.uk)

Price: \$3.20 - \$3.20

Product Type: instructional material, learning aid, sensory stimulation

Skill Level: preschool, elementary, secondary

Disability: cognitive, hearing, learning, speech

Available from amazon.com Delightful book for all sign language users. The first British Sign Language (BSL) illustrated publication of signed prayers for children. Colorful signs and text for: * Our Father * Hail Mary * Glory Be * The Morning Prayer * The Night Prayer * The Sorry Prayer

A-Frame Communication Board

Talk To Me Technologies

Price: \$399 - \$498

Product Type:

Skill Level: infant/toddler, preschool, elementary

Disability: speech

Frame Communication Board for parks, playgrounds, schools and more! TTMT Core + Fringe Communication boards were designed with inclusion in mind, providing easy, convenient access to the most common words used to communicate across multiple settings. Created by our team of Speech-Language Pathologists and Vocabulary Design Specialists with 50+ years of combined experience working with AAC. Logically categorized by their parts of speech, TTMT Core + Fringe Communication Boards inspire confidence while building skills to engage in conversation and enhance literacy;

Access English I

Attainment Company, Inc.

Price: \$149.00

Product Type: instructional material

Skill Level: secondary

Disability: cognitive, learning

Access English addresses the needs of readers or nonreaders; verbal or nonverbal students with or without visual impairments; or abstract, concrete, or object learners. Covers 6 units of study, including fictional literature, informational text, poetry, and music. Aligns to high school ELA content using grade-appropriate literature; includes ideas for conversation, research, and transition activities.

Access Language Arts Grades 3-5

Attainment Company, Inc.

Price: \$495.00

Product Type: adapted play/manipulative, instructional material, learning aid

Skill Level: elementary

Disability: cognitive, learning, physical, speech

Access English Language Arts Grades 3, 4, 5 is a research-based curriculum for elementary students who have moderate-to-severe developmental disabilities, including those with an intellectual disability and autism. Access English Language Arts Grades 3, 4, 5 gives elementary students access to English Language Arts (ELA) concepts their peers are learning.

Access Language Arts: WRITE Curriculum

Attainment Company, Inc.

Price: \$349.00

Product Type: adapted play/manipulative, instructional material, learning aid

Skill Level: secondary

Disability: cognitive, learning, physical, speech

The Access Language Arts: WRITE Curriculum provides a blended approach to writing instruction delivered through traditional print components, software, and an iPad app. Students are supported step by step in constructing grade-aligned opinion paragraphs about eight adapted pieces of literature, including fiction and nonfiction literature from the Teaching to Standards: English Language Arts.

Access Language Arts: WRITE iPad App

Attainment Company, Inc.

Price: \$40.00

Product Type: instructional material

Skill Level: secondary

Disability: learning, physical

A researched and standards-based approach for secondary students practicing reading and writing skills. Prompts students to write grade-aligned opinion paragraphs for nonfiction and fiction and improves reading comprehension and vocabulary development. Can be used as a complement to Teaching to Standards: English Language Arts or a stand-alone curriculum.

Actuator Keypad (Pro)

mo-Vis

Price: \$370 - \$370

Product Type: seating/positioning/mobility

Skill Level: infant/toddler, preschool, elementary, secondary, adult

Disability: physical

Control the seating position of an R-net controlled electric wheelchair

Adapted Classics

Attainment Company, Inc.

Price: \$129.00

Product Type: adapted play/manipulative, instructional material, learning aid

Skill Level: secondary

Disability: cognitive, learning, physical, speech

Adapted Classics is an English language arts curriculum that covers grade-level content through four literary classics-The



Strange Case of Dr. Jekyll and Mr. Hyde, Treasure Island, The Story of My Life, and The Hobbit. Each classic introduces a unique genre of literature: mystery, adventure, biography, and fantasy. Each title in the series includes an adapted student version of the classic presented in four distinct levels-A, 1, 2, and 3- to differentiate instruction.

Adapted Stories

Creative Communicating

Price: \$50.00 - \$50.00

Product Type: adapted play/manipulative, instructional material, learning aid

Skill Level: infant/toddler, preschool, elementary, secondary

Disability: cognitive, learning, physical, speech

Adapted Stories has ready to print colored stories download all of the stories in Storytime Revised, Storytime Holiday Fun and Storytime Just for Fun, Plus more...including products for older students. Books with symbol supports, lesson plans and so much more. For developing early literacy skills! This is a must for any early childhood classroom. Save hours of time!

Adaptive Device Locator System (ADLS)

Academic Software, Inc.

Price: \$0.00 - \$0.00

Product Type: adapted play/manipulative, instructional material, seating/positioning/mobility

Skill Level: infant/toddler, preschool, elementary, secondary, adult

Disability: cognitive, hearing, physical, speech, vision

A national and international database of AT products commercially available from more than 1000 AT companies worldwide. Visit Academic Software, Inc. (at acsw.com) or Adaptworld, Inc. at (adaptworld.com) and search all seven ADLS databases for information about assistive devices for specific functional needs.

Adjustable Touch Screen Mouth Stylus

Enabling Devices

Price: \$190.95 - \$0.00

Product Type: learning aid

Skill Level: elementary, secondary, adult

Disability: cognitive, hearing, learning, physical, speech, vision

Its telescoping stainless steel shaft easily adjusts from 8.5-inch to 15-inch. The plastic bite plate with rubber sleeves allows the user to firmly yet comfortably hold the stylus. Comes with an extra pair of protective thermoplastic rubber sleeves for the bite plate.

Adjustable Touch Screen Stylus

Enabling Devices

Price: \$85.95 - \$0.00

Product Type: learning aid

Skill Level: elementary, secondary, adult
Disability: cognitive, hearing, learning, physical, speech, vision

Choose your length. The adjustable stylus with Velcro straps will fit any hand and any positioning. Just adjust the length of the stylus and use on touch screen surfaces including smart phones, iPads and Android tablets. Replaceable tips available separately.

Adult Wheely Cape

Abram's Nation

Price: \$249.29 - \$249.29

Product Type: seating/positioning/mobility

Skill Level: adult

Disability: physical

The Abram's Nation Wheely Cape is uniquely designed to address the issues special needs customers have with ordinary rain and winter coats. Ideal for motorized scooter and wheelchair users.

Aeromesh® Calf Panel

Bodypoint Inc.

Price: \$96.00 - \$108.00

Product Type: seating/positioning/mobility

Skill Level: elementary, secondary, adult

Disability: physical

Bodypoint® Calf Panels keep feet safely and comfortably on wheelchair foot plates. Wide strap distributes pressure across a broad calf region, especially useful for those in tilt or reclined position. Smooth, porous Aeromesh® fabric provides air circulation and comfort while a stiffener layer maintains panel shape, eliminating folding and buckling.

Aeromesh® Calf Strap

Bodypoint Inc.

Price: \$73.00 - \$85.00

Product Type: seating/positioning/mobility

Skill Level: elementary, secondary, adult

Disability: physical

Bodypoint® Calf Straps keep feet safely and comfortably on wheelchair foot plates. A two-layer design blends comfort and function, and keeps feet from falling without bruising skin. Smooth, porous Aeromesh® fabric against the legs provides air circulation and comfort while a stiffener layer maintains its shape, eliminating folding and buckling.

Aeromesh® Rapid-Dry Bath Belts

Bodypoint Inc.

Price: \$89.00 - \$107.00

Product Type: seating/positioning/mobility

Skill Level: elementary, secondary, adult

Disability: physical

Bodypoint Bath Belts can be worn across the chest, abdomen, hips or legs to stabilize position while bathing or in the pool. Unique Aeromesh® fabric allows

water, soap, dirt and air to pass through freely while protecting skin and promoting hygiene. Three length-adjustable styles are compatible with most major shower chair brands.

Aeromesh® Shower Chair Calf Support

Bodypoint Inc.

Price: \$70.00 - \$70.00

Product Type: seating/positioning/mobility

Skill Level: elementary, secondary, adult

Disability: physical

A calf strap designed specifically for shower chairs! Silky, porous Aeromesh® material is soft on skin while allowing soapy water, dirt and air to pass through. Attaches to all major models using sewn-in clips; no hardware required. The 4" height supports legs but does not interfere with chair operation.

Aira

Aira

Price: \$89.00 - \$199.00

Product Type: seating/positioning/mobility

Skill Level: adult

Disability: vision

Aira develops assistive technology that connects the blind with certified agents via smart glasses and a dashboard that allows agents to see what the blind person sees real time. Agents help users accomplish a range of tasks from navigating streets, recognizing faces, and traveling the world. Prices are per month.

ALCOT: Autism and Low Incidence Classroom Observation Tool

Attainment Company, Inc.

Price: \$99.00 - \$249.00

Product Type: adapted play/manipulative, instructional material, learning aid

Skill Level: secondary, adult

Disability: cognitive, learning, physical, speech

ALCOT addresses six essential classroom traits with measurable outcomes. It's an easy-to-use, one page tool for teacher and administrator collaboration. The Assessment Plus iPad App complements the printed versions with digitizing capability.

All Access Method Adapted Game Bundle & More

Fine Motor Boot Camp

Price: \$5.00 - \$20.00

Product Type: adapted play/manipulative, instructional material

Skill Level: preschool, elementary, secondary, adult

Disability: cognitive, learning, physical, speech

Look no further for simple ways to increase communication, access and participation for your students. Here you will learn ways to teach, adapt, and modify everyday

games/ activities to better meet your students' needs. We LOVE games! Why... because they are age appropriate, educational (math, matching, etc.), routine based, repetitive, social, rich in core vocabulary and most importantly...FUN! Here is a large bundle of 17 adapted games with related visual supports for those individuals with varying abilities. Instruction sheets include suggested adapted material ideas, core vocabulary targets, and access methods (direct select, eye gaze, 1-switch scanning, 2-switch scanning and active response mode).

All-round Joystick (Light)

mo-Vis

Price: \$1347 - \$1347

Product Type: seating/positioning/mobility

Skill Level: infant/toddler, preschool, elementary, secondary, adult

Disability: physical

The compact version of a standard electronics wheelchair joystick module. Developed for all-round use, it is suitable for the major part of power wheelchair users. In case of the Light version, those users might have lost some muscular force or mobility.

All-Turn-It Spinner

AbleNet, Inc.

Price: \$130.00 - \$0.00

Product Type: adapted play/manipulative, learning aid

Skill Level: infant/toddler, preschool, elementary, secondary, adult

Disability: cognitive, learning, physical, speech

The switch activated All-Turn-It Spinner, with a built-in external switch jack, enables random selections for choosing groups or playing games of chance like Bingo. Also a fun alternative to rolling dice. Requires two C batteries (not included).

Alphabet Spelling Letter Board | AAC

Say it with Symbols AAC

Price: \$9.95

Product Type: learning aid, sensory stimulation

Skill Level: secondary, adult

Disability: cognitive, hearing, learning, physical, speech

This alphabet letter board provides a much needed, easy to use communication option for patients who cannot speak due to stroke, intubation, neurological disorders or language barriers. Ideal for use by patients, nurses, therapists, health care staff and caregivers who care for people who are not able to express themselves verbally temporarily or long term. Our alphabetical letter board offers large letters and numbers so patients can easily point to letters to spell out their needs and answer yes/no questions. Sheet size is 8.5" x 11", printed on heavy card stock and laminated

for increased durability and re-use by the same patient. Back side is blank and can be used for writing messages with the dry-erase marker included.

Amigo 8"

Enhanced Vision
Price: \$1295.00 - \$1295.00
Product Type:
Skill Level:

Disability: vision
Amigo 8" makes undetectable text visible again by enhancing the contrast of similar colors and providing sharper, clearer, and more defined images. Offering two high-definition cameras for desktop and distance magnification and viewing. Read price tags, menus, labels, street signs, and more, anywhere!

Animal Number Quiz download

Co-Sign Communications (inc DeafBooks.co.uk)

Price: \$1.99 - \$0.00
Product Type: adapted play/manipulative, learning aid, sensory stimulation
Skill Level: infant/toddler, preschool, elementary
Disability: cognitive, hearing, learning, speech

British Sign Language (BSL) resource for individuals or small groups. Count the animals and click on the number to find out if correct or return you to the right place. Great on interactive whiteboard. Sign and word graphics.

Ankle Huggers®

Bodypoint Inc.
Price: \$138.00 - \$146.00
Product Type: seating/positioning/mobility
Skill Level: preschool, elementary, secondary, adult
Disability: physical

The original, patented solution for wheelchair users to stabilize the lower legs without immobilizing the feet. They reduce joint stress by holding at the ankle, and improve safety, comfort and tolerance for sitting. Current design features variable zones of flex and a low-profile buckle plus easy hook-and-loop adjustments to get the right fit every time. Includes Footman Loop Kit for mounting to footplates and detachable Pull Loops to make buckle release easier.

APP Multisensorial Standing

ORMESA srl
Price: \$0 - \$0
Product Type: seating/positioning/mobility, sensory stimulation
Skill Level: preschool, elementary
Disability: cognitive, hearing, learning, physical, speech, vision

The APP Multisensorial Standing is a vertical stander for children with special needs designed by Ormesa to make therapy more enjoyable and engaging, thanks to

an extraordinary multi-sensory experience. How? Through the propagation of vibrations, induced by an audio source via the frame and the restraint components. The use of this aid facilitates the dynamic and interactive participation of the child during rehabilitation aimed at: Reinforcing the standing position Improving interaction with the environment Stimulating cognitive ocular-manual abilities

ASL - SIGN & SPELL - INTERACTIVE ALPHABET, SIGN AND PICTURE WALL FRIEZE

Co-Sign Communications (inc DeafBooks.co.uk)

Price: \$5 - \$5
Product Type: learning aid
Skill Level: preschool, elementary
Disability: hearing, learning, speech
ASL - SIGN & SPELL - ALPHABET - SIGN AND PICTURE WALL FRIEZE. Colorful and eye-catching pages also makes a lovely Wall Frieze with the 26 letters of the alphabet, one letter per sheet, plain and simple - upper and lower case, with picture, sign with written description and the fingerspelled letter. On screen you can take turns to choose a letter in the Fingerspelling Chart and click on the letter to go to the full page for each letter, then click in that page to return to the Fingerspelling Chart.

ASL Family & Relationships Signs: American Sign Language (ASL) (LET'S SIGN ASL)

Co-Sign Communications (inc DeafBooks.co.uk)

Price: \$5.39 - \$5.39
Product Type: instructional material, learning aid
Skill Level: infant/toddler, preschool, elementary, secondary, adult
Disability: cognitive, hearing, learning, speech

A useful aid for beginners and families and revision aid for signing classes, the 51 key-word signs in flashcard format provide a mobile reference for all who use the signs from American Sign Language (ASL & SSE) to support communication with Deaf people and also provide a valuable resource for Baby Signers and children and adults with special educational needs who use signs to support spoken communication.

ASL Weather

Co-Sign Communications (inc DeafBooks.co.uk)

Price: \$3 - \$3
Product Type: adapted play/manipulative, instructional material, learning aid
Skill Level: preschool, elementary, secondary
Disability: hearing, learning, speech
This is a matching activity containing the signs from the ASL Weather Signs Flash-

cards. Match the signs and words. Link the sign to the correct word

ASL Weather Signs (American Sign Language)

Co-Sign Communications (inc DeafBooks.co.uk)

Price: \$4 - \$4
Product Type: instructional material, learning aid
Skill Level: preschool, elementary, secondary
Disability: cognitive, hearing, learning, speech
Revised and now interactive links to move from Summary Sheet to full Flashcard pages and back again. See also the ASL Weather Sign Matching Activities download. Topic vocabulary in Flashcard format for ASL learners of all ages and ability - students and parents A colorful and engaging resource for deaf children and their families and for all who use the signs from American Sign Language (ASL & SSE) to support communication and language development with children and adults who have Special Educational Needs (SEN).

ASL Weather Signs eBook Flashcards: American Sign Language (ASL) (LET'S SIGN) [Print Replica] Kindle Edition

Co-Sign Communications (inc DeafBooks.co.uk)

Price: \$3.87 - \$3.87
Product Type: instructional material, learning aid
Skill Level: infant/toddler, preschool, elementary, secondary, adult
Disability: cognitive, hearing, learning, speech
Available on Kindle to download from www.amazon.com A useful reference for beginners and revision aid for signing classes, the 22 key-word flashcards provide a mobile reference for all who use the signs from American Sign Language (ASL & SSE) to support communication with Deaf people and also provide a valuable resource for Baby Signers and children and adults with special educational needs who use signs to support spoken communication.

Assistive Technology Solutions in Minutes Book III

Adaptation, Inc.

Price: \$50 - \$50
Product Type: instructional material
Skill Level: adult
Disability: cognitive, physical
by Dr. Therese Willkomm. Dr. Willkomm - the "MacGuiver of AT." This book is about the joy of creating and making thousands of different assistive technology solutions to maximize independence at home, workplace, school, and communities for individuals who experience various limitations. "It is the most comprehensive Assistive Technology (AT) Makers book

I've ever written." It is filled with over 1500 images including over 500 QR codes for instant access to short YouTube videos and resources showing how to make the various AT devices. 223 pages.

Assistive Technology Training Guides

Cambrian College
Price: \$35
Product Type: instructional material, learning aid
Skill Level: elementary, secondary, adult
Disability: learning
Cambrian College is pleased to offer these assistive technology training guides for sale Kurzweil 3000 v 15: \$35 textHELP Read & Write v 12: \$35, Inspiration v 9 Training Guide: \$35;

AT Fishing Lure #16 Bright Orange with Black Eye 3 Pack

Atec Inc.
Price: \$6.00
Product Type: adapted play/manipulative
Skill Level: elementary, secondary, adult
Disability: physical, vision
The easiest threading jig on the planet. It is great for people with vision or physical disabilities.

AT Fishing lure #16 Chartreuse with Red Eye 3 Pack

Atec Inc.
Price: \$6.00
Product Type: adapted play/manipulative
Skill Level: elementary, secondary, adult
Disability: physical, vision
AT Fishing Lure 3 pack is the easiest threading jig on the planet. It is great for people with vision or physical disabilities.

AT Fishing lure #16 White with Pink Eye Glow in the Dark 3 Pack

Atec Inc.
Price: \$6.00
Product Type: adapted play/manipulative
Skill Level: elementary, secondary, adult
Disability: physical, vision
AT Fishing Lure 3 pack is the easiest threading jig on the planet. It is great for people with vision or physical disabilities.

AT Fishing lure #8 Chartreuse with Red Eye 3 Pack

Atec Inc.
Price: \$6.00
Product Type: adapted play/manipulative
Skill Level: elementary, secondary, adult
Disability: physical, vision
AT Fishing Lure 3 pack is the easiest threading jig on the planet. It is great for people with vision or physical disabilities.

AT Fishing lure #8 Pink with White Eye 3 Pack

Atec Inc.
Price: \$6.00
Product Type: adapted play/manipulative

Skill Level: elementary, secondary, adult
Disability: physical, vision
 AT Fishing lure 3 pack is the easiest threading jig on the planet. It is great for people with vision or physical disabilities.

AT Fishing lure #8 White with Pink Eye Glow in the Dark 3 Pack

Atec Inc.
Price: \$6.00
Product Type: adapted play/manipulative
Skill Level: elementary, secondary, adult
Disability: physical, vision
 AT Fishing lure 3 pack is the easiest threading jig on the planet. It is great for people with vision or physical disabilities.

ATOM Electronic Head Array

Adaptive Switch Laboratories, Inc.
Price: \$2000.00 - \$5000.00
Product Type: seating/positioning/mobility
Skill Level: infant/toddler, preschool, elementary, secondary, adult
Disability: physical
 The ASL 104 ATOM Electronic Head Array system has combined electronics within the head array for ease of access to the switch ports. With a touch of a switch, the Atom Electronic Head Array can be used as a wireless switch interface for computer access or AAC devices

AUSLAN QUESTION SIGNS with descriptions (Australian Sign Language)

Co-Sign Communications (inc DeafBooks.co.uk)
Price: \$3.50 - \$3.50
Product Type: instructional material, learning aid
Skill Level: preschool, elementary, secondary
Disability: cognitive, hearing, learning, speech
 Signs for Question - part of a series of bite-sized topics of Australian Sign Language (Auslan) vocabulary to promote essential early learning for young children, their families and carers. Auslan is a language in its own right and Auslan's sign vocabulary is also used in Sign Supported English (SSE) where signs are used with spoken language to support communication and language development such as Key Word Signs in the field of Special Educational Needs (SEN) and Baby Signing..

Balltop Stylus

ShapeDad
Price: \$28.00 - \$48.00
Product Type: adapted play/manipulative
Skill Level: preschool, elementary, secondary, adult
Disability: physical
 Wooden ball topped tablet and smart-phone stylus for assistive grip aids. Comes in two sizes: regular and mini.

Bestic

Camanio Care Inc
Price: \$3995 - \$3995
Product Type: seating/positioning/mobility
Skill Level: preschool, elementary, secondary, adult
Disability: physical
 Bestic is an assistive eating device developed for individuals with decreased or no arm and/or hand function. Now you can enjoy your meal in your own pace and on your own terms. Sten Hemmingsson, founder of Bestic, was in need of an assistive eating device when he was not able to eat on his own anymore. Today, Bestic is an assistive eating device that is used by, for instance; individuals with ALS, MS, Rheumatism, Cerebral Palsy and Spinal Cord Injuries. Bestic is easy to use with its teach-function.

Big Beamer Transmitter

AbleNet, Inc.
Price: \$110.00
Product Type: learning aid
Skill Level: infant/toddler, preschool, elementary, secondary, adult
Disability: cognitive, learning, physical
 Big Beamer Wireless Transmitter brings reliable, immediate switch access without the hassle of cords. Multiple Big Beamers can be used in the same room at the same time, from as far away as 30-feet, without interference.

Big Button

Attainment Company, Inc.
Price: \$59.00 - \$0.00
Product Type: learning aid
Skill Level: preschool, elementary, secondary, adult
Disability: cognitive, learning, physical, speech
 Easy-touch activation is a bonus on this single message output device. Press to play single message or change settings to have three messages available. Access these messages with a tap once, tap twice, and tap three times. Big sound. 5 3/4-inches across, includes two AAA batteries.

Big Button with Steps and Levels

Attainment Company, Inc.
Price: \$99.00 - \$0.00
Product Type: adapted play/manipulative, learning aid
Skill Level: preschool, elementary, secondary, adult
Disability: cognitive, learning, physical, speech
 This easy-touch voice output device offers two modes: Steps and Levels. Steps mode=up to three activities each with up to 10 recorded steps. Levels mode=up to ten individual messages. Device will stay on level (message) until you change the level. Big Sound. 5 3/4-inches across and two AAA batteries included.

BIG Candy Corn Proximity Sensor Switch

AbleNet, Inc.
Price: \$225.00
Product Type: learning aid
Skill Level: preschool, elementary, secondary, adult
Disability: cognitive, learning, physical, speech
 The NEW BIG Candy Corn proximity sensor switch is just as great as the original LITTLE Candy Corn proximity sensor switch, but almost twice the size and with new features! BIG Candy Corn is highly sensitive and does not require a physical touch from the user to activate. Simply wave a hand or move your body within 1-in/2.5-cm of BIG Candy Corn and it activates.

Big Grips cases and stands for iPad

Big Grips
Price: \$14.95 - \$39.95
Product Type: adapted play/manipulative, instructional material, learning aid, seating/positioning/mobility, sensory stimulation, telecommunications
Skill Level: infant/toddler, preschool, elementary, secondary, adult
Disability: learning, physical, speech, vision
 Big Grips are big, squishy, easy to grab, comfortable to hold and very grip-able. Big Grips are protective and safe: Made of durable and non-toxic EVA foam. Ideal for all age groups. Cases and stands for iPad 2/3/4, iPad 5th and 6th generation, Air/Air 2, and iPad Pro 10.5 and 2017 12.9-inch

Big Picture Caregiving Communication Book | AAC

Say it with Symbols AAC
Price: \$29.95 - \$29.95
Product Type: learning aid
Skill Level: secondary, adult
Disability: cognitive, physical, speech
 This unique no tech, picture communication book enables adults with temporary or long term speech loss and/or cognitive difficulties to communicate their care needs with family and caregivers. The book features 28 care-related choice boards made with adult-appropriate images. This comprehensive book includes more than 300+ large, 2 inch icons providing choices relating to bathing, oral care, personal care, meals, medication, outings, shopping, activities and more. Instruction guide included. Everyone deserves the right to voice a choice in their care! Also available as a printable, downloadable PDF file on SayitwithSymbols.com.

BikeAround

Camanio Care Inc
Price: \$7500 - \$13600
Product Type: adapted play/manipulative, instructional material, learning aid, sensory stimulation
Skill Level: preschool, elementary, secondary, adult

Disability: cognitive, hearing, learning, physical, speech
 BikeAround is now used successfully within both disability and elderly care and stimulates both physical and cognitive activation. To ride around in environments that you recognize provides a feeling of freedom and immense joy of returning to familiar places, which bring back memories. You are the guide in your own life story! BikeAround TM is the tool that will take you anywhere in the world!

Blast Off Board

Talk It Rock It
Price: \$30 - \$30
Product Type: adapted play/manipulative, instructional material, learning aid
Skill Level: infant/toddler, preschool, elementary
Disability: cognitive, learning, physical, speech
 Do you have clients who need a specific tool to teach them to point? Are you tired of using picture cards for speech practice? The Blast Off Board Sound Sequencing Set combines speech practice and pointing practice with interaction, play, and fun. It is especially geared for children with autism, apraxia, articulation delays, or AAC needs.

Blue Skies: A Complete Multimedia Curriculum on the Cloud

Phillip Roy, Inc.
Price: \$450 - \$450
Product Type: instructional material
Skill Level: infant/toddler, preschool, elementary, secondary, adult
Disability: cognitive, hearing, learning, physical, speech, vision
 This curriculum has been designed for students to learn to be successful. All of the curriculum materials are in duplicatable PDF format. The areas included in the curriculum are: Life Skills, Academic Skills, Vocational Skills, Special Education, and Early Learning/Parenting. The materials provided include: duplicatable books, lesson plans, pre/post assessment, teacher's guides, certificates of achievement, and alignments. Visit our webpage: www.PhillipRoy.com

Bodypoint Mobility Bag

Bodypoint Inc.
Price: \$69.00 - \$69.00
Product Type: seating/positioning/mobility
Skill Level: infant/toddler, preschool, elementary, secondary, adult
Disability: physical
 The Bodypoint® Mobility bag keeps necessities secure and out of sight, yet fully accessible. Attach and remove effortlessly from the front or side of the wheelchair using the removable plastic seat clip or hook-and-loop style tabs. Thoughtful details include reverse zippers that help

you identify compartments by touch, and a bright orange interior that makes it easy to locate your items.

Brailabels

American Thermoform Corporation

Price: \$39.99 - \$349.99

Product Type: adapted play/manipulative, instructional material, learning aid, sensory stimulation

Skill Level: infant/toddler, preschool, elementary, secondary, adult

Disability: vision

Our single sheet, adhesive backed labeling material designed for use with Perkins Braille and other embossing devices. Braille is embossed onto these labels and can then be cut to size and will adhere to any smooth surface (plastic, metal, wood, etc.).

Braille Paper

American Thermoform Corporation

Price: \$19.99 - \$44.99

Product Type: instructional material, learning aid

Skill Level: infant/toddler, preschool, elementary, secondary, adult

Disability: vision

Our finest quality continuous form and cut sheet Braille paper is specifically designed to be used in today's high-speed embossers. Our paper is consistent and made from recycled paper to help conserve environment. Many sizes/formats available. Same day shipping.

Brailon

American Thermoform Corporation

Price: \$25.99 - \$59.99

Product Type: instructional material, learning aid, sensory stimulation

Skill Level: infant/toddler, preschool, elementary, secondary, adult

Disability: vision

Brailon is a plastic-like paper developed specifically for use with our Thermoform machines. It has a matte surface, is non-toxic, moisture-proof and classroom safe. Regular Brailon is primarily used to copy Braille text. Heavy Brailon is used for copying of Braille diagrams and text, or where extra durability is required.

BSL Animals/Pets and Numbers Quiz Powerpoint Show

Co-Sign Communications (inc DeafBooks.co.uk)

Price: \$4.50 - \$0.00

Product Type: adapted play/manipulative, instructional material, learning aid

Skill Level: infant/toddler, preschool, elementary

Disability: cognitive, hearing, learning, speech

Opens on full screen. Signs and symbols/pictures for 12 pet related signs shown in small flash card formats, numbers 0 - 5 in figures, words and signs with relevant numbers of items, followed by a quiz

which requires clicking on the right number and gives a right or wrong response.

BSL Christmas Signs Kindle

Co-Sign Communications (inc DeafBooks.co.uk)

Price: \$4.60 - \$4.60

Product Type: adapted play/manipulative, instructional material, learning aid, sensory stimulation

Skill Level: elementary, secondary, adult

Disability: cognitive, hearing, learning, speech

Available from amazon.com Colorful and informative British Sign Language (BSL) signs in flashcard format for the festive season. Part of the Let's Sign Series. Over 60 Christmas signs, useful Introduction, Handshape Guide & Fingerspelling Alphabet. Useful vocabulary, conveniently accessible format for all those learning and using BSL vocabulary.

BSL Colours & Shapes

Co-Sign Communications (inc DeafBooks.co.uk)

Price: \$2.99 - \$0.00

Product Type: adapted play/manipulative, instructional material, learning aid, sensory stimulation

Skill Level: infant/toddler, preschool, elementary

Disability: cognitive, hearing, learning, speech

Powerpoint download, ideal for use on interactive WhiteBoard.

BSL Feelings & Emotions Flashcards Kindle

Co-Sign Communications (inc DeafBooks.co.uk)

Price: \$4.60 - \$4.60

Product Type: adapted play/manipulative, instructional material, learning aid, sensory stimulation

Skill Level: infant/toddler, preschool, elementary, secondary, adult

Disability: cognitive, hearing, learning, speech

Available from amazon.com For instant download and easy reference on Kindle devices, smart phones and tablets using the free Kindle reader apps. Excellent reference point to explore and discuss feelings and emotions for children and adults with additional language and communication needs. Special Educational Needs (SEN)

BSL Football Signs Kindle

Co-Sign Communications (inc DeafBooks.co.uk)

Price: \$4.74 - \$4.74

Product Type: instructional material, learning aid, sensory stimulation

Skill Level: elementary, secondary, adult

Disability: cognitive, hearing, learning, speech

Available from amazon.com Colorful BSL football vocabulary flashcards for instant download to your Kindle, PC, Laptop, iPad, or Smart Phone, using a free Kindle app. Easy mobile access for learners and also a

useful communication device (AAC/PECS) for those with specific difficulties to assist in communication.

BSL Greeting Signs and Introductions

Co-Sign Communications (inc DeafBooks.co.uk)

Price: \$0.75 - \$0.00

Product Type: instructional material, learning aid, sensory stimulation

Skill Level: elementary, secondary, adult

Disability: cognitive, hearing, learning

Color versions of signs for introductions and greetings - 18 signs with descriptions and headings.

BSL House & Home Flashcards Kindle

Co-Sign Communications (inc DeafBooks.co.uk)

Price: \$4.75 - \$4.75

Product Type: adapted play/manipulative, instructional material, learning aid, sensory stimulation

Skill Level: infant/toddler, preschool, elementary, secondary, adult

Disability: cognitive, hearing, learning, speech

Colourful and informative educational British Sign Language (BSL) resources.

Part of the LET'S SIGN Series for learners of all ages and abilities. Fifty Flashcards of the most useful signs for items found in the home Fingerspelling Alphabet also included. Ideal for learning BSL and SSE.

BSL Incey Wincey Spider download animated Powerpoint

Co-Sign Communications (inc DeafBooks.co.uk)

Price: \$1.00 - \$0.00

Product Type: adapted play/manipulative, instructional material, learning aid, sensory stimulation

Skill Level: infant/toddler, preschool, elementary

Disability: cognitive, hearing, learning, speech

Popular Children's rhyme with BSL Signs, animated Powerpoint show ideal for use on interactive WhiteBoard. Colorful signs and words to sign and sing along with.

BSL Minibeasts Kindle

Co-Sign Communications (inc DeafBooks.co.uk)

Price: \$0.99 - \$0.99

Product Type: instructional material, learning aid, sensory stimulation

Skill Level: infant/toddler, preschool, elementary

Disability: cognitive, hearing, learning, speech

Available from amazon.com Thirteen key-word flashcards for quick reference of British Sign Language signs (BSL & SSE) in the field of deafness, special educational needs (SEN) and for all who may have additional speech and language needs. Also ideal for

baby signers. Includes: Basic Handshapes and Fingerspelling Alphabet.

BSL Question Signs Kindle

Co-Sign Communications (inc DeafBooks.co.uk)

Price: \$2.99 - \$2.99

Product Type: instructional material, learning aid, sensory stimulation

Skill Level: preschool, elementary, secondary, adult

Disability: cognitive, hearing, learning, speech

Available from amazon.com This resource contains sign vocabulary in flashcard format rather than phrases or examples of BSL Question forms. The signs look great on iPhone, iPad, tablet etc with the free Kindle apps from Amazon.

BSL Toys & Numbers Interactive Powerpoint Show

Co-Sign Communications (inc DeafBooks.co.uk)

Price: \$3.50 - \$0.00

Product Type: adapted play/manipulative, learning aid

Skill Level: infant/toddler, preschool, elementary

Disability: cognitive, hearing, learning, speech

Colorful and interactive. Opens on full screen with transitional pages. The signs and symbols/pictures are introduced in large flash card format for six signs with pictures, small flash card format with six on one page and numbers sections featuring the six toys.

BSL Weather Signs Kindle

Co-Sign Communications (inc DeafBooks.co.uk)

Price: \$1.00 - \$1.00

Product Type: adapted play/manipulative, instructional material, learning aid, sensory stimulation

Skill Level: infant/toddler, preschool, elementary, secondary, adult

Disability: cognitive, hearing, learning, speech

Available from amazon.co.uk Thirteen illustrated key-word flashcards and descriptions as a quick reference for British Sign Language (BSL & SSE) signs in the field of deafness, special educational needs (SEN) and for all who have additional speech and language needs. Ideal for baby signers and to support inclusion.

Bubble Train- Switch Adapted

Adaptive Tech Solutions

Price: \$45.00 - \$0.00

Product Type: adapted play/manipulative

Skill Level: preschool, elementary, secondary, adult

Disability: physical

This awesome bubble train plays music, lights up and has bump and go action. It has been switch adapted to accept a standard 1/8" switch. It can also be used without a switch. Measures 15.1 x 7.1 x 4.8 inches. Requires 3 AA batteries, not



included. Includes a funnel and bottle of bubbles.

Buddy Roamer Dynamic Gait Trainer

PACIFIC REHAB

Price: \$3800 - \$4900

Product Type: seating/positioning/mobility

Skill Level: infant/toddler, preschool, elementary, secondary, adult

Disability: cognitive, physical

Freedom of movement, open to the front. The child or young adult is supported at the hips and trunk. While they step forward, the spring assembly allows the movement to mimic normal gait, while compressing and assisting with the lift to the next step. Four sizes in growth from infant to 78" in height. A wide variety of optional accessories are available to stabilize the upper trunk and maintain in line stepping.

Building with Stories

Attainment Company, Inc.

Price: \$495.00 - \$0.00

Product Type: adapted play/manipulative, instructional material, learning aid, sensory stimulation

Skill Level: elementary

Disability: learning, physical

Building with Stories curriculum is based on the Early Literacy Skills Builder research from the University of North Carolina at Charlotte. It contains ten award winning storybooks commonly read in elementary classrooms, a kit to adapt them for easy student access, and story related manipulatives to encourage student participation.

C-Pen Exam Reader 2

Scanning Pens

Price: \$295.00 - \$295.00

Product Type: learning aid

Skill Level: elementary, secondary, adult

Disability: cognitive, learning, speech, vision

Pen Exam Reader 2 is a text speech reading tool allowing students with reading differences to scan exam questions themselves, and have the text read aloud or via earbuds. It has no storage capabilities and doesn't require WiFi. It also supports reading in 10+ languages. Available for use if students' IEP says "text to speech" or "portable text to speech". Promote inclusion, independence and self confidence with the C Pen Exam Reader 2.

C-Pen Reader 2

Scanning Pens

Price: \$295.00 - \$295.00

Product Type: learning aid

Skill Level: elementary, secondary, adult

Disability: cognitive, learning, speech, vision

The C-Pen Reader 2 is the next generation of reading tools empowering students to improve their literacy skills and

independence. This lightweight and portable text-to-speech successor to the award-winning ReaderPen has new AI text recognition, contains an updated set of easily accessible dictionaries, and supports English, Spanish, and French. The Reader 2 stores scanned text in a Library for review at anytime. No Wi-Fi is required to operate, and it has customizable options such as font and reading speed choices — ensuring students can access even complex text. The exam lock function limits function to exam board approved features and is password activated, allowing students to utilize the C-Pen Reader 2 to read exam questions themselves. It is available for use if students' IEP says "text-to-speech" or "portable text-to-speech".

Capable Denim Pant

Capable Clothing

Price: \$89.00 - \$89.00

Product Type: seating/positioning/mobility

Skill Level: adult

Disability: physical

The Capable premium denim pant makes emptying the bladder while seated in the wheelchair easier. The false front gives easy access to straight catheterization, indwelling catheters, and adult incontinence underwear. The pant is lower in the front, and higher in the back for increased comfort while seated. The reinforced lift loops assist in lifting, turning, and repositioning, thus reducing caregiver back strain. The back pockets have been removed to prevent skin breakdown. Easy glide zipper and velcro closure gives a person lacking fine motor skills the ability to zip and unzip the pant unassisted. Extra length has been added to the bottom to ensure a custom fit. The most comfortable and fashionable adaptive jean that you will ever wear!

Caregiver Cue Cards | AT

Say it with Symbols AAC

Price: \$35

Product Type: learning aid

Skill Level: adult

Disability: cognitive, hearing, learning, physical, speech

Caregiver Cue Cards provide essential visual cues that improve communication, promote independence and reduce anxiety for adults with memory and cognitive challenges who live at home or in care settings. This handy, compact set of double sided cards includes simple black and white illustrations that prompt individuals with dementia and cognitive challenges to understand and participate more independently in self-care and social activities. This deck of 76 picture cards is ring-bound so it opens easily to the desired color-coded section. Cards are laminated so they can be wiped clean. Blank cards are provided so you can add other specific center or

activity cues. Available from SayitwithSymbols.com.

CB100 - Compound Bow Mount

Be Adaptive Equipment, Inc.

Price: \$609 - \$609

Product Type: adapted play/manipulative

Skill Level: elementary, secondary, adult

Disability: physical

Model CB100 is designed for individuals with limited hand and arm movement and strength. This piece of equipment works on most all models of compound bows and can be used with right hand or left hand bows. It allows the limited mobility user to pivot the bow left and right and up and down while the mount holds the entire weight of the bow. The CB100 mount requires the use of a Draw-Loc or similar product (which is not included) to hold the bow at full draw for the user.

Chest Belt

Bodyprint Inc.

Price: \$71.00 - \$101.00

Product Type: seating/positioning/mobility

Skill Level: elementary, secondary, adult

Disability: physical

A comfortable, low-profile trunk support option for users with limited hand function or those who prefer chest support without a buckle. Flexible molded end-tab is easy to grab, and high-grade hook-and-loop material holds securely but is smooth to the touch. Optional slip-on pads sold separately.

Chin Control Harness

mo-Vis

Price: \$1210 - \$1210

Product Type: seating/positioning/mobility

Skill Level: infant/toddler, preschool, elementary, secondary, adult

Disability: physical

With the Chin Control Harness you can mount a joystick on the chest of the user. This is one of the mo-vis options for chin control of your electrical wheelchair.

CJT/LOCLINE SWITCH MOUNT

CJT Mounting

Price: \$225.00 - \$525.00

Product Type: adapted play/manipulative, seating/positioning/mobility

Skill Level: infant/toddler, preschool, elementary, secondary, adult

Disability: cognitive, hearing, learning, physical, speech, vision

The CJT and Locline universal mount combines the flexibility of Locline with the strength and stability of the CJT Griptight Base Connector. The CJT Griptight base is fast and easy to attach and remove from your wheelchair, bed frame, walker, activity chair, or ET Roller.

Clamp On Drink Holder

Adaptive Tech Solutions

Price: \$10.09 - \$0.00

Product Type: adapted play/manipulative

Skill Level: elementary, secondary, adult

Disability: physical

This clamp on drink holder easily attaches to a bed rail, wheelchair, walker or bike to allow for easy access of a drink. Clamp mounts onto a surface with a diameter as small as 3/4" and as large as 1 3/4", and the arms can accommodate containers up to about 2 3/4" in diameter. This is a helpful way to improve fluid intake and promote independence.

Clear Panel Face Mask with Adjustable Straps

Abram's Nation

Price: \$18 - \$18

Product Type: learning aid, sensory stimulation

Skill Level: elementary, secondary, adult

Disability: cognitive, hearing, learning, speech, vision

Our Clear Panel Face Mask with Adjustable Straps benefits the deaf, hard of hearing, and special needs communities by increasing awareness of the limitations of traditional masks. Perfect for special needs teachers, therapists, translators, and anyone interested in creating an accessible environment for their special needs or hard-of-hearing friends and family. Proudly made by hand in the USA.

ClearMask

ClearMask

Price: \$67

Product Type:

Skill Level: infant/toddler, preschool, elementary, secondary, adult

Disability: hearing, learning, speech

The ClearMask™ is the first fully transparent, FDA-cleared mask optimized for maximum clarity and comfort: making connections more human and providing clearer communication for all. Single use only. Latex-free. Anti-Fog. Protection complies with applicable ASTM level 3 standards for fluid resistance and flammability. Available in two different strap styles: EZ-Adjuster or classic tie-on.

Cling

AbleNet, Inc.

Price: \$125.00

Product Type: adapted play/manipulative, learning aid, seating/positioning/mobility

Skill Level: preschool, elementary, secondary, adult

Disability: cognitive, learning, physical, speech, vision

Cling provides a quick, easy way to mount almost any AbleNet switch or small dedicated speech generating device (SGD) to a smooth surface like a table or desktop. Two easy lock and release suction cups secure it while the pivoting arm allows positioning of the switch device.

Cloud Kitty Switch Adapted Toy

Adaptive Tech Solutions

Price: \$41.15 - \$0.00

Product Type: adapted play/manipulative

Skill Level: preschool, elementary, secondary, adult

Disability: physical

Press your switch and watch this cute kitty named Cloud meow, walk and move it's tail. Adapted to accept a standard switch (switch sold separately). On when you press your switch, off when the switch is released. Measures approximately 4 x 5 x 6 inches.

Compact Activity Center

Enabling Devices

Price: \$149.95 - \$0.00

Product Type: adapted play/manipulative, learning aid, sensory stimulation

Skill Level: infant/toddler, preschool, elementary, secondary

Disability: cognitive, learning, physical

This small-scaled activity center is designed to provide sensory stimulation and cognitive activity for the infant or child whose physical mobility may be limited due to positioning needs. Features five different exciting activities that light up, vibrate or play music.

Compact Adult Communication Book Kit | AAC

Say it with Symbols AAC

Price: \$29.95 - \$29.95

Product Type: learning aid

Skill Level: secondary, adult

Disability: cognitive, hearing, learning, physical, speech

This pre-made, portable Adult Communication Book Kit from Say it with Symbols includes 30 pre-made communication boards, each with 12 - 1-inch adult-appropriate symbols related to expressing needs and wants at home, medical and community settings. Includes pages for yes/no, about me, WH questions, alphabet spelling boards, comments, basic needs, feelings, activities, personal care, ADLs, drinks, grocery shopping, visitors, places, meal choices. Words accompany each symbol. Blank pages to personalize are provided. Compact size fits into a purse, backpack or wheelchair bag. Album holder and instruction guide are included. Assembly is required. Also available as a downloadable, printable PDF.

Compact Joystick - Single/ Dual Switch

Adaptive Switch Laboratories, Inc.

Price: \$1280.00 - \$0.00

Product Type: seating/positioning/mobility

Skill Level: infant/toddler, preschool, elementary, secondary, adult

Disability: physical

The ASL 133 and 134 are fully proportional with a unique shape and size which makes it easier to grab and manipulate. It has a textured end for a tactile feel making it easier to hold and a reset switch in the top of the joystick cap.

Connect Pen

Scanning Pens

Price: \$130.00 - \$130.00

Product Type: learning aid

Skill Level: secondary, adult

Disability: learning

Connect Pen is great for digitizing print from textbooks or manuals directly into your phone or computer via bluetooth. Requires device and WiFi. Compatible with Android, iOS (iPhone/iPad), Windows and Mac. System Requirements: iOS 11 / Android 5

Core + Fringe Communication Boards (Vinyl)

Talk To Me Technologies

Price: \$59 - \$228

Product Type:

Skill Level: infant/toddler, preschool, elementary

Disability: speech

Vinyl Communication Board for parks, playgrounds, schools and more! Now available in our Online Store! TTMT Core + Fringe Communication boards were designed with inclusion in mind, providing easy, convenient access to the most common words used to communicate across multiple settings. Created by our team of Speech-Language Pathologists and Vocabulary Design Specialists with 50+ years of combined experience working with AAC. Logically categorized by their parts of speech, TTMT Core + Fringe Communication Boards inspire confidence while building skills to engage in conversation and enhance literacy.

Core Curriculum Solution: Elementary

Attainment Company, Inc.

Price: \$3595.00 - \$0.00

Product Type: adapted play/manipulative, instructional material, learning aid

Skill Level: elementary

Disability: cognitive, learning, physical, speech

Five curricula specifically designed for students with moderate severe intellectual disability or autism. Covers English language arts, math, science. Aligned to state and national standards, including Common Core Standards. Blends traditional and technological formats. Pathways to Literacy, Early Literacy Skills Builder (ELSB), Building with Stories, Access English Language Arts Grades 3-5, Early Numeracy Curriculum, Math Skills Builder, Early Science Curriculum.

Core Curriculum Solution: High School

Attainment Company, Inc.

Price: \$3195.00 - \$0.00

Product Type: adapted play/manipulative, instructional material, learning aid

Skill Level: secondary

Disability: cognitive, learning, physical, speech

Nine curricula covering English language arts, math, and science. Aligned to state and national standards, including Common Core Standards. Blends traditional and technological formats. Teaching to Standards: English Language Arts, Read to Learn, Explore Math 2, Explore Budgeting, Access Algebra, Teaching to Standards: Science, Explore Biology, Explore American History, Explore World History.

Core Curriculum Solution: Middle School

Attainment Company, Inc.

Price: \$2795.00

Product Type: adapted play/manipulative, instructional material, learning aid

Skill Level: elementary, secondary

Disability: cognitive, learning, physical, speech

A research- and standards-based series for middle school core content areas; Natural progression from the Core Curriculum Solution: Elementary. Aligned with state standards and national standards. Solutions includes: ELSB For Older Students, ERSB (Early Reading Skills Builder), Read and Tell, Teaching to Standards: Math, Explore Math 1, Explore Life Science, Explore Social Studies.

Core Words Power Station

Attainment Company, Inc.

Price: \$100.00

Product Type: adapted play/manipulative, instructional material, learning aid

Skill Level: infant/toddler, preschool, elementary, secondary, adult

Disability: cognitive, learning, physical, speech

Core Words Power Station is a learning readiness and core learning vocabulary assessment tool for individuals with developmental and language delays. Level 1 measures a reliable behavior for learning. Level 2 builds core vocabulary words and concepts. Level 3 measures the acquisition of the core vocabulary words and concepts. Includes Assessment Report writing tool. Includes practice activities with curriculum-based vocabulary words.

Cosmo

Filisia Interfaces Ltd

Price: \$190 - \$1110

Product Type: adapted play/manipulative, learning aid, seating/positioning/mobility, sensory stimulation

Skill Level: infant/toddler, preschool, elementary, secondary, adult

Disability: cognitive, learning, physical, speech

Cosmo is an evidence-based and award-winning interactive learning, therapy and play system. It is made up of two parts: a set of 1 to 6 smart, dynamic and visually appealing switches called "Cosmoids" and an iPad app featuring 14+ highly motivating and intuitive activities designed by teachers and therapists.

Courseware

Attainment Company, Inc.

Price: \$179.00

Product Type: adapted play/manipulative, instructional material, learning aid

Skill Level: secondary

Disability: cognitive, learning, physical, speech

Courseware is online courses for academic content. Covers standards-based concepts in both Earth science and chemistry through a multimedia format. Includes an alternate level (Level A) for students who need minimal text and symbol supports. Offers a built-in reward structure that reinforces student learning. Celebrates student achievement with colorful badges and souvenirs. Tracks student progress instantly, noting correct and incorrect responses, and number of prompts.

Curriculum Solution: Transition

Attainment Company, Inc.

Price: \$2199.00 - \$0.00

Product Type: adapted play/manipulative, instructional material, learning aid

Skill Level: secondary, adult

Disability: cognitive, learning, physical, speech

Package includes six curricula specifically designed for young adults. Blended learning with traditional and technological formats. Sequenced lessons focus on step-by-step instruction, photo illustrations, and video modeling. Explore Personal Care, Explore Budgeting, Explore Your Community, Explore Social Skills, Whose Future Is It?, Connections in the Workplace.

Custom Name Stamps for Special Education Students | AT

Say it with Symbols AAC

Price: \$20.95 - \$26.95

Product Type: adapted play/manipulative, instructional material, learning aid

Skill Level: preschool, elementary, secondary, adult

Disability: cognitive, hearing, learning, physical, speech

Recommended by occupational therapists and special educators, our personalized, self-inking name stamps allow students with physical disabilities, intellectual/developmental disabilities and autism to independently "sign" their work just like their peers even when they cannot write. Self-inking name stamps are a fun activity for developing hand-eye coordination, working on fine motor skills

and meeting IEP writing goals. Our high quality, self-inking name stamps come in a variety of accessible case sizes, fonts and ink colors that can be customized to fit your student's needs. Made in 1-2 days and shipped directly to school. School purchase orders accepted.

DAESSY Mounting Systems (wheelchair mounts)

Daedalus Technologies, Inc.

Price: \$350.00 - \$2500.00

Product Type: seating/positioning/mobility, telecommunications

Skill Level: preschool, elementary, secondary, adult

Disability: physical, speech

Versatile systems for wheelchair mounting of computers and SGDs, switches or tablets. Highly adaptable with frame clamps available for all manner of wheelchairs. Several different standard assemblies. A component-based system with hundreds of components. DAESSY Original Series Mounting (the original mounts) - for full size devices, eye gaze users DAESSY M-Series Mini System - for mid-weight devices DAESSY Lite Mount - for lightweight devices and switches

DAESSY Rolling Mount floor stands

Daedalus Technologies, Inc.

Price: \$700.00 - \$1500.00

Product Type: seating/positioning/mobility, telecommunications

Skill Level: preschool, elementary, secondary, adult

Disability: speech

The DAESSY Rolling Mounts provide an independent floor stand solution for any AAC device (SGD), tablet or laptop. The Rolling Mount is an excellent companion to the DAESSY wheelchair mounts allowing easy transfer of a device from wheelchair to the Rolling Mount for use while in bed or at a chair.

Dancing Water Beads

Enabling Devices

Price: \$207.95 - \$0.00

Product Type: adapted play/manipulative, sensory stimulation

Skill Level: infant/toddler, preschool, elementary, secondary, adult

Disability: cognitive, learning, physical, speech, vision

Activate your capability switch and watch the crystal beads dance around while soothing music plays. Great for increasing auditory and visual attention. Device comes with momentary and on/off activations. Distilled water is recommended.

Deaf-Friendly Swimming Kindle

Co-Sign Communications (inc DeafBooks.co.uk)

Price: \$3.13 - \$3.13

Product Type: adapted play/manipulative, instructional material, learning aid, sensory

stimulation

Skill Level: elementary, secondary, adult

Disability: cognitive, hearing, learning, speech

Available from amazon.com Compliments the National Deaf Children's Society (NDCS) the Me2 project: Deaf-friendly swimming (see www.ndcs.org.uk/me2). Plus additional signs, fingerspelling alphabet and background information to encourage families and those working with deaf children or who have additional communication and language needs, to get involved.

DeCoste Writing Protocol

Texthelp Inc.

Price: \$25.00 - \$529.00

Product Type: instructional material

Skill Level: elementary, secondary, adult

Disability: cognitive, learning

In this age of accountability and assessment, your district needs a process to evaluate writing issues for students with disabilities. Unfortunately, many districts don't have a systematic way to do this. The DeCoste Writing Protocol is a formative assessment tool that helps educators identify factors affecting an individual student's ability to produce writing.

The Writing Protocol compares a child's individual performance across handwriting and keyboarding tasks. It examines spelling performance and writing skills so educators make more informed decisions about instructional strategies and the appropriate use of technology to meet classroom demands. The DeCoste Writing Protocol evolved from Dr DeCoste's original book, Assistive Technology Assessment: Developing a Written Productivity Profile, first published in 2004. Much has changed over the last decade-fueled by advances in technology and insights from new research.

Described and Captioned Media Program

Described and Captioned Media Program

Price: \$0 - \$0

Product Type: instructional material

Skill Level: infant/toddler, preschool, elementary, secondary, adult

Disability: hearing, learning, vision

DCMP's is a federally funded project administered through the National Association of the Deaf. Our mission is to promote equal access to communication and learning through described and captioned educational media. We provide a free online library of accessible videos for students with disabilities, especially those who are deaf, hard-of-hearing, blind, low-vision, and deaf-blind.

Developing Reading Fluency Intro Pkg

Attainment Company, Inc.

Price: \$259.00 - \$0.00

Product Type: instructional material

Skill Level: elementary, secondary, adult

Disability: learning

Researched-based program for students ages 10 to adult, who struggle to read text written at the fourth grade level and above. The program provides systematic and targeted instruction, and includes three components: Software, Teacher's Manual, and the Passages to Reading book. Ideal for remedial reading, RTI and resource programs.

Device Adapter

RJ Cooper and Associates

Price: \$119.00 - \$0.00

Product Type: seating/positioning/mobility

Skill Level: preschool, elementary, secondary, adult

Disability: physical

An add-on for the Magic Arm that allows BigKeys, IntelliKeys, joysticks, etc. to be instantly removed/attached to the arm.

Dice Roller Switch Adapted

Adaptive Tech Solutions

Price: \$38.49 - \$0.00

Product Type: adapted play/manipulative

Skill Level: preschool, elementary, secondary, adult

Disability: physical

Our battery operated dice roller is adapted with a 1/8" (3.5mm) jack to accept any standard switch, not included, that allows people with disabilities to "roll" the dice. Press your switch and watch the dice shake and roll! Comes with 5 dice.

Dondolino

ORMESA srl

Price: \$0 - \$0

Product Type: seating/positioning/mobility

Skill Level: preschool, elementary

Disability: cognitive, physical

Dondolino is a vertical stander for children with special needs with tilting frame, designed and manufactured by Ormesa to help the child acquire the upright position. Using Dondolino in everyday life contexts makes the child's active participation in the social environment easy, aiding the mobility of upper limbs and head, in line with the individual motor development skills. Thanks to the three available sizes and a broad range of adjustment, Dondolino can adapt: To growth To the development of individual skills To the bending needs of hips and knees

Dot Watch - Braille SmartWatch

Dot Incorporation

Price: \$239 - \$299

Product Type: adapted play/manipulative, instructional material, learning aid, seating/positioning/mobility, sensory stimulation, telecommunications

Skill Level: infant/toddler, preschool, elementary, secondary, adult

Disability: vision

The Dot Watch is the world's first smart wearable that outputs information in refreshable Braille cells. It retains all the functions of a rudimentary watch, but focuses on making the lives of the visually-impaired one step easier. Dot Watch is a smartwatch made of dots. The world's first braille& tactile smartwatch, 'Dot Watch' is a stylish, IF Design award, Good Design award-winning time-piece.

Draw-Write-Now, Books 1-8

Draw Your World

Price: \$9.90 - \$63.95

Product Type: instructional material, learning aid

Skill Level: preschool, elementary

Disability: cognitive, learning

Draw-Write-Now, Books 1-8 combine directed-drawing lessons (step-by-step) with language arts exercises. The authors' website - <http://www.drawyourworld.com> - has sample lessons and tips. Each book is a thematic unit study covering science, history, geography or social studies. Sold individually or as a boxed set.

Drink-Partner Drinking System

Mealtime Partners, Inc.

Price: \$109.95 - \$109.95

Product Type: adapted play/manipulative, learning aid, seating/positioning/mobility, sensory stimulation

Skill Level: preschool, elementary, secondary, adult

Disability: cognitive, hearing, learning, physical

The Drink-Partner Drinking System is an assistive drinking aid that provides hands free drinking for those in a manual wheelchair, or a powered wheelchair that has a tubular frame or handles.

Dual Button Box

RJ Cooper and Associates

Price: \$79.00 - \$0.00

Product Type: adapted play/manipulative

Skill Level: preschool, elementary, secondary, adult

Disability: physical

Two 2-inch buttons in one box, that can be connected to any device that accepts such buttons. Devices include, but are not limited to: switch interfaces, switch-adapted digital camera, switch-adapted MP3 player/drive, switch-adapted toys, etc.

Dynamic Footrests

Seating Dynamics

Price: \$0 - \$0

Product Type: seating/positioning/mobility

Skill Level: infant/toddler, preschool, elementary, secondary, adult

Disability: physical

Dynamic Footrests provide up to three types of movement: a telescoping downward movement, knee extension, and plantar/dorsi flexion. Forces are absorbed,

x 11", double sided. A dry erase marker is included.

Emergency Medical Communication Go Bag | AAC

Say it with Symbols AAC

Price: \$29.95

Product Type:

Skill Level: secondary, adult

Disability: cognitive, hearing, learning, physical, speech

Our Emergency Medical Communication Go Bag includes five essential picture communication boards ideal for expressing needs, feelings, pain points and levels, and more when they may not be able to speak or don't speak English well. This set of must-have picture communication boards can be used to request assistance from loved ones, caregivers, nurses, doctors and first responders.

Emergency Medical Communication Kit | AAC

Say it with Symbols AAC

Price: \$19.95 - \$40.00

Product Type: instructional material

Skill Level: elementary, secondary, adult

Disability: cognitive, hearing, learning, physical, speech

SayitwithSymbols.com put together this essential, low tech Emergency Medical Communication Kit to help adults who cannot speak and non-English speakers express their healthcare needs in urgent care, hospital, rehab, home and hospice settings. Each kit includes one laminated health care communication board, one First Responder Communication Board, one laminated alphabet spelling board, one laminated feelings board and a health care passport template that can be personalized. Ideal for use by emergency responders, ED nurses and doctors, and caregivers. Available only from SayitwithSymbols.com.

Emergent Literacy Success

Creative Communicating

Price: \$30.00 - \$0.00

Product Type: instructional material

Skill Level: preschool, elementary, secondary

Disability: cognitive, learning, physical, speech

If you can only buy one resource book, this is the one! Totalling 412 pages by Pati King-DeBaun and Dr. Caroline Musselwhite, this is a book special educators cannot do without. A compilation of current theory and practical applications and strategies.

Emotion Stones

Westminster Technologies

Price: \$29.95 - \$29.95

Product Type: adapted play/manipulative

Skill Level: infant/toddler, preschool, elementary

Disability: cognitive, learning, physical

Recognizing facial expressions and understanding emotions helps children to communicate their feelings and empathize with others. This set is durable enough for use in sand and water, indoors and outside, providing plenty of opportunity to explore emotions across different environments. The standard set includes 12 pebbles measuring approximately 1.75", plus a helpful leaflet of related activities.

Emotions shown include: happy, sad, angry, frightened, worried, surprised, confused, bored, calm, proud, shy and embarrassed. The jumbo set features the four emotions that young children most readily identify and experience- happy, sad, surprised and angry. This set includes two examples of each feeling, so that you can use them for matching activities. Each stone measures approximately 2.75".

Empower Communication Board

Attainment Company, Inc.

Price: \$39.00

Product Type: instructional material

Skill Level: infant/toddler, preschool, elementary, secondary, adult

Disability: learning, physical, speech

A researched and field-tested AAC board for healthcare communication. Features overlay design for a variety of cognitive, linguistic, and motor support needs. Combines several overlays to deliver complex messages along with convenient dry erase pages.

Encyclopedia of Basic Employment and Daily Living Skills

Phillip Roy, Inc.

Price: \$195.00 - \$195.00

Product Type: instructional material

Skill Level: elementary, secondary, adult

Disability: cognitive, hearing, learning, physical, speech, vision

A unique encyclopedia containing lessons to improve the lives of your students. Includes six curriculum areas, 80 subjects with 541 PDF lessons, teacher's guide, instructional strategies, assessment tasks and record keeping log. A PowerPoint Presentation is provided that contains illustrations for each lesson. Visit our webpage at: www.PhillipRoy.com

Essentials H-Style Shoulder Harness

Bodypoint Inc.

Price: \$110.00 - \$114.00

Product Type: seating/positioning/mobility

Skill Level: elementary, secondary, adult

Disability: physical

Our updated H-Style Shoulder Harness provides strong but cost-effective shoulder positioning for improved head and trunk control. This new, value-engineered design offers a cleaner appearance and a more

ergonomic shape for greater comfort and performance. Non-stretch closed cell foam pads provide superior support, resiliency and pressure distribution. Adjustable sternum strap with a side-release buckle allow for a fine-tuned fit. Machine wash and dry. Comes in rear-pull only.

ET 2-n-1 Table Stand

CJT Mounting

Price: \$525.00 - \$735.00

Product Type: adapted play/manipulative, seating/positioning/mobility

Skill Level: infant/toddler, preschool, elementary, secondary, adult

Disability: cognitive, learning, physical, speech, vision

The ET Table Stand, two stands in one. A solid base construction and easily attached center post and arm the stand is both light weight and durable. The flat base provides a small footprint and keeps your table space free for use. The adjustable arm pivots into multiple positions depending on your specific needs. The arm attachment can also be removed from the center post and clamped onto flat, round or square tubing providing even more options. The ET Table stands holds various type of communication device and tablets.

EVA2 Case

Compusult Limited

Price: \$24.00 - \$34.00

Product Type: learning aid, seating/positioning/mobility

Skill Level: infant/toddler, preschool, elementary, secondary, adult

Disability: learning, physical

Compusult's newest EVA3 - A soft, easy-to-hold, foam-based case protecting iPads from drops and tumbles. Enhanced impact-resistant materials and reinforced corners. Integrated dual angle stand. Improved stability, better viewing Attachments for strap and stylus. Easy access to controls, ports, speaker, microphone, camera. Raised-screen bezel protects the screen. Non-toxic, lightweight, eco-friendly.

Evoflex®

Bodypoint Inc.

Price: \$95.00 - \$121.00

Product Type: seating/positioning/mobility

Skill Level: elementary, secondary, adult

Disability: physical

The Evoflex® is the first wheelchair postural support with stiffened end straps that stay right where you want them to and won't twist or fall into wheels. Sleeker and more convenient than a traditional belt, it gives users increased stability and can be used on chest, trunk and/or upper legs. Straps pivot forward and back, making it ideal for quick transfers or part-time use. Four buckle styles.

Evoflex® Belt Extender

Bodypoint Inc.

Price: \$24.50 - \$24.50

Product Type: seating/positioning/mobility

Skill Level: elementary, secondary, adult

Disability: physical

Increase your Evoflex mounting range without compromising fit or performance. Designed specifically for the Evoflex Belt, our stiff, durable Evoflex Belt Extender lengthens the straps by up to 12.5 cm (5") on each side. Great for chairs with contoured seating, thicker seat cushions or distant mounting points. Buy separately or in a cost-saving bundle with the Evoflex Belt.

ExamReader

Scanning Pens

Price: \$285.00 - \$285.00

Product Type: learning aid

Skill Level: elementary, secondary, adult

Disability: cognitive, learning, speech, vision

Exam Reader helps students who have reading difficulties (such as dyslexia, ESL or low vision, etc.) take exams independently knowing they can read and understand the questions without human reliance. This pen ONLY reads it has no storage. It also reads multiple languages - it does not translate. Having it listed as "text to speech" in the students IEP is helpful for exam approval. Does NOT require WiFi. Stand alone does not require another device.

Explore Algebra

Attainment Company, Inc.

Price: \$129.00

Product Type: adapted play/manipulative, instructional material, learning aid

Skill Level: secondary

Disability: cognitive, learning, physical, speech

Explore Algebra teaches algebra with picture-based lessons, real-life applications, and hands-on support. Covers grade-aligned algebra concepts through 10 chapters, ranging from Integers and Solving Equations to Probability and Factoring Polynomials with Tiles. Integrates Level A (alternate level) for students who need large illustrations and minimal text. Focuses on lesson-specific UDL charts to find ways to differentiate lessons for more engagement, varied examples of representation, and different modes of expression. Encourages language-building opportunities as highlighted in the Language Builder sections. Incorporates animations for using algebra tiles through QR codes-Tile-A-Vision!

Explore American History

Attainment Company, Inc.

Price: \$199.00 - \$0.00

Product Type: instructional material

Skill Level: secondary

Disability: learning, physical

Explore American History is a curriculum for high school students participating in alternate assessments based on alternate achievement standards. It has four components: Student Book, Tools of History Mats, Teacher's Manual, and DVD.

Explore Biology

Attainment Company, Inc.

Price: \$34.00

Product Type: instructional material

Skill Level: secondary

Disability: learning, physical

A standards-based curriculum for high school students to go beyond the basics of biology. It's the logical next step after Attainment's Explore Life Science with eleven chapters that comprise the curriculum, including topics like Cells and DNA, Photosynthesis, the Immune System, and Reproduction. Is a full-year biology course for high school students with an intellectual disability or autism with a supplementary chapter included that reviews the basics of biology.

Explore Budgeting

Attainment Company, Inc.

Price: \$159.00 - \$0.00

Product Type: instructional material

Skill Level: secondary

Disability: learning

Explore Budgeting focuses on the skills needed to set and stick to a budget. First, how much money do you have available and what's its relative value? What are projected expenses, and how do you keep track of them? And how can you avoid splurges and other unnecessary purchases?

Explore Chemistry

Attainment Company, Inc.

Price: \$129.00

Product Type: adapted play/manipulative, instructional material, learning aid

Skill Level: secondary

Disability: cognitive, learning, physical, speech

Explore Chemistry is a grade-aligned chemistry course that covers the composition of substances, their properties, and reactions. Follows the same lesson sequence throughout 12 chapters of instruction: Getting Started, Vocabulary, Big Ideas 1-5, Discovery, and Quiz/Review. Integrates UDL charts and evidence-based practices into a user-friendly format with scripted lesson plans that are 4 pages or less! Provides opportunities for hands-on and extended learning, language-building opportunities, challenge exercises, and real-life connections.

Explore Earth Science

Attainment Company, Inc.

Price: \$129.00

Product Type: adapted play/manipulative, instructional material, learning aid

Skill Level: secondary

Disability: learning, physical, speech

Delve into the Earth's distinct spheres and examine space and the solar system. Teach 12 chapters of content with user-friendly, scripted lesson plans and more UDL charts for each lesson, along with embedded evidence-based practices. 60 videos for each big idea, demonstrating tough concepts in a simplified way. Examine It! callouts for hands-on learning. Real-Life Connections for bridging abstract concepts to everyday life.

Explore Geometry

Attainment Company, Inc.

Price: \$49.00

Product Type: adapted play/manipulative, instructional material

Skill Level: secondary

Disability: learning

Explore Geometry provides content for a year-long geometry course in 10 chapters with varying topics. Incorporates real-life illustrations to make upper-level concepts easier for students to understand. Includes hands-on manipulatives, a coordinate plane and protractor, to support the big ideas. Offers an alternate level (Level A) digitally for students who need simplified text and an emphasis on the big ideas.

Explore Life Science

Attainment Company, Inc.

Price: \$34.00

Product Type: instructional material

Skill Level: secondary

Disability: learning, physical

A standards-based curriculum for secondary students to learn the basics of biology. Is adaptable for various learning and communication preferences and follows consistent format across 11 chapters and four themes: ecology, evolution, cell biology, and human body systems. Provides extensive illustrations, simplified text, and outlined labs for hands-on learning.

Explore Math 1

Attainment Company, Inc.

Price: \$159.00 - \$0.00

Product Type: instructional material

Skill Level: secondary

Disability: learning

Explore Math has six chapters: Math Vocabulary, Using Numbers 0-12, Using Numbers 0-18, Using Numbers 0-100, Using Numbers 0-1000, and Fractions.

Explore Math 2

Attainment Company, Inc.

Price: \$159.00 - \$0.00

Product Type: instructional material

Skill Level: secondary

Disability: learning

Explore Math 2 has four chapters: Home, Work, Community, and Leisure Math. It expands the concepts presented in book one and links them to a character's everyday life.

Explore Social Studies

Attainment Company, Inc.

Price: \$99.00 - \$0.00

Product Type: instructional material

Skill Level: secondary

Disability: learning, physical

Explore Social Studies is a curriculum that covers five disciplines: Civics, Economics, American History, World History, and Geography. Fifty topics tackle big ideas like: The Right to Vote and Pioneers Travel West. Includes a Student Book and Instructor's Guide.

Explore World History

Attainment Company, Inc.

Price: \$199.00 - \$0.00

Product Type: instructional material

Skill Level: secondary

Disability: learning, physical

This comprehensive social studies curriculum for high school students includes several components: Student Book, Instructor's Guide, Reference Booklets and Lesson Plan, Historical Videos on DVD, and Study Cards.

Explore World History 2nd Edition

Attainment Company, Inc.

Price: \$100.00

Product Type: instructional material

Skill Level: secondary

Disability: learning

The Explore World History 2nd Edition embraces a newly developed lesson framework that includes learning objectives, prerequisite knowledge and vocabulary, language-building opportunities, UDL charts, and scripted lessons. Now includes teacher preparation and ideas for lesson expansion. Integrates Big Idea Cards, Vocabulary Cards, Videos, and real-life applications into easy-to-follow lesson plans.

Exploring Science Series

Attainment Company, Inc.

Price: \$99.00 - \$0.00

Product Type: instructional material

Skill Level: secondary

Disability: learning, physical

These science readers are linked to the general curriculum and align with state and national standards. They cover the areas of earth, life and physical science and are adapted for student access with Boardmaker® symbols and simplified language.

Extreme Motus Emma X3 Off-road Wheelchair

Extreme Motus

Price: \$3500.00 - \$4000.00

Product Type: adapted play/manipulative, seating/positioning/mobility

Skill Level: preschool, elementary, secondary, adult

Disability: physical

Nature is now wheelchair accessible. The Emma X3 Off-Road Wheelchair from Ex-

treme Motus opens up a whole new world to people with disabilities and their caretakers. No longer will you need to wonder if that National Park has wheelchair accessible trails. The X3 can tackle it all.

EZ Access Flat Edge Rubber Threshold Wheelchair Ramp

Express Ramps

Price: \$139.95 - \$0.00

Product Type: seating/positioning/mobility

Skill Level: elementary, secondary, adult

Disability: physical

ADA compliant Rubber Threshold Ramps: Flat side edges, available in 1.5-, 2.5- or 4.75- inch heights. For wheelchairs or scooters with free shipping.

Feelif Creator - smart tablet

Feelif d.o.o.

Price: \$1700 - \$1700

Product Type: adapted play/manipulative, learning aid, sensory stimulation, telecommunications

Skill Level: preschool, elementary, secondary, adult

Disability: vision

On a Feelif Creator tablet, a blind or visually impaired (VI) person can sense and recognize pictures and shapes on a standard touch screen. A special transparent embossed grid and a combination of visual, audio and haptic feedback, give the users a multisensory experience with which they can visualize what is shown underneath their fingers. Feelif provides several practical apps, educational and entertainment content, that will fulfill certain needs of the blind and visually impaired. For example: you can learn Braille and geometric functions, you can draw, play games and even take photos and feel what is on them. You can also read FeelBooks, which are digital tactile books. Be creative and have fun with Feelif Creator!

Feelif Gamer - Smartphone

Feelif d.o.o.

Price: \$800 - \$820

Product Type: adapted play/manipulative, learning aid, sensory stimulation, telecommunications

Skill Level: preschool, elementary, secondary, adult

Disability: vision

Feelif's technology allows blind and visually impaired people to feel shapes and pictures on a standard touchscreen. A special transparent embossed grid and a combination of visual, audio and haptic feedback, give the users a multisensory experience with which they can visualize what is shown underneath their fingers. Feelif provides entertaining and educational multisensory content and practical everyday apps designed especially for blind and VI users. Play games. Be creative. Browse the web. Take photos and feel the content of the picture!



Fidgeting Foot Bands™

Therapy Shoppe® Incorporated
Price: \$3.99 - \$4.99

Product Type: adapted play/manipulative, learning aid, seating/positioning/mobility, sensory stimulation

Skill Level: elementary, secondary, adult
Disability: cognitive, hearing, learning, physical, speech, vision

Fidgeting Foot Bands™ are a continuous loop of 1.5" wide stretchy band you "string" around desk or chair legs to keep fidgety feet busy. Users stay more focused as they push, stretch, and kick these quiet fidgets with their feet. A subtle, effective foot fidget tool for classrooms, home, and the office.

Finger Stylus

ShapeDad
Price: \$24.00 - \$24.00

Product Type: adapted play/manipulative
Skill Level: elementary, secondary, adult
Disability: physical

Control your tablet and smartphone with this "extended finger".

Flex Stylus

ShapeDad
Price: \$48.00 - \$48.00

Product Type: adapted play/manipulative
Skill Level: infant/toddler, elementary, secondary, adult
Disability: physical

Bendable 12-inch tablet and smartphone stylus for assistive grip aids. The Flex Stylus is made of a bendable metal strip that can be adjusted in the angle that is right for you. For comfort the metal is covered with a braided cotton sleeve and a silicon tube for extra grip.

Flopper Stopper

RJ Cooper and Associates
Price: \$109.00 - \$0.00

Product Type: seating/positioning/mobility

Skill Level: preschool, elementary, secondary, adult
Disability: physical

An attachment to our Magic Arm that acts as both a switch placement and a preventative for head flopping forward. Flopper Stopper is U-shaped and placed under the user's chin. The switch, which is included, is at the base of the U.

Focus Series

Attainment Company, Inc.
Price: \$79.00

Product Type: instructional material
Skill Level: secondary
Disability: learning

The Focus Series is a comprehensive, life skills program for enhancing work, community, safety, and interpersonal skills. A compilation of four titles: the new Focus on Work, Focus on Community, Focus on Safety, and Focus on Feelings. Includes an Instructor's Reference Guide, a Student

Reader, and a consumable Student Workbook.

Friction Switch Mounting

Inclusive TLC
Price: \$230.00 - \$230.00

Product Type: seating/positioning/mobility

Skill Level: infant/toddler, preschool, elementary, secondary, adult
Disability: physical

Mount switches quickly and easily. Extend to 20 inches and hold up to 5 pounds. A sturdy clamp that anchors to surfaces, from wheelchairs to table edges. All our arms fit the standard mounting plates for Adjustable Switches and Big Red, Jelly Bean and Specs switches. Order mounting plates separately.

Front Mounted Drinking System

Mealtime Partners, Inc.
Price: \$148.95 - \$159.95

Product Type: learning aid, seating/positioning/mobility, sensory stimulation
Skill Level: preschool, elementary, secondary, adult

Disability: cognitive, hearing, learning, physical, speech, vision

The front-mounted drinking system provides access to fluids to those who use wheelchairs but who have a very limited range of head and trunk movement, and who additionally have weak suction. The system consists of a heavy-duty Flex-Arm, a clamp on one end and a cup holder on the other.

FUSION Proportional and Digital Head Array

Adaptive Switch Laboratories, Inc.
Price: \$2000.00 - \$8000.00

Product Type: seating/positioning/mobility

Skill Level: preschool, elementary, secondary, adult

Disability: physical

The ASL 110 FUSION Proportional and Digital Head Array* is designed as a multi-use drive control. The functionality built in through programming will allow it to be used for a wide variety of patients with a wide range of diagnoses. The FUSION will allow a person to control the speed and direction fully proportionally. The adjustability options are designed to fit customizable needs and progressions of disabilities.

Gel Pad Activity Center

Enabling Devices
Price: \$379.95 - \$0.00

Product Type: adapted play/manipulative, sensory stimulation

Skill Level: preschool, elementary, secondary, adult

Disability: cognitive, hearing, learning, physical, speech, vision

Three different gel pad switches provides terrific auditory, tactile and visual experi-

ences. Press the green switch and a fan blows while music plays. Press the red switch and a police light flashes while police sirens play. The yellow switch vibrates while colorful glitter whirls around a dome and music plays.

Giraff

Camanio Care Inc
Price: \$11.000 - \$16.000

Product Type: telecommunications
Skill Level: preschool, elementary, secondary, adult

Disability: cognitive, learning, physical, speech, vision
Giraff is a telepresence robot that relatives, home care or healthcare staff can use to make remote visits to people that are still living at home, despite their regular care needs. With Giraff, you use a secure connection to make visits from a distance. You can move freely around the home and can interact with the resident by the use of an integrated video system. The individual you are visiting can easily accept or decline the visit and does not need any special prerequisites. The visitor only needs a computer with internet connection and basic computer skills. With Giraff, you are able to free up time from expensive oversight visits, reducing travel time for home care personnel and providing patients and their relatives with more comfort.

Giraffe Bottle

ModularHose.com
Price: \$35 - \$100

Product Type:
Skill Level: preschool, elementary, secondary, adult

Disability: physical

Giraffe Bottle Hands-Free Drinking Systems allow users with various abilities to stay hydrated. Our assistive hydration technology is designed to be flexible and easy to use, with accessories available to mount wherever needed.

GoNow Rugged case for iPad Air

Attainment Company, Inc.
Price: \$79.00 - \$0.00

Product Type: learning aid
Skill Level: preschool, elementary, secondary, adult

Disability: cognitive, learning, physical, speech

Rubberized edging with sure-grip handle, hard plastic exterior, and foam padded interior protect your iPad from the bumps and drops of everyday life. The patent-pending design increases audio clarity and volume. You must indicate if it's for an iPad Air or iPad Air2.

GoNow Rugged case for iPad Mini

Attainment Company, Inc.
Price: \$69.00 - \$0.00

Product Type: learning aid

Skill Level: preschool, elementary, secondary, adult

Disability: cognitive, learning, physical, speech

Has rubber edging on the top and bottom, plus a molded rubber pad in the interior. This further increases shock absorption and provides a more secure handle grip. The Rugged also has fold-out feet to add a slight elevation when lying flat ideal for keyboarding.

GoNOW Sleek case for iPad 2, 3, 4

Attainment Company, Inc.
Price: \$49.00 - \$0.00

Product Type: seating/positioning/mobility

Skill Level: preschool, elementary, secondary, adult

Disability: cognitive, learning, physical, speech

This durable iPad case is designed for use on the go. Ergonomic handle gives maneuverability. No electronics in the case. Built-in acoustical chambers increases audio fidelity and volume. Openings for the charging dock, volume, power, cameras. Available in silver, red, purple, orange, green, blue, and black. iPad 2,3,4.

GoNow Sleek Case for mini iPad

Attainment Company, Inc.
Price: \$39.00 - \$0.00

Product Type: seating/positioning/mobility

Skill Level: preschool, elementary, secondary, adult

Disability: cognitive, learning, physical, speech

This durable iPad mini case is designed for use on the go. The ergonomic handle gives maneuverability and the strap is provided as a safety back-up. There are no electronics in the case. Openings for the charging dock, volume, power, cameras.

Gooseneck Switch Mounting

Inclusive TLC
Price: \$130.00 - \$130.00

Product Type: seating/positioning/mobility

Skill Level: infant/toddler, preschool, elementary, secondary, adult

Disability: physical

This is a heavy duty gooseneck switch mounting system which includes the clamp.

GoTalk 4+ Lite Touch

Attainment Company, Inc.
Price: \$299.00

Product Type: instructional material
Skill Level: infant/toddler, preschool, elementary, secondary, adult

Disability: learning, physical, speech

Supports those with limited to no verbal speech with 22 easy-to-access messages. Records and stores up to 20 messages in five levels, up to 4.6 minutes in total. Each

message allows the user to personalize each level with pictures and vocal recordings in any language. Includes two additional core buttons for frequently used words or phrases across levels.

GoTalk 9+ Lite Touch

Attainment Company, Inc.

Price: \$299.00

Product Type: instructional material

Skill Level: infant/toddler, preschool, elementary, secondary, adult

Disability: learning, physical, speech

This AAC device has 5x extra touch sensitivity and supports those with limited to no speech. Records and stores up to 45 messages in five levels. Nine programmable buttons allow the user to personalize each level with pictures and vocal recordings. Includes three additional core buttons for frequently used words or phrases across levels. Offers sequential recording for quick set-up and re-recording and pairs well with the GoTalk Overlay Software and carry stand.

GoTalk Design

Attainment Company, Inc.

Price: \$100.00

Product Type: instructional material, learning aid

Skill Level: secondary, adult

Disability: cognitive, learning, physical, speech, vision

The GoTalk Design lets you create overlays for all of your GoTalk AAC devices. Also includes templates to create standalone communication boards or cards and personal planning documents like calendars, daily planners, and lists. Use the Image Browser to search over 12,000 symbols and images from the built-in image library. The library also includes symbols and images used throughout Attainment's curriculum packages, making it easy to add content-specific images for ELA, math, science, and other subjects.

Grillo gait trainer

ORMESA srl

Price: \$0 - \$0

Product Type: seating/positioning/mobility

Skill Level: infant/toddler, preschool, elementary, secondary, adult

Disability: cognitive, physical

Grillo by Ormesa is a support walker for adults and children designed to facilitate movement of those with reduced mobility and to promote as much independence as possible. Available in both front and rear direction versions, it sets extremely high standards with regards to customization, ease of use and versatility, thanks to a wide range of adjustments and available supports. Equipped with ergonomic and independent pelvic and thoracic support, during each and every step, Grillo guarantees: Safety Stability Restraint and support

Grooved Mushroom Joystick Handle

Bodypoint Inc.

Price: \$79.00 - \$79.00

Product Type: seating/positioning/mobility

Skill Level: preschool, elementary, secondary, adult

Disability: physical

Bodypoint's newest wheelchair joystick handle is the result of years of learning from customers and collaboration with users and clinicians. Its textured surface, hand-filling shape, and adaptable height make it a versatile model that meets the needs of many different users.

GT ENDURO

CJT Mounting

Price: \$1705.00 - \$2715.00

Product Type: seating/positioning/mobility

Skill Level: infant/toddler, preschool, elementary, secondary, adult

Disability: cognitive, hearing, learning, physical, speech, vision

The GT ENDURO wheelchair mount for SGD's, iPads, Eye Gaze devices, environmental controls, laptops, and tablets. The GT ENDURO wheelchair mount provides both the adjustability and strength required to meet the specific physical and visual access needs of the individual using the device.

GT ENDURO ANGULAR

CJT Mounting

Price: \$2805.00 - \$3795.00

Product Type: seating/positioning/mobility

Skill Level: infant/toddler, preschool, elementary, secondary, adult

Disability: cognitive, hearing, learning, physical, speech, vision

The GT ENDURO ANGULAR is the ultimate three arm wheelchair mount for SGD's, iPads, Eye Gaze devices, environmental controls, laptops, and tablets. The GT ENDURO ANGULAR wheelchair mount provides a unique mounting solution when attaching the mount to wheelchairs, standers, beds and strollers with limited space.

Hand Warmer

mo-Vis

Price: \$978 - \$978

Product Type: seating/positioning/mobility

Skill Level: infant/toddler, preschool, elementary, secondary, adult

Disability: physical

Keeps the area around the electric wheelchair's input device warm, which improves the flexibility of cold hands and fingers.

Handbook of Adaptive Switches and Augmentative Communication Devices, 3rd Edition

Academic Software, Inc.

Price: \$30.00 - \$0.00

Product Type: instructional material, seating/positioning/mobility

Skill Level: adult

Disability: physical, speech

300 plus pages contain physical descriptions and lab test data for a wide variety of commercially available pressure switches and augmentative communication devices and chapters on physical interaction, seating and positioning and control access.

A source book for assistive technology professionals, teachers and therapists who make decisions concerning physical access.

Handheld Reading Focus Cards Set A---Asst. Colors (2 tools per set)

Brennan Innovators, LLC

Price: \$16.95 - \$139.95

Product Type: instructional material, learning aid, sensory stimulation, telecommunications

Skill Level: preschool, elementary, secondary, adult

Disability: cognitive, learning, vision
FOCUS & READ physical books & documents MORE easily! Looking for increased FOCUS & ENGAGEMENT when reading? With the handheld Reading Focus Cards (U.S. Patent 8,360,779), readers can have customizable support to improve ATTENTION, COMPREHENSION & RETENTION of content read in books, documents & MORE!

Hands-On Math

Attainment Company, Inc.

Price: \$229.00 - \$0.00

Product Type: adapted play/manipulative, instructional material, sensory stimulation

Skill Level: elementary, secondary

Disability: learning, physical

Hands-On Math manipulatives helps students grasp abstract concepts. Kids learn when their hands are purposefully engaged, while math manipulatives help students grasp abstract concepts. Incorporates both big ideas to teach a wide range of standards-based math lessons to students with intellectual disability and/or autism, regardless of age.

Hands-On Math 2

Attainment Company, Inc.

Price: \$299.00

Product Type: instructional material

Skill Level: preschool, elementary, secondary

Disability: learning, physical

A great continuation from Hands-On Math that includes 12 interchangeable number lines and sets of color-coded number pieces. There is an instructor's guide that has 120 lessons with consistent 22-page format for Big Idea concepts, vocabulary, practice pages, story problems, quizzes, and challenge exercises along with an image library and PDFs for printing ad-

ditional materials are included on a USB flash drive.

Hands-On Math for Early Numeracy Skills

Attainment Company, Inc.

Price: \$299.00

Product Type: adapted play/manipulative, instructional material, learning aid

Skill Level: preschool, elementary

Disability: cognitive, learning, physical, speech

Hands-On Math (HOM) for Early Numeracy Skills is primarily for preschool students with an intellectual disability or autism. It is based on two premises: (a) students with a disability learn well when their hands are purposefully engaged, and (b) math manipulatives help students understand abstract concepts. The HOM for Early Numeracy Skills Curriculum is an introduction to concepts included within school math standards. It is a skills-based program focused on early numeracy concepts.

Harkla Compression Sensory Swing

Harkla

Price: \$99.99 - \$119.99

Product Type: sensory stimulation

Skill Level: preschool, elementary, secondary, adult

Disability: physical

Hug-like calming effect Sensory input through compression and swinging \$25 worth of hardware included free for an easy setup Holds up to 200 lbs - safe for your child Looking for the perfect place for your child with sensory needs to feel relaxed and have fun?

Harkla Compression Sheet

Harkla

Price: \$29.99 - \$39.99

Product Type: sensory stimulation

Skill Level: preschool, elementary, secondary, adult

Disability: cognitive, learning, physical

Soft, comfortable, and made with sensory needs in mind Machine washable Improve bedtime with compression Easy to set up and designed to last THE PERFECT ADDITION TO YOUR CHILD'S BEDROOM Bedtime IMPROVED! Have you struggled to help your child relax and get restful sleep? Start your journey to better sleep (and mood!) with a compression sheet. The compression sheet offers deep touch pressure (like a hug!) which helps regulate the nervous system. This releases melatonin helping relax your child. The melatonin turns into serotonin leading to deeper, more restful sleep. You'll love how your child curls up under the compression sheet as they relax and drift to sleep.

Harkla Hug

Harkla

Price: \$69.99 - \$69.99

Product Type:

Skill Level: preschool, elementary
Disability: cognitive, learning, physical
 The Harkla Hug combines a sensory input tool with the fun of a toy! Inflate the pea pod chair and watch your child explore. Now made with flock vinyl, this durable peapod sensory chair is a perfect addition to a sensory room. The inflatable peapod for autism applies much-needed pressure to sensitive areas of the body helping your child feel grounded and in control. This cozy canoe is perfect for autism. It stirs a sense of adventure while the compression provides a calming comfort where your child can feel secure. Use this sensory processing disorder tool to add comfort and joy in your child's life. The Harkla Hug provides Deep Touch Pressure (DTP) in the form of firm tactile sensory input or proprioceptive input to the whole body. When administered to the whole body, Deep Touch Pressure therapy (DTP) has a calming, organizing effect on children and adults alike..

Harkla Pod Sensory Swing

Harkla
Price: \$59.99 - \$59.99
Product Type: sensory stimulation
Skill Level: preschool, elementary
Disability: physical
 If you are looking for sensory or therapy swings to help your child relax and get their bearings in, then you've come to the right spot. Our autistic swings are made of high-quality but comfortable canvas that your child will want to spend hours in. Our Pod Sensory Swings are used by occupational therapists for autism spectrum disorder and sensory processing disorder. The Pod Sensory Swing provides a hug-like effect for little ones by providing Deep Touch Pressure (DTP). The Pod Sensory Swing also provides vestibular input. From infancy through adulthood, vestibular information contributes to the development of muscle tone, balance, eye movements, and more. Using slow, linear movements with Pod Sensory Swing (back and forth, side to side) gives much needed vestibular input and creates a feeling of calm in your child. However, many families purchase them simply because they are a fun place for your child to hang out in! Since our indoor therapy swing safely hangs from your ceiling, your child can receive the calming sense of wellbeing that swinging brings right in your home!

Harkla Sensory Body Sock

Harkla
Price: \$29.99 - \$29.99
Product Type: sensory stimulation
Skill Level: preschool, elementary, secondary, adult
Disability: cognitive, learning, speech
 STRETCH. PLAY. DEVELOP. UNWIND. Do you wish your child had an easier time relaxing? The Harkla body sock is designed

with autism and sensory issues in mind. Your child will love to play, stretch, or relax in our sensory sock! HELP YOUR CHILD DEVELOP SPATIAL AWARENESS Not only do sensory socks for kids help to soothe and calm, but a body sock can also encourage your child to explore their movements by pressing and stretching the material. Start developing right away with the activity guide created by occupational therapists provided in each therapy socks package. STAND UP TO THE TOUGHEST OF PLAYTIMES Designed with double-stitched seams & strong snaps instead of velcro

Harkla Weighted Blanket for Kids & Adults

Harkla
Price: \$79.99 - \$129.99
Product Type: sensory stimulation
Skill Level: preschool, elementary, secondary, adult
Disability: physical
 The perfect weighted blanket for a good night's sleep. Are you or your child struggling to relax or fall asleep? If so, then maybe it's time to invest in a weighted blanket. Our sensory weighted blankets are designed with your family in mind. Whether you are buying one for trouble sleeping or sensory processing disorder, you'll be happy you finally made the investment in a weighted blanket. And with a weighted blanket, you have a healthy way to relax and reduce anxiety by simply laying down with your blanket instead of taking pharmaceuticals and supplements. It's a completely natural sleep aid. Our goal at Harkla is to help you and your child live a happier, healthier life. We both know getting a good night's sleep is one of the highest priorities for reaching that goal. Join the thousands of people who have benefited from a Harkla weighted blanket, today!

Harkla Weighted Compression Vest

Harkla
Price: \$59.99 - \$59.99
Product Type: learning aid, sensory stimulation
Skill Level: preschool, elementary, secondary
Disability: learning, physical
 Are you looking for a tool to help your child feel secure, calm, and focused? Harkla's weighted compression vest for kids with sensory issues, autism, and ADHD combines the sensory input tool with a wearable by applying pressure to sensitive areas of the body. Simply place the vest over your child's clothing, and watch your little one return to feeling grounded and in control. A perfect addition to the classroom, pack the weighted compression vest with your child's school supplies for on-the-go sensory integration therapy. It works well on travel, too! Improve

both their and your car rides with a vest providing deep pressure sensory input. The weighted compression vest for kids is made out of soft neoprene and is built to last. Unlike other brands, Harkla has built-in ventilation using mesh to make sure your child stays cool while receiving the sensory integration therapy benefits.

Harkla Weighted Lap Animal

Harkla
Price: \$44.99 - \$44.99
Product Type: learning aid, sensory stimulation
Skill Level: preschool, elementary
Disability: cognitive, learning, physical
 Your child's new sensory buddy The perfect toy for helping your child stay calm in class Does your child have a hard time staying calm at school or in the car? Are you always looking for toys that will effectively support your child's needs? The 5 lb weighted lap animal is the perfect companion for your sensory seeker! The science supporting weighted objects like our sensory weighted stuffed animal is called deep touch pressure (the same benefit as a weighted blanket.). Deep touch pressure helps to decrease nervous system activity which encourages a feeling of calm and relaxation.!

Harkla Weighted Lap Pad

Harkla
Price: \$44.99 - \$44.99
Product Type: sensory stimulation
Skill Level: preschool, elementary, secondary, adult
Disability: physical
 Much like a weighted blanket, the weighted lap pad is a sensory tool that offers Deep Touch Pressure (DTP) to a person's legs as it rests on the lap when in a seated position. The weighted lap pad is often used in classrooms to provide some sensory input and help students stay seated. The weighted lap pad can also be used anywhere when adults or children need to stay sitting for an extended period. It's wonderful for activities like: Car rides Plane rides Mealtimes While doing homework Sitting in the grocery cart Our minky dot design makes this a perfect sensory blanket, as the soft minky fabric, combined with the dots and added weight makes a sensory input trifecta! This sensory combo gives your child an easy way to fulfill their fidget needs while calming them with the weight. Our goal at Harkla is to help your child live a happier, healthier life, and we both know getting them to relax and focus in class is one of the highest priorities.

Head Pointer and Stylus cap edition

ShapeDad
Price: \$129.00 - \$139.00
Product Type: adapted play/manipulative

Skill Level: elementary, secondary, adult
Disability: physical
 Universal headset mount with stylus pointer for head controlled tablet and smartphone use. This offering contains a full functional head pointer solution, containing a cap with a mounting plate and stylus pointer. The cap is available in three colors and the stylus pointer is available in four options.

Head Pointer and Stylus headband edition

ShapeDad
Price: \$129.00 - \$139.00
Product Type: adapted play/manipulative
Skill Level: elementary, secondary, adult
Disability: physical
 Universal headset mount with stylus pointer for head controlled tablet and smartphone use. This offering contains a full functional head pointer solution, containing a headband with a mounting plate and stylus pointer. The stylus pointer is available in four options that differ in length and bend-ability.

Headpod Dynamic Head Support

PACIFIC REHAB
Price: \$495 - \$495
Product Type: adapted play/manipulative, seating/positioning/mobility
Skill Level: infant/toddler, preschool, elementary, secondary, adult
Disability: cognitive, physical
 A dynamic head support device which can be applied to almost anything with a headrest while the child is upright,.. wheelchair, walker, stroller, stander, bike or activity chair. The child is able to move in full rotation, as well as chin tuck and extension, but not head drop. As the child acquires strength, the upper band is relaxed and they are able to move within their plane of strength. It is a completely different philosophy from head restraints and collars, which tends to atrophy musculature further due to lack of movement. The Headpod can only be used when the child is upright, to begin within their point of balance. A functional aide during power wheelchair use, Aug Comm and feeding. Any time that fatigue prevents function. It is not to be used for van or bus transport.

Health Care Communication Boards | AAC

Say it with Symbols AAC
Price: \$9.95
Product Type: learning aid
Skill Level: secondary, adult
Disability: cognitive, hearing, learning, physical, speech
 These no tech, laminated healthcare communication boards feature 68 pictures that help patients communicate their health and hospital care-related needs when they are not able to speak. Studies

show that being able to communicate with care providers significantly improves the patient's experience and recovery in the ICU. Each double-sided sheet offers clear color pictures to indicate pain, wants, needs, ailments, comforts, questions, staff, emotions and more. Pain scale, alphabet and number tables are included. Non-verbal patients simply point to pictures to communicate their needs to care staff and family. Ideal for patients, nurses, therapists, emergency care and health care workers, caregivers and parents who care for adults and children who are not able to express their needs verbally. Symbols are 1" square. Sheet size: 8.5" x 11", printed on heavy card stock to be used by individual patients. Laminated for increased durability, wipe to reuse. Set includes 1 dry erase marker. Sold in sets of two on SayitwithSymbols.com. Contact us for quantity pricing.

Heavy Duty Joystick

mo-Vis
Price: \$2845 - \$2845
Product Type: seating/positioning/mobility
Skill Level: infant/toddler, preschool, elementary, secondary, adult
Disability: physical

A large format, extremely durable proportional joystick for heavy duty use. It can serve as a hand or foot operated joystick and has been developed for users with excessive force.

HID Joystick

mo-Vis
Price: \$1402 - \$1402
Product Type: seating/positioning/mobility
Skill Level: infant/toddler, preschool, elementary, secondary, adult
Disability: physical

The HID Joystick is a low force joystick for electric wheelchairs, which can be connected via USB to another device. This way, you can work in mouse, joystick or keyboard mode on your PC (Windows/OSX), Android device, iOS device, XBOX or XAC.

Hold the Pencil

Draw Your World
Price: \$0.00 - \$0.00
Product Type: instructional material, learning aid
Skill Level: preschool, elementary, secondary, adult
Disability: cognitive, learning, physical
 Hold the Pencil is a pamphlet with simple instructions and tips to encourage a comfortable pencil grasp. A selection of pencil grippers are shown that help position the fingers into the tripod grasp. Much of the information is available free on the authors' site: <http://www.drawyourworld.com/writing>.

Home- and Community-Based Solution

Attainment Company, Inc.
Price: \$995.00
Product Type: adapted play/manipulative, instructional material, learning aid
Skill Level: secondary, adult
Disability: cognitive, learning, physical, speech
 The Home and Community-based Solution (HCBS) provides training and activities to support the expected outcomes for the HCBS Medicaid-funded services for residential and non-residential programs. Develops the skills necessary for supported living, entry level employment, and community inclusion. Provides a solution that guides people to independence through home, community, health, social, and pre-vocational skills.

Hoppy the Bunny Switch Adapted Tech

Adaptive Tech Solutions
Price: \$43.21 - \$0.00
Product Type: adapted play/manipulative
Skill Level: preschool, elementary, secondary, adult
Disability: physical

Press your switch and watch as Hoppy the Bunny hops around, sits, makes cute squeaky noises and wiggle it's nose and ears. Adapted to accept a standard switch (switch sold separately). On when you press your switch, off when the switch is released. Measures approximately 8 x 7 x 5 inches. Requires 2 AA batteries (not included).

Household Memory Labels

| AT
 Say it with Symbols AAC
Price: \$19.95 - \$23.95
Product Type: instructional material, learning aid
Skill Level: secondary, adult
Disability: cognitive, hearing, learning, physical, speech

Our drawer and door labels feature simple colorful picture symbols with the words in large font to improve understanding and wayfinding for people with cognitive challenges and dementia. Each sheet of white picture labels includes 12 labels to identify the hidden contents behind drawers, closets, doors and more. Also included are safety reminders when leaving the house such as LOCK DOOR, Close Windows, Warm Coat. Set includes 72 wipeable labels with choice of male of female versions, unisex option includes all labels. Stick the removable pre-cut labels on drawers, cabinets and doors as a visual cue to what's inside. Label size is 1.5" x 4". Our special non-permanent adhesive will not harm paint or woodwork. An extra sheet of blank labels is provided for your own words. Available in English and Spanish.

Hybrid Dual Arm Mount'n Mover with Power Shoulder

BlueSky Designs
Price: \$4800.00 - \$4800.00
Product Type: seating/positioning/mobility
Skill Level: preschool, elementary, secondary, adult
Disability: physical, speech, vision
 Powered Mount'n Mover mounting system for independent device positioning. Move the Dual Arm out of the way with a Power shoulder joint. Supports and moves devices up to 15 pounds. Attach: trays, speech devices, camera, laptop, suction tube and more. Single or Dual switch directional control. Programmable target positions for increased independence for self care, eating, transferring, communicating and engaging in activities. Use from wheelchair, bed or table.

Hybrid Dual Arm Mount'n Mover with Power Tilt

BlueSky Designs
Price: \$4800.00 - \$4800.00
Product Type: seating/positioning/mobility
Skill Level: preschool, elementary, secondary, adult
Disability: physical, speech, vision
 Powered Mount'n Mover mounting system for independent device positioning. Change the tilt angle (0 - 180 degrees) to see where you're driving, to see others or for better access. Supports and moves devices up to 15 pounds. Attach: trays, speech devices, camera, laptop, suction tube and more. Single or Dual switch directional control. Programmable target positions for increased independence and access. Use from wheelchair, bed or table.

Hydration Backpack with Drink Tube Positioning

Mealtime Partners, Inc.
Price: \$158.95 - \$159.95
Product Type: learning aid, seating/positioning/mobility, sensory stimulation
Skill Level: preschool, elementary, secondary, adult
Disability: cognitive, hearing, learning, physical, speech, vision
 The hydration backpack with drinking tube positioning facilitates access to water for those who have limited head movement and/or hand or arm movement, the drinking-tube is contained within a flex-tube which is clamped to a wheelchair. The flex-tube can be shaped to meet the needs of the user.

In The Know: Health, Sexuality, & Relationships

Attainment Company, Inc.
Price: \$19.00
Product Type: instructional material
Skill Level: secondary, adult
Disability: cognitive, learning

In the Know: Health, Sexuality, & Relationships is a health and wellness curriculum designed to address sensitive topics like human growth and development, sexuality, pregnancy, mental health, and personal safety in an approachable way that will encourage students to participate in their learning.

InnerVoice AI

iTherapy, LLC
Price: \$99.99
Product Type: learning aid
Skill Level: preschool, elementary, secondary
Disability: cognitive, learning, speech
 InnerVoice can work like a typical communication device: letting your thoughts and feelings be heard and understood by others. Unlike traditional speech-generating apps, though, InnerVoice combines artificial intelligence technology with facial expressions, emotions, tone-of-voice, written words, and videos -- providing a complete multi-sensory learning experience. Visual Language is an exciting new feature that uses Microsoft's Azure artificial intelligence technology to teach language and literacy skills in a unique way. The camera displays what you're looking at. Take a picture and watch InnerVoice's AI system label your picture with text and describe it with speech -- allowing users to see the relationships shared among the environment, speech, language, and text. Visual language makes creating and editing buttons easier than ever: just take a picture and InnerVoice's AI system labels the button and adds a description.

iPad Bluetooth Speaker

RJ Cooper and Associates
Price: \$79.00 - \$79.00
Product Type: adapted play/manipulative
Skill Level: infant/toddler, preschool, elementary, secondary, adult
Disability: speech
 Bluetooth, thin, cordless speaker for iPads/tablets. Doubles volume. Super-Velcro's to rear of tablet/case. Very light.

iPad Mounting System

Enabling Devices
Price: \$229.95 - \$0.00
Product Type: instructional material, learning aid, seating/positioning/mobility
Skill Level: preschool, elementary, secondary, adult
Disability: cognitive, hearing, learning, physical, speech, vision
 Our mounting system has three parts: a mounting platform, a light duty mounting arm, and a clamp. The mounting platform is designed for easy access to all of the iPad's electronic ports. It also securely holds the iPad.

iPad Ultimate II Case

RJ Cooper and Associates
Price: \$79 - \$109



Product Type: adapted play/manipulative
Skill Level: infant/toddler, preschool, elementary, secondary, adult
Disability: cognitive, learning, physical, speech
 Rigid foam case w/handle, shoulder strap and screen protector included. Optional Folding Stand.

iPad Wireless Switch

Enabling Devices
Price: \$199.95 - \$0.00
Product Type: adapted play/manipulative, instructional material, learning aid, seating/positioning/mobility, telecommunications
Skill Level: preschool, elementary, secondary, adult
Disability: cognitive, hearing, learning, physical, speech, vision
 iPad Wireless Switch interacts wirelessly with your iPad, iPad Mini, iPhone or iPod Touch. Can connect one or two capability switches. The Wireless Switch works with any app that has been programmed for switch access. Works through Bluetooth 2.1. Can act as a regular capability switch.

iPad Wireless Switch Interface

Enabling Devices
Price: \$123.95 - \$0.00
Product Type: adapted play/manipulative, instructional material, learning aid, seating/positioning/mobility
Skill Level: preschool, elementary, secondary, adult
Disability: cognitive, hearing, learning, physical, speech, vision
 Connect two of your switches to this interface and interact wirelessly with your iPad, iPad Mini, iPhone or iPod Touch. The interface works with any app that has been programmed for switch access. Works through Bluetooth 2.1 for simple pairing and has a range of over 50 feet.

iPad Wireless Two Switch

Enabling Devices
Price: \$209.95 - \$0.00
Product Type: adapted play/manipulative, instructional material, learning aid, seating/positioning/mobility, sensory stimulation, telecommunications
Skill Level: preschool, elementary, secondary, adult
Disability: cognitive, hearing, learning, physical, speech, vision
 iPad Wireless Two Switch interacts wirelessly with your iPad, iPad Mini, iPhone or iPod Touch. Can connect one or two capability switches. Works with any app that has been programmed for switch access. Works through Bluetooth 2.1. Can act as one or two capability switches.

iPad/Tablet HeadPointer

RJ Cooper and Associates
Price: \$129 - \$129
Product Type: adapted play/manipulative
Skill Level: elementary, secondary, adult
Disability: physical

iPad & tablet friendly headpointing apparatus and stylus. Adjustable length and head size.

iPad/Tablet Mounts

RJ Cooper and Associates
Price: \$119.00 - \$299
Product Type: adapted play/manipulative
Skill Level: infant/toddler, preschool, elementary, secondary, adult
Disability: physical
 Four different sized wheelchair mounting systems for iPads/tablets. Varying length, all adjustable, with Adjustable Tablet Holders for holding iPad/tablet in any protective case.

iPad/Tablet Stand

RJ Cooper and Associates
Price: \$39.00 - \$99.00
Product Type: adapted play/manipulative
Skill Level: infant/toddler, preschool, elementary, secondary, adult
Disability: cognitive, learning, physical, speech, vision
 A selection of tablet stands specifically for special needs situations. Fixed angle, Folding, variable angle and tall models available.

ISPEEK Adult / Elderly Care Symbols CD

Say it with Symbols AAC
Price: \$39.95
Product Type: instructional material
Skill Level: adult
Disability: cognitive, hearing, learning, speech
 ISPEEK Elderly & Adult symbols on CD-ROM are ideal for use with adults and the elderly who experience challenges to speech, comprehension and communication from aphasia, dementia, trauma, dyspraxia, and other disabilities. This JPG illustrations on this CD makes it easy to create customized adult communication boards for people you care who would benefit from visual supports for improving communicating, schedules and reminders. CD includes more than 800 clip-art jpg images and templates created especially by a speech pathologist to meet the care needs, situations and preferences of older adults. Most images available featuring either women or men. The CD includes 27 communication board templates to help adults express themselves.

It's MY Life

Attainment Company, Inc.
Price: \$79.00
Product Type: instructional material
Skill Level: secondary, adult
Disability: cognitive, learning
 It's MY Life is a comprehensive life skills curriculum designed for high school students and adults with moderate-to-severe disabilities. It's MY Life provides all the tools participants need to live a meaningful life with as much independence as possible.

iTalk4

AbleNet, Inc.
Price: \$250.00
Product Type: learning aid, telecommunications
Skill Level: infant/toddler, preschool, elementary, secondary, adult
Disability: cognitive, learning, physical, speech
 iTalk4 communication device provides the user with access to four messages. The amplified dual speaker sound output ensures clear communication in almost any environment. iTalk4 with Levels has 6-minutes of record time, includes three separate recording levels, and holds up 12 unique messages at any time.

Jelly Sticky Pad

Adaptive Tech Solutions
Price: \$6.39 - \$0.00
Product Type: adapted play/manipulative
Skill Level: preschool, elementary, secondary, adult
Disability: physical
 Use these awesome Jelly Sticky Pads to keep objects from sliding around. Perfect for switches, small communication devices, toys, bowls, plates, phones, lamps, etc. Made of ultra sticky silicone material that leaves no residue on surfaces yet clings to a variety of smooth surfaces. If it gets dirty or loses its stickiness, simply wash it with water and it's back to new! Measures 3.15" round.

Job Readiness and Training: Transition to Work

Phillip Roy, Inc.
Price: \$175.00 - \$175.00
Product Type: instructional material
Skill Level: elementary, secondary, adult
Disability: cognitive, hearing, learning, physical, speech, vision
 This curriculum helps students learn skills needed for work. Subject areas include employability skills and social skills. The materials are provided in duplicatable (at purchasing site) PDF books and Online Access. A detailed teacher's guide, pre/post assessments and lesson plans are provided. Visit our webpage: www.PhillipRoy.com

Job Skills Stories

Attainment Company, Inc.
Price: \$69.00 - \$399.00
Product Type: adapted play/manipulative, instructional material, learning aid
Skill Level: secondary, adult
Disability: cognitive, learning, physical, speech
 Job Skills Stories emphasizes the five categories in Pre-ETS: Job and Career Exploration, Work-Based Learning, Post-Secondary Training, Workplace Readiness, and Self-Advocacy. One-hundred stories are presented in five Job Skills Stories Student Books. Each book is aligned to a Pre-ETS category. The stories cover key transi-

tion skills like identifying one's strengths, decision-making, and self-determination. The Job Skills Reader condenses and simplifies content by using captioned photos to convey each story's big idea. Both the Student Books and Reader cover lesson objectives, so you can teach with the version that best suits each student.

JokeMaster

RJ Cooper and Associates
Price: \$79.00 - \$0.00
Product Type: adapted play/manipulative
Skill Level: preschool, elementary, secondary
Disability: cognitive, physical, speech, vision
 Switch-adapted joke telling device (120 of them), very silly, highly motivating. Includes jack to plug into PA system. Carry case/speaker option \$30.00.

Junior Automatic Nail Clipper by ClipDifferent

ClipDifferent
Price: \$149 - \$149
Product Type: adapted play/manipulative, seating/positioning/mobility, sensory stimulation
Skill Level: preschool, elementary, secondary, adult
Disability: cognitive, hearing, learning, physical, speech, vision
 The ClipDifferent Jr. is a revolutionary, first-of-its-kind, automatic fingernail clipper that safely trims children's (ages 5+) fingernails with the simple touch of a button. It's perfect for children and parents who have a hard time trimming their children's fingernails and dislike the messy, time-consuming process. You'll have to see it to believe it- kids actually have fun using it! A great motivator for kids who bite their nails. Also great for kids with sensory challenges (has a nice, soothing sound). Includes stickers to decorate and personalize.

Junior Earmuffs

Therapy Shoppe® Incorporated
Price: \$24.99 - \$24.99
Product Type: learning aid
Skill Level: preschool, elementary, secondary, adult
Disability: cognitive, hearing, physical
 Durable Junior Earmuffs designed especially to fit children! Feature an adjustable, padded headband and comfy, liquid-foam ear cushions. These quality sensory earphones reduce environmental noise up to 22 decibels; allowing the wearer to still hear conversations and commands. The perfect sensory diet tool for kids who have auditory defensiveness, autism, sensory processing disorder, central auditory processing disorder, high levels of stress, anxiety disorders, and/or noise sensitivity (kiddos who are hypersensitive to sound). Excellent for classrooms, travel, school lunchroom, parties and family gatherings,

concerts, and more. Use with adult supervision. In black.

KM-201 KUPOCARE Wheelchair Tablet Holder (S size Super Knuckle Arm)

KUPOCARE

Price: \$0 - \$0

Product Type: seating/positioning/
mobility

Skill Level: infant/toddler, preschool,
elementary, secondary, adult

Disability: physical

The tablet holder is ideal for 7 to 11 inch tablets and connects to the Wheelchair Tube Clamp base via ball head through the S size (3") Super Knuckle Arm. The ball head on either end of the arm allows users to freely adjust the tablet's angle and can be locked into position by tightening the central knob. The Wheelchair Tube Clamp is equipped with a ball head that directly mounts into the Super Knuckle Arm. The Clamp can be tightly mounted onto wheelchair frame tubes and provides a very stable base. Given that there is no universal diameter for wheelchair tubes, three plastic spacers and a rubber strip are included allowing the clamp to fit 3/4" (19 mm), 7/8" (22.2 mm), 1" (25.4 mm), 1-1/8" (28.6 mm), 1-1/4" (32 mm) tubes. It is recommended to leave the tube clamp installed on the wheelchair so that it does not need to be remounted. The Super Knuckle Arm is easily released from the Wheelchair Tube Clamp by loosening the central knob of the arm. This set mounts a tablet within a flexible 3" (7.6 cm) radius of a wheelchair tube.

KM-202 KUPOCARE Wheelchair Phone Holder (S size Super Knuckle Arm)

KUPOCARE

Price: \$0 - \$0

Product Type: seating/positioning/
mobility

Skill Level: infant/toddler, preschool,
elementary, secondary, adult

Disability: physical

The phone holder is compatible with 2.3-3.3" (58 - 85 mm) wide phones and connects to the Wheelchair Tube Clamp base via ball head through the S size (3") Super Knuckle Arm. The ball head on either end of the arm allows users to freely adjust the phone's angle and can be locked into position by tightening the central knob. The Wheelchair Tube Clamp is equipped with a ball head that directly mounts into the Super Knuckle Arm. The Clamp can be tightly mounted onto wheelchair frame tubes and provides a very stable base. Given that there is no universal diameter for wheelchair tubes, three plastic spacers and a rubber strip are included allowing the clamp to fit 3/4" (19 mm), 7/8" (22.2 mm), 1" (25.4 mm), 1-1/8" (28.6 mm), 1-1/4"

(32 mm) tubes. It is recommended to leave the tube clamp installed on the wheelchair so that it does not need to be remounted. The Super Knuckle Arm is easily released from the Wheelchair Tube Clamp by loosening the central knob of the arm. This set mounts a phone within a flexible 3" (7.6 cm) radius of a wheelchair tube.

KM-203 KUPOCARE Wheelchair Camera Mount (S size Super Knuckle Arm)

KUPOCARE

Price: \$0 - \$0

Product Type: seating/positioning/
mobility

Skill Level: infant/toddler, preschool,
elementary, secondary, adult

Disability: physical

In this set, the S size (3") Super Knuckle Arm has a ball head with 1/4"-20 male thread on one end that is compatible with most cameras & camcorders. The two 1" aluminum ball head joints of the Super Knuckle Arm allows users to freely adjust the angle of cameras and lock the position by simply tightening the central knob. The Wheelchair Tube Clamp is equipped with a ball head that directly mounts into the Super Knuckle Arm. The Clamp can be tightly mounted onto wheelchair frame tubes and provides a very stable base. Given that there is no universal diameter for wheelchair tubes, three plastic spacers and a rubber strip are included allowing the clamp to fit 3/4" (19 mm), 7/8" (22.2 mm), 1" (25.4 mm), 1-1/8" (28.6 mm), 1-1/4" (32 mm) tubes. It is recommended to leave the tube clamp installed on the wheelchair so that it does not need to be remounted. The Super Knuckle Arm is easily released from the Wheelchair Tube Clamp by loosening the central knob of the arm. This set mounts a camera or camcorder within a flexible 3" (7.6 cm) radius of a wheelchair tube.

KM-204 KUPOCARE Wheelchair AAC Switch Mount (S size Super Knuckle Arm)

KUPOCARE

Price: \$0 - \$0

Product Type: seating/positioning/
mobility

Skill Level: infant/toddler, preschool,
elementary, secondary, adult

Disability: physical

This S size (3") Super Knuckle Arm has a ball head with 1/4"-20 female thread on one end that matches the universal mounting system of AbleNet switches. The two 1" aluminum ball head joints of the Super Knuckle Arm allows users to freely adjust the angle of mounted AAC switches and lock the position by simply tightening the central knob. The Wheelchair Tube Clamp is equipped with a ball head that directly mounts into the Super Knuckle Arm. The Clamp can be tightly mounted onto wheelchair frame tubes and provides

a very stable base. Given that there is no universal diameter for wheelchair tubes, three plastic spacers and a rubber strip are included allowing the clamp to fit 3/4" (19 mm), 7/8" (22.2 mm), 1" (25.4 mm), 1-1/8" (28.6 mm), 1-1/4" (32 mm) tubes. It is recommended to leave the tube clamp installed on the wheelchair so that it does not need to be remounted. The Super Knuckle Arm is easily released from the Wheelchair Tube Clamp by loosening the central knob of the arm. This set mounts an AbleNet switch or any equipment with 1/4"-20 male thread within a flexible 3" (7.6 cm) radius of a wheelchair tube.

KM-205 KUPOCARE Wheelchair Tablet Mount (M size Super Knuckle Arm)

KUPOCARE

Price: \$0 - \$0

Product Type: seating/positioning/
mobility

Skill Level: infant/toddler, preschool,
elementary, secondary, adult

Disability: physical

The tablet holder is ideal for 7 to 11 inch tablets and connects to the Wheelchair Tube Clamp base via ball head through the S size (3") Super Knuckle Arm. The ball head on either end of the arm allows users to freely adjust the tablet's angle and can be locked into position by tightening the central knob. The Wheelchair Tube Clamp is equipped with a ball head that directly mounts into the Super Knuckle Arm. The Clamp can be tightly mounted onto wheelchair frame tubes and provides a very stable base. Given that there is no universal diameter for wheelchair tubes, three plastic spacers and a rubber strip are included allowing the clamp to fit 3/4" (19 mm), 7/8" (22.2 mm), 1" (25.4 mm), 1-1/8" (28.6 mm), 1-1/4" (32 mm) tubes. It is recommended to leave the tube clamp installed on the wheelchair so that it does not need to be remounted. The Super Knuckle Arm is easily released from the Wheelchair Tube Clamp by loosening the central knob of the arm. This set mounts a tablet within a flexible 3" (7.6 cm) radius of a wheelchair tube.

KM-206 KUPOCARE Wheelchair Phone Holder (M Size Super Knuckle Arm)

KUPOCARE

Price: \$0 - \$0

Product Type: seating/positioning/
mobility

Skill Level: infant/toddler, preschool,
elementary, secondary, adult

Disability: physical

The phone holder is compatible with 2.3-3.3" (58 - 85 mm) wide phones and connects to the Wheelchair Tube Clamp base via ball head through the M size (6") Super Knuckle Arm. The ball head on either end of the arm allows users to freely adjust

the phone's angle and can be locked into position by tightening the central knob. The Wheelchair Tube Clamp is equipped with a ball head that directly mounts into the Super Knuckle Arm. The Clamp can be tightly mounted onto wheelchair frame tubes and provides a very stable base. Given that there is no universal diameter for wheelchair tubes, three plastic spacers and a rubber strip are included allowing the clamp to fit 3/4" (19 mm), 7/8" (22.2 mm), 1" (25.4 mm), 1-1/8" (28.6 mm), 1-1/4" (32 mm) tubes. It is recommended to leave the tube clamp installed on the wheelchair so that it does not need to be remounted. The Super Knuckle Arm is easily released from the Wheelchair Tube Clamp by loosening the central knob of the arm. This set mounts a phone within a flexible 6" (15.2 cm) radius of a wheelchair tube.

KM-207 KUPOCARE Wheelchair Camera Mount (M Size Super Knuckle Arm)

KUPOCARE

Price: \$0 - \$0

Product Type: seating/positioning/
mobility

Skill Level: infant/toddler, preschool,
elementary, secondary, adult

Disability: physical

In this set, the M size (6") Super Knuckle Arm has a ball head with 1/4"-20 male thread on one end that is compatible with most cameras & camcorders. The two 1" aluminum ball head joints of the Super Knuckle Arm allows users to freely adjust the angle of mounted cameras and lock the position by simply tightening the central knob. The Wheelchair Tube Clamp is equipped with a ball head that directly mounts into the Super Knuckle Arm. The Clamp can be tightly mounted onto wheelchair frame tubes and provides a very stable base. Given that there is no universal diameter for wheelchair tubes, three plastic spacers and a rubber strip are included allowing the clamp to fit 3/4" (19 mm), 7/8" (22.2 mm), 1" (25.4 mm), 1-1/8" (28.6 mm), 1-1/4" (32 mm) tubes. It is recommended to leave the tube clamp installed on the wheelchair so that it does not need to be remounted. The Super Knuckle Arm is easily released from the Wheelchair Tube Clamp by loosening the central knob of the arm. This set mounts a camera or camcorder within a flexible 6" (15.2 cm) radius of a wheelchair tube.

KM-208 Wheelchair AAC Switch Mount (M Size Super Knuckle Arm)

KUPOCARE

Price: \$0 - \$0

Product Type: seating/positioning/
mobility

Skill Level: infant/toddler, preschool,
elementary, secondary, adult

Disability: physical



This L size (9") Super Knuckle Arm has a ball head with 1/4"-20 female thread on one end that matches the universal mounting system of AbleNet switches. This arm is constructed by linking two S size arms with a 3" extension. The four ball heads of the arm allow users to adjust the mounted AAC switches to precise positions that suit their special needs. The extension arm has three 1/4"-20 and two 3/8"-16 female thread holes that allow for mounting devices using an additional Super Knuckle Arm. The Wheelchair Tube Clamp is equipped with a ball head that directly mounts into the Super Knuckle Arm. The Clamp can be tightly mounted onto wheelchair frame tubes and provides a very stable base. Given that there is no universal diameter for wheelchair tubes, three plastic spacers and a rubber strip are included allowing the clamp to fit 3/4" (19 mm), 7/8" (22.2 mm), 1" (25.4 mm), 1-1/8" (28.6 mm), 1-1/4" (32 mm) tubes. It is recommended to leave the tube clamp installed on the wheelchair so that it does not need to be remounted. The Super Knuckle Arm is easily released from the Wheelchair Tube Clamp by loosening the central knob of the arm. This set mounts an AbleNet switch or any equipment with 1/4"-20 male thread within a flexible 9" (22.8 cm) radius of a wheelchair tube.

KM-209 KUPOCARE Wheelchair Tablet Holder (L size Super Knuckle Arm)

KUPOCARE

Price: \$0 - \$0

Product Type: seating/positioning/mobility

Skill Level: infant/toddler, preschool, elementary, secondary, adult

Disability: physical

The tablet holder is ideal for 7 to 11 inch tablets and connects to the Wheelchair Tube Clamp base via ball head through the L Size (9") Dual Knuckle Arm. This arm is constructed by linking two S size arms with a 3" extension. The four ball heads of the arm allow users to adjust the mounted tablets to precise positions that suit their special needs. The extension arm has three 1/4"-20 and two 3/8"-16 female thread holes that allow for mounting devices using an additional Super Knuckle Arm. The Wheelchair Tube Clamp is equipped with a ball head that directly mounts into the Super Knuckle Arm. The Clamp can be tightly mounted onto wheelchair frame tubes and provides a very stable base. Given that there is no universal diameter for wheelchair tubes, three plastic spacers and a rubber strip are included allowing the clamp to fit 3/4" (19 mm), 7/8" (22.2 mm), 1" (25.4 mm), 1-1/8" (28.6 mm), 1-1/4" (32 mm) tubes. It is recommended to leave the tube clamp installed on the wheelchair so that it does not need to be remounted.

The Super Knuckle Arm is easily released from the Wheelchair Tube Clamp by loosening the central knob of the arm. This set mounts a tablet within a flexible 9" (22.8 cm) radius of a wheelchair tube.

KM-210 Wheelchair Phone Holder (L Size Dual Knuckle Arm)

KUPOCARE

Price: \$0 - \$0

Product Type: seating/positioning/mobility

Skill Level: infant/toddler, preschool, elementary, secondary, adult

Disability: physical

The phone holder is compatible with phones 2.3" to 3.34" (58 - 85 mm) wide and connects to the Wheelchair Tube Clamp base via ball head through the L Size (9") Dual Knuckle Arm. This arm is constructed by linking two S size arms with a 3" extension. The four ball heads of the arm allow users to adjust the mounted phones to precise positions that suit their special needs. The extension arm has three 1/4"-20 and two 3/8"-16 female thread holes that allow for mounting devices using an additional Super Knuckle Arm. The Wheelchair Tube Clamp is equipped with a ball head that directly mounts into the Super Knuckle Arm. The Clamp can be tightly mounted onto wheelchair frame tubes and provides a very stable base. Given that there is no universal diameter for wheelchair tubes, three plastic spacers and a rubber strip are included allowing the clamp to fit 3/4" (19 mm), 7/8" (22.2 mm), 1" (25.4 mm), 1-1/8" (28.6 mm), 1-1/4" (32 mm) tubes. It is recommended to leave the tube clamp installed on the wheelchair so that it does not need to be remounted. The Super Knuckle Arm is easily released from the Wheelchair Tube Clamp by loosening the central knob of the arm. This set mounts a phone within a flexible 9" (22.8 cm) radius of a wheelchair tube.

KM-211 Wheelchair Camera Mount (L Size Dual Knuckle Arm)

KUPOCARE

Price: \$0 - \$0

Product Type: seating/positioning/mobility

Skill Level: infant/toddler, preschool, elementary, secondary, adult

Disability: physical

In this set, the L Size (9") Dual Knuckle Arm has a ball head with 1/4"-20 male thread on one end that is compatible with most cameras & camcorders. This arm is constructed by linking two S size arms with a 3" extension. The four ball heads of the arm allow users to adjust the mounted cameras to precise positions that suit their special needs. The extension arm has three 1/4"-20 and two 3/8"-16 female thread holes that allow for mounting devices us-

ing an additional Super Knuckle Arm. The Wheelchair Tube Clamp is equipped with a ball head that directly mounts into the Super Knuckle Arm. The Clamp can be tightly mounted onto wheelchair frame tubes and provides a very stable base. Given that there is no universal diameter for wheelchair tubes, three plastic spacers and a rubber strip are included allowing the clamp to fit 3/4" (19 mm), 7/8" (22.2 mm), 1" (25.4 mm), 1-1/8" (28.6 mm), 1-1/4" (32 mm) tubes. It is recommended to leave the tube clamp installed on the wheelchair so that it does not need to be remounted. The Super Knuckle Arm is easily released from the Wheelchair Tube Clamp by loosening the central knob of the arm. This set mounts a camera or camcorder within a flexible 9" (22.8 cm) radius of a wheelchair tube.

KM-212 Wheelchair AAC Switch Mount (L Size Dual Knuckle Arm)

KUPOCARE

Price: \$0 - \$0

Product Type: seating/positioning/mobility

Skill Level: infant/toddler, preschool, elementary, secondary, adult

Disability: physical

This L size (9") Super Knuckle Arm has a ball head with 1/4"-20 female thread on one end that matches the universal mounting system of AbleNet switches. This arm is constructed by linking two S size arms with a 3" extension. The four ball heads of the arm allow users to adjust the mounted AAC switches to precise positions that suit their special needs. The extension arm has three 1/4"-20 and two 3/8"-16 female thread holes that allow for mounting devices using an additional Super Knuckle Arm. The Wheelchair Tube Clamp is equipped with a ball head that directly mounts into the Super Knuckle Arm. The Clamp can be tightly mounted onto wheelchair frame tubes and provides a very stable base. Given that there is no universal diameter for wheelchair tubes, three plastic spacers and a rubber strip are included allowing the clamp to fit 3/4" (19 mm), 7/8" (22.2 mm), 1" (25.4 mm), 1-1/8" (28.6 mm), 1-1/4" (32 mm) tubes. It is recommended to leave the tube clamp installed on the wheelchair so that it does not need to be remounted. The Super Knuckle Arm is easily released from the Wheelchair Tube Clamp by loosening the central knob of the arm. This set mounts an AbleNet switch or any equipment with 1/4"-20 male thread within a flexible 9" (22.8 cm) radius of a wheelchair tube.

KM-213 Wheelchair Umbrella Holder (S size Super Knuckle Arm)

KUPOCARE

Price: \$0 - \$0

Product Type: seating/positioning/mobility

Skill Level: infant/toddler, preschool, elementary, secondary, adult

Disability: physical

The umbrella holder can hold any 13-35 mm diameter tubes and connects to the Wheelchair Tube Clamp base through the S size (3") Super Knuckle Arm. The umbrella holder can hold an umbrella, a flag, a walking stick, a rod shape action camera, a flashlight or any other long cylindrical objects. The ball head on either end of the arm allows users to freely adjust the angle of mounted items and can be locked into position by tightening the central knob. The Wheelchair Tube Clamp is equipped with a ball head that directly mounts into the Super Knuckle Arm. The Clamp can be tightly mounted onto wheelchair frame tubes and provides a very stable base. Given that there is no universal diameter for wheelchair tubes, three plastic spacers and a rubber strip are included allowing the clamp to fit 3/4" (19 mm), 7/8" (22.2 mm), 1" (25.4 mm), 1-1/8" (28.6 mm), 1-1/4" (32 mm) tubes. It is recommended to leave the tube clamp installed on the wheelchair so that it does not need to be remounted. The Super Knuckle Arm is easily released from the Wheelchair Tube Clamp by loosening the central knob of the arm. This set mounts an umbrella, a flag, a walking stick, a rod shape action camera, a flashlight or any other long cylindrical objects anywhere within a flexible 3" (7.6 cm) radius of a wheelchair tube.

KM-214 Wheelchair Umbrella Holder (M Size Super Knuckle Arm)

KUPOCARE

Price: \$0 - \$0

Product Type: seating/positioning/mobility

Skill Level: infant/toddler, preschool, elementary, secondary, adult

Disability: physical

The umbrella holder can hold any 13-35 mm diameter tubes and connects to the Wheelchair Tube Clamp base through the S size (6") Super Knuckle Arm. The umbrella holder can hold an umbrella, a flag, a walking stick, a rod shape action camera, a flashlight or any other long cylindrical objects. The ball head on either end of the arm allows users to freely adjust the angle of mounted items and can be locked into position by tightening the central knob. The Wheelchair Tube Clamp is equipped with a ball head that directly mounts into the Super Knuckle Arm. The Clamp can be tightly mounted onto wheelchair frame tubes and provides a very stable base. Given that there is no universal diameter for wheelchair tubes, three plastic spacers and a rubber strip are included allowing the clamp to fit 3/4" (19 mm), 7/8" (22.2

mm), 1" (25.4 mm), 1-1/8" (28.6 mm), 1-1/4" (32 mm) tubes. It is recommended to leave the tube clamp installed on the wheelchair so that it does not need to be remounted. The Super Knuckle Arm is easily released from the Wheelchair Tube Clamp by loosening the central knob of the arm. This set mounts an umbrella, a flag, a walking stick, a rod shape action camera, a flashlight or any other long cylindrical objects anywhere within a flexible 6" (15.2 cm) radius of a wheelchair tube.

KM-215 KUPOCARE Wheelchair GoPro Holder (S size Super Knuckle Arm)

KUPOCARE

Price: \$0 - \$0

Product Type: seating/positioning/mobility

Skill Level: infant/toddler, preschool, elementary, secondary, adult

Disability: physical

The GoPro holder can directly attach to the underside of the action camera to replace the factory mounting bracket and connects to the Wheelchair Tube Clamp base through the S size (3") Super Knuckle Arm. The ball head on either end of the arm allows users to freely adjust the GoPro's angle and can be locked into position by tightening the central knob. The Wheelchair Tube Clamp is equipped with a ball head that directly mounts into the Super Knuckle Arm. The Clamp can be tightly mounted onto wheelchair frame tubes and provides a very stable base. Given that there is no universal diameter for wheelchair tubes, three plastic spacers and a rubber strip are included allowing the clamp to fit 3/4" (19 mm), 7/8" (22.2 mm), 1" (25.4 mm), 1-1/8" (28.6 mm), 1-1/4" (32 mm) tubes. It is recommended to leave the tube clamp installed on the wheelchair so that it does not need to be remounted. The Super Knuckle Arm is easily released from the Wheelchair Tube Clamp by loosening the central knob of the arm. This set mounts a GoPro action camera anywhere within a flexible 3" (7.6 cm) radius of a wheelchair tube.

KM-216 Wheelchair GoPro Mount (M Size Super Knuckle Arm)

KUPOCARE

Price: \$0 - \$0

Product Type: seating/positioning/mobility

Skill Level: infant/toddler, preschool, elementary, secondary, adult

Disability: physical

The GoPro holder can directly attach to the underside of the action camera to replace the factory mounting bracket and connects to the Super Convi Clamp base through the M size (6") Super Knuckle Arm. The ball head on either end of the arm allows users to freely adjust the GoPro's

angle and can be locked into position by tightening the central knob. The Wheelchair Tube Clamp is equipped with a ball head that directly mounts into the Super Knuckle Arm. The Clamp can be tightly mounted onto wheelchair frame tubes and provides a very stable base. Given that there is no universal diameter for wheelchair tubes, three plastic spacers and a rubber strip are included allowing the clamp to fit 3/4" (19 mm), 7/8" (22.2 mm), 1" (25.4 mm), 1-1/8" (28.6 mm), 1-1/4" (32 mm) tubes. It is recommended to leave the tube clamp installed on the wheelchair so that it does not need to be remounted. The Super Knuckle Arm is easily released from the Wheelchair Tube Clamp by loosening the central knob of the arm. This set mounts a GoPro action camera anywhere within a flexible 6" (15.2 cm) radius of a wheelchair tube.

KM-217 KUPOCARE Wheelchair GoPro Mount (L size Dual Knuckle Arm)

KUPOCARE

Price: \$0 - \$0

Product Type: seating/positioning/mobility

Skill Level: infant/toddler, preschool, elementary, secondary, adult

Disability: physical

The GoPro holder can directly attach to the underside of the action camera to replace the factory mounting bracket and connects to the Super Convi Clamp base through the L Size (9") Dual Knuckle Arm. This arm is constructed by linking two S size arms with a 3" extension. The four ball heads of the arm allow users to adjust the mounted phones to precise positions that suit their special needs. The extension arm has three 1/4"-20 and two 3/8"-16 female thread holes that allow for mounting devices using an additional Super Knuckle Arm. The Wheelchair Tube Clamp is equipped with a ball head that directly mounts into the Super Knuckle Arm. The Clamp can be tightly mounted onto wheelchair frame tubes and provides a very stable base. Given that there is no universal diameter for wheelchair tubes, three plastic spacers and a rubber strip are included allowing the clamp to fit 3/4" (19 mm), 7/8" (22.2 mm), 1" (25.4 mm), 1-1/8" (28.6 mm), 1-1/4" (32 mm) tubes. It is recommended to leave the tube clamp installed on the wheelchair so that it does not need to be remounted. The Super Knuckle Arm is easily released from the Wheelchair Tube Clamp by loosening the central knob of the arm. This set mounts a GoPro action camera anywhere within a flexible 9" (22.8 cm) radius of a wheelchair tube.

KM-701 KUPOCARE Table Tablet Mount (S size Super Knuckle Arm)

KUPOCARE

Price: \$0 - \$0

Product Type: seating/positioning/mobility

Skill Level: infant/toddler, preschool, elementary, secondary, adult

Disability: physical

The tablet holder is compatible with 7 to 11 inch tablets and connects to the Super Convi Clamp base through the S size (3") Super Knuckle Arm. The ball head on either end of the arm allows users to freely adjust the tablet's angle and can be locked into position by tightening the central knob. The Super Knuckle Arm is equipped with a hex stud that can be inserted into the built-in female socket of the Super Convi Clamp. The Clamp can be securely mounted onto most rails or tubes with external diameters from 0.2 to 2 inches (5-51 mm). The included plastic saddle can be attached to the Super Convi Clamp to securely hold onto tables between 0.2-1.2" (5-30 mm) thick. The user-friendly Clamp is easily secured and removed efficiently. This set mounts a tablet anywhere within a flexible 3" (7.6 cm) radius.

KM-702 KUPOCARE Table Phone Mount (S size Super Knuckle Arm)

KUPOCARE

Price: \$0 - \$0

Product Type: seating/positioning/mobility

Skill Level: infant/toddler, preschool, elementary, secondary, adult

Disability: physical

The tablet holder is compatible with 7 to 11 inch tablets and connects to the Super Convi Clamp base through the L Size (9") Dual Knuckle Arm. This arm is constructed by linking two S size arms with a 3" extension. The four ball heads of the arm allow users to adjust the mounted tablets to precise positions that suit their special needs. The extension arm has three 1/4"-20 and two 3/8"-16 female thread holes that allow for mounting devices using an additional Super Knuckle Arm. The other end of the arm has a ball head with a hex stud that connects to the Super Convi Clamp. The Clamp can be securely mounted onto most rails or tubes with external diameters from 0.2 to 2 inches (5-51 mm). The included plastic saddle can be attached to the Super Convi Clamp to securely hold onto tables between 0.2-1.2" (5-30 mm) thick. The user-friendly clamp is easily secured and removed efficiently. This set mounts a tablet within a flexible 9" (22.8 cm) radius.

KM-703 KUPOCARE Table Camera Mount (S size Super Knuckle Arm)

KUPOCARE

Price: \$0 - \$0

Product Type: seating/positioning/mobility

Skill Level: infant/toddler, preschool, elementary, secondary, adult

Disability: physical

In this set, the S size (3") Super Knuckle Arm has a ball head with 1/4"-20 male thread on one end that is compatible with most cameras & camcorders. The two 1" aluminum ball head joints of the Super Knuckle Arm allows users to freely adjust the angle of mounted items and lock the position by simply tightening the central knob. The Super Knuckle Arm is equipped with a hex stud that can be inserted into the built-in female socket of the Super Convi Clamp. The Clamp can be securely mounted onto most rails or tubes with external diameters from 0.2 to 2 inches (5-51 mm). The included plastic saddle can be attached to the Super Convi Clamp to securely hold onto tables between 0.2-1.2" (5-30 mm) thick. The user-friendly Clamp is easily secured and removed efficiently. This set mounts a camera or camcorder anywhere within a flexible 3" (7.6 cm) radius.

KM-704 KUPOCARE Table AAC Switch Mount (S size Super Knuckle Arm)

KUPOCARE

Price: \$0 - \$0

Product Type: seating/positioning/mobility

Skill Level: infant/toddler, preschool, elementary, secondary, adult

Disability: physical

This S size (3") Super Knuckle Arm has a ball head with 1/4"-20 female thread on one end that matches the universal mounting system of AbleNet switches. The other end of the arm has a ball head with a hex stud that connects to the Super Convi Clamp. The ball heads on either end of the arm allows users to freely adjust the angle of mounted AAC switches and can be locked into position by tightening the central knob. The clamp can be securely mounted onto most rails or tubes with external diameters from 0.2 to 2 inches (5-51 mm). The included plastic saddle can be attached to the Super Convi Clamp to securely hold onto tables between 0.2-1.2" (5-30 mm) thick. The user-friendly Clamp is easily secured and removed efficiently. This set mounts an AbleNet switch or any equipment with 1/4"-20 male thread within a flexible 3" (7.6 cm) radius.

KM-705 KUPOCARE Table Tablet Mount (M size Super Knuckle Arm)

KUPOCARE



Price: \$0 - \$0

Product Type: seating/positioning/mobility

Skill Level: infant/toddler, preschool, elementary, secondary, adult

Disability: physical, speech

The tablet holder is compatible with 7 to 11 inch tablets and connects to the Super Convi Clamp base through the M size (6") Super Knuckle Arm. The ball head on either end of the arm allows users to freely adjust the tablet's angle and can be locked into position by tightening the central knob. The Super Knuckle Arm is equipped with a hex stud that can be inserted into the built-in female socket of the Super Convi Clamp. The Clamp can be securely mounted onto most rails or tubes with external diameters from 0.2 to 2 inches (5-51 mm). The included plastic saddle can be attached to the Super Convi Clamp to securely hold onto tables between 0.2-1.2" (5-30 mm) thick. The user-friendly Clamp is easily secured and removed efficiently. This set mounts a tablet anywhere within a flexible 6" (15.2 cm) radius.

KM-706 KUPOCARE Table Phone Mount (M size Super Knuckle Arm)

KUPOCARE

Price: \$0 - \$0

Product Type: seating/positioning/mobility

Skill Level: infant/toddler, preschool, elementary, secondary, adult

Disability: physical

The phone holder is compatible with 2.3-3.3" (58 - 85 mm) wide phones and connects to the Super Convi Clamp base through the M size (6") Super Knuckle Arm. The ball head on either end of the arm allows users to freely adjust the phone's angle and can be locked into position by tightening the central knob. The Super Knuckle Arm is equipped with a hex stud that can be inserted into the built-in female socket of the Super Convi Clamp. The Clamp can be securely mounted onto most rails or tubes with external diameters from 0.2 to 2 inches (5-51 mm). The included plastic saddle can be attached to the Super Convi Clamp to securely hold onto tables between 0.2-1.2" (5-30 mm) thick. The user-friendly Clamp is easily secured and removed efficiently. This set mounts a phone anywhere within a flexible 6" (15.2 cm) radius.

KM-707 KUPOCARE Table Camera Mount (M size Super Knuckle Arm)

KUPOCARE

Price: \$0 - \$0

Product Type: seating/positioning/mobility

Skill Level: infant/toddler, preschool, elementary, secondary, adult

Disability: physical

In this set, the M size (6") Super Knuckle Arm has a ball head with 1/4"-20 male thread on one end that is compatible with most cameras & camcorders. The two 1" aluminum ball head joints of the Super Knuckle Arm allows users to freely adjust the angle of mounted items and lock the position by simply tightening the central knob. The Super Knuckle Arm is equipped with a hex stud that can be inserted into the built-in female socket of the Super Convi Clamp. The Clamp can be securely mounted onto most rails or tubes with external diameters from 0.2 to 2 inches (5-51 mm). The included plastic saddle can be attached to the Super Convi Clamp to securely hold onto tables between 0.2-1.2" (5-30 mm) thick. The user-friendly Clamp is easily secured and removed efficiently. This set mounts a camera or camcorder anywhere within a flexible 6" (15.2 cm) radius.

KM-707 KUPOCARE Table Phone Mount (L size Dual Knuckle Arm)

KUPOCARE

Price: \$0 - \$0

Product Type: seating/positioning/mobility

Skill Level: infant/toddler, preschool, elementary, secondary, adult

Disability: physical

The phone holder is compatible with phones 2.3" to 3.34" (58 - 85 mm) wide and connects to the Super Convi Clamp base through the L Size (9") Dual Knuckle Arm. This arm is constructed by linking two S size arms with a 3" extension. The four ball heads of the arm allow users to adjust the mounted phones to precise positions that suit their special needs. The extension arm has three 1/4"-20 and two 3/8"-16 female thread holes that allow for mounting devices using an additional Super Knuckle Arm. The other end of the arm has a ball head with a hex stud that connects to the Super Convi Clamp. The Clamp can be securely mounted onto most rails or tubes with external diameters from 0.2 to 2 inches (5-51 mm). The included plastic saddle can be attached to the Super Convi Clamp to securely hold onto tables between 0.2-1.2" (5-30 mm) thick. The user-friendly clamp is easily secured and removed efficiently. This set mounts a phone within a flexible 9" (22.8 cm) radius.

KM-708 KUPOCARE Table AAC Switch Mount (M size Super Knuckle Arm)

KUPOCARE

Price: \$0 - \$0

Product Type: seating/positioning/mobility

Skill Level: infant/toddler, preschool, elementary, secondary, adult

Disability: physical

This M size (6") Super Knuckle Arm has a ball head with 1/4"-20 female thread

on one end that matches the universal mounting system of AbleNet switches. The other end of the arm has a ball head with a hex stud that connects to the Super Convi Clamp. The ball heads on either end of the arm allows users to freely adjust the angle of mounted AAC switches and can be locked into position by tightening the central knob. The Clamp can be securely mounted onto most rails or tubes with external diameters from 0.2 to 2 inches (5-51 mm). The included plastic saddle can be attached to the Super Convi Clamp to securely hold onto tables between 0.2-1.2" (5-30 mm) thick. The user-friendly Clamp is easily secured and removed efficiently. This set mounts an AbleNet switch or any equipment with 1/4"-20 male thread within a flexible 6" (15.2 cm) radius.

KM-709 KUPOCARE Table Tablet Mount (L size Dual Knuckle Arm)

KUPOCARE

Price: \$0 - \$0

Product Type: seating/positioning/mobility

Skill Level: infant/toddler, preschool, elementary, secondary, adult

Disability: physical, speech

The tablet holder is compatible with 7 to 11 inch tablets and connects to the Super Convi Clamp base through the L Size (9") Dual Knuckle Arm. This arm is constructed by linking two S size arms with a 3" extension. The four ball heads of the arm allow users to adjust the mounted tablets to precise positions that suit their special needs. The extension arm has three 1/4"-20 and two 3/8"-16 female thread holes that allow for mounting devices using an additional Super Knuckle Arm. The other end of the arm has a ball head with a hex stud that connects to the Super Convi Clamp. The Clamp can be securely mounted onto most rails or tubes with external diameters from 0.2 to 2 inches (5-51 mm). The included plastic saddle can be attached to the Super Convi Clamp to securely hold onto tables between 0.2-1.2" (5-30 mm) thick. The user-friendly clamp is easily secured and removed efficiently. This set mounts a tablet within a flexible 9" (22.8 cm) radius.

KM-711 KUPOCARE Table Camera Mount (L size Dual Knuckle Arm)

KUPOCARE

Price: \$0 - \$0

Product Type: seating/positioning/mobility

Skill Level: infant/toddler, preschool, elementary, secondary, adult

Disability: physical

In this set, the L Size (9") Dual Knuckle Arm has a ball head with 1/4"-20 male thread on one end that is compatible with most cameras & camcorders. This arm is

constructed by linking two S size arms with a 3" extension. The four ball heads of the arm allow users to adjust the mounted cameras to precise positions that suit their special needs. The extension arm has three 1/4"-20 and two 3/8"-16 female thread holes that allow for mounting devices using an additional Super Knuckle Arm. The other end of the arm has a ball head with a hex stud that connects to the Super Convi Clamp. The Clamp can be securely mounted onto most rails or tubes with external diameters from 0.2 to 2 inches (5-51 mm). The included plastic saddle can be attached to the Super Convi Clamp to securely hold onto tables between 0.2-1.2" (5-30 mm) thick. The user-friendly clamp is easily secured and removed efficiently. This set mounts a camera or camcorder within a flexible 9" (22.8 cm) radius.

KM-712 KUPOCARE Table AAC Switch Mount (L size Dual Knuckle Arm)

KUPOCARE

Price: \$0 - \$0

Product Type: seating/positioning/mobility

Skill Level: infant/toddler, preschool, elementary, secondary, adult

Disability: physical

This L size (9") Super Knuckle Arm has a ball head with 1/4"-20 female thread on one end that matches the universal mounting system of AbleNet switches. This arm is constructed by linking two S size arms with a 3" extension. The four ball heads of the arm allow users to adjust the mounted AAC switches to precise positions that suit their special needs. The extension arm has three 1/4"-20 and two 3/8"-16 female thread holes that allow for mounting devices using an additional Super Knuckle Arm. The other end of the arm has a ball head with a hex stud that connects to the Super Convi Clamp. The Clamp can be securely mounted onto most rails or tubes with external diameters from 0.2 to 2 inches (5-51 mm). The included plastic saddle can be attached to the Super Convi Clamp to securely hold onto tables between 0.2-1.2" (5-30 mm) thick. The user-friendly clamp is easily secured and removed efficiently. This set mounts an AbleNet switch or any equipment with 1/4"-20 male thread within a flexible 9" (22.8 cm) radius.

Language and Learning: A Framework for Inclusive Design

Attainment Company, Inc.

Price: \$69.00 - \$199.00

Product Type: instructional material

Skill Level: preschool, elementary, secondary

Disability: learning, physical

A seven-stage framework for cognitive and language development. Covers learner considerations, relevant issues, communication strategies, tips for evaluating software, and a skills checklist before moving on to the next stage. Includes references to research and published articles and provides recommendations for software, apps, and manipulatives materials.

Language Links to Literacy

Attainment Company, Inc.

Price: \$695.00 - \$0.00

Product Type: instructional material

Skill Level: preschool, elementary

Disability: learning, physical

LanguageLinks® to Literacy incorporates systematic instruction and ongoing assessments to teach 40 lessons covering concepts like Is/Are, He/She/They, Mine/Yours, How/Why/Where, and Above/Below. Is a blended curriculum, seamlessly integrating print components with software. This blended approach creates an engaging learning process and encompasses both independent and instructor-led instruction.

Latitude 360

AbleNet, Inc.

Price: \$399.00

Product Type: seating/positioning/mobility

Skill Level: infant/toddler, preschool, elementary, secondary, adult

Disability: cognitive, physical

The Latitude 360 features 3 pivot points and quick-release levers for maximum adjustability to extend up to 20-in/51-cm and can hold up to 7-lb/3.2-kg. Use the Super Clamp to mount to any surface.

Leg Harnesses

Bodypoint Inc.

Price: \$88.00 - \$122.00

Product Type: seating/positioning/mobility

Skill Level: elementary, secondary, adult

Disability: physical

A unique, unobtrusive solution for wheelchair users who have problems with sliding, thrust or spasticity. Each leg is wrapped from the rear of the seat to the inner thigh at the front of the chair, helping the user sit back while maintaining a full range of motion for the pelvis and avoiding bladder pressure. Great for facilitating self-propulsion and sports safety.

Let's Sign Early Years BSL Building Blocks Child & Carer Guide

Co-Sign Communications (inc DeafBooks.co.uk)

Price: \$9.00 - \$9.00

Product Type: instructional material, learning aid, sensory stimulation

Skill Level: secondary, adult

Disability: cognitive, hearing, learning, speech

Available from amazon.com Our beautifully illustrated Early Years book now in colour and Kindle format. Fully indexed. Download for immediate use. Ideal for baby-signers, deaf children and children with additional communication and language needs in pre-school settings.

Let's Sign: 4 Seasons ebook

Co-Sign Communications (inc DeafBooks.co.uk)

Price: \$2.99 - \$0.00

Product Type: learning aid, sensory stimulation

Skill Level: infant/toddler, preschool, elementary

Disability: cognitive, hearing, learning, speech

Let's Sign: 4 Seasons eBook is a colorful illustrated rhyme with BSL sign graphics and descriptions of movements. Product only available by e-mail delivery from online purchase from .299 (franc)

Lifton Duo Residential Elevator

Lifton Residential Elevators

Price: \$22000

Product Type: seating/positioning/mobility

Skill Level: infant/toddler, preschool, elementary, secondary, adult

Disability: physical

The Lifton Residential Elevator is unlike any other home elevator on the market and has been designed to move the passenger quickly from floor to floor in the home. It is a luxury lifestyle product which offers homeowners with a fantastic way of 'future proofing' their home for use in later life.

Light Beeper Box

Adaptive Tech Solutions

Price: \$64.88 - \$0.00

Product Type: learning aid

Skill Level: preschool, elementary, secondary, adult

Disability: physical

The Beeper Switch Box is an illuminated 3" button and a beeper all in one. Great for individuals that require several types of feedback to know they have pushed an external switch. Can also be activated by an external switch.

Limitless Stylus

Westminster Technologies

Price: \$73 - \$79

Product Type: adapted play/manipulative

Skill Level: preschool, elementary, secondary, adult

Disability: physical

The Limitless Stylus is optimized for users with limited hand mobility and is a simple design that wraps around the users wrist with two Velcro straps. The stylus is angled perfectly to fit the contours of the user's hand and has been designed for long term use and optimal comfort. It can be used on any touchscreen device to gain more control and precision with every click!The

Limitless Stylus is extremely light weight and durable which makes it easy to use on a daily basis without even thinking about it. After using the Limitless Stylus you will be unable to live without it. Stylus, two straps and extra tips included.

LingoPen

Scanning Pens

Price: \$285.00 - \$285.00

Product Type: learning aid

Skill Level: elementary, secondary, adult

Disability: learning

Lingo Pen is used primarily for EL/ESL as it reads in English (as well as other languages) you can translate a word you don't know in the other language while hearing it pronounced in English. It's perfect for anyone working or studying in a language that is not their own to improve language acquisition. Multiple languages and dictionaries. The voice recorder is great for recording instructions or fluency progress checks. The scan to cursor feature allows users to scan from worksheets/textbooks directly to Google/Word Docs for simplified note taking or study guides. Saves money and time by reducing students' reliance on a human reader. Exam lock for exam integrity. Having it listed as "text to speech" in the students IEP or 504 plan is helpful. Does NOT require WiFi. Stand alone does not require another device.

LM100 - Limited Mobility

Be Adaptive Equipment, Inc.

Price: \$609 - \$609

Product Type: adapted play/manipulative

Skill Level: elementary, secondary, adult

Disability: physical

Be Adaptive Equipment Model LM100 is a limited mobility unit designed for use by people with limited use or paraplegics that cannot hold a gun up. Designed for individuals with limited hand and arm movement and strength. The unique design of the equipment makes the weapon seem almost weightless to the person using it and allows them to have a full range of motion, up, down, and side to side. The simplicity of the LM100 allows it to hold all pistols, crossbows, rifles, and shotguns. The LM100 does not include a power trigger mechanism. If you lack hand movement and need assistance with this, you can purchase our TM100 (power trigger mechanism) and use it with this piece of equipment.

Look at Everyday Math Series

Attainment Company, Inc.

Price: \$69.00 - \$149.00

Product Type: adapted play/manipulative, instructional material, learning aid

Skill Level: secondary

Disability: cognitive, learning, physical, speech

Look at Everyday Math is a practical application of math for high school and

transition students. Each Remedia publication (there are 5) includes activities such as reading comprehension, filling out forms, using a glossary, and answering math word problems.

Look at Math

Attainment Company, Inc.

Price: \$34.00 - \$289.00

Product Type: instructional material

Skill Level: secondary

Disability: learning, physical

A standards-based, heavily-illustrated curriculum supporting secondary students with math concepts. Includes situational and number line illustrations to help with visualization of concepts. Organized into three units: Numbers, Measurements, and Fractions and provides 11 chapters with consistent format. Also, progresses in difficulty as students complete lessons.

Low Vision Aids

Magnifiers & More

Price: \$0.00 - \$0.00

Product Type: instructional material, learning aid

Skill Level: infant/toddler, preschool, elementary, secondary, adult

Disability: vision

Magnifiers & More provides products and consultation for people with vision impairments, blindness or low vision. Offering a wide variety of magnifiers, daily living products and video magnification. We carry Optelec, Enhanced Vision, Ash Technologies, Eschenbach, Al Squared, Freedom Scientific, Humanware and many more. Call us for pricing.

LusioMATE

Lusio Rehab

Price: \$1540 - \$1888

Product Type: adapted play/manipulative

Skill Level: preschool, elementary, secondary, adult

Disability: cognitive, physical

LusioMATE is a physical therapy ecosystem app with wearable sensors. It connects to exergames that motivate individuals through tailor-made exercise programs. LusioMATE is designed to drive greater adherence to fine and gross motor physical therapy goals, both in clinic and as part of home programs. Price quoted in Australian Dollars

Magic Arm (Adaptation)

Adaptation, Inc.

Price: \$249 - \$249

Product Type: seating/positioning/mobility

Skill Level: infant/toddler, preschool, elementary, secondary, adult

Disability: cognitive, learning, physical, vision

Magic Arm is a multi-jointed mounting system for attaching an adaptive

switch, communication aid or other assistive device. Includes super clamp and round mounting plate. The Magic Arm supports up to 5 pounds. Price Reduced.

Magic Arm (RJ Cooper)

RJ Cooper and Associates

Price: \$259 - \$259

Product Type: seating/positioning/mobility

Skill Level: infant/toddler, preschool, elementary, secondary, adult

Disability: physical

An infinitely positional arm for holding switches, joystick, notebook computer or augmentative communication device. The Magic Arm is stronger and adjusts with only one knob versus the Articulating Arm (see independent entry) with three knobs.

Magical Light Show

Enabling Devices

Price: \$173.95 - \$0.00

Product Type: adapted play/manipulative, sensory stimulation

Skill Level: preschool, elementary, secondary, adult

Disability: cognitive, learning, physical, vision

Press the yellow switch and feel subtle vibrations under your hand while the Magical Light Show begins. Watch colored patterns against a black background and hear upbeat music.

Manual Swing 2G

mo-Vis

Price: \$1328 - \$1328

Product Type: seating/positioning/mobility

Skill Level: infant/toddler, preschool, elementary, secondary, adult

Disability: physical

The Manual Swing 2G is a versatile arm to mount on an electrical wheelchair. With this arm, devices such as chin joysticks can be positioned to drive, and the arm can be moved upwards or sideways manually, whenever needed.

Math for Life

Attainment Company, Inc.

Price: \$89.00 - \$0.00

Product Type: instructional material

Skill Level: secondary

Disability: learning

Math for Life links life skill themes to six fundamental concepts, adding relevance and appeal to math instruction for middle and high school students.

Math Skills Builder

Attainment Company, Inc.

Price: \$595.00

Product Type: instructional material

Skill Level: elementary, secondary

Disability: learning, physical

A researched math problem-solving curriculum with real-world scenarios. A multiyear curriculum for students with mild-to-severe disabilities and ideal for

elementary and secondary students.

Includes eight units with easy-to-follow lesson plans and uses several forms of media to ensure student success. Reviews early numeracy skills and advances to addition and subtraction.

Maxess Switch Mounts

Inclusive TLC

Price: \$32.00 - \$42.00

Product Type: seating/positioning/mobility

Skill Level: infant/toddler, preschool, elementary, secondary, adult

Disability: physical

Enables switches to be securely positioned/repositioned in the most efficient way. These double-sided switch mounts give two alternative mounting surfaces (55 and 85 degrees). Used with the Maxess Switch Tray, the mounts offer a variety of positioning options. Velcro fixing pack included for one switch.

Maxess Switch Tray

Inclusive TLC

Price: \$59.00 - \$79.00

Product Type: seating/positioning/mobility

Skill Level: infant/toddler, preschool, elementary, secondary, adult

Disability: physical

Cushioned for comfort, the Maxess Switch Tray holds switches or switch mounts firmly in place. Ideal for use with a student or in assessment situations, where a range of secure switch positions need to be tried.

Mealtime Partner Dining Device

Mealtime Partners, Inc.

Price: \$7995.00 - \$8570.00

Product Type: seating/positioning/mobility

Skill Level: preschool, elementary, secondary, adult

Disability: cognitive, learning, physical

The Mealtime Partner is a product that permits individuals, who otherwise cannot feed themselves, to do so independently, after they are provided with food. Persons with impairments due to spinal cord injury, CP, MS, Parkinson's disease, arthritis, ALS, stroke, MD, birth-defects, etc. can gain/regain mealtime independence using the Partner.

Medication Dispenser

SimplyHome

Price: \$189.95 - \$259.95

Product Type: adult

Skill Level: adult

Disability: cognitive, hearing, learning

With Simply Home's secure medication dispenser, individuals can access prescribed medicine without the concern of overmedicating or missing doses. The automated dispenser alerts the individual to take the allotted medication up to four times daily, with optional caregiver alerts if doses are

delayed or missed. These alerts can be sent to the individual whose medication it is, to support independence, as well as to a family member or caregiver if necessary.

Meywalk Miniwalk Gait Trainer

PACIFIC REHAB

Price: \$4600

Product Type: seating/positioning/mobility

Skill Level: infant/toddler, preschool, elementary, secondary, adult

Disability: cognitive, physical

The child or young adult is supported at the trunk and centered at the hips. While they step forward, the spring assembly allows the movement to mimic normal gait, while compressing and assisting with the lift to the next step. Four sizes in growth from infant to 78" in height. A wide variety of optional accessories are available to stabilize the upper trunk and maintain in line stepping.

Micro Extremity Control (MEC)

Adaptive Switch Laboratories, Inc.

Price: \$3050.00 - \$4430.00

Product Type: seating/positioning/mobility

Skill Level: infant/toddler, preschool, elementary, secondary, adult

Disability: physical

The ASL 130 is a fully proportional joystick with the unique feature of having a built in mode change function. The MEC only requires 18 grams of force to deflect the joystick. It is designed for those who have very limited hand or chin movement.

Micro Joystick

mo-Vis

Price: \$2912.73

Product Type: seating/positioning/mobility

Skill Level: secondary, adult

Disability: physical

A very small proportional joystick for electric wheelchairs, designed for people with poor muscular power and/or limited movements.

Midline Joystick Mounting Kits

Bodypoint Inc.

Price: \$587.00 - \$615.00

Product Type: seating/positioning/mobility

Skill Level: preschool, elementary, secondary, adult

Disability: physical

The Tri-Lock Midline Mounting System lets you position the joystick or other electronic devices right where you want them - at midline or another preferred location - for a more natural and functional position that can lead to improved posture, core strength and endurance. Position joysticks over lap trays, above or below armrests, or over the shoulder on

chin-controlled systems. Easily change settings from independent to caregiver-assisted use, and choose between three different arm styles. Components available separately or as a kit.

Mini Dome

Enabling Devices

Price: \$117.95 - \$0.00

Product Type: adapted play/manipulative, learning aid, sensory stimulation

Skill Level: infant/toddler, preschool, elementary

Disability: cognitive, hearing, learning, physical, speech, vision

Children love Mini Dome's eye-catching colors and vibrations. Simply press anywhere on the dome or its plate and the bright confetti spin, music plays and the dome vibrates. Provides hours of visual, auditory and tactile stimulation. No switch is required.

Mini Mesmerizing Volcano Lamp

Adaptive Tech Solutions

Price: \$43.95 - \$0.00

Product Type: adapted play/manipulative, sensory stimulation

Skill Level: preschool, elementary, secondary, adult

Disability: physical

Our switch adapted Mini Mesmerizing Volcano Lamp has been adapted to accept a standard switch (sold separately) or it can be used without a switch. When you press your switch, the colored 'lava' balls flow from the volcano up into the red lighted water and back down again. Measures approximately 5.5" x 3" x 3" and requires 4 AAA batteries (not included).

Mini-Arm

RJ Cooper and Associates

Price: \$129.00 - \$0.00

Product Type: seating/positioning/mobility

Skill Level: preschool, elementary, secondary, adult

Disability: physical

An 11-inch telescoping, infinitely positionable arm for holding switches. The Super-Clamp attaches to just about anything. Especially useful for our 1-inch Compact Switch used by cheek.

Model HQ100 - High Quad Shooting Mount

Be Adaptive Equipment, Inc.

Price: \$2048 - \$2048

Product Type: adapted play/manipulative

Skill Level: infant/toddler, preschool, elementary, secondary, adult

Disability: physical

Model HQ100 is a high quad unit designed for use by people with no arm or hand use, to operate guns and crossbows. This model can be operated completely with your mouth and chin, standard or choose an option. Go to products at www.beadaptive.com for more information.

Modular Hose

ModularHose.com

Price: \$5.00 - \$450.00

Product Type: adapted play/manipulative, seating/positioning/mobility

Skill Level: preschool, elementary, secondary, adult

Disability: physical

A mounting system that is fortified with AWESOMENESS! Adjustable and flexible - great for holding switches, small devices, tablets, and more.

Molecule Joystick

Adaptive Switch Laboratories, Inc.

Price: \$1000.00 - \$5000.00

Product Type: seating/positioning/mobility

Skill Level: infant/toddler, preschool, elementary, secondary, adult

Disability: physical

The ASL 128 Molecule Joystick is the lightest touch joystick offered by ASL. It takes only 8 grams of force to displace from neutral and requires only 3 millimeters of movement to reach full throw. Designed for someone with weakness, this joystick can keep a patient driving proportionately instead of having to move to a digital system.

Monoflex™

Bodypoint Inc.

Price: \$97.00 - \$121.00

Product Type: seating/positioning/mobility

Skill Level: preschool, elementary, secondary, adult

Disability: physical

Dynamic positioning for wheelchair users who need strong but unobtrusive abdominal/chest support and free arm movement. High-strength elastic padding provides just the right amount of stretch for comfort while maintaining trunk control. Double-tapered shape and swirl buckles distribute pressure evenly. One-piece with underarm release or two-piece with center release. Can be mounted on almost any wheelchair, including those with low or flexible back systems where a four-point harness is difficult to mount. Machine wash and dry.

Mount'n Mover Mounting System

BlueSky Designs

Price: \$525.00 - \$1900.00

Product Type: learning aid, seating/positioning/mobility, telecommunications

Skill Level: infant/toddler, preschool, elementary, secondary, adult

Disability: cognitive, learning, physical, speech, vision

The Mount'n Mover movable mounting systems offer unique features specifically designed to promote independence and access. Mount phones, trays, speech devices, laptops, and cameras on wheelchairs, tables and more. From simple mounting solutions to our motorized Powlr mount

for complex needs - do more with a mount that moves!

Mouthstick Stylus

ShapeDad

Price: \$68.00 - \$78.00

Product Type: adapted play/manipulative

Skill Level: elementary, secondary, adult

Disability: physical

Mouth stick stylus for tablet and smartphone with an ergonomic snap fit mouth-piece. It's available in two versions: a fixed 12-inch version and one that telescopes from 9-17 inches in length. As of 2018, all mouthstick styli will be bendable as well.

Multi Joystick

mo-Vis

Price: \$2913 - \$2913

Product Type: seating/positioning/mobility

Skill Level: infant/toddler, preschool, secondary, adult

Disability: physical

The Multi Joystick is a joystick module which can be connected directly to the wheelchair electronics to control the wheelchair functions. It is a small proportional joystick, which requires significant less power and movement compared to a normal joystick. It can easily be controlled by any body part, including finger, chin, lip... thanks to its flexibility. It is recommended for people with tetraplegia, neuromuscular diseases (ALS, MS...) and limited muscular force. Fully proportional, with reduced throw (8 mm) and force (ca. 50 gr) Built in a compact and discrete housing, with 2 3.5 mm jacks for switch input Two switches can be linked to the separate interface: (red) on/off power wheelchair - (yellow) mode of the power wheelchair Fully adjustable to individual possibilities and needs with well-thought-out electronics (mini USB connection) Compatible with multiple types of wheelchair electronics Has a LED light on the interface which will start to flash green in case of error or orange in case of active tilt

Multi Swing 2G

mo-Vis

Price: \$2756 - \$2756

Product Type: seating/positioning/mobility

Skill Level: infant/toddler, preschool, elementary, secondary, adult

Disability: physical

A versatile, motorized mounting arm to mount on an electrical wheelchair. With this arm, devices such as a chin joystick can be positioned to drive, and the arm can be moved upwards or sideways by pressing a button whenever needed.

Multi Switch

mo-Vis

Price: \$893 - \$893

Product Type: seating/positioning/

mobility

Skill Level: infant/toddler, preschool, elementary, secondary, adult

Disability: physical

With just 1 single input, the Multi Switch offers the possibility to operate up to 4 outputs.

Multifunctional Smart Keyboard Key-X

Key2enable Assistive Technology Inc.

Price: \$999.00 - \$2100.00

Product Type: learning aid

Skill Level: preschool, elementary, secondary, adult

Disability: learning, physical

The device that redefines the inclusion of people with disabilities. Key-X allows people with any motor impairment to use any computer, smartphone or tablet with just eleven touch-sensitive keys, which can be activated even by the blink of an eye. By itself, Key-X is an innovative resource, which gives autonomy to people with any motor limitation to control any computer. However, offering every function of keyboard and mouse with total accessibility is just a detail. With just eleven touch-sensitive keys, which can be triggered even by the blink of an eye, Key-X does much further. In conjunction with the SimpliX software and its accessories, Key-X makes up an amazing platform of school inclusion and rehabilitation, capable of developing the motor and cognitive skills of students and patients with physical and intellectual disabilities.

Mushroom Joystick

Adaptive Switch Laboratories, Inc.

Price: \$2975.00 - \$0.00

Product Type: seating/positioning/mobility

Skill Level: preschool, elementary, secondary, adult

Disability: physical

The ASL 135 was designed to fit the contour of a hand, so no gripping or pincer grasp is needed. Deflection of the joystick uses minimal force and the flat plate made from a slick material surrounds the cap and provides a place for the hand and wrist to rest.

MyAbilities - Task Scheduler with Live Pictures and Reads to You in Many Languages

MyAbilities, LLC

Price: \$0 - \$0

Product Type: instructional material, learning aid, telecommunications

Skill Level: preschool, elementary, secondary, adult

Disability: cognitive, hearing, learning, physical, speech, vision

MyAbilities Task Scheduler is a mobile App and Management Console that will help people with disabilities, seniors, veterans, students, caregivers including anyone having challenges taking medications and

people in rehabilitation programs. You do not have to know how to read because the app provides a visual picture and reads directions to you in many languages. Effective for medication reminders - Taking your medications at the right time of day, visual pictures and reads to you will help work better by knowing exactly what to take and when to take them. MyAbilities Task Scheduler collaborates with teachers, parents and classmates with visual and audio readouts in many languages. Promote independence in everyday tasks for at risk or special needs (Disability) populations. It also has been proven to improve to help businesses meet their workforce needs by recruiting, hiring, and training individuals with disabilities. Increase accuracy of your wellness of following medical instructions. Perfect Solutions for hospitals, physician offices, clinics and caregivers. Help patients recover faster by sending prescribed medication reminders schedule to a patient's phone. Speed up patient's recovery time while promoting healthier habits.

MyOwnBooks2go App

Creative Communicating

Price: \$0.00 - \$29.99

Product Type: instructional material, learning aid

Skill Level: infant/toddler, preschool, elementary, secondary, adult

Disability: cognitive, hearing, learning, physical, speech, vision

This App plays books that are on myownbooks2go.com website and books that you create on the website. This is a dedicated switch accessible App for playing books. Once you download the books they will play without wifi.

myownbooks2go.com

Creative Communicating

Price: \$125.00 - \$125.00

Product Type: instructional material, learning aid

Skill Level: preschool, elementary, secondary

Disability: cognitive, hearing, learning, physical, speech

Create at your own stories with this subscription website and then play them on portable devices such as the iPad. A variety of support materials and books are available including complete adapted stories subscriptions. Try it out for free. Visit the website.

News2you

N2Y, LLC

Price: \$239.99 - \$219.65

Product Type: instructional material, learning aid

Skill Level: preschool, elementary, secondary, adult

Disability: cognitive, hearing, learning, physical, speech, vision



News2you™ is a weekly, age-respectful online newspaper that connects students to the world through news and current events topics. With accompanying activities, each differentiated edition combines informational text to build literacy and communication skills, help students meet ELA standards, and actively communicate about relevant topics of the day.

Non-Padded Belt

Bodypoint Inc.

Price: \$39.00 - \$82.00

Product Type: seating/positioning/mobility

Skill Level: preschool, elementary, secondary, adult

Disability: physical

Non-padded hip belt with Bodypoint's proprietary nylon webbing, which is tightly woven to resist abrasion and prevent twisting, yet flexible enough for easy tightening through the buckle. Great for temporary positioning and can be used with our optional Slip-On Pads (sold separately) to increase comfort. Available in three different buckle styles.

O2Cool Switch Adapted CLIP Fan

Adaptive Tech Solutions

Price: \$51.45 - \$0.00

Product Type: adapted play/manipulative

Skill Level: elementary, secondary, adult

Disability: physical

The kid safe O2Cool switch adapted clip fan has been specially adapted to accept a standard 3.5mm switch (sold separately). Press your switch to feel the breeze and release your switch to stop it. Also works without a switch.

O2Cool Switch Adapted Fan

Adaptive Tech Solutions

Price: \$48.36 - \$0.00

Product Type: adapted play/manipulative

Skill Level: elementary, secondary, adult

Disability: physical

The kid safe O2Cool switch adapted fan has been specially adapted with a 3.5mm jack to accept a standard switch (sold separately). Press your switch to feel the breeze and release your switch to stop it. Also works without a switch.

One

AbleNet, Inc.

Price: \$350.00

Product Type: seating/positioning/mobility

Skill Level: infant/toddler, preschool, elementary, secondary, adult

Disability: cognitive, physical

The Friction Knob UMS Mount features 3 pivot points with a range/reach of 20.5-in/52-cm and can hold up to 5-lb/2.3-kg. Use the Super Clamp to mount to any surface.

OrCam MyEye 2

OrCam Inc.

Price: \$4500

Product Type: instructional material, learning aid

Skill Level: elementary, secondary, adult

Disability: learning, physical, vision

OrCam's breakthrough artificial vision technology gives independence to people who are blind, visually impaired, have a reading disability or other conditions. The OrCam MyEye assistive technology device instantly and discreetly reads any printed and digital text, from any surface- including newspapers, books, computer and smartphone screens, restaurant menus, labels on supermarket products and street signs- as well as recognizes individual people and products.

OrCam Read

OrCam Inc.

Price: \$1990 - \$2990

Product Type: learning aid

Skill Level: elementary, secondary, adult

Disability: learning, vision

OrCam Read delivers increased independence to people who are visually impaired or have reading challenges, empowering them to study, to work, and throughout their daily activities. With this lightweight wireless assistive reader, receive barrier-free real-time access to a wide range of reading materials, books, newspapers, computer and smartphone screens and more

P52SP - Platform Lift - 52 inch Straight Across Exit

Express Ramps

Price: \$6999.99 - \$6999.99

Product Type: seating/positioning/mobility

Skill Level: elementary, secondary, adult

Disability: physical

This portable wheelchair lift will give you the handicapped access you need at an affordable price. It has attractive styling and a small foot-print making it the perfect option for areas with limited space.

P52TP - Platform Lift - 52 inch Right or Left Side Exit

Express Ramps

Price: \$6999.99 - \$6999.99

Product Type: seating/positioning/mobility

Skill Level: elementary, secondary, adult

Disability: physical

This wheelchair lift will give you the handicapped access you need at an affordable price. It has attractive styling and a small foot-print making it the perfect option for areas with limited space. <http://www.portable-wheelchair-ramps.com/lifts/wheelchair-lift.aspx>

P72SP - Platform Lift - 72 inch Straight Across Exit

Express Ramps

Price: \$7599.99 - \$7599.99

Product Type: seating/positioning/mobility

Skill Level: elementary, secondary, adult

Disability: physical

This wheelchair lift will give you the handicapped access you need at an affordable price. It has attractive styling and a small foot-print making it the perfect option for areas with limited space.

P72TP - Platform Lift - 72 inch Right or Left Side Exit

Express Ramps

Price: \$7599.99 - \$7599.99

Product Type: seating/positioning/mobility

Skill Level: elementary, secondary, adult

Disability: physical

This wheelchair lift will give you the handicapped access you need at an affordable price. It has attractive styling and a small foot-print making it the perfect option for areas with limited space.

PASS Curriculum

Attainment Company, Inc.

Price: \$495.00 - \$0.00

Product Type: adapted play/manipulative, instructional material, sensory stimulation

Skill Level: preschool, elementary

Disability: learning, physical

PASS is the first-ever, research-based, phonological awareness program for preschoolers that extends to early elementary-aged children. Goldie the Dog is the program mascot that will motivate your young students to rhyme, segment and blend syllables, and segment and blend phonemes the phonological awareness skills that lead to early literacy skills.

Pathway ADA Wheelchair Ramps

Express Ramps

Price: \$200.00 - \$10000.00

Product Type: seating/positioning/mobility

Skill Level: elementary, secondary, adult

Disability: physical

The Pathway HD ADA Modular Wheelchair Ramps are completely code compliant with ADA, OSHA and IBC2006 guidelines. These wheelchair ramps are a modular design to provide maximum flexibility to meet virtually any handicapped access need and are easy to install for complete ADA Compliance.

Pathways to Literacy

Attainment Company, Inc.

Price: \$495.00 - \$0.00

Product Type: adapted play/manipulative, instructional material, learning aid, sensory stimulation

Skill Level: elementary

Disability: learning, physical

Pathways to Literacy can help those who do not consistently use words, pictures, or other symbols to communicate. You'll learn strategies to improve your students'

engagement with stories while systematically building comprehension and picture symbol use.

Pediatric Compact Joystick

Adaptive Switch Laboratories, Inc.

Price: \$1200.00 - \$1890.00

Product Type: seating/positioning/mobility

Skill Level: infant/toddler, preschool, elementary, secondary, adult

Disability: physical

The ASL 132 is a fully proportional joystick. The small size and joystick cap make it easy for the user to operate and manage, since it is only two inches tall from the bottom to the joystick base. It is ideal to mount mid-line or on any pediatric wheelchair.

Peek-a-Boo Mirror

Enabling Devices

Price: \$163.95 - \$0.00

Product Type: adapted play/manipulative, learning aid, sensory stimulation

Skill Level: infant/toddler, preschool, elementary

Disability: cognitive, hearing, learning, physical, speech, vision

Peek-a-Boo Mirror provides tactile and visual reinforcement. Playing with the beads will activate lights, vibration and music, while the soothing chains provide unique tactile stimulation. Vibration sensitivity is adjustable. Can be used as a switch to activate devices and can be used on the floor or a table.

PERS: Personal Emergency Response System

SimplyHome

Price: \$124.95 - \$354.90

Product Type:

Skill Level: adult

Disability: cognitive, hearing, learning, physical, speech, vision

For people who desire to live independently, being able to obtain help quickly is key to success. With the press of a button, the Personal Emergency Response System (PERS) notifies our trained 24/7 Response Center that assistance is needed. Once notified, the 24/7 Response Center will contact the designated responders (such as caregivers or family members). Each client's responder list is customized so that the client receives the appropriate level of assistance, from a simple check-in with a family member to receiving support from emergency services.

Personalized Name Stamps for Special Ed Students | AT

Say it with Symbols AAC

Price: \$20.95 - \$26.95

Product Type: adapted play/manipulative, instructional material, learning aid

Skill Level: preschool, elementary, secondary, adult

Disability: cognitive, learning, physical, speech

Personalized name stamps help special education students and adults of all ages and abilities sign their own work. Recommended by occupational therapists and special educators to encourage fine motor skills and independent writing. We specialize in making high quality, self-inking name stamps for young and older students, teachers, nurses and patients. Several choices of sizes, ink colors and fonts are available. Schools can create an account to order online and we also accept school purchase orders. Free shipping for orders over \$70. Most name stamps ship order ship in 1-2 days! Order online at www.SignitwithStamps.com.

PicSeePal

Adaptation, Inc.

Price: \$180 - \$220

Product Type: adapted play/manipulative, instructional material

Skill Level: preschool, elementary, secondary, adult

Disability: cognitive, speech
by Lite-Tech Communications Introducing PicSeePal, the world's first AAC housing that is lightweight, portable, customizable, splash-proof, modular and easy to use, for all ages, abilities and locations. With PicSeePal, you will never need to laminate again. Simply print out your visuals, AAC core boards, or snapshots from an existing AAC system and pop them into our SNAPS, then insert into the frame!

PivotFit™ Shoulder Harness

Bodypoint Inc.

Price: \$130.00 - \$155.00

Product Type: seating/positioning/mobility

Skill Level: infant/toddler, preschool, elementary, secondary, adult

Disability: physical
Upper body support designed with an anatomically curved shape that provides maximum pressure distribution and more even tension for greater comfort. Low-placed sternum strap reduces risk of strangulation and improves adjustability. The Standard (non-stretch) style is great for spinal curvature or trunk rotation; the Dynamic (stretch) style allows more torso movement. New MD (multi-directional) Pull Straps allow set up on the spot as a front-pull or a rear-pull. Machine wash and dry.

Planning for Success: Accommodations, Learning Strategies, and Assistive Technology that Work for Me!

Cambrian College

Price: \$66

Product Type: instructional material, learning aid

Skill Level: elementary, secondary, adult

Disability: learning

This is a self-advocacy tool that can be used to get an idea of difficulties that students with learning disabilities may have. Included are checklists that students can use to work with strengths and compensate for difficulties.

"PLAYBALL" Smart Therapy Ball

PLAYWORK

Price: \$449 - \$1799

Product Type: adapted play/manipulative, sensory stimulation

Skill Level: elementary, secondary, adult

Disability: cognitive, physical
Smart PLAYBALL for physical, functional & cognitive rehabilitation. Aimed to maximize hand & body use through fun & functional gameplay. PLAYBALL is the first-of-its-kind sensor physioball that provides visual and auditory feedback to motivate users through gamified training. Helps to improve mobility, strength, coordination and motor skills of hands, arms, core and legs. Includes a package of games featuring interactive activities and patient performance monitoring software.

Pocket Timer

Attainment Company, Inc.

Price: \$5.00 - \$0.00

Product Type: learning aid

Skill Level: preschool, elementary, secondary, adult

Disability: cognitive, learning, physical, vision

Count down or count up pocket-sized timer. Measures 2 1/2 x 2 1/2 x 1/2 inch. On/Off switch and magnetic strip on back of the timer.

Post Mount Communication Board for parks, playgrounds, schools and more!

Talk To Me Technologies

Price: \$1599.00 - \$1999.00

Product Type:

Skill Level: infant/toddler, preschool, elementary

Disability: learning, speech
Core+Gym Core+School & TTMT Core + Fringe Communication boards were designed with inclusion in mind, providing easy, convenient access to the most common words used to communicate across multiple settings. Created by our team of Speech-Language Pathologists and Vocabulary Design Specialists with 50+ years of combined experience working with AAC. Logically categorized by their parts of speech, TTMT Core + Fringe Communication Boards inspire confidence while building skills to engage in conversation and enhance literacy.;

Pouring Cup on Flex Mount

Enabling Devices

Price: \$199.95 - \$0.00

Product Type: adapted play/manipulative, instructional material, learning aid, sensory

stimulation

Skill Level: preschool, elementary, secondary, adult

Disability: cognitive, learning, physical
Our pouring cups allow you to pour liquids, sand or flour into the container of your choice. Simply activate one switch to pour into a bowl. A second switch returns the cup to the upright position. Allows user to partake in cooking or dramatic play.

Pre- Ets Transition Solution Curriculum

Attainment Company, Inc.

Price: \$499.00 - \$2995.00

Product Type: instructional material

Skill Level: secondary, adult

Disability: cognitive, hearing, learning, physical, speech, vision
The Pre-Employment Transition Solution provides lessons specific to each of the five WIOA required activities: Job & Career Exploration, Work-Based Learning, Post-Secondary Training, Workplace Readiness, and Self-Advocacy. Each lesson plan includes an instructor's script, lesson objectives, lesson plans, independent practice, and collaborative resources to fulfill the requirements of WIOA. These lessons will engage students in meaningful learning to support independent adult living and work. Lessons are leveled to meet the needs of all learners. Each lesson plan is connected to additional materials with identified pages from 13 existing Attainment Company curricula, resource books, pictorial instruction, software, apps and videos—all included in the package.

Professional Automatic Nail Clipper by ClipDifferent

ClipDifferent

Price: \$149 - \$149

Product Type: adapted play/manipulative, seating/positioning/mobility, sensory stimulation

Skill Level: secondary, adult

Disability: cognitive, learning, physical, speech, vision
The ClipDifferent Pro is a patent-pending, carefully engineered fingernail clipper that transforms this repetitive "task" into an easy experience. The safe fingernail slot prevents skin from coming into contact with the trimming mechanism (even those with full vision loss can use it safely). In addition, it catches the nail clippings in a drawer, eliminating the mess of this routine task. It's also compact (3" x 5") and contains a rechargeable battery that can last months between charges.

Pulse Mechanical Switch

Adaptive Switch Laboratories, Inc.

Price: \$0 - \$156

Product Type: seating/positioning/mobility

Skill Level: infant/toddler, preschool, elementary, secondary, adult

Disability: physical

The ASL 320 Pulse Mechanical Switch is a mechanical switch which was designed to activate from any location on the top of the switch with minimal force. It includes a rubber seal which prevents foreign substances from entering the switch and interfering with operation.

Quad Belt

Bodypoint Inc.

Price: \$98.00 - \$115.00

Product Type: seating/positioning/mobility

Skill Level: secondary, adult

Disability: physical

A non-padded belt designed for wheelchair users with minimal hand function, with a stiffened thumb socket that makes it easier to grasp and manipulate. It features the Bodypoint® Rehab Latch™, our lowest force buckle, which is often the only buckle such users can operate themselves. It features a two-stage release with wide 70° opening angle to minimize accidental detachment. This belt is a center-pull, size large only.

Read and Tell

Attainment Company, Inc.

Price: \$259.00

Product Type: instructional material

Skill Level: elementary, secondary

Disability: learning, physical

An adapted literature collection featuring 32 popular novels like Little House on the Prairie and Because of Winn-Dixie. Ideal for elementary and secondary students. Highlights vocabulary, literacy comprehension, and listening skills and can be used as a stand-alone program or a great companion to an ELA program. Literature has been adapted to include modified storylines, symbol supports, and repeated text.

Read Naturally GATE

Read Naturally

Price: \$159.00 - \$159

Product Type: instructional material

Skill Level: elementary, secondary

Disability: learning

Small-group instruction to teach phonemic awareness, phonics, high-frequency words, and fluency. Curriculum options: level 0.8 (Short Vowels), level 1.3 (Long Vowels), level 1.8 (Blends & Digraphs/Suffixes). Skill Level: Grade 1

Read Naturally Masters Edition Resources for Blind & Visually Impaired Students

Read Naturally

Price: \$0

Product Type: instructional material

Skill Level: elementary, secondary, adult

Disability: vision

Read Naturally offers resources that enable blind and visually impaired students to take advantage of the Read Naturally program. Each level includes story files



compatible with Duxbury software and Braille2000 software and pdf and text files to paste the text to create large-print versions for visually impaired students.

ReaderPen

Scanning Pens

Price: \$285.00 - \$285.00

Product Type: learning aid

Skill Level: elementary, secondary, adult

Disability: cognitive, learning, speech, vision

ReaderPen is a portable literacy tool helping students develop their independent reading skills while promoting inclusion in their classroom or distance learning. Simply scan words or sentences and hear them read discreetly via earbuds. The goal is to nurture the reading skills of a student until they no longer feel like they need the support. Built in dictionaries expand vocabulary. The voice recorder is great for recording instructions or fluency progress checks. The scan to cursor feature allows users to scan from worksheets/textbooks directly to Google/Word Docs for simplified note taking or study guides. Saves money and time by reducing students' reliance on a human reader. Reader Pen is mainly used as a 1:1 reading accommodation for a student, you can also Exam Lock it out for day to day tests which removes all features except reading. Having it listed as "text to speech" in the students IEP is helpful for exam approval. Does NOT require WiFi. Stand alone does not require another device.

ReaderPen Secure

Scanning Pens

Price: \$285.00 - \$285.00

Product Type: learning aid

Skill Level: elementary, secondary, adult

Disability: cognitive, learning, speech, vision

ReaderPen Secure is a portable text to speech device to support people with reading difficulties (like Dyslexia) in the workplace empowering them to be more productive with less stigma. Simply scan print base words or sentences and hear them read discreetly via earbuds. This multi-sensory reading aid will enable you to be a more inclusive employer, without the worry of any data breach. There is NO storage capabilities on this device. Built in dictionaries will show definitions to scanned words instantly. The scan to cursor feature allows users to scan from paperwork directly to computer to digitize materials quickly and easily. Does NOT require WiFi. Stand alone does not require another device.

Residential Wheelchair Ramps

Express Ramps

Price: \$350 - \$7000

Product Type: seating/positioning/mobility

Skill Level: elementary, secondary, adult

Disability: physical

Pathway 3g residential wheelchair ramps can provide access to most homes. They are easily configurable and quick to install.;

RightStart Mathematics

RightStart Mathematics

Price: \$15.00 - \$500.00

Product Type: instructional material

Skill Level: preschool, elementary

Disability: learning

RightStart Mathematics uses the AL Abacus to provide a visual, auditory, and kinesthetic approach to elementary math. Fractions are approached with a linear perspective. Card games are used to learn concepts and strategies and to practice facts. The lessons guide the teacher day-by-day, helping children understand, apply, and enjoy mathematics.

Ring Around Bells

Enabling Devices

Price: \$259.95 - \$0.00

Product Type: adapted play/manipulative, learning aid, sensory stimulation

Skill Level: preschool, elementary, secondary

Disability: cognitive, hearing, learning, physical, vision

Ring Around Bells is excellent for music therapy and classroom music time. The bells are precision-tuned and provide exceptional sounds. Use this musical toy four different ways: by attached yellow switch, your own capability switch, twirl by hand, or detach a bell and play it by hand.

Rubber Dome Joystick Handle

Bodypoint Inc.

Price: \$79.00 - \$79.00

Product Type: seating/positioning/mobility

Skill Level: preschool, elementary, secondary, adult

Disability: physical

Bodypoint's Rubber Dome Joystick Handle is designed specifically for users with weak hands. Its low, wide form matches the shape of the palm, keeping the wrist neutral for comfort and control. Ribbed texture reduces sweat buildup and increases friction to keep hands from slipping off with involuntary movement.

Say it with Symbols No Tech AAC for Adults

Say it with Symbols AAC

Price: \$10.00 - \$50.00

Product Type: instructional material, learning aid

Skill Level: secondary, adult

Disability: cognitive, hearing, learning, physical, speech

A first-stop resource for low tech picture-based augmentative communication aids and visual supports that enable adults with speech and cognitive communication difficulties to express their care needs and maintain independence. Speech patholo-

gists, educators, healthcare professionals, families and caregivers will find pre-made functional communication aids, visual supports, adult picture software that enable communicating about personal care, medical care and activities of daily living. Products are available at SayitwithSymbols.com and Amazon @ www.Amazon.com/shops/sayitwithsymbols.

Say it with Symbols Picture Communication AAC Resources for Adults

Say it with Symbols AAC

Price: \$0 - \$0

Product Type: instructional material

Skill Level: secondary, adult

Disability: cognitive, physical, speech

Here's a great resource for professionals and caregivers - Say it with Symbols Adult AAC Resource Guides on Pinterest. We've sourced and organized hundreds of free and low cost, picture communication AAC resources for adults so you don't have to! Find low tech boards related to senior care, aphasia, cooking and mealtimes, DIY AAC, life skills, dementia, dental and medical visits, emergency care, feelings, health/hospital care, personal care, multilingual boards and visual schedules. We've also gathered resources specific to COVID in-patient care and COVID social narratives about public health issues.

Scanmarker Reader

scanmarker

Price: \$179 - \$199

Product Type: adapted play/manipulative

Skill Level: elementary, secondary, adult

Disability: learning

Scanmarker Reader is the ideal handheld reading pen to help with daily reading through reading difficulties or learning challenges. Provided with a reading ruler the Reader will help to achieve reading flawlessly improving your manual dexterity. The web-based interface of the pen reader will help read line by line, or scan a few lines and read back over and over again highlighting each word while scanning;

School-to-Home Solution: Elementary

Attainment Company, Inc.

Price: \$69.00 - \$695.00

Product Type: adapted play/manipulative, instructional material, learning aid

Skill Level: elementary

Disability: cognitive, learning, physical, speech

School-to-Home Solution: Elementary builds continuity between school and home instruction throughout the school year. For teachers, there is a Quick Reference Guide to Teacher Support Resources and a three-year subscription to online digital content to facilitate remote learning. For students there are ten Student

Learning Packets containing consumable workbooks from 6 curricular titles across the core content areas of ELA, Math, and Science.

School-to-Home Solution: High School

Attainment Company, Inc.

Price: \$69.00 - \$695.00

Product Type: adapted play/manipulative, instructional material, learning aid

Skill Level: secondary

Disability: cognitive, learning, physical, speech

School-to-Home Solution: High School builds continuity between school and home instruction throughout the school year. For teachers, there is a Quick Reference Guide to Teacher Support Resources and a three-year subscription to online digital content to facilitate remote learning. For students there are ten Student Learning Packets containing consumable workbooks from 6 curricular titles across the core content areas of ELA, Math, Science, and Social Studies.

School-to-Home Solution: Middle School

Attainment Company, Inc.

Price: \$69.00 - \$695.00

Product Type: adapted play/manipulative, instructional material, learning aid

Skill Level: elementary, secondary

Disability: cognitive, learning, physical, speech

School-to-Home Solution: Middle School builds continuity between school and home instruction throughout the school year. For teachers, there is a Quick Reference Guide to Teacher Support Resources and a three-year subscription to online digital content to facilitate remote learning. For students there are ten Student Learning Packets containing consumable workbooks from 6 curricular titles across the core content areas of ELA, Math, Science, and Social Studies.

School-to-Home Solution: Transition

Attainment Company, Inc.

Price: \$59.00 - \$595.00

Product Type: adapted play/manipulative, instructional material, learning aid

Skill Level: secondary, adult

Disability: cognitive, learning, physical, speech

School-to-Home Solution: Transition builds continuity between school and home instruction throughout the school year. For teachers, there is a Quick Reference Guide to Teacher Support Resources and a three-year subscription to online digital content to facilitate remote learning. For students there are 10 Student Learning Packets containing consumable workbooks from the five Pre-ETS categories-Job and Career Exploration, Work-Based Learning, Post-

Secondary Training, Workplace Readiness, and Self-Advocacy.

Scoot Control

mo-Vis

Price: \$2855 - \$2855

Product Type: seating/positioning/mobility

Skill Level: infant/toddler, preschool, elementary, secondary, adult

Disability: physical

A wheelchair control used by the attendant or caregiver to control the electric wheelchair.

Scotty Laptop Systems

Compusult Limited

Price: \$349.00 - \$499.00

Product Type: seating/positioning/mobility

Skill Level: infant/toddler, preschool, elementary, secondary, adult

Disability: physical

Scotty Laptop wheelchair tray products are portable tray systems for powered wheelchairs, desks and other seating arrangements that put your work surface where you want it, when required. They are made of lightweight, advanced materials, ensuring long life, even with heavy use. All system components use quick attach-and-release connectors for greater flexibility.

ScripTalk Talking Prescription Labels, Reader and App

En-Vision America, Inc.

Price: \$0 - \$0

Product Type: adapted play/manipulative

Skill Level: adult

Disability: cognitive, physical, vision

ScripTalk audible prescription labels give you a safe way to independently manage medications by listening to your prescription labels. Use the ScripTalk Mobile App or the ScripTalk reader with ScripTalk RFID labels provided by a participating pharmacy. ScripTalk is provided at no cost by pharmacies as an ADA accommodation..

See It Right! Assessment Kit

See It Right! Corporation

Price: \$465.00 - \$465.00

Product Type: instructional material, learning aid

Skill Level: elementary, secondary, adult

Disability: learning, vision

This class-work based assessment helps identify visual-perceptual problems caused by a sensitivity to light which causes distortions on the printed page/visual dyslexia. Uses colored overlays to intervene. Includes: complete testing manual, two sets of colors, student supplies (four pieces of each color) awareness and training DVD's in carrying case.

See it Right! Awareness DVD

See It Right! Corporation

Price: \$20.00 - \$20.00

Product Type: instructional material, learning aid

Skill Level: elementary, secondary, adult

Disability: learning, vision

Shows how a specific visual-perceptual problem/visual dyslexia caused by light sensitivity, affects student learning and performance and how a colored overlay corrects problem to increase achievement.

Three students before and after using color. For all staff, parents, older students. Nontechnical. Running time: 14 min. DVD.

See it Right! Demonstration Kit

See It Right! Corporation

Price: \$55.00 - \$55.00

Product Type: instructional material, learning aid

Skill Level: elementary, secondary, adult

Disability: learning, vision

This introduction to the See it Right! Assessment System shows the main concepts and techniques used to correct a visual-perception problem/visual dyslexia caused by a sensitivity to light. Includes a 20 page demo. instruction booklet and small samples of each color and a 12 min. Awareness tape/DVD.

See It Right! Short Form Assessment Kit

See It Right! Corporation

Price: \$189.00 - \$189.00

Product Type: instructional material, learning aid

Skill Level: elementary, secondary, adult

Disability: learning, vision

Class-work based assessment of visual-perceptual problems/visual dyslexia due to a sensitivity to light that produces distortions on the printed page. Uses colored overlays to remediate. This condensed version gives the basic four steps with easy-to-follow directions (100 pages with reproducible forms and research). Training DVD included. Set of colors for testing.

See It Right! Training DVD

See It Right! Corporation

Price: \$89.00 - \$0.00

Product Type: instructional material, learning aid

Skill Level: elementary, secondary, adult

Disability: learning, vision

See It Right! Instructional Training DVD for those wishing to learn the See It Right! Assessment. Accompaniment to See It Right! testing manuals. Shows many different students with assessments by master teachers. Shows complete system, beginning observations through four assessment steps, monitoring and follow-up. Running Time: 86 minutes.

Sensory Seekers Fidget Kit

Therapy Shoppe® Incorporated

Price: \$21.99 - \$21.99

Product Type: adapted play/manipulative, learning aid, sensory stimulation

Skill Level: elementary, secondary, adult

Disability: cognitive, hearing, learning,

physical, speech, vision

Created especially for sensory seekers and those who struggle with tactile defensiveness, this exclusive Therapy Shoppe fidget kit includes 7 all-time favorite tactile fidget tools: a Brain Noodle, Tickley Tactile Ball, Fidgeting Fleece Bag, Spiky Pickle Fidget, Sensory Finger Squeezer, Squiggle Band, and tin of Thinking Putty. For ages 3+.

Sensory Stones

Westminster Technologies

Price: \$29.95 - \$29.95

Product Type: adapted play/manipulative

Skill Level: infant/toddler, preschool, elementary

Disability: cognitive, learning, physical

These large tactile stones are designed to enable children to share in sensory experiences by experimenting with the raised and indented shapes and patterns. The set of eight stones includes four raised/bumpy designs (circles, dots, wavy lines and a grid) and four indented/hollow designs (circles, lines, zigzags and a spiral). Measuring 3", the set comes complete with a guide full of exciting ideas for sensory play, messy play and mark making.

Shapelt Finger Stylus

ShapeDad

Price: \$48.00 - \$48.00

Product Type: adapted play/manipulative

Skill Level: preschool, elementary, secondary, adult

Disability: physical

The Shapelt Finger Stylus is a pointer and stylus offering that you can fully adapt to your personal needs. You can change its shape over and over again until you have the perfect match and fit for your unique situation.

Shapelt Flex Stylus

ShapeDad

Price: \$48.00 - \$48.00

Product Type: adapted play/manipulative

Skill Level: preschool, elementary, secondary, adult

Disability: physical

The Shapelt Flex Stylus is a pointer and stylus offering that you can fully adapt to your personal needs. You can change its shape over and over again until you have the perfect match and fit for your unique situation.

Shapelt Flex Stylus special editions

ShapeDad

Price: \$48.00 - \$48.00

Product Type: adapted play/manipulative

Skill Level: preschool, elementary, secondary, adult

Disability: physical

The Shapelt Flex Stylus is a pointer and stylus offering that you can fully adapt to your personal needs. You can change its shape over and over again until you have the perfect match and fit for your unique

situation. It's currently available in special pattern editions: camo and tattoo.

Shapelt OT kit

ShapeDad

Price: \$125.00 - \$125.00

Product Type: adapted play/manipulative

Skill Level: preschool, elementary, secondary, adult

Disability: physical

The Occupational Therapy / Therapist kit contains all three current Shapelt items: Finger, Flex and Strap. This gives you a full set of tools to explore and address almost any gripping need together with your clients.

Shapelt Strap Stylus

ShapeDad

Price: \$48.00 - \$48.00

Product Type: adapted play/manipulative

Skill Level: preschool, elementary, secondary, adult

Disability: physical

The Shapelt Strap Stylus is a pointer and stylus offering that you can fully adapt to your personal needs. You can change its shape over and over again until you have the perfect match and fit for your unique situation.

Shoulder Harness Strap Guides

Bodypoint Inc.

Price: \$38.00 - \$42.00

Product Type: seating/positioning/mobility

Skill Level: infant/toddler, preschool, elementary, secondary, adult

Disability: physical

Use Strap Guides to optimize the mounting position of wheelchair chest and shoulder harnesses and improve positioning and comfort. Our simple, easy-to-install solution provides maximum adjustability and allows harnesses to be used where they couldn't before- on chairs with low, curved or contoured backs. Thin design fits into tight spaces and super strong spring steel absorbs shock for greater comfort. Available in two lengths. Attach directly to back support or use optional Mounting Adapters (sold separately).

Signs of Health A pocket Medical British Sign Language (BSL) Guide Kindle

Co-Sign Communications (inc DeafBooks.co.uk)

Price: \$3.14 - \$3.14

Product Type: instructional material, learning aid

Skill Level: secondary, adult

Disability: cognitive, hearing, learning, speech

Available from amazon.com Since Signs of Health was first published (1999) the situation for many deaf patients in health care settings remains little changed. The contents have stood the test of time and



we wish to increase accessibility via Kindle devices, smart phones and tablets using Kindle reader apps.

Simple Mounts

BlueSky Designs

Price: \$315.00 - \$520.00

Product Type: seating/positioning/mobility

Skill Level: infant/toddler, preschool, elementary, secondary, adult

Disability: physical, speech, vision

The Simple Mounts offer a simple, affordable, strong mount, ideal for phones, remotes, iPads, tablets, cameras, speech devices, eating, writing and reading. The Simple Mount Small Tray is ideal for phones and small electronics. All trays swivel, lay horizontal, tilt at an angle, and fold down along post for storage.

Simply Science

Attainment Company, Inc.

Price: \$99.00 - \$0.00

Product Type: instructional material

Skill Level: elementary, secondary

Disability: learning, physical, speech

This eight-unit curriculum engages students with experiments, activities, easy readers, quizzes, and projects. Student materials focus on standards-based lessons in biology plus earth, physical, and health sciences.

Simply Science Curriculum

Attainment Company, Inc.

Price: \$369.00

Product Type: adapted play/manipulative, instructional material, learning aid

Skill Level: elementary, secondary

Disability: cognitive, learning, physical, speech

Attainment's Simply Science Curriculum is a standards-based curriculum that includes symbol-supported Student Books and Easy Reader Books, consumable Student Workbooks, and Teacher's Guides containing 3- and 5-day lesson templates as well as scripted sample lessons. Additional activities, projects, articles, and experiments are included on the USB flash drives. Simply Life Science, Simply Physical Science, Simply Earth Science, and Simply Health Science join together in this package.

Simply Smart

Smart Solutions

Price: \$299 - \$3000

Product Type: adapted play/manipulative, seating/positioning/mobility

Skill Level: elementary, secondary, adult

Disability: physical, speech

Simply Smart is the ONLY cross platform, multi access method environmental controls solution on the market. Designed to be easily used by consumers of all abilities, our award winning home automation system can help you achieve greater independence. Call our funding office today and we can help you explore options for

Veterans Administration, insurance, long-term care, vocational rehab, and Medicaid waivers to cover the cost of purchase and installation.

Sip and Puff Head Array

Adaptive Switch Laboratories, Inc.

Price: \$4730.00 - \$5802.00

Product Type: seating/positioning/mobility

Skill Level: infant/toddler, preschool, elementary, secondary, adult

Disability: physical

The ASL 109 combines simple sip and puff controls with head movements. This system is designed for those with lateral head movement and weak breath control volume. The driver control is typically used with individuals with high level spinal cord injury.

Skoog 2.0

Skoogmusic

Price: \$199.95

Product Type: adapted play/manipulative

Skill Level: infant/toddler, preschool, elementary, secondary, adult

Disability: cognitive, learning, physical, vision

Skoogmusic makes musical instruments we can all play. And we really do mean everyone! Play, jam and create music right out the box. We call it 'musicplay.'

Skwitch

Skoogmusic

Price: \$49.95

Product Type: adapted play/manipulative, learning aid, sensory stimulation

Skill Level: preschool, secondary, adult

Disability:

Skwitch is the brand new musical instrument from Skoogmusic. But we think it's so much more. Think of it as Skoog's compact, nimble little brother. Or sister. And it clips straight on to your iPhone, so within minutes you have a piece of accessible tech that you can use to create music, learn coding and more. It's a bit like magic, but better.

Slip-on Pads

Bodypoint Inc.

Price: \$43.00 - \$51.00

Product Type: seating/positioning/mobility

Skill Level: preschool, elementary, secondary, adult

Disability: physical

Slip-On Pads slide over webbing to add padded comfort to basic non-padded chest or hip belts, providing greater pressure distribution. Non-wrinkling, flexible fabric resists dirt and grime, and rounded edge binding avoids skin irritation. Three sizes to fit 1", 1.5" and 2" webbing.

Smart Choices for a Digital Age

Attainment Company, Inc.

Price: \$39.00 - \$289.00

Product Type: instructional material

Skill Level: secondary

Disability: learning, physical

Smart Choices for a Digital Age is a secondary social skills curriculum emphasizing the appropriate use of various technologies, as well as pertinent topics, such as cell phones, the Internet, emails, text messages, social media sites, online research, cyberbullying, and more! This program provides the instruction and supports for students' use of technology at home and in school.

SmartKnitKIDS Seamless Sensory Garments

Knit-Rite, Inc.

Price: \$7.95 - \$19.99

Product Type: sensory stimulation

Skill Level: infant/toddler, preschool, elementary, secondary, adult

Disability: physical

Bumps, seams, ouchies, burglars, or nuggies. By whatever name they're called, seams and lumps and bumps can be a nuisance. SmartKnitKIDS Seamless Products have taken the woes out of clothes and help to keep the morning routine in check. In 2003, SmartKnitKIDS, a brand of Knit-Rite, Inc., started receiving requests from parents for a completely seamless sock. It seemed that all the seamless socks available had a flat or handlinked seam across the toes. To a sensitive child, this was still a bother; there was still a toe seam. With over 90 years of medical textile expertise, Knit-Rite used parent feedback to create a patented 100% seamless sock with added comfort features for sensitive feet.

Social Skills at School: Elementary

Attainment Company, Inc.

Price: \$199.00

Product Type: adapted play/manipulative, instructional material, learning aid

Skill Level: elementary

Disability: cognitive, learning, physical, speech

The updated Social Skills at School: Elementary is a perfect social skills program for elementary students with autism, intellectual, or behavioral disabilities. A skills-based curriculum for elementary students to develop an understanding of behavioral cues and expectations of a typical school day.

Socks

Beedlebug, LLC

Price: \$12.00 - \$32.00

Product Type: adapted play/manipulative

Skill Level: preschool, elementary, secondary, adult

Disability: cognitive, learning, physical, vision

Adaptive socks with a pulley hole on the side to slip your finger through and easily pull on.

Somatosensory Musical Bead Chain/Switch

Enabling Devices

Price: \$179.95 - \$0.00

Product Type: adapted play/manipulative, learning aid, sensory stimulation

Skill Level: preschool, elementary, secondary

Disability: cognitive, learning, physical, vision

Used for developing the concept of cause and effect. Movement of the beads will turn on a built-in music box. When the beads are manipulated, the music stays on. It can also be used as a capability switch without music when connected to any toy or device.

Speech and Language Songs

Speech and Language Songs

Price: \$0 - \$25

Product Type: instructional material, learning aid

Skill Level: infant/toddler, preschool, elementary, secondary, adult

Disability: cognitive, learning, speech

Speech and Language Songs creates speech therapy songs that help children communicate more effectively. These songs are written, performed, and recorded by a certified Speech-Language Pathologist, Stephen Kneec, MA, CCC-SLP. A new song is posted to YouTube every Monday at 5:00pm EST.

Spin Globe Switch Adapted

Adaptive Tech Solutions

Price: \$27.78 - \$0.00

Product Type: adapted play/manipulative

Skill Level: preschool, elementary, secondary, adult

Disability: physical

Watch the lights spin and dance inside the globe with just a press of a switch. Bright, vibrant colors and great for working on visual tracking, cause-effect and attending to task. Includes 3 batteries. Color may vary. Requires a single switch, not included. Use with caution for seizure-prone individuals.

Stayflex Chest Support

Bodypoint Inc.

Price: \$155.00 - \$177.00

Product Type: seating/positioning/mobility

Skill Level: preschool, elementary, secondary, adult

Disability: physical

Provides wheelchair users firm trunk control with free shoulder movement. Patented, dual-stretch-zone construction eliminates upwards shift at the neckline when leaning forward, minimizing strangulation risk. Carefully selected materials optimally balance stretch and resistance, and quick-release swivel buckles allow easy removal. Available in two widths and with or without zipper. New MD (multi-directional) Pull Straps allow set up on the spot as a front-pull or a rear-pull. Machine wash and dry.

Steady Stylus

ShapeDad

Price: \$28.00 - \$48.00

Product Type: adapted play/manipulative

Skill Level: infant/toddler, preschool, elementary, secondary, adult

Disability: physical

T-shaped stylus for tablet and smartphone for assistive grip aids. It is available in two versions: regular and mini.

Stepping Out Into the Community

Attainment Company, Inc.

Price: \$129.00 - \$299.00

Product Type: adapted play/manipulative, instructional material, learning aid

Skill Level: secondary, adult

Disability: cognitive, learning, physical, speech

Stepping Out is a comprehensive community-based instruction (CBI) curriculum that includes a task analysis for 18 community outings including grocery shopping, eating at restaurants, using the bank, and going to the movie theater.

Storytime Revised Book and Electronic files

Creative Communicating

Price: \$50.00 - \$0.00

Product Type: adapted play/manipulative, instructional material, learning aid, sensory stimulation

Skill Level: preschool, elementary

Disability: cognitive, hearing, learning, physical, speech

Save hours of time coloring and collecting pictures by using this ready-to-print software. An instructive step-by-step approach is introduced for building immediate success with early literacy skills and communication.

Straight Joystick Handle

Bodypoint Inc.

Price: \$79.00 - \$79.00

Product Type: seating/positioning/mobility

Skill Level: preschool, elementary, secondary, adult

Disability: physical

Bodypoint's Straight Joystick Handle for power wheelchairs is perfect for users who do best with a vertical grip. It is easy to control using only the last joint of the fingers, and can be cut to length to meet individual user needs.

Sub-ASIS Compatible Belt

Bodypoint Inc.

Price: \$87.00 - \$173.00

Product Type: seating/positioning/mobility

Skill Level: preschool, elementary, secondary, adult

Disability: physical

Customize pressure relief while enhancing stability, fit and comfort with a Sub-ASIS Compatible Hip Belt. Unique gel-filled sub-ASIS pads (sold separately) attach inside

belt to fill anatomical gaps and prevent belts from digging or riding up, improving control of obliquity and rotation while minimizing bladder pressure. Two-point and four-point styles.

Suitcase Wheelchair Ramps

Express Ramps

Price: \$99.95 - \$389.90

Product Type: seating/positioning/mobility

Skill Level: elementary, secondary, adult

Disability: physical

These portable aluminum ramps are designed to be safe and easy to use on a variety of surfaces and support up to 800 pounds. Please see our Web site for all the ramps we carry.<http://www.portable-wheelchair-ramps.com>

Super Sensitive Microswitch

Adaptive Tech Solutions

Price: \$29.44 - \$0.00

Product Type: adapted play/manipulative

Skill Level: preschool, elementary, secondary, adult

Disability: physical

Our Microswitch is perfect for individuals that need only slight pressure (2 grams) to activate a switch. It is frequently used by individuals with SMA or ALS. Used by holding it in the hand and clicking it with the thumb or forefinger or mounted w/ Velcro on a bean bag.

Swell Touch Paper

American Thermoform Corporation

Price: \$132.99 - \$228.99

Product Type: instructional material, learning aid, sensory stimulation

Skill Level: infant/toddler, preschool, elementary, secondary, adult

Disability: vision

Swell Touch Paper is utilized for Tactile Graphics machines manufactured by Zychem, PIAF, and Reprotronics. This paper swells along specified black lines and diagrams when being used with these heat processors.

Switch Adapted Radio

Adaptive Tech Solutions

Price: \$48.40 - \$0.00

Product Type: adapted play/manipulative

Skill Level: elementary, secondary, adult

Disability: physical

Plug your switch into our switchadaptedradio to get the AM/FM tunes going! A telescoping antenna aids in picking up your favorite local channels. Comes with a strap for carrying or hanging on a wheelchair or walker. Use the built in speaker or a mono audio jack for ear bud or head phone use (not included). Measures 5.75 x 2 x 3 inches. Weighs 6.4 ounces. Standard 1/8" jack accepts any of our switches (not included).

Switch Adapted Wireless Attendant Call Button Vibrating Alert Chime

Adaptive Tech Solutions

Price: \$45.08 - \$65.08

Product Type: adapted play/manipulative, telecommunications

Skill Level: elementary, secondary, adult

Disability: hearing, physical, speech

Our wireless attendant call button system can be used as-is or with an optional standard 1/8" (3.5mm) switch. This alert signal travels up to 500 feet, and the receiver has 52 ringtones, vibration, and 4 volume levels (from a soft 25 dB up to 110 dB).

Switch Fiber Optic Arrays

Adaptive Switch Laboratories, Inc.

Price: \$4150.00 - \$5470.00

Product Type: seating/positioning/mobility

Skill Level: infant/toddler, preschool, elementary, secondary, adult

Disability: physical

The ASL 107, 108 are two or four fiber optic switches that allow the driver to operate a power wheelchair. These sensors can be positioned inside a tray or at any available switch site. Typical users are individuals with extremely limited movement such as MD, MS, ALS and SMA.

Switch Poser

RJ Cooper and Associates

Price: \$49.00 - \$0.00

Product Type: adapted play/manipulative

Skill Level: infant/toddler, preschool, elementary, secondary, adult

Disability: physical

Inexpensive vacuum type device that holds switches at angles.

Switch-Adapted Call Chime

RJ Cooper and Associates

Price: \$59.00 - \$0.00

Product Type: adapted play/manipulative

Skill Level: preschool, elementary, secondary, adult

Disability: physical

Includes two transmitters, each with a different tone, communicates without wires up to 100 feet with the chime.

Switch-Adapted Game Controllers

RJ Cooper and Associates

Price: \$69.00 - \$149.00

Product Type: adapted play/manipulative

Skill Level: elementary, secondary, adult

Disability: physical

Standard controllers for all game consoles, available with a variety of adaptations, such as SWITCH JACKS for major game functions, joystick extensions, movement of trigger buttons, etc.

TabletTable

Attainment Company, Inc.

Price: \$179.00

Product Type: instructional material

Skill Level: infant/toddler, preschool, elementary, secondary, adult

Disability: learning, physical

An accessory for helping students to reach and view the screen of an iPad. Includes a built-in handle and a convenient storage space for chargers or other supplies. Provides an ergonomic, 22-degree angle design and offers solid construction and nonskid bottom for security and stability.

TactileTalk Toolkit

Attainment Company, Inc.

Price: \$499.00 - \$0.00

Product Type: adapted play/manipulative, learning aid, sensory stimulation

Skill Level: infant/toddler, preschool, elementary, secondary, adult

Disability: vision

Focuses on both communication and literacy skills by combining tactile symbols with voice output. Tangible symbols represent objects, activities, places, people and concepts. Several objects are organized on transparent sheets with borders and other symbols made with special tactile paint. These sheets function as overlays for an iPad screen.

Taking on Tough Words

Attainment Company, Inc.

Price: \$34.00

Product Type: instructional material

Skill Level: elementary, secondary

Disability: learning, physical

A researched curriculum consisting of 90, 15-minute lessons for reading and spelling multisyllabic words. Integrates phonics rules and word recognition skills while providing increasingly difficult, sequenced and scripted lessons. Ideal for older elementary through high school students.

Talk It Rock It Animation Station Videos

Talk It Rock It

Price: \$20 - \$30

Product Type: instructional material, learning aid

Skill Level: infant/toddler, preschool, elementary

Disability: cognitive, learning, speech

Talk It Rock It Animation Station videos feature our songs put to short videos. From simple imitation to more complex language tasks, these videos focus on specific speech and language goals. These sets are excellent for small group sessions, home practice, and individual teaching and therapy. Easily adaptable for AAC, children can learn crucial language skills while having fun and being engaged. Animation Station movies are geared for young children from toddlers to early elementary age.

Talk It Rock It Song Sets

Talk It Rock It

Price: \$30 - \$40

Product Type: instructional material, learning aid

Skill Level: infant/toddler, preschool, elementary
Disability: cognitive, hearing, learning, speech
 Talk It Rock It Songs are a full speech and language program for therapy and home practice. From simple imitation to more complex language tasks, our song sets focus on specific speech and language goals. Each song set is complete with songs, printable visuals, and suggested activities. The four sets, Imitation Exploration, Rock & Roll with a Language Goal, Drills for Sounds, and Animals Movin' & Groovin' are easily adaptable for AAC. They are geared for young children from toddlers to early elementary age. In addition, we provide a song set in Spanish, Digo y canto, which focuses on speech and language learning in Spanish.

Talking My Way Object Communication Cards

Turning Point Therapy and Technology, Inc.
Price: \$299.00 - \$299.00
Product Type: adapted play/manipulative, instructional material, learning aid
Skill Level: infant/toddler, preschool, elementary, secondary, adult
Disability: cognitive, learning, speech
 Communication for students whose understanding is enhanced through objects. The set consists of 30 different objects mounted on laminated cards with matching Mayer-Johnson Picture Communication Symbols. This method encourages transitions from objects to symbols, and/or text as well as meets many other communication needs. Available in Spanish.

Tangible Object Cards

Adaptation, Inc.
Price: \$29.00 - \$1233.00
Product Type: adapted play/manipulative, instructional material, learning aid, sensory stimulation
Skill Level: infant/toddler, preschool, elementary, secondary, adult
Disability: cognitive, learning, physical, speech, vision
 This communication system is for anyone whose understanding is enhanced using objects. It is comprised of a core set of 20 cards and six supplemental sets of five cards each for a total of 50. Each card has an attached object and a detachable picture cue. Cards are 5x7-inches.

TD Talk

Tobii Dynavox
Price: \$000.00 - \$000.00
Product Type: adapted play/manipulative, instructional material, learning aid
Skill Level: adult
Disability: physical, speech
 A speech-generating app for literate adults with a large selection of languages and voices to express yourself as naturally as possible. Preloaded on the TD Pilot iPadOS-based AAC device. Currently unavailable to purchase as a standalone app.

Teach Me AAC

Creative Communicating
Price: \$250.00 - \$350.00
Product Type: instructional material
Skill Level: elementary
Disability: cognitive, learning, physical, speech
 This online interactive year long subscription for beginning AAC users, ages 7-14 years and their facilitators. Sign up anywhere, anytime. Interactive instruction in the area of conversational (social) skills, literacy and linguistics. Highly interactive with age appropriate materials. This is for anyone wanting to improve a students AAC skills.

Teaching to Standards: English Language Arts

Attainment Company, Inc.
Price: \$349.00 - \$0.00
Product Type: adapted play/manipulative, instructional material, learning aid
Skill Level: secondary
Disability: learning, physical
 Teaching to Standards: English Language Arts is said to be highly effective in teaching skills that align to grade-level standards. The curriculum provides materials at three literacy levels: object/photo, concrete symbols, and text. Skill areas include persuasive writing, elements of story grammar, and research endeavors.

Teaching to Standards: Math

Attainment Company, Inc.
Price: \$199.00 - \$0.00
Product Type: instructional material, learning aid
Skill Level: elementary, secondary, adult
Disability: cognitive, learning
 Scientifically research-based and image-rich math curriculum for middle and high school students with moderate to severe developmental disabilities including autism. Covers geometry, algebra, data analysis and measurement. Provides access to standards-based math curriculum aligned to state standards. Includes student book, 11 posters, manipulatives, implementation guide, staff training DVD, and reproducibles.

Teaching to Standards: Science

Attainment Company, Inc.
Price: \$249.00 - \$0.00
Product Type: instructional material, learning aid
Skill Level: elementary, secondary, adult
Disability: cognitive, learning
 Scientifically research-based science curriculum for middle and high school students with moderate to severe developmental disabilities. Objectives align with state and national standards. Inquiry-based approach covers Earth, Biology, Waters, Chemistry. Scripted lessons. Student activity book, Response Guide, Implementation Guide, posters, vocabulary

and photo cards, staff training DVD, and reproducibles.

Tell Me - AAC in the Preschool Classroom

Attainment Company, Inc.
Price: \$99.00
Product Type: instructional material
Skill Level: preschool
Disability: learning, physical
 A classroom-wide approach for preschool children starting to use augmentative and alternative communication with core vocabulary. Integrates research-supported, reading and writing lessons for 11 books. Describes the teaching methods and activities within the manual and features a small set of high frequency vocabulary words.

TELL ME MAS

Attainment Company, Inc.
Price: \$109.00
Product Type: instructional material
Skill Level: preschool, elementary, secondary
Disability: learning, physical
 Integrate Spanish core words through shared reading, writing, and classroom routines for beginning AAC users. Focuses on a small set of high-frequency Spanish words with weekly information packets for parents in Spanish. Helps structure lessons to teach and practice words using research-supported strategies.

TetraMouse Mounting System

TetraLite Products
Price: \$99.00 - \$99.00
Product Type: seating/positioning/mobility
Skill Level: preschool, elementary, secondary, adult
Disability: physical
 An articulated arm with two mounting options for permanent or portable mounting of the TetraMouse. The end of the arm has a 1/4"-20tpi female threaded hole to accept the mounting stud built into the TetraMouse. Useful for mounting devices that use 1/4"-20tpi threads. Two mounting base styles available.

TetraStick Uno

TetraLite Products
Price: \$199.00 - \$199.00
Product Type: adapted play/manipulative
Skill Level: elementary, secondary, adult
Disability: physical
 A mouth or hand operated USB Gaming Joystick providing pointer movement, various axis controls and button modes. Firmware can be updated by the user or a helper. New firmware versions will be made available based on function and configuration ideas from users. Mounts with a standard 1/4"-20tpi male threaded stud.

Textured Carousel

Busy Box
 Enabling Devices
Price: \$265.95 - \$0.00
Product Type: adapted play/manipulative, learning aid, sensory stimulation
Skill Level: infant/toddler, preschool, elementary
Disability: cognitive, learning, physical, vision
 Six specially textured pads reward the user with unique sensory stimulation: vibration, three melodies, a popcorn ball popper, rainbow and other lights. Spins on a Lazy Susan base. Pads respond to the lightest touch.

The Clap Communication Book, Electronic download

Creative Communicating
Price: \$300.00 - \$450.00
Product Type: instructional material, learning aid
Skill Level: infant/toddler, preschool, elementary
Disability: cognitive, hearing, learning, physical, speech, vision
 The Communication has six location boy or girl book using conversational images. Good for Beginning Communicators who have not been successful at communicating with typical methods. Can be used with scanners, supported scanning and direct selection, eye gaze. Ages 3-10. Speaking Dynamically, Boardmaker, Pdf's, tobii files.

The Color Coded Chef - Combo 3 Kit

The Color-Coded Chef
Price: \$194 - \$194
Product Type: instructional material, learning aid
Skill Level: preschool, elementary, secondary, adult
Disability: learning
 Includes specially designed cooking tools, plus tested and visually communicated recipes for salads, dips, baking, and crockpot cooking. 15 recipes are included in the kit. Recipes categories: Breakfast, dips/snacks, lunch meals, side dishes, the main meal, and of course desserts. Recipe pack 2 includes 16 new recipes and the two-handed oven mitt to keep your hands, arms, and belly safe when placing or removing items from the oven.

The Color-Coded Chef Starter Kit

The Color-Coded Chef
Price: \$149 - \$149
Product Type: adapted play/manipulative, instructional material, learning aid
Skill Level: preschool, elementary, secondary, adult
Disability: learning
 Includes specially designed cooking tools, plus tested and visually communicated recipes for salads, dips, baking, and crockpot cooking. 15 recipes are included in

the kit. Recipes categories: Breakfast, dips/snacks, lunch meals, side dishes, the main meal, and of course desserts.

The Color-Coded Chef Starter Kit & Recipe Pack 2 Combo 1

The Color-Coded Chef

Price: \$174 - \$174

Product Type: instructional material, learning aid

Skill Level: preschool, elementary, secondary, adult

Disability: learning

Includes specially designed cooking tools, plus tested and visually communicated recipes for salads, dips, baking, and crock-pot cooking. 15 recipes are included in the kit. Recipes categories: Breakfast, dips/snacks, lunch meals, side dishes, the main meal, and of course desserts. Recipe pack 2 includes 16 new recipes that can easily be added to your binder.

The Dynamic Complete Communication Book CD

Creative Communicating

Price: \$375.00 - \$450.00

Product Type: instructional material, learning aid

Skill Level: elementary

Disability: cognitive, learning, physical, speech, vision

Twelve location boy or girl book using conversational images. Good for Beginning Communicators who have not been successful with communication. Can be used with scanners, supported scanning, eye gaze and direct selection. Speaking Dynamically Pro version available, pdf files and Tobbi files are a part of the download. Please note this price does include the pati/judy pages.

The Fidget Folder

Abram's Nation

Price: \$279.29 - \$279.29

Product Type: adapted play/manipulative, instructional material, learning aid, sensory stimulation, telecommunications

Skill Level: infant/toddler, preschool, elementary

Disability: cognitive, learning, physical, vision

A sensory therapy product for at home or on-the-go. The Fidget Folder is the world's first completely customizable, fully compact, completely transportable sensory tool. This unique product is the only sensory therapy tool that can adapt to the needs of each individual, from motor sensory, to tactile, to life skills. The Fidget Folder is designed to be used in conjunction with our Fidget Bundles-activity bundles designed to support motor skill and sensory development. The All-in-One Fidget Folder includes the Communications, Dressing, Motor Sensory- and Tactile Bundles which are color coded

and come in individual pouches for easy organization.

The Fidget Mat

Abram's Nation

Price: \$299.29 - \$299.29

Product Type: adapted play/manipulative, instructional material, sensory stimulation

Skill Level: infant/toddler, preschool, elementary

Disability: cognitive, learning, physical

The Fidget Mat gives you 9 different multisensory experiences in one mat. Lots to feel, hear and touch to help regulate your senses and develop new skills. Easily folds with convenient handle to take anywhere. Made of high-quality fabrics and compliant vinyl for easy care. Wipe with damp cloth and spot clean.

The GMA System

Gray Matters Alliance

Price: \$2000 - \$4000

Product Type: instructional material, learning aid, sensory stimulation

Skill Level: elementary, secondary, adult

Disability: cognitive, learning, speech, vision

The GMA System is a customizable Assistive Technology device that provides remote supports and remote monitoring to individuals that need assistance in their day to day lives. The device allows people to live a more independent life while simultaneously keeps them safe in their environment. Some examples of the device's features are telehealth, virtual vitals, medication management, educational tutorials, home safety with smart home compatibility, scheduler for ADLs, care plan and notes, and many things to keep someone socially engaged, avoiding isolation and loneliness.

The Light tech Communication Book Files

Creative Communicating

Price: \$125.00 - \$150.00

Product Type: instructional material, learning aid

Skill Level: infant/toddler, preschool, elementary, secondary

Disability: cognitive, learning, physical, speech

This is an electronic download in pdf format of the light tech communication books to print. There is a selection of a six location CLAP book and a 12 location student book.

The Original AFO Assist

Home Heart Beats, LLC

Price: \$85.00 - \$90.00

Product Type: seating/positioning/mobility

Skill Level: preschool, elementary, secondary, adult

Disability: physical

The Original AFO Assist® is an international award winning adaptive aid that facilitates independent donning of an ankle foot

orthosis and shoe. Our product is made in the USA by a Woman-Owned-Small Business. Our product can help you regain dressing independence and reduce the need of caregiver assistance.

The Safety Sleeper

Abram's Nation

Price: \$3955.72 - \$5539.72

Product Type: adapted play/manipulative, seating/positioning/mobility

Skill Level: infant/toddler, preschool, elementary, secondary, adult

Disability: cognitive, physical

The Safety Sleeper® is a medical enclosed safety bed designed with love and care for children and adults with special needs who can benefit from a secure sleeping space. The enclosed design prevents users from wandering at night and keeps them safe. Built with high quality, durable materials and made to be easily portable in a suitcase, The Safety Sleeper® is completely customizable to fit the needs of each individual. Options include soft frame pads to protect users from the metal frame, pockets for item storage inside, various entry options, and access points for items such as monitor wires and feeding tubes. The entire enclosure is machine washable to keep you clean and cool.

The SimplyHome Firefly (sensor based technology)

SimplyHome

Price: \$699.95 - \$999.90

Product Type:

Skill Level: adult

Disability: cognitive, hearing, physical

Full of features that help you live independently and stay connected, the Simply Home System: Firefly utilizes custom components to address concerns about cooking safety, falls, medication compliance, sleep patterns, wandering and elopement, aging in place, and more. By communicating with multiple sensors to observe activities of daily living, the Simply Home System: Firefly prompts the completion of daily routines and proactively alerts caregivers if assistance is needed.

The Voice Keeper

ALMAGU USA

Price: \$0 - \$300

Product Type: telecommunications

Skill Level: preschool, elementary, secondary, adult

Disability: speech

With The Voice Keeper, you can create a digital copy of your voice before you lose it to ALS. The Voice Keeper is the easiest to use voice banking service, allowing you to bank your voice straight from your iPhone, starting with as little as 50 sentences.

Therapy Shoppe Desktop Writing Slant Boards

Therapy Shoppe® Incorporated

Price: \$52.99 - \$52.99

Product Type: instructional material, learning aid

Skill Level: elementary, secondary, adult

Disability: cognitive, learning, physical, vision

Premium lightweight slantboards provide a smooth 15" x 13-1/2" writing surface and functional 20-degree writing angle for optimal wrist positioning. These durable slantboards naturally facilitate functional finger grasps, help with directionality challenges, and reduce eye/head-movement demands. Feature polished edges, non-slip feet, stainless clip, and a free writing tool holder. Six color choices.

Time Timer MOD®

Time Timer LLC

Price: \$36.95 - \$36.95

Product Type: adapted play/manipulative, learning aid

Skill Level: infant/toddler, preschool, elementary, secondary, adult

Disability: cognitive, hearing, learning, vision

The Time Timer MOD® is a 60-minute visual timer that has style and durability in a size that's portable and easy to use anywhere in the home, classroom, or therapist office to ease transitions between activities. The MOD features a removable, silicone case that offers an extra layer of protection from the bumps and falls that are part of everyday life. An on/off switch for the audible alert, for any time you need to hear the beep or prefer silence. No loud ticking. Removable covers allow you to change the color of your MOD

Time Timer MOD® - Home Edition

Time Timer LLC

Price: \$24.95 - \$24.95

Product Type: adapted play/manipulative, learning aid

Skill Level: infant/toddler, preschool, elementary, secondary, adult

Disability: cognitive, hearing, learning, vision

The Time Timer MOD - Home Edition is a collection of visual timers that can bring comfort, confidence, and focus to productivity. Colors can impact mood, therefore creating a calming environment for those with color sensitivities. Those with ADHD may also benefit from color coding tasks with specific visual timers. Available Colors: Lake Day Blue, Dreamsicle Orange, Peony Pink, Fern Green, Cotton Ball White, Pale Shale. Three Case Value Packs available for additional purchase.

Time Timer Original 3"

Time Timer LLC

Price: \$29.95 - \$29.95

Product Type: adapted play/manipulative, learning aid

Skill Level: infant/toddler, preschool, elementary, secondary, adult

Disability: cognitive, hearing, learning,

vision

The Time Timer Original 3" is an ideal 60-minute countdown timer for individuals. Included is a Dry Erase Activity Card you can use to create visual schedules by drawing, writing, or applying a picto card. With time-to-task management you can ease transitions no matter age or ability. Encourages confidence, independence and natural talents like visual thinking. Time Timer Original timers are available in 3-inch, 8-inch, and 12-inch models

Time Timer PLUS® 120 Minute

Time Timer LLC

Price: \$40.95 - \$40.95

Product Type: adapted play/manipulative, learning aid

Skill Level: infant/toddler, preschool, elementary, secondary, adult

Disability: cognitive, hearing, learning, vision

The Time Timer PLUS 120 Minute offers a greater visual impact for longer duration needs. Time management is not a one-size-fits-all undertaking. Sometimes one hour is just not enough time. The Time Timer PLUS 120 Minute is ideal for independent learning stations at home, time blocking for large projects, nap times, and long-duration activities. Volume control dial for those times you need a louder tone and those when you prefer silence. Easy-to-read numbers Lightweight anti-static disk No loud ticking

Time Timer PLUS® 20 Minute

Time Timer LLC

Price: \$40.95 - \$40.95

Product Type: adapted play/manipulative, learning aid

Skill Level: infant/toddler, preschool, elementary, secondary, adult

Disability: cognitive, hearing, learning, vision

The Time Timer PLUS 20 Minute makes it easy to visualize how quickly 20 minutes will pass, especially beneficial for shorter task durations. Use the Time Timer PLUS 20 Minute to help ease transitions between activities and reduce anxiety. Also great for Pomodoro techniques for ADHD. The Time Timer PLUS family offers visual timers in 5-minute, 20-minute, 60-minute and 120-minute durations. Volume control dial for those who need a louder tone and those that prefer silence. Easy-to-read numbers Lightweight anti-static disk No loud ticking

Time Timer PLUS® 5 Minute

Time Timer LLC

Price: \$40.95 - \$40.95

Product Type: adapted play/manipulative, learning aid

Skill Level: infant/toddler, preschool, elementary, secondary, adult

Disability: cognitive, hearing, learning, vision

The Time Timer PLUS 5 Minute offers greater visual impact for shorter duration activities such as brushing teeth, breathing exercises, transitioning to new activities, and managing daily schedules. For those with severe cognitive or physical disabilities, being able to see how much longer can create better success for task completion and focus. The Time Timer PLUS family offers visual timers in 5-minute, 20-minute, 60-minute and 120-minute durations. Volume control dial for those who need a louder tone and those that prefer silence. Easy-to-read numbers Lightweight anti-static disk No loud ticking

Time Timer PLUS® 60 Minute

Time Timer LLC

Price: \$40.95 - \$40.95

Product Type: adapted play/manipulative, learning aid

Skill Level: infant/toddler, preschool, elementary, secondary, adult

Disability: cognitive, hearing, learning, vision

The Time Timer PLUS 60 Minute features a rugged case and durable clear lens to protect its patented red disk. The on-the-go handle helps encourage independent living and working in all ages and abilities.

The Time Timer PLUS 60 Minute shows visually how much time has elapsed and eases anxiety between transitions. The Time Timer PLUS family offers visual timers in 5-minute, 20-minute, 60-minute and 120-minute durations. Volume control dial for those who need a louder tone and those that prefer silence. Easy-to-read numbers Lightweight anti-static disk No loud ticking

Time Timer TWIST®

Time Timer LLC

Price: \$21.95 - \$21.95

Product Type: adapted play/manipulative, learning aid

Skill Level: infant/toddler, preschool, elementary, secondary, adult

Disability: cognitive, hearing, learning, vision

The 90-minute TWIST is an easy-to-use time management tool. To use, simply turn the outer ring until you get to your desired time, then push the play button. A digital display shows at a glance how much time remains. A magnetic back makes the TWIST a snap to display. Twist the colorful, outer ring to quickly set the time required Play / Pause button for quick starts and easy pause functionality Digital tick marks appear when timer is actively running Duration of timer appears in the center Quiet operation, no loud ticking Digital alert sounds at the end of the timer (Alert is not optional on this model) Available in Original Red, Lake Day Blue, Dreamsicle Orange, and Pale Shale

Time Timer WASH + Soap Dispenser

Time Timer LLC

Price: \$72.95 - \$72.95

Product Type: learning aid

Skill Level: infant/toddler, preschool, elementary, secondary, adult

Disability: cognitive, hearing, learning, physical, vision

The Time Timer WASH + Soap Dispenser is a touchless, automatic soap dispenser integrated with a visual timer to ensure hands are being washed long enough to fulfill the CDC recommendation. The visual aspect of this timer helps all ages and abilities understand the duration and process of washing hands. The timer can be initiated without touching by simply holding hand under spout. Soap (not included) automatically dispenses and the timer will begin the countdown. As the disk disappears, time elapses, encouraging scrubbing through the duration. The timing of the countdown allows for users to first wet their hands, then wash for the approved 20-seconds, then rinse. Music and sounds can be used to reinforce the steps or it can be used silently for sound sensitive environments. USB Rechargeable.

Time Timer® MAX

Time Timer LLC

Price: \$119.95 - \$119.95

Product Type: adapted play/manipulative, learning aid

Skill Level: infant/toddler, preschool, elementary, secondary, adult

Disability: cognitive, hearing, learning, vision

The Time Timer MAX is 17 inches by 17 inches so it can be seen in larger spaces such as gymnasiums, cafeterias and auditoriums. The big red disk makes it easy to see for anyone with low vision. It's also eight timers in one - with customizable durations and changeable timer faces, the MAX can countdown as low as 5 minutes, or as high as 24 hours. Ease transitions between activities no matter how long the activity is. Included with the MAX are 3 two-sided timer faces- 5/15 minutes, 30/60 minutes, 120 minutes/Dry Erase Board timer face allowing for maximum flexibility and customization Divide the time with colored set time dividers that are conveniently stored on the back of the timer Free-standing or wall-mounted options, whiteboard or map rail. 1 bracket mount is included.

Time Timer® Desktop App

Time Timer LLC

Price: \$19.95 - \$19.95

Product Type: adapted play/manipulative, learning aid

Skill Level: infant/toddler, preschool, elementary, secondary, adult

Disability: cognitive, hearing, learning, vision

Time Timer® Desktop App (available for Mac or Windows) is perfect for classroom use, virtual learning, and is interactive whiteboard compatible. Create saved timers for routine lesson plans and activities to ease transitions. The 'Always-on-Top' feature keeps Time Timer visible while doing other activities or presentations. System Compatibility Requirements: 1GB RAM disk space available for all operating systems Windows OS: Windows 7 or later Mac OS: 10.9200 or later

Time Timer® MOD + Dry Erase Board

Time Timer LLC

Price: \$51.95 - \$51.95

Product Type: adapted play/manipulative, learning aid

Skill Level: infant/toddler, preschool, elementary, secondary, adult

Disability: cognitive, hearing, learning, vision

The Time Timer MOD + Dry Erase Board includes both a Time Timer MOD and the Time Timer Dry Erase Board. The Time Timer MOD is a 60-minute visual timer that's portable and easy to use anywhere and the Time Timer Dry Erase Board is perfect for visual schedules. It is perfect to ease transitions, set expectations, and keep schedules on time for those with ADHD, Autism, and other cognitive differences that require assistance with focus and anticipation. Includes Time Timer MOD and Dry Erase Board Convenient caddy to hold markers and supplies Time Timer MOD includes removable charcoal cover Now magnetic and available in new color combinations!

Time Timer® Original 12"

Time Timer LLC

Price: \$41.95 - \$41.95

Product Type: adapted play/manipulative, learning aid

Skill Level: infant/toddler, preschool, elementary, secondary, adult

Disability: cognitive, hearing, learning, vision

The largest of the Original family, the Time Timer® Original 12" is the heart of any classroom or home. Students learn more when they are able to spend more time focusing, rather than asking how much time is left. This can help students understand that an undesired task will not last forever. The Time Timer Original 12" eases stressful transitions by showing "how much longer" and can be seen from a distance. Time Timer Original timers are available in 3-inch, 8-inch, and 12-inch models Large patented red disk that disappears as time elapses No loud ticking, no distractions Optional audible signal when time is up Free-standing and wall-mounted options

Time Timer® Original 8"

Time Timer LLC

Price: \$36.95 - \$36.95

Product Type: adapted play/manipulative, learning aid

Skill Level: infant/toddler, preschool, elementary, secondary, adult

Disability: cognitive, hearing, learning, vision

The Time Timer Original 8" is an ideal 60-minute visual timer for small to medium groups. It can stand alone or hang on the wall and is perfect for the home, classrooms, and student testing. The perfect size to encourage focus and time management for an entire room or in a small 1-to-1 session - for all ages and cognitive abilities. Time Timer Original timers are available in 3-inch, 8-inch, and 12-inch models. Large patented red disk that disappears as time elapses. No loud ticking, no distractions. Optional audible signal when time is up;

Time Timer® Original 8" - Learning Center Classroom Set (Set of 3)

Time Timer LLC

Price: \$104.95 - \$104.95

Product Type: learning aid

Skill Level: infant/toddler, preschool, elementary, secondary, adult

Disability: cognitive, hearing, learning, vision

With the new Learning Center Classroom Set, the Time Timer Original 8", a teacher favorite, is now available in a multi-pack set of three. Each set comes with three timers of different colors to aid in color curriculum during the early years and for time management in color-coded classrooms. Available in a Primary Color Collection: Red, Yellow, and Blue, or a Secondary Color Collection: Orange, Green and Purple. Designed to be used in learning centers or stations, each set also includes 3 Dry Erase Activity Cards to label the learning centers as well as a bi-fold guide filled with Classroom Time Management and Learning Center ideas.

Time Timer® WASH

Time Timer LLC

Price: \$28.95 - \$28.95

Product Type: adapted play/manipulative, learning aid

Skill Level: infant/toddler, preschool, elementary, secondary, adult

Disability: cognitive, hearing, learning, vision

The Time Timer WASH keeps everyone safe with a touchless, water-resistant visual timer for handwashing. Its familiar disappearing disk, paired with the CDC recommended duration for clean hands, gives people of all ages and abilities an easy-to-understand resource for ensuring germ-free hands. It eases this essential task for anyone with OCD, Autism, or ADHD. The Time Timer WASH times for a total of 30 seconds and breaks hand washing

into three simple steps- Soap (5 seconds) Scrub (20 seconds) Rinse (5 seconds)

Time Timer® Watch

Time Timer LLC

Price: \$84.95 - \$84.95

Product Type: learning aid

Skill Level: infant/toddler, preschool, elementary, secondary, adult

Disability: cognitive, hearing, learning

Enjoy the empowering effect of your favorite Time Timer® product that you know and love while on the go. The Time Timer® Watch provides an easy way to keep every daily routine on track, increase focus throughout the day, and improve independence and self-regulation that is discreet and portable. With improved durability and new interchangeable bands, the Time Timer Watch now allows you to make it your own. Mix and Match with your favorite watch band colors to reflect your style. Or carry the watch face in the new FOB accessory for further portability. Whether you depend on Time Timer® products to support yourself or others with ADHD, Autism, or other cognitive variances, or you just want the look of a fun sporty watch that increases productivity, the Time Timer Watch is your solution. The sporty design makes this wrist-watch a great accessory for students, adults, athletes, teachers, and professionals, of any age or ability.

TM100 - Trigger Mechanism

Be Adaptive Equipment, Inc.

Price: \$334 - \$334

Product Type: adapted play/manipulative

Skill Level: preschool, elementary, secondary, adult

Disability:

Be Adaptive Equipment Model TM100 is a vacuum actuated trigger system that attaches to your trigger guard. Is simple to install on any weapon with a standard trigger guard. The unique design of the mechanism allows it to fire most weapons if placed anywhere inside of the trigger guard. The simplicity of the set up allows the trigger mechanism to be moved from one weapon to another easily and quickly. The TM100 fires the weapon by a very slight suction on the blue tube in the picture which is attached to the control box. The control box is attached to the stock of the weapon with a Velcro cinch strap. The mechanism operates on 12 volt DC power and comes with a pigtail that can be attached to one of the batteries in your power chair or attached to an auxiliary battery.

Toe Straps

Bodypoint Inc.

Price: \$26.00 - \$26.00

Product Type: seating/positioning/mobility

Skill Level: preschool, elementary, secondary, adult

Disability: physical

Add our durable, hook-and-loop toe straps to slotted wheelchair footplates to limit aggressive foot rotation and dorsiflexion. Length is fully adjustable and can be trimmed shorter as needed. For enhanced foot positioning needs, consider our Ankle Huggers Support Straps instead. Use them alone or in conjunction with toe straps.

Tower Volcano Lamp

Adaptive Tech Solutions

Price: \$48.24 - \$0.00

Product Type: adapted play/manipulative, sensory stimulation

Skill Level: preschool, elementary, secondary, adult

Disability: physical

Our switch adapted Volcano Lamp has been adapted to accept a standard switch (sold separately) or it can be used without a switch. When you press your switch, the colored 'lava' balls flow from the volcano up into the water and back down again. Measures approximately 8" x 3" x 3" and requires 3 AA batteries (not included).

Traceable Name Stamps for Students | AT

Say it with Symbols AAC

Price: \$20.95 - \$26.95

Product Type: adapted play/manipulative, instructional material, learning aid

Skill Level: preschool, elementary

Disability: cognitive, learning, physical

SignitwithStamps.com is your source for personalized, traceable name stamps for special education students. Our exclusive Learn To Write personalized traceable name stamps help kids learn to print or improve their handwriting! Children with special needs as well as preschoolers will have fun using our easy-grip name stamps to trace the letters and "write" their own name. Simply trace the dotted letters in their name stamp and voila, they can "sign" their school work, artwork, books and cards! Available in both print or cursive traceable fonts. Order student names stamps at www.SignitwithStamps.com.

Trexo Home Robotic gait-trainer

Trexo Robotics Inc.

Price: \$34900 - \$39900

Product Type: seating/positioning/mobility

Skill Level: infant/toddler, preschool, elementary, secondary

Disability: physical

The Trexo Home robotic gait-trainer allows a child with a physical disability to take repetitive and consistent steps and walk, in many cases for the first time in their lives.

Trimline Shoulder Harness

Bodypoint Inc.

Price: \$107.00 - \$119.00

Product Type: seating/positioning/mobility

Skill Level: elementary, secondary, adult

Disability: physical

Focused shoulder retraction for wheelchair users with two separate, adjustable padded straps that comfortably accommodate asymmetry. Each shoulder can be independently controlled while keeping the chest clear for maximum freedom of movement. New MD (multi-directional) Pull Straps allow it to be set up on the spot as a front-pull or a rear-pull harness. Machine wash and dry.

Twirling Bead Chain

Enabling Devices

Price: \$239.95 - \$0.00

Product Type: adapted play/manipulative, learning aid, sensory stimulation

Skill Level: preschool, elementary, secondary, adult

Disability: cognitive, hearing, learning, physical, speech, vision

Feel the cool beads! Activate the built-in red gumball switch and the carousel begins to turn causing the colorful cool beads to gently touch your hand as they spin by. In addition, upbeat music plays and red and blue lights sparkle. Great sensory experience that also teaches cause and effect.

Twister

mo-Vis

Price: \$138 - \$138

Product Type: seating/positioning/mobility

Skill Level: infant/toddler, preschool, elementary, secondary, adult

Disability: physical

Small and elegant switches with very light sensitivity for electric wheelchairs. Available in 5 colors and in different models.

Twister Pro

mo-Vis

Price: \$170 - \$170

Product Type: seating/positioning/mobility

Skill Level: infant/toddler, preschool, elementary, secondary, adult

Disability: physical

A qualitative and durable switch for electric wheelchairs, which requires medium force. Can also function as a safety button for R-net or LiNX operated systems.

U-shaped Joystick Handle

Bodypoint Inc.

Price: \$79.00 - \$79.00

Product Type: seating/positioning/mobility

Skill Level: preschool, elementary, secondary, adult

Disability: physical

Our U-Shaped Joystick Handle provides maximum wheelchair driving control for those with limited hand function. The curved "goalpost" design with waterfall edge is form-fitting and ergonomic, comfortably cradling hands while keeping them from sliding off. Available in two



widths to fit different hand sizes, and can be custom-molded with hot water.

Uncle Goose Braille Blocks

Uncle Goose

Price: \$45.00 - \$45.00

Product Type: adapted play/manipulative, instructional material, learning aid

Skill Level: infant/toddler, preschool, elementary

Disability: vision

An educational toy for those who use Braille to communicate. Touch each embossed Braille letter on two sides of every block in this 28 piece set. Use your fingertips to trace the clean, European-style font that accompanies every Braille letter. Feel the attention to detail in every hand crafted cube.

Uncle Goose Braille Math Blocks

Uncle Goose

Price: \$26.00 - \$26.00

Product Type: adapted play/manipulative, instructional material, learning aid

Skill Level: infant/toddler, preschool, elementary

Disability: vision

We debossed each colorful block in this 16 piece set with either a number or a math symbol. Then, we used the Nemeth Braille Code for Mathematics to emboss the Braille translation next to each number or symbol.

Uncle Goose Classic ABC Blocks

Uncle Goose

Price: \$40.00 - \$40.00

Product Type: adapted play/manipulative, instructional material

Skill Level: infant/toddler, preschool, elementary

Disability: cognitive, learning

Love these blocks. Teach children to spell, sequence, and stack; sort, build, and match. Four full alphabets, colorful numbers, math symbols, plus a menagerie of hand-crafted animals. Detailed embossing on two sides of each block.

Uncle Goose Classic Lowercase ABC Blocks

Uncle Goose

Price: \$40.00 - \$40.00

Product Type: adapted play/manipulative, instructional material

Skill Level: infant/toddler, preschool, elementary

Disability: cognitive, learning

The ideal complement to our Classic ABC blocks. Four full lowercase alphabets, with two embossed letters on opposing sides. Add numbers, math symbols, and a small petting zoo of hand-crafted baby animals.

Uncle Goose Nursery Rhyme Favorite Blocks

Uncle Goose

Price: \$17.00 - \$17.00

Product Type: adapted play/manipulative

Skill Level: infant/toddler, preschool, elementary

Disability: cognitive, learning

Teach children classic storytelling skills with this 9 block set. We embossed each block with two iconic images from classic Mother Goose stories. Read the playful text for each rhyme on the four other sides in our original, artful font.

Uncle Goose Sign Language Blocks

Uncle Goose

Price: \$45.00 - \$45.00

Product Type: adapted play/manipulative

Skill Level: infant/toddler, preschool, elementary

Disability: hearing

An educational toy for those who use American Sign Language to communicate. Touch the two embossed sides on every block of this 28 block set. Use your fingertips to trace the clean, European-style font that accompanies every letter. Feel the attention to detail in every hand crafted cube.

Uncle Goose To Tonet ABC Blocks

Uncle Goose

Price: \$23.00 - \$23.00

Product Type: adapted play/manipulative, instructional material

Skill Level: infant/toddler, preschool, elementary

Disability: cognitive, learning

Behold 14 bold black and white blocks. Sans serif letters on black and white backgrounds. See and feel two embossed sides per block. Enjoy the geometric and floral patterns.

Uncle Goose To Tonet Number Blocks

Uncle Goose

Price: \$23.00 - \$23.00

Product Type: adapted play/manipulative, instructional material

Skill Level: infant/toddler, preschool, elementary

Disability: cognitive, learning

Behold 14 bold black and white blocks. Sans serif numbers on black and white backgrounds. See and feel two embossed sides per block. Enjoy shapes and symbols. Use the plus, minus, and equals signs to create equations.

Universal Elastic Strap

Bodypoint Inc.

Price: \$86.00 - \$100.00

Product Type: seating/positioning/mobility

Skill Level: preschool, elementary, secondary, adult

Disability: physical

A stable solution for temporary, anytime positioning. Wraps around your chest, abdomen, lap or legs - at home, in clinic, for sports, or whenever short-term postural support is needed. Soft to the touch with

strong, durable hook-and-loop closure and easy-grasp thumb hole. Three sizes available. Cut to length without fraying.

UNO Single Switch Scanner

Adaptive Switch Laboratories, Inc.

Price: \$1000.00 - \$5000.00

Product Type: seating/positioning/mobility

Skill Level: elementary, secondary, adult

Disability: physical

The UNO Single Switch Scanner with Bluetooth is designed so that a person that has only one consistent switch site available can control multiple things with one switch; this includes power wheelchair movement, seat functions, phones, tablets and communication devices.

UPGRADE

Attainment Company, Inc.

Price: \$69.00 - \$299.00

Product Type: adapted play/manipulative, instructional material, learning aid

Skill Level: secondary, adult

Disability: cognitive, learning, physical, speech

UPGRADE is a research-based curriculum focusing on student employment goals in high school, a post-secondary program, or on the job. UPGRADE provides students with strategies for self-evaluation, like self-monitoring and goal setting. There are six units of instruction emphasizing soft skills necessary for school, work, and community success. These units are Attitude and Cooperation, Reliability, Productivity and On Task, Teamwork and Communication, and Quality of Work. After instruction, 10 UPGRADE lessons teach both the professional and the student to evaluate performance in each soft skill category.

USB Charger

mo-Vis

Price: \$479 - \$479

Product Type: seating/positioning/mobility

Skill Level: infant/toddler, preschool, elementary, secondary, adult

Disability: physical

Can be used to charge any USB-powered device with a power consumption of up to 3 A.

Using Assitive Technology to Meet Math Standards

Attainment Company, Inc.

Price: \$29.00 - \$0.00

Product Type: instructional material

Skill Level: preschool, elementary, secondary, adult

Disability: cognitive, hearing, learning, physical, speech, vision

This guide for IEP teams provides an extensive list of goals based on math standards with potential AT solutions. Standards range from number sense to calculus (K-12). Also describes software, hardware, and manipulative tools with sample IEP goals.

Authors Sherry Purcell Ph.D and Debbie Grant M.A. 290 pages.

Vibes Hi-Fidelity Earplugs

Westminster Technologies

Price: \$23.99 - \$26.99

Product Type:

Skill Level: elementary, secondary, adult

Disability: hearing, learning

Vibes Hi-Fidelity Earplugs are reusable earplugs designed for sound quality that are used by individuals with sensitivity to sound, such as those with Autism Spectrum Disorder, Sensory Processing Disorder, Traumatic Brain Injuries, ADHD, etc. Unlike traditional earmuffs and foam earplugs that muffle sounds and isolate users from their environment, Vibes use acoustic filtering to lower the volume of the user's environment to a more comfortable level, while still allowing them to hear everything around them clearly and interact socially. Vibes' clear design makes them virtually invisible, allowing users to avoid the attention and stigma that is associated with bulky, bright colored hearing protection.

Vibrating Light with Music

Enabling Devices

Price: \$123.95 - \$0.00

Product Type: adapted play/manipulative, learning aid, sensory stimulation

Skill Level: infant/toddler, preschool, elementary, secondary, adult

Disability: cognitive, hearing, learning, physical, vision

The Vibrating Light with Music encourages even the most challenged child to reach out. The textured plate lights up and vibrates when pressed. It can be placed on a lap board or mounted on a wall. Hardware for wall mounting included.

Vibrating Pillow- 2 Speed-Switch Adapted

Adaptive Tech Solutions

Price: \$43.81 - \$45.81

Product Type: adapted play/manipulative, sensory stimulation

Skill Level: preschool, elementary, secondary, adult

Disability: physical

Our switch adapted vibrating pillows have 2 speeds, low and high vibration, and are covered with either a smooth or a corduroy material that people love to touch. These pillows can be activated by applying pressure to the pillow or by pressing a switch (sold separately) that has been plugged into the pillow. Powered by 2 "D" batteries (not included). Measures 12" x 12"

Vidatak EZ Picture Medical Communication Board | AAC

Say it with Symbols AAC

Price: \$19.95

Product Type: instructional material

Skill Level: secondary, adult

Disability: cognitive, hearing, learning,

speech

This research-based picture communication board helps non-verbal children and adults communicate their healthcare needs and improves their care. Ideal for patients with aphasia, intellectually disabilities, intubated or do not speak English. The Vidatak EZ Medical Picture Communication board is lightweight and durable. The patient simply points to the appropriate symbol (with words in English) or uses the non-toxic marker included to mark it. Each board is printed on large 17" x 11" dry erase board with pictures on both sides. Comes individually shrink-wrapped with a dry-erase marker. Symbols are large, 1.5" square. Available in pictures, symbols, English words and spiritual symbols. Available from SayitwithSymbols.com. Other languages also available by special order.

Vision Buddy

Vision Buddy

Price: \$2750 - \$3450

Product Type:

Skill Level: preschool, elementary, secondary, adult

Disability: vision

Vision Buddy is the worlds first TV watching system for the visually impaired. It streams HD quality video directly from you existing TV setup into your goggles. It also has a powerful magnifier that you can use to look around and magnify objects. Other feature include Reading mode and OCR.

Visual Communication Bracelet

Keira's Keations, LLC

Price: \$6.99 - \$12.99

Product Type: instructional material, learning aid

Skill Level: infant/toddler, preschool, elementary, secondary, adult

Disability: cognitive, hearing, learning, physical, speech, vision

Portable, wearable communication aid that delivers visual support. Perfect addition to any special needstoolkit!

Visually Speaking: A Guide for Non-verbal Patients | AAC

Say it with Symbols AAC

Price: \$19.95

Product Type: instructional material

Skill Level: secondary, adult

Disability: cognitive, hearing, physical, speech

This picture communication guide was designed by a nurse for her nonspeaking adults who need to communicate their care needs in hospitals, nursing homes, and rehab facilities. By pointing to pictures in this handy guide, nonspeaking patients can communicate how they are feeling (emotionally and physically), what activities they would like to do, what activities of daily living they need assistance with, what are their feelings and worries. A pain scale is included. This concise Guide includes

14 illustrated communication boards including Your Emotional State, How You Feel, What You Need, What Activities You Would Like to Do, What You Would Like to Eat, What You Would Like for a Snack/Drink, What You Would Like Someone to Know, What You May Be Worried About, What you May Be Wondering, Common Word You Might Use, Your Own Words (blank so it can be personalized), Pain Scale, Spell it Out, Words of Encouragement.

WakerShaker

RJ Cooper and Associates

Price: \$19.00 - \$0.00

Product Type: sensory stimulation

Skill Level: infant/toddler, preschool

Disability: cognitive, physical

Waker Shaker is a simple, switch modified vibration device used for cause/effect training.

Weight Mate

Abram's Nation

Price: \$89.29 - \$89.29

Product Type: seating/positioning/ mobility, sensory stimulation

Skill Level: infant/toddler, preschool, elementary, secondary, adult

Disability: cognitive, physical

The Weight Mate is a weighted lap pad that provides calming weighted pressure on the nervous system for ADHD, ASD, SPD, mood disorder, depression, anxiety, dementia, and PTSD. It is discreet and portable for outings, school, and workplace. The Weight Mate is designed to be worn across the lap, shoulders, back or stomach. It is not a full sized blanket. The Weight Mate can be used alone or as a companion to the Fidget Folder. The 2 lb. Weight Mate is a stand alone product and the 3, 5 or 7 lb. pad can be snapped to it to increase weight.

Wheely Cape

Abram's Nation

Price: \$219.29 - \$219.29

Product Type: seating/positioning/ mobility

Skill Level: infant/toddler, preschool, elementary, secondary

Disability: physical

The Abram's Nation Wheely Cape is uniquely designed to address the issues special needs customers have with ordinary rain and winter coats. Ideal for motorized scooter and wheelchair users. OUR DESIGN: Curved Front Profile has less material over the wheels and more coverage in the front and back Split Wing Back protects wearer from the elements and provides easier access to chair handles, backpacks and medical equipment Front Pocket with optional access port to accommodate personal or medical items Connected Hood on child sizes to ensure full coverage and protection at all times Always water-resistant and breathable! MATERIALS: Outer shell: mid-weight nylon

Taslan Inner shell: Polartec(r) Fleece Layer (in black)

Wiggle Seat Discs

Therapy Shoppe® Incorporated

Price: \$24.99 - \$26.99

Product Type: adapted play/manipulative, learning aid, seating/positioning/mobility, sensory stimulation

Skill Level: preschool, elementary, secondary, adult

Disability: learning

Air cushion wiggle seats for kids, teens, and students! You'll love our new 10-3/4" early elementary size sensory seat disc, or a 13" size that's especially nice for older elementary age and/or middle school students. These high quality focus seats are excellent for providing vestibular movement input in the classroom or in community settings. Each disc features 100's of delightfully tactile "spikes" on one side, and shorter raised sensory bumps on the other side; they're like having 2 different cushions in one great combo seat! Kids love the subtle wiggly movement these allow - perfect for enhancing focus and attention for kids who need movement input without having to get out of their seats! Each comes with its own hand air pump.

Wiggle Waggles Switch Adapted Tech

Adaptive Tech Solutions

Price: \$42.98 - \$0.00

Product Type: adapted play/manipulative, sensory stimulation

Skill Level: preschool, elementary, secondary, adult

Disability: physical

Wiggle Waggles is a wiggly pup that walks and barks, and his rubber-string "fur" jiggles when he moves! He has been adapted to accept a standard 3.5 mm switch (not included). Press and release your switch to get this guy jiggling and moving. Works by pressing the switch made into his head or by plugging in an external switch.

Wiggle Wobble Chair Bouncers

Therapy Shoppe® Incorporated

Price: \$21.99 - \$21.99

Product Type: seating/positioning/ mobility, sensory stimulation

Skill Level: preschool, elementary, secondary, adult

Disability: learning, physical

Wiggle Wobble Chair Bouncers are a set of 4 rubbery "feet" that transform standard school chairs into bouncy "rocking" chairs! Students can subtly rock, roll, and bounce in all directions with these innovative focus tools. Perfect for kids who tip back on the legs of their chair, movement seekers, wigglers, and others who need vestibular input to concentrate better and be able to stay in their seat. These foot fidget helpers provide just the right touch of sensory input to help kids-adults of all ages reach

their optimal level of arousal. Durable and effective. Designed for use on tile, wood, or carpeted floors. No tools are required. Kids love rocking and bouncing back, forth, up, down, and all around as the continuous movement helps regulate their brains and relax their bodies!

Wireless Attendant Call Button Vibrating Alert AC

Adaptive Tech Solutions

Price: \$56.41 - \$76.41

Product Type: adapted play/manipulative, telecommunications

Skill Level: elementary, secondary, adult

Disability: hearing, physical, speech

Our wireless attendant call button system can be used as-is or with a 1/8" (3.5mm) switch plugged into the transmitter. Includes an A/C plug in receiver chime for indoor use, a battery operated portable receiver chime, and a switch adapted transmitter. This alert signal travels up to 500 feet, and the receiver has 52 ringtones, vibration, a silent mode, and 4 volume levels (from a soft 25 dB up to 110 dB). Requires 2 "AAA" batteries (not included) and 1 12-volt battery (included).

Wireless Suction Speaker

Adaptive Tech Solutions

Price: \$46.33 - \$0.00

Product Type: adapted play/manipulative

Skill Level: preschool, elementary, secondary, adult

Disability: physical

Our wireless Bluetooth speaker has been adapted to accept up to two standard 3.5mm switches. The switch interfaces wirelessly when paired with a Bluetooth 3.0 enabled device and allows a person with limited hand function the ability to pause/play music or video and skip forward/increase volume.

Wobble Switch Mounting Plate

AbleNet, Inc.

Price: \$40.00

Product Type: seating/positioning/ mobility

Skill Level: preschool, elementary, secondary, adult

Disability: physical

Wobble Switch Mounting Plate- Connect your Wobble Switch to any of our mounting arms.

Wrist Wrap Communicator | AAC

Say it with Symbols AAC

Price: \$20.00

Product Type: instructional material, learning aid

Skill Level: elementary, secondary, adult

Disability: cognitive, learning, speech

This comfortable, low tech communication aid can be worn on the wrist of students, adults, instructors and caregivers who use visual reminders and picture symbols at

home, school or recreational settings. The stretchy, terry cloth wristband is approx. 6" long and has three clear plastic pockets that hold up to three different communication boards at a time. One size fits most adults. Slide pre-made picture boards provided inside for communicating on the go. Each sleeve holds one pre-made board with eight 1" symbols. Includes 6 communication boards for socializing, commenting, places, friends, feelings and more.

Zot Artz

Zot Artz

Price: \$100.00 - \$750.00

Product Type: adapted play/manipulative, sensory stimulation

Skill Level: preschool, elementary, secondary, adult

Disability: cognitive, learning, physical

Zot Artz creates art experiences and art tools for everyone. We create entirely new activities for people with disabilities and invite everyone to join in. Zot Artz experiences empower all individuals to reach their fullest potential through meaningful social experiences and interactions. Inclusive art making offers everyone the opportunity to express themselves and make their mark. Parents, friends, and family members share the experience and the joy that creating art can bring.

zuvo™ 12HD-D Speech-Generating Device

Talk To Me Technologies

Price: \$7900.00 - \$7900.00

Product Type:

Skill Level: preschool, elementary, secondary, adult

Disability: speech

zuvo 12-D from Talk To Me Technologies. Smarter, faster communication with more access options, advanced word prediction and easy-to-edit vocabulary/page set options. Approved for funding through Medicare, Medicaid and most private insurance programs.

CLOSING THE GAP SOLUTIONS MEMBERSHIP

Year-Round Resources, Tools and
Training to Support **ALL LEARNERS** *-TRY IT FREE FOR 7 DAYS!*

Deepen your assistive technology knowledge, best practices and implementation strategies.

A FREE Solutions Trial Membership is tailored to your needs, with content specifically segmented and organized for your profession, whether you're an educator, administrator, a specialist or a transition, employment or rehabilitation professional.

Try it FREE for 7 days. Select a tract that fits your needs for a sampling

ADMINISTRATOR

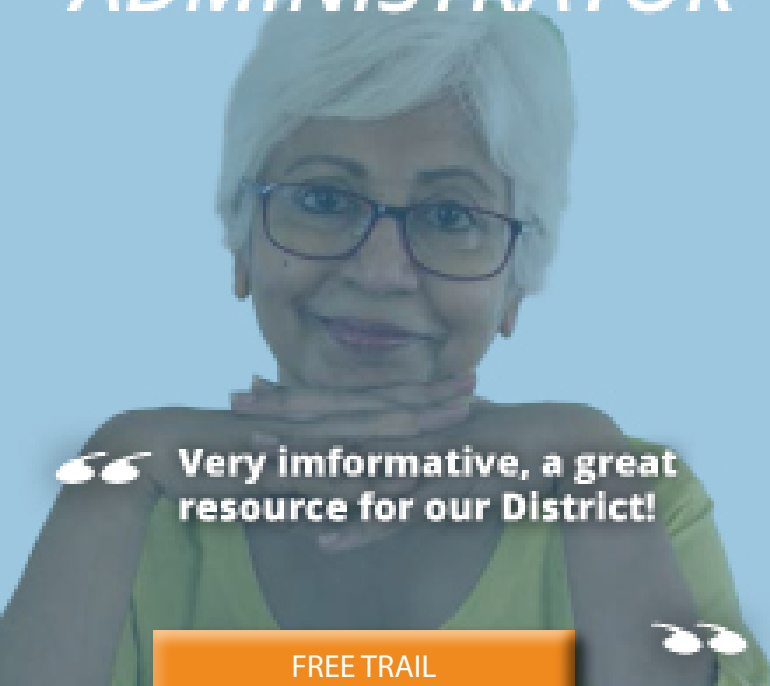

“ Very imformative, a great resource for our District! ”

FREE TRAIL
FOR ADMINISTRATOR

EDUCATOR

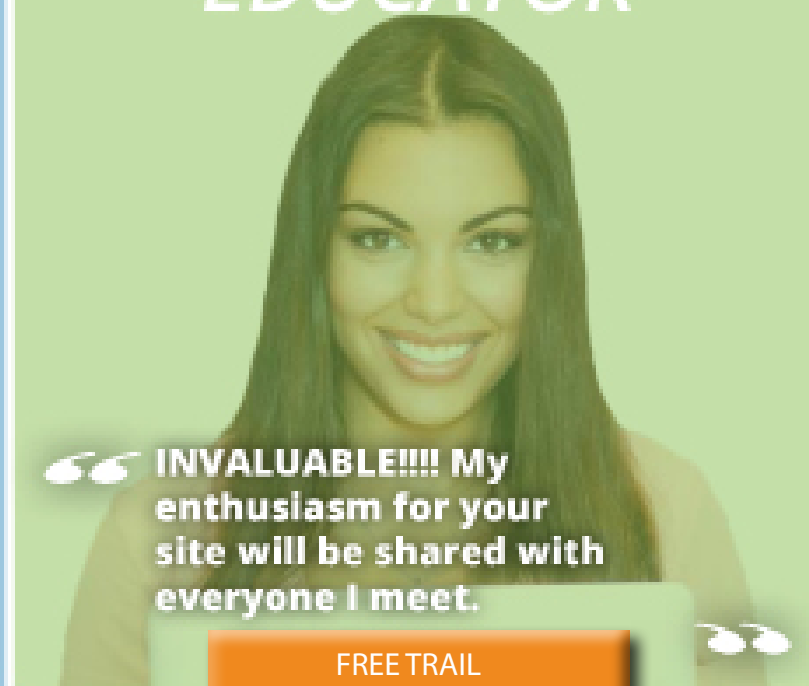

“ INVALUABLE!!!! My enthusiasm for your site will be shared with everyone I meet. ”

FREE TRAIL
FOR EDUCATOR

Membership will put - you, your team, your district - at the forefront of the latest research, product information, and implementation strategies.

BENEFITS OF MEMBERSHIP

MEMBERSHIP \$449 annually

- Access to All Live and Archived Webinars. CEUs Included [Learn More](#)
- Six Issues Closing the Gap E-Magazine Annually. Full Archive Included.
- The Acclaimed Resource Directory – A Guide to Over 2,000 AT Products
- Exclusive Members-Only Discounted Conference Registration Rate
- Group Pricing Available

Membership offers flexibility. Learn at your convenience, wherever and whenever you want. No restrictions, access to everything is included for one price.

of the exceptional resources and training membership offers.

SPECIALIST

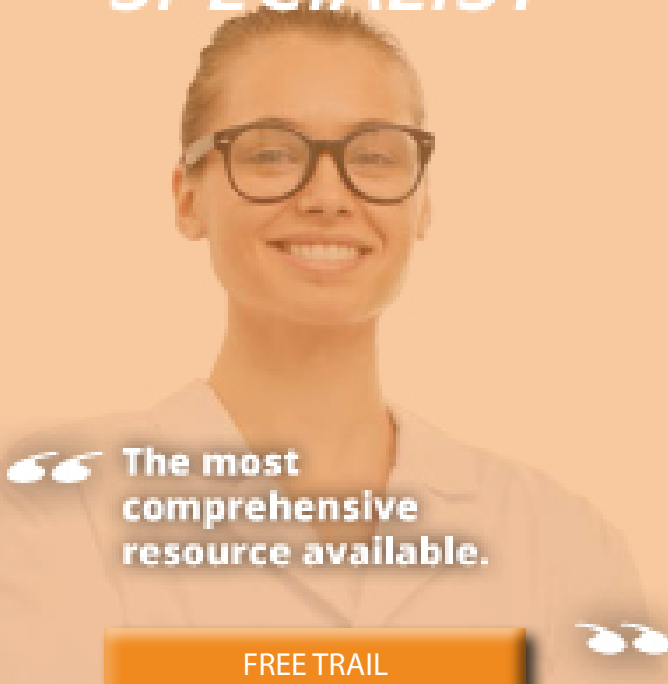

“ The most comprehensive resource available. ”

FREE TRAIL
FOR SPECIALIST

TRANSITION, EMPLOYMENT & REHABILITATION



“ The archived webinars are terrific! What a valuable resource and great reason to join! ”

FREE TRAIL FOR
TRANSITION, EMPLOYMENT & REHABILITATION

www.closingthegap.com/membership

**TRY THE NEW
7-DAY TRIAL**
*Become a Member
for Full Access!*