

Closing The Gap

Solutions

February / March, 2024
Volume 42 - Number 6

ANNUAL RESOURCE DIRECTORY

2024
Edition

A guide to the latest assistive technology products for children and adults with disabilities. It is the culmination of an extensive search for the latest software, hardware and other assistive technology products that are on the market today, as well as their producers.



EDITOR'S NOTE: There is no charge for inclusion in the Resource Directory. Listings are based on editorial questionnaires, phone interviews and materials provided by producers. Listings are not advertisements nor is their inclusion in the Directory an endorsement or guarantee by Closing The Gap. Descriptions are edited materials submitted by producers. They are not product reviews. Information provided is as current as possible at publication time.



Q&A

STAFF

Megan Turek
PRESIDENT

Marc Hagen
VICE PRESIDENT
MANAGING EDITOR

Becky Hagen
MEMBERSHIP MANAGER
REGISTRATION MANAGER

Callie Kriechbaum
SALES MANAGER

INDIVIDUAL SOLUTIONS
MEMBERSHIP

Membership Rates
1-yr. \$449; 2-yr. \$748; Parent \$275

GROUP SOLUTIONS
MEMBERSHIP

Group options available.

SUPPLEMENTAL COLLEGE
CURRICULUM – ELECTRONIC
TEXTBOOK

Instructors receive a complimentary
one-year membership.

Student Membership
1-yr. \$125 Standard

Visit
[https://www.closingthegap.com/
benefits-of-membership/](https://www.closingthegap.com/benefits-of-membership/)
for complete details and pricing.

PUBLICATION INFORMATION

Closing The Gap (ISSN: 0886-1935)
is published bi monthly in February,
April, June, August, October and
December.

CONTACT INFORMATION

Please address all correspondence
to Closing The Gap, P.O. Box 68,
Henderson, MN 56044. Telephone
507-248-3294; Fax 507-248-3810.
Email <info@closingthegap.com>;
Website <www.closingthegap.com>.

COPYRIGHT

Entire content is copyright 2024
by Closing The Gap, Inc., all rights
reserved. Reproduction in whole or
in part without written permission is
strictly prohibited.

EDITOR'S NOTE

The information provided by Closing
The Gap, Inc. in no way serves as
an endorsement or guarantee by
Closing The Gap, Inc.

 [www.twitter.com/
ATClosingTheGap](https://www.twitter.com/ATClosingTheGap)

 [www.facebook.com/
ATClosingTheGap](https://www.facebook.com/ATClosingTheGap)

 [www.instagram.com/
atclosingthegap](https://www.instagram.com/atclosingthegap)

contents

volume 42 | number 6

february / march, 2024

3 Access to Literacy Using
Universal Design for Learning
and Assistive Technology
through the Lifespan
By Tammy Bruegger

9 Approaches to Robust
Integration of Assistive
Technology Content into
Professional Occupational
Therapy Programs
By Annabeth Knight



14 An Army of
Squeaky Wheels “The
squeakywheel gets the oil.”
By Maggie Pickett

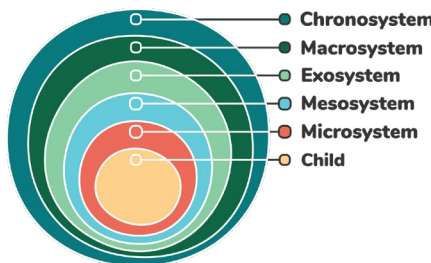

22 AAC Integrated into
Academic Learning NOT a
Compliance Tool
By Lindsay Markworth and
Sarah Singleton



32 RESOURCE DIRECTORY
A guide to nearly 1,500 Assistive
Technology Products!

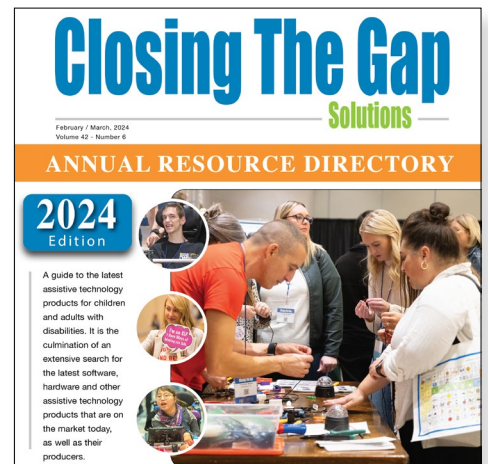

33 Producers
47 Hardware Product Matrix
54 Hardware Product Listings
75 Software Product Matrix
85 Software Product Listings
121 Other AT Product Matrix
133 Other AT Product Listings

Access to Literacy

Using Universal Design for Learning and Assistive Technology through the Lifespan

Picture this scene: “Mary, a woman in her 60’s is driving her car to her doctor’s office. She pulls into the parking lot and parks her car. In the parking space she gets too close to the car in front of her and her car emits a beeping sound which gets progressively louder. She hears it and looks into the camera on the screen in front of her and sees the other car and stops. Then she gets out of the car and walks into the building, choosing to use the terra cotta colored curb cut with bumps (truncated domes) to walk onto the sidewalk since the sidewalk is slippery from the recent rain. She then walks on the relatively flat, textured sidewalk into the building. As she gets close to the doors they automatically open. She walks to the elevator and pushes the button and as the doors open she enters the elevator. Inside the elevator she pushes the button for the 3rd floor noticing the Braille labeling on the button pad as the button lights up. In a few seconds she arrives at the 3rd floor, the elevator emits a ringing sound. Then she walks out of the elevator to the doctor’s office on her left side. Mary walks into the office and moves over from a lower counter where the receptionist is sitting to the counter that is waist high. The receptionist greets her, “Good Morning Mary!” as Mary hands the receptionist her insurance card to be scanned and entered into the computer...”

The modifications to the built environment that Mary encountered are things we all take for granted, but are changes that have occurred over time due to universal design. Universal design is the design of products, buildings, or environments so they are usable for all people regardless of their physical, cogni-

tive, or communicative abilities. Without these adaptations there remain barriers to access to the built world by everyone.

UNIVERSAL DESIGN FOR LEARNING

An extension of universal design is *universal design for learning*. *Universal design for learning (UDL)* involves access to learning for all people no matter their diversity of abilities. UDL includes these three principles:

- **Multiple Means of Representation:** the “What” of learning which emphasizes providing information in multiple formats.
- **Multiple Means of Action and Expression:** the “How” of learning addresses the needs and abilities of the learner providing tools and options that support the learner.
- **Multiple Means of Engagement:** the “Why” of learning including what stimulates, interests, and motivates learning (CAST, 2018).

The “What” is how a person obtain information such as verbal, print, auditory/TTS etc. The “How” is the expression of information knowledge such as voice, switches or communication apps or devices. The “Why” is more individual to the learner such as topics of interest ie; super heroes, trains, shopping that connect their interest with the learning to increase motivation.

UDL influences the accessibility of knowledge transfer through presentation, instructional design and teaching techniques that support understanding and the ability to use



TAMMY BRUEGGER is an Assistant Professor in Occupational Therapy at Rockhurst University in Kansas City, Missouri. For over 25 years she has worked as an Assistive Technology Practitioner and Occupational Therapist at The Children’s Center for the Visually Impaired. She is a RESNA certified assistive technology practitioner, OT and special educator who has worked for over 40 years in a variety of settings with children and adults who have visual impairment and other neurological conditions. She has presented on and is conducting research with individuals with cortical/cerebral visual impairment, coping and resilience, sensory processing and participation of children with visual impairment. She has also researched and presented on literacy and learning/teaching practices using simulation, mindfulness and art. Tammy has authored a chapter in the book, “Best Practices for Occupational Therapy in Early Childhood” on children with visual impairments.

information (Rose, Hasselbring, Stahl & Zabala, 2005). This may occur within a classroom or settings within the community where an individual or group of people may have difficulty understanding and using information. For example, in a classroom the students may be reading a book during a literacy activity and then answering questions about the book. Some children are using a typical book and others may use a digital book on a tablet using text to speech to “read” the book using an adaptive switch to turn the pages of the digital book. Another example is an older adult may read a standard newspaper in the morning, but their spouse may view the newspaper on their Smartphone with a magnifier app. due to their low vision. As these two individuals demonstrate, the guiding principles of the UDL framework suggest how literacy resources may be modified to accommodate a variety of learning needs.

UDL, LEARNING AND LITERACY

UDL may involve a wide variety of methods used to access information and to express and apply knowledge. This knowledge and application of knowledge is the process and outcome of learning. Learning is accessed through literacy activities and may also result in increased literacy as an outcome of the activity in a interdependent interaction between the activity, context and the person. Literacy connects the person to a continuum of learning which enables people to achieve their goals, to develop their knowledge and potential, and to participate fully in their community and wider society (Unesco, 2023). The United Nations defines literacy as “the ability to identify, understand, interpret, create, communicate and compute, using printed and written materials associated with varying contexts” (UNESCO, 2008). However, other definitions expand literacy to include freedom of expression, to seek, receive and impart information and ideas in any form ie; oral, written, print or other media (Keefe, E. B., & Copeland, S. R., 2011). The definition of literacy utilized impacts how one views literacy and may have different perspectives based on the person’s view of literacy. In addition, there are many kinds of literacy to consider including foundational literacy, functional literacy, and digital literacy to name a few. Foundational literacy involves the basic skills for reading, writing and communication needed to support all learning. Foundational literacy assists with and is connected to day to day functional activities resulting in functional literacy. Functional literacy is literacy needed to function in daily life activities such as communicating with others to express a person’s wants and needs, and to make choices. It is further defined as the ability to interpret common written materials needed to effectively carry out basic daily life skills and participate in meaningful occupations and social roles (Grajo & Gutman, 2019). It involves ways of gaining information or knowledge in everyday life and conveying what the person knows such as reading instructions for a recipe to cook a meal,

making appointments to get a driver’s license, and even filling out an application to get a job or managing a bank account or budget. Grajo and Gutman (2019) propose 3 parts of functional literacy (a) literacy as a form of occupational justice promotion; (b) literacy as an approach to health facilitation, well-being, and adaptive capacity; and (c) literacy as a means to strengthen social connectedness. Definitions of literacy vary by discipline and perspective and further varies how one may interpret literacy in broader contexts.

In schools or community education programs for adults typically the teacher is responsible for foundational literacy. As a person needs more assistance for the day to day functional literacy it may involve other professionals. One professional that may be involved is an occupational therapist. Although OT practitioners are not the primary professionals responsible for teaching individuals to read and write, it is within the OT scope of practice to assist clients to access literacy resources to improve occupational participation, especially for these functional literacy activities (Grajo and Gutman, 2019). This “access” may involve collaboration with the teacher and other team members in the school, hospital, or other community setting. As the need for adaptations become less mainstream it may require the use of assistive technology. Assistive technologies are defined as any device or service that is specifically designed to reduce barriers for people with disabilities (Rose, Harbour, Johnston, Daley, and Abarbanell, 2006). Universal design for learning (UDL) and assistive technology (AT) enable a person to expand their participation in occupations and daily life activities by providing access to literacy throughout the lifespan. For instance, a person who learns to use their Smartphone to set up a doctor’s appointment or reservation at a restaurant or even make an appointment at the driver’s license center is able to expand their participation in daily activities in the area of health, social connection, and transportation. UDL and AT have become widely integrated tools that work collaboratively to improve access to different types of literacy.

UDL, ASSISTIVE TECHNOLOGY AND LITERACY

When considering using assistive technology it is important to consider theories and frameworks to organize our thoughts and process. As an occupational therapist this includes OT theory and frameworks, such as found in the Occupational Practice Framework 4th Edition (*OTPF-4*) and for assistive technology practitioners it is AT theory such as the Human Activity Assistive Technology model (HAAT). The HAAT model emphasizes matching the person to the technology by evaluating the dynamic interaction between the user, the activity, and the AT within the specific environment (context) of use. The usability of AT is determined by the interaction between these components, the degree to which a user can use AT to reach their goals effectively (completeness), efficiently (time and effort used),



and satisfactorily when using AT in a specific context (Borgestig, M., Sandqvist, J., Ahlsten, G., Falkmer, T., & Hemmingsson, H., 2017). AT and UDL can be thought of as a continuum with definite distinctions on each end of the continuum but more reflective and integrated in the middle and often interdependent for effective solutions (Rose et al., 2005). Both enhance an individual and a population's ability to participate within society by optimizing their function and independence (Smith, 2017).

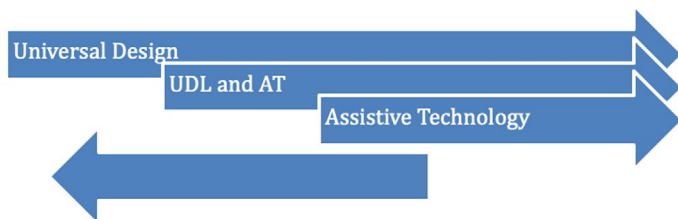

SOCIAL JUSTICE AND ACCESS TO TECHNOLOGY AND ASSISTIVE TECHNOLOGY

The *OTPF-4* serves as a guide for evaluation and intervention of contexts, performance patterns, performance skills and client factors involved in literacy and occupational engagement. However evaluation must also include an assessment of whether technology is physically available to the individual. Access to literacy not only involves the use of AT, UDL and other strategies, but at a more basic level, the social justice and equity involved in access and availability of the technology and the Internet (Hitlin, P., 2018; Herold, B., 2020). According to the Pew Research Center (2019) 90% of adults of all ages use the Internet, but only 27% of adults over 65 years of age use the Internet. Surprisingly, 100% of adults in the 18-29 year old age group report using the Internet or other types of technology daily. Access to the Internet is an issue for 6 out of 10 rural Americans with 43% of adults not having broadband access due to socio-economic reasons (Anderson, M., Perrin, A., Jiang, J., & Kumar, M., 2019). Along with this disparity between young adults and older individuals related to the use of technology, many older adults report requiring assistance to set up and learn to use technology (Choi, N. G., & DiNitto, D. M., 2013). In children and younger adults' technology has become so ingrained in day to day life that it is difficult to participate in daily occupations without technology (Pew, 2018). However, inaccessibility may be due to marginalization in society, culturally or socioeconomically. Inaccessibility and poor literacy skills may limit an individual's occupational options fostering a cycle of socioeconomic and educational deprivation and occupational injustice (Durocher, Gibson, & Rappolt, 2013; Townsend, 2012)

In the educational setting, inaccessibility to technology may be due to the cost associated with specialized devices and training to use the devices. The Individual Education Act defines AT as "any device, piece of equipment, or product system, whether acquired commercially off the shelf, modified,

or customized, that is used to increase, maintain, or improve the functional capabilities of a person with a disability" (Goodrich, B. & Garza, E., 2015.). More recently, IDEA defines assistive technology services including the evaluation, acquisition, and training to use AT as part of the included services (IDEA, 2023). The focus is more on the person rather than the technology or device. Newer technologies incorporate UDL or accessibility within the design. Many computers, digital tablets, Smartphones, software, or digital applications are developed with accessibility features making them flexible and usable for everyone (Mole, 2013, Dalton, 2017). These include accessible education material (AEM). Accessible educational materials (AEM) are materials and technology usable for learning across the widest range of individual variability, regardless of format or features (CAST, 2019). Whether a document or technology is designed from the start to be accessible for all learners or is made accessible for learners with disabilities, it is considered AEM (CAST, 2019). Universal Design and AEM follow the principles of equitable and flexible use, are simple and intuitive, have perceptible information, low tolerance for error or physical effort, and have appropriate size, space, and use (CAST, 2019).. UDL, AEM and AT viewed as a continuum of services benefits more people using each of these options at the appropriate time, task, and context.

OCCUPATIONAL THERAPY'S ROLE IN ACCESS TO LITERACY

In the schools and in other community settings, there is a team comprised of a variety of professionals along with the teacher who provide services and can consider UDL and assistive technology. Occupational therapy is often one of the related service providers for children with disabilities. OTs are not only members of a team in the schools but is involved frequently with children and adults in outpatient or inpatient rehabilitation facilities, mental health centers and community based settings. Part of OT's role is to "coach" or train individuals in the use of assistive technology after determining access mode considering physical, cognitive, visual, and other abilities to increase participation and success in school and in daily occupations (Reed, P & Bowser, G., 2012). Occupational Therapists often assist with and make modifications to typical school curriculum and daily activities, provide solutions for students and clients to participate in the classroom or other settings to increase participation. These areas may include: seating and positioning, physical access, activities of daily living (ADL's), instrumental activities of daily living (IADL's), reading/writing adaptations, executive functioning, functional cognition and communication, visual and hearing adaptations, functional mobility and social-emotional functioning (Goodrich, B. & Garza, E., 2015; Reed P. & Bowser, B., 2012; Stauter, D. W., Prehn, J., Peters, M., Jeffries, L. M., Sylvester, L., Wang, H., & Dionne,

C. 2019) UDL is often the first area of intervention in the continuum to be considered when looking at the occupational performance areas listed above. Occupational therapy and other team members are able to aid using UDL and AT options through direct service, coaching, consultation, and advocacy. Using the *Occupational Practice Framework 4th edition* and the HAAT framework as guiding structures it is possible to optimize interventions with individuals throughout all areas of occupation, no matter the need, context, diagnosis, or age.

EXAMPLES OF UDL AND AT

A first grade student with cerebral palsy has difficulty participating in classroom reading and writing tasks because of limited motor control in her arms. The occupational therapist works with the teacher, and they introduce many high- and low-tech options, including a computer and digital tablet with word prediction/abbreviations to increase her writing efficiency and legibility; an adaptive desk with supports for her arms so she can access a large print keyboard; testing using the computer or tablet and accessible testing. She reads using a digital tablet with access to online digital book applications, and she uses a dedicated speech generating device for communication (introduced by the speech pathologist). These supports allow her to access literacy in the classroom, participate in classroom discussions and communicate with classmates and teachers.

An 81-year-old man with vision loss resulting in low vision lives at home. An occupational therapist helps identify and implement a variety of supports to increase his function in the home for iADL's, including a Smartphone with a camera to photograph and enlarge labels and recipes; speech to text on the tablet to help him search for recipes online; high-contrast dials with tactile dots for the oven and stove; and large-print cookbooks and measuring tools. These interventions allowed him to remain independent and safe in his home without additional assistance (AOTA, 2015). These supports also allow him to access literacy activities such as searching for and reading recipes on his tablet, using his Smartphone to enlarge labels so that he can read the labels and reading the markings on measuring cups while cooking.

Today there are many options from built in accessibility features in devices, apps, chrome extensions and other more specialized assistive technology. Using a continuum of options from universal design for learning and low tech/high tech assistive technology it is possible for everyone to have access to literacy opportunities and participation.

The table below shows a few options and other information can be found through the Closing the Gap Resource Directory, Microsoft and Apple accessibility.

Table of Literacy Modes, Devices and Software/applications (not inclusive)			
Code: Switch Access: SA, Voice Access: VA, Gaze Access: GA, Auditory Output: AO, Text to speech: TTS, Speech to text: STT			
Area of Literacy Access/Access Type	Assistive Technology Devices	Function of AT	Universal Design for Learning
Reading	Braille books JAWS Screen Reader Other Screen Readers/Magnification Software CCTV's Magnifiers/Digital Magnifiers	To read to gain knowledge and for leisure activity. 2. augment or substitute	Immersive Reader Built in Accessibility Options on Commercially Available Devices Starfall app., or website ABCmouse app. Literacy app: Inclusive Tech. Choose it Maker 3 software and Choose it Maker app.: Inclusive Tech. Chrome: Read and Write, Read Aloud Other Reading Apps: Easy Reader Read and Write, Readability, Kindle, Tar Heel Game Play Tar Heel Reader Pictello Magnifier Apps
Writing	2. Adaptive keyboards: Big Keys, Large print Logic Keyboard: KeyCaps IntellikeysBig Keys Keyboard Refreshable Braille Displays Smartbrailer Mountbatten Learning System Clicker apps	To write independently with varied access.	Built in Accessibility options : text to speech, speech to text, high contrast, magnification, switch activation, iPad "Recipes" Use of external keyboard, onscreen keyboard, speech to text, word prediction, short cuts/abbreviations. Chrome: Read and Write for Chrome Cowriter
Notetaking			Speech to Text/Recording software/apps : Audionote, Notability Onenote Evernote Glean voice recorder (Built in to OS or Android), Google Keep



Math	Talking Calculator Large Print Calculator	To complete computation	Numeracy app: Inclusive Technology Digital calculator on Smartphone
Science	Picture in a Flash: used to make tactile diagrams/pictures for visually impaired Code Jumper” coding device for the visually impaired	To complete science	Science app: Inclusive Tech.
Functional ADL/IADLs/ Executive Function	Picture or Object Symbol Schedules, Picture or Object Symbol Step by Step Directions for ADL/iADLs Orbi Feeder Adaptive Dressing Aids ie; reachers, dressing stick, buttonhook, large handles utensils etc.		Apps with recipes, grocery lists or ordering groceries. Grocery shopping app Choicemaker App
AAC	Variety of dedicated speech generating devices and low tech voice output buttons (provide low tech and high tech options) Low Tech Picture or Object/Tactile Symbol Communication Boards	To communicate	Touchchat SnapChat Cough Drop SoundingBoard Go Talk Now
Health/Health Literacy		To maintain health and wellness.	Apps (endless options) Calm: mindfulness MyFitness Pal Headspace Sleep Cycle My Life Check: AHA Apple Health Waterlogged Nutritionix Fooducate
Eye gaze access	Eye gaze Camera (Tobii, Gazepoint, iMotion etc) Skyle case: with eye gaze. offers a choice of AAC apps, access to social media, email, and environmental control (using the Environ app to control Pretorian smart home devices AAC Devices with built in eye gaze.	To access	Hawk Eye eye gaze app Microsoft Eye Gaze using built in webcam

Keyboarding		To access writing	Websites:TypingClub EduTyping Typing.com TypingPal Tapytyping Accessible Apps: Typio TapTyper Keyboard Fun TypeAWord SpellA Word ScanAWord Talking Typer
Switch access: Learning/ literacy	Variety of adaptive switches with sound, touch, press, proximity, EMG/twitch access Computer or BlueTooth Switch Interfaces	To access with your switches.	OS built in switch access Helpkidzlearn Pictello: book app. Tar Heel Gameplay Tar Heel Reader: add Recipe in switch access in Ipad to turn pages/ read book
Voice access/ Speech to Text	Dragon Dictate	Voice access	OS voice to text/Suri Alexa
Face Tracking			Built in accessibility: iPad Pro, iPhone 11 Jabberwocky app for text to speech access using head movement
Touch			OS adaptive touch access/gestures
Auditory Processing/ Hearing	Assistive listening devices: FM Systems, Hearing Loop Systems, Infrared Systems		Open Captioning (Beta on OS). Allows captioning with conversations. Closed Captioning on digital/video media

REFERENCES:

- American Occupational Therapy Association. (in press). Occupational therapy practice framework: Domain and process (4th ed.). *American Journal of Occupational Therapy*, 74 (Supplement 2). Advance online publication.
- ACOTE (2018). Accreditation Council for Occupational Therapy Education (ACOTE®) Standards and Interpretive Guide. <https://acoteonline.org/accreditation-explained/standards/>
- Anderson, M., Perrin, A., Jiang, J., & Kumar, M. (2019). The Pew Center. <https://www.pewresearch.org/fact-tank/2019/04/22/some-americans-dont-use-the-internet-who-are-they/>
- Borgestig, M., Sandqvist, J., Ahlsten, G., Falkmer, T., & Hemmingsson, H. (2017) Gaze-based assistive technology in daily activities in children with severe physical impairments—An intervention study, *Developmental Neurorehabilitation*, 20:3, 129-141, DOI: 10.3109/17518423.2015.1132281
- CAST (2019). Accessible Education Material. National Center on accessible educational Materials. <http://aem.cast.org/>

- Choi, N. G., & DiNitto, D. M. (2013). The digital divide among low-income homebound older adults: Internet use patterns, eHealth literacy, and attitudes toward computer/Internet use. *Journal of Medical Internet Research*, 15(5), e93. DOI: 10.2196/jmir.2645
- Copeland, S. R., & Keefe, E. B. (2019). Literacy Instruction for All Students Within General Education Settings. *Research and Practice for Persons with Severe Disabilities*, 44(3), 143–146. <https://doi.org/10.1177/1540796919866011>
- Dalton, E. M. (2017). Beyond Universal Design for Learning: Guiding Principles to Reduce Barriers to Digital & Media Literacy Competence. *Journal of Media Literacy Education*, 9(2), 17-29. <https://doi.org/10.23860/JMLE-2019-09-02-02>
- Durocher, E., Gibson, B. E., & Rappolt, S. (2013). Occupational justice: A conceptual review. *Journal of Occupational Science*, 21(4), 418-430. <https://doi.org/10.1080/14427591.2013.775692>
- Grajo, L. C., & Gutman, S. A. (2019). The Role of Occupational Therapy in Functional Literacy. *The Open Journal of Occupational Therapy*, 7(1). <https://doi.org/10.15453/2168-6408.1511>
- Goodrich, B. & Garza, E. (2015). The Role of Occupational Therapy in Providing Assistive Technology Devices and Services. American Occupational Therapy Association.
- Herold, B. (2020), The Disparities in Remote Learning Under Coronavirus (in Charts). Education Week. <https://www.edweek.org/ew/articles/2020/04/10/the-disparities-in-remote-learning-undercoronavirus.html>
- Hitlin, P. (2018). Internet, social media use and device ownership in U.S. have plateaued after years of growth. Retrieved from <https://www.pewresearch.org/fact-tank/2018/09/28/internet-social-media-use-and-device-ownership-in-u-s-have-plateaued-after-years-of-growth/>
- Mole, H. (2013). A US model for inclusion of disabled students in higher education settings: the social model of disability and Universal Design. *Widening participation and lifelong learning*, 14(3), 62-86. (6)
- Rose, David & Harbour, Wendy & Johnston, C. & Daley, Samantha & Abarbanell, Linda. (2006). Universal design for learning in postsecondary education: Reflections on principles and their application. *Journal of Postsecondary Education and Disability*. 19. 135-151.
- Rose, D. H., Hasselbring, T. S., Stahl, S., & Zabala, J. (2005). Assistive technology and universal design for learning: Two sides of the same coin. *Handbook of special education technology research and practice*, 507-518/
- Reed P. & Bowser, B. (2012) Consultation, Collaboration, and Coaching: Essential Techniques for Integrating Assistive Technology Use in Schools and Early Intervention Programs, *Journal of Occupational Therapy, Schools, & Early Intervention*, 5:1, 15-30, DOI: 10.1080/19411243.2012.675757
- Smith R.O.(2017) Technology and occupation: Past, present, and the next 100 years of theory and practice. *American Journal of Occupational Therapy*. 71(6), 7106150010p1-7106150010p15.
- Stauter, D. W., Prehn, J., Peters, M., Jeffries, L. M., Sylvester, L., Wang, H., & Dionne, C.(2019). Assistive Technology for Literacy in Students With Physical Disabilities: A Systematic Review. *Journal of Special Education Technology*, 34(4), 284–292. <https://doi.org/10.1177/0162643419868259>
- Townsend, E. A. (2012). Boundaries and bridges to adult mental health: Critical occupational and capabilities perspectives of justice. *Journal of Occupational Science*, 19(1), 8-24.
- UNESCO (2008). The global literacy challenge. Paris: The United Nations Educational Scientific and Cultural Organization. ■

Approaches to Robust Integration of Assistive Technology Content into Professional Occupational Therapy Programs

Summary:

Though instruction on assistive technology (AT) has been required in professional occupational therapy education programs for decades, overwhelmingly practitioners report feeling underprepared for service provision in this area. This article explores benefits and challenges of various approaches to curriculum design to support practitioner success. It highlights the hybrid approach of the Entry-Level OTD Program at Methodist University that incorporates AT learning activities throughout a variety of courses, in addition to a stand-alone course in AT.

The provision of assistive technology (AT) services is a vital component of everyday practice for the occupational therapy practitioner (OTP) across practice settings. However, research over the past few decades has indicated that overwhelmingly, OTPs feel they are underprepared to provide services in this specialized area of evaluation and intervention, (Gitlow & Sanford, 2003; Kanny & Anson, 1998; Long & Wolverton, 2007; McDaniel & Gitlow, 2021). This is a growing, but not newly emerging challenge. Since the late 1900s, research has indicated that this knowledge and skills gap exists for OTPs providing AT services in all areas of practice, (Kanny & Anson, 1998). Barriers to competency and confidence in the area of AT service provision includes the rapid growth of technology, few content experts and specialists in the field, and the perception of a lack of clinician education required for practice in this area, (Gitlow & Sanford, 2003; McDaniel & Gitlow, 2021; Sarsak et al., 2023). Though continuing education content is available for OTPs in this area of practice, one approach to addressing these gaps in knowl-

edge and skills is through intentional curriculum design at the professional program level to help prepare new graduates for the clinical service provision of this portion of the occupational therapy scope of practice.

Occupational therapy (OT) is one of many professions which addresses assistive technology within its scope of practice. OTPs work to enable participation of individuals or populations through the therapeutic use of everyday occupations, (AOTA, 2010; AOTA, 2015). Intervention approaches intentional modification and/or adaptation of activities to enhance participation, frequently through the use of assistive technology, (Cook, Polgar, & Encarnação, 2020; WFOT, 2019). The Occupational Therapy Practice Framework-4 provides guidance about the scope and execution of occupational therapy, (AOTA, 2020). This framework encourages practitioners to both consider AT as part of the client's environmental context, and to use assistive technology as an intervention, (AOTA, 2020). The profession's unique contribution to assistive technology service provision



ANNABETH KNIGHT OTD, OTR/L, ATP, is an occupational therapist, assistive technology professional, and assistant professor at Methodist University in Fayetteville, North Carolina. She has over 12 years of clinical experience in pediatric occupational therapy across a variety of settings, working primarily with medically complex children who benefit highly from assistive technology service provision. Annabeth earned her post-professional doctorate in Occupational Therapy from Mount Mary University, and her master's degree in Occupational Therapy from the University of Scranton. In her current role, Annabeth teaches assistive technology coursework in the Methodist University OTD Program. She also mentors student research in the area of assistive technology, and serves as the Doctoral Capstone Coordinator. Since 2014, Annabeth has presented at national and international conferences on various topics in assistive technology service provision.

involves the integration of a spectrum of assistive technologies into occupation-based evaluation and intervention to meet client-driven functional goals, (AOTA, 2025; WFOT, 2019). In the professional education of OTPs, the American Certification of Occupational Therapy Education (ACOTE) provides AT service provision standards, that offer specific guidelines for the scope of the content that must be covered in OT curriculum at the associates, bachelors, masters, and doctoral level. The standard regarding assistive technologies requires inclusion of learning activities designed to establish knowledge and skills about AT “used to enhance occupational performance and foster participation and well-being”, (ACOTE, 2018, pp. 37; 60).

ACOTE does not, however, provide specific guidance on how to integrate this content knowledge into broad program curriculum. Programs are left to determine this on their own; choosing either to integrate AT concepts throughout a variety of courses, to develop a stand-alone course in AT, or a hybrid of the two. Since the practitioner knowledge gap is still present despite these standards in curriculum in the United States, there is a need to investigate the details of curriculum design when determining how to bridge the gap between the classroom and clinical practice. Additionally, at this time, there has not been a comparative analysis conducted to investigate any difference in outcomes between programs that have a stand-alone AT course, and those that choose to integrate AT concepts across multiple courses and education opportunities. Though there is intentionality and potential benefit to either approach to curriculum design, inclusion of a stand-alone course provides the opportunity to address several of the barriers to achieving practitioner competency in AT, while also consistently tracking student learning outcomes within this area of knowledge and clinical skills.

The Doctor of Occupational Therapy Program at Methodist University in Fayetteville, North Carolina is an entry-level program, which has designed its curriculum to address AT-related education standards through a combination of a stand-alone course in AT, and integration of supplemental AT concepts throughout the program curriculum. This hybrid approach empowers students with the underlying theory informing AT service provision by OTPs across their foundational and clinical coursework, and introduces concepts and technologies relevant to particular practice areas and client populations as they progress through the didactic curriculum. Additionally, the stand-alone AT course provides a number of benefits to enhancing learning through targeted instruction by a variety of content-expert instructors, hands-on learning opportunities, on-campus and community collaboration, and opportunities to contribute to research and capstone projects in the area of AT.

The stand-alone course, *Supporting Occupational Performance with Technology and Environments*, in Methodist Uni-



The entry-level Doctor of Occupational Therapy Program at Methodist University aims to deliver the most contemporary, high-quality educational experience to train future practitioners that are compassionate and ethical leaders who will engage, enrich, and empower the lives and communities they serve.

versity's OTD Program curriculum utilizes a variety of unique strategies to optimize learning outcomes in the area of AT knowledge and service provision. This begins with focus on mapping broad OT theoretical models onto those that are AT specific, providing students with a foundational understanding of how to apply OT specific concepts and interventions to AT models of practice such as the Human Activity Assistive Technology (HAAT) Model, (Cook, Polgar, & Encarnaç o, 2020). The dissemination of the course material to students calls on the expertise of multiple parties. The primary course instructor is a licensed OTP, as well as a certified Assistive Technology Professional (ATP). This resume provides a unique knowledge and clinical skillset that other OT instructors who cover AT topics in their coursework may not have. The course is also supported by a lab assistant; an OTP and adjunct instructor whose primary clinical role involves high levels of specialized AT service provision. In addition to having experienced clinicians teach this course, there is intentional use of guest lecturers throughout this course to provide students with the expertise of additional stakeholders in the AT field. As user experience is such an instrumental component of on engagement in and reflection on outcomes of AT service provision, students learn directly from disabled AT users as they serve as guest lecturers across the course. Students not only gain knowledge about the experiences these individuals have with using AT, but also about systematic barriers they may have faced as a disabled AT user. Additionally, students begin reflection about general user experience (UX) design, which is an emerging, non-traditional area of practice for OTPs. Finally, local AT equipment vendors are utilized as guest lectures to offer their expertise on a particular group of technology such as wheelchairs and mobility aids, augmentative and alternative communication systems, and 3D printers. From these lab experiences, students not only gain exposure to a variety of AT, but also learn the importance





Second-year Doctor of Occupational Therapy students engage in hands-on learning in their assistive technology course through exposure to specialized communication and alternative access technologies.

continuing education, and referral for AT services for their future clients. Students learn about complex manual and power mobility equipment and durable medical equipment (DME) through collaborative lecture and lab activities led by their instructor and a local vendor. This seating specialist also provides pressure mapping equipment for students to trial as they learn about approaches to client positioning and conducting mechanical assessment tool (MAT) evaluations. Vendors of augmentative alternative communication (AAC) products also provide hands-on lab experiences for the students, bringing a variety of high-tech AAC systems on campus for students to trial while discussing the feature matching process, and the role of the OT on the AAC team.

Finally, inclusion of a stand-alone AT course in this program allows for the design and implementation of assignments and learning activities that provide students with opportunities to gain hands-on experience with AT, interact with interprofessional team members off campus, and positively impact the community. Throughout the semester, students engage in a switch adaptation lab, an adapted toy project, and a low-tech AT design competition that brings AT application to life in the classroom. Each of these projects have evolved over the past several years to involve more direct application of AT concepts



Students gain practical skills switch-adapting electronic toys to provide alternative access to play.

of collaboration with area vendors to best serve their future clients. The emphasis here is not on having robust knowledge about particular AT vendors and/or equipment companies, but instead on gaining an understanding that as OTPs they do not have to be an expert on all equipment and can rely on the expertise afforded by local vendors as part of the interdisciplinary team.

AT service provision is a complex process that begins with understanding of the feature matching process, as well as exposure to and hands on experience interfacing with the AT equipment itself, (AOTA, 2015; Cook, Polgar, & Encarnaçao, 2020; WFOT, 2019). Budgeting to have a robust library of AT equipment can be a barrier for many OT education programs. Though the program at Methodist University has a variety of AT equipment in-house, hands-on experience is supplemented through a variety of channels. Partnerships with local organizations and vendors are utilized to provide access to AT equipment in the classroom, and students learn the importance of collaboration with these players as OTPs along the way. Students in this program begin the semester with a lab experience led by an AT provider from one of the state's Assistive Technology Act Program (ATAP) locations. Here, they not only have the opportunity to explore a variety of AT equipment in person, but also learn about the legislation which supports funding of state ATAPs, and the utility of the program for equipment loans,

to real cases, increased collaboration with professional experts to provide students with feedback, and intentional design to impact the community. The switch-adaptation lab provides students with an opportunity to learn and apply engineering principles while building a basic switch and battery interrupter. Students then use their equipment to switch-adapt toys and electronics, while discussing relevant case study applications. The adapted toy project challenges students to adapt an existing toy or game to meet the needs of a disabled child in the community. Students collaborate with area OTPs to discuss real clients on their caseload who could benefit from an adapted toy, and design their adaptations based on the unique needs of that child. This activity allows students to not only implement components of the AT evaluation, development, and intervention process, but also provides them with the opportunity to engage in professional communication and collaboration with therapists in the field. The low-tech AT design project in this course has evolved significantly over time to expand its real-life application and impact on the community. Once an in-class project involving a quick presentation of design ideas to peers, the project now involves development of a prototype and presentation to a panel of experts for contest judging. The expert panel includes therapists, community members, students, and professors from related departments such as engineering and kinesiology to provide design and usability feedback from their unique perspectives. This project is designed to mirror a student design competition held annually at the state's occupational therapy association conference. Students are able to submit their work to this competition at the end of the semester, providing them additional opportunity for professional presentation, resume building, and AT community impact.

As OT education programs at any level engage in continuous quality improvement of their curriculum design, it is important for them to consider the feedback of clinicians about their perceived level of preparedness for AT service provision as new graduates. Future directions at Methodist University include continued expansion of community partnerships that promote opportunities for students to gain more hands-on experience with AT users across the lifespan, and to bring growth to community impact of the program through service learning, collaborative research, and capstone projects. Though we know there are benefits of any effort to enhance to AT content in OT curriculum, it has not yet been determined whether one specific approach of integrating more robust AT-content into programs yields the most optimal academic and clinical outcomes. Further outcomes-driven research is indicated in this area to expand our understanding of the dynamic causes of gaps in AT knowledge amongst OTPs, therefore improving the preparedness of our graduates and the overall quality of AT service provision.

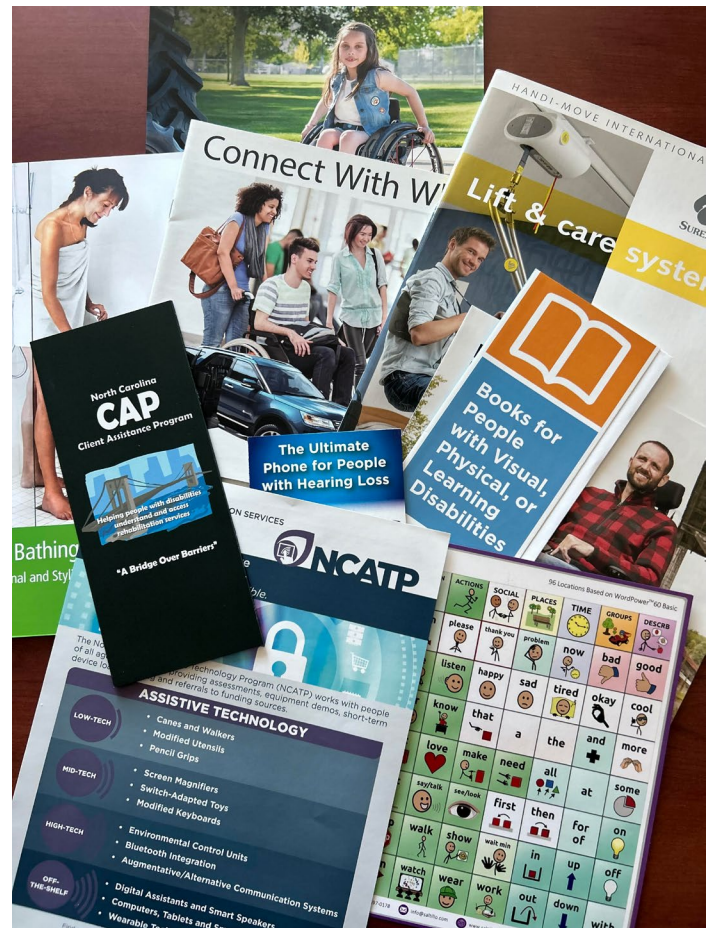

AT content experts provide resources to students in addition to hands-on lab experiences, empowering them with community connections to utilize during fieldwork experiences and as future clinicians.

REFERENCES

- American Council on Occupational Therapy Education. (2018). *2018 Accreditation Council for Occupational Therapy Education (ACOTE) standards an interpretive guide*. <https://acoteonline.org/accreditation-explained/standards/>
- American Occupational Therapy Association. (2020). Occupational therapy practice framework: Domain and process (4th ed.). *American Journal of Occupational Therapy*, 74(Suppl. 2), 7412410010. <https://doi.org/10.5014/ajot.2020.74S2001>
- American Occupational Therapy Association. (2015). *The role of occupational therapy in providing assistive technology devices and services*. <https://www.aota.org/about-occupational-therapy/professionals/RDP/assistive-technology.aspx>
- Cook, A., Polgar, J., & Encarnação, P. (2020). *Assistive technolo-*

gies: Practice & principles. Elsevier.

Gitlow, L. & Sanford, T. (2003). Assistive technology education needs of allied health professionals in a rural state. *Journal of Allied Health*, 32, 46-51.

Kanny, E. & Anson, D. (1998). Current trends in assistive technology education in entry-level occupational therapy curricula. *American Journal of Occupational Therapy*, 52(7), 586-591.

Long, L. & Woolverton, M. (2007). Training needs of pediatric occupational therapists in assistive technology. *American Journal of Occupational Therapy*, 61(3), 345-353.

McDaniel, K. & Gitlow, A. (2021). Perceptions of assistive technology education from occupational therapists certified as assistive technology professionals. *American Journal of Occupational Therapy*, 75(2), 7502205110.

Sarsak, H., Kamadu, A., Pearlman, J., Goldberg, M., Kandavel, K., & Augustine, N. (2023). A perspective on occupational therapy and assistive technology: Research, contributions, challenges and global initiatives in the World Federation of Occupational Therapists Bulletin. *World Federation of Occupational Therapists Bulletin*, 79(2), 118-126.

World Federation of Occupational Therapists. (2019). Occupational therapy and assistive technology: A position paper of the World Federation of Occupational Therapists. *World Federation of Occupational Therapists Bulletin*, 76(4), 10-13. ■

An Army of Squeaky Wheels

“The squeakywheel gets the oil.”

Summary:

We all know the old adage, “the squeaky wheel gets the oil.” This common phrase, generally used as an unfavorable characterization, has been used to describe parents of students with disabilities. The Center on Inclusive Technology and Education Systems (CITES) at CAST is looking to turn this phrase on its head and shift the narrative around squeaky wheels. Join the conversation at cites.cast.org.

We all know the old adage “the squeaky wheel gets the oil.” The metaphor of a squeaky wheel essentially means that the loudest person or the most difficult person in the room gets the attention. This phrase is often used as an unfavorable characterization for people that are willing to ask questions, advocate, and explore opportunities beyond the established norm. How might the field flip this adage on its head?

Let’s start by investigating the term “squeaky wheel” in the context of providing assistive technology (AT) supports and services. Often, students have an informed parent, teacher, para-professional, or even principal in their corner, who secures the accommodations and AT that the particular learner needs to be successful in the classroom. In such cases, these particular students “get the oil” because someone in their corner knew the right questions to ask and the appropriate levers to pull. Being a squeaky wheel means being a knowledgeable other

who advocates for a students’ needs. Acting as the protagonist in this educational storyline, this knowledgeable other might be a paraprofessional, a direct service provider like an OT or SLP, or perhaps even a classroom teacher. Most often, however, the squeaky wheel is the parent of a student with a disability, who is working to advocate for the best outcomes for their child.

ENGAGING FAMILIES

The research is clear. Implementing strong, authentic family engagement practices has a positive impact on educators, families, and learners themselves. These demonstrated impacts and benefits of implementing family engagement practices inspired the U.S. Department of Education to make family engagement a requirement. The Every Student Succeeds Act (ESSA) requires that families are given input and influence in decision-making. And for more than two decades, the



MAGGIE PICKETT As a Senior Technical Assistance Specialist for the Center on Inclusive Technology & Education Systems (CITES), Maggie explores systemic integration of Assistive Technology, Information Technology, and Educational Technology systems, in partnership with districts.

Maggie is a certified speech-language pathologist. Her passion in education resides in creating engaging and accessible learning opportunities for all learners. For over a decade, Maggie has worked with teachers, students, administrators, para-professionals, families, and community partners to build a common understanding of how creating engaging and accessible learning for ALL is possible. Maggie previously served as Program Consultant for the Iowa Department of Education as the AIM/AEM Coordinator for the state of Iowa. As a district AEM Coordinator she collaborated across district initiatives to support inclusive teaching and learning structures. Most recently, Maggie served as a digital learning consultant helping districts bridge the gap between instructional and assistive technologies in their teaching and learning practices.

Individuals with Disabilities in Education Act (IDEA) has required that families of students with disabilities (SWD) are full and equal partners in the individualized education program (IEP) planning team. These laws require educators to engage parents and families in meaningful ways.

Emerging research on engaging families in technology planning and use for their children and youth with disabilities would suggest that there are continued barriers to explore. Morgan (2022) surveyed over 300 parents and families of students with disabilities being served under IDEA or Section 504 from across the United States. Results illustrated that only 20% of families had been provided information about AT by district leaders. The same study illustrated that about half of classroom educators are collecting and using information about learner-preference and -need to select appropriate inclusive technology strategies and features. These figures suggest, perhaps, both a lack of information flowing to and from parents about the use of AT to support the learning experience. This could lead to parents of SWDs being perceived as an antagonist versus a protagonist in their child's educational journey. So how does information, support, and feedback flow to and from parents and children and youth with disabilities?

IT'S ECOLOGY, DEAR WATSON

Psychologist Urie Bronfenbrenner's ecological systems theory conceptualizes human development as influenced by nested layers within their environment (Figure 1). The innermost layer is the child, followed by the microsystem (immediate face-to-face environment), mesosystem (relationship between the child and their microsystem), exosystem (indirect influences on the child within the microsystem), macrosystem (cultural norms, policies, beliefs, legal influences), and chronosystem (events and transitions in the child's life, including sociohistorical impacts).

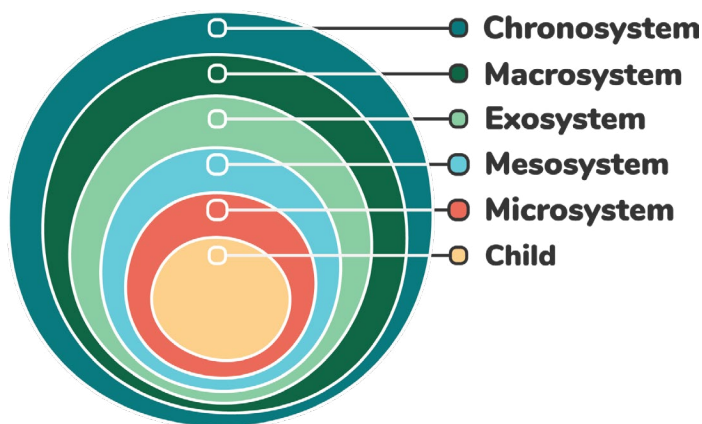

Diagram representing the contextual influences on a child's development. Child at the center, with concentric circles moving out, labeled Microsystem, Mesosystem, Exosystem, Macrosystem, and Chronosystem

Bronfenbrenner's theory illustrates the various contextual factors shaping a child's development, encompassing self-identity components such as race, gender, disabilities, and health. The microsystem involves family, educators, therapists, and peers. The mesosystem includes the IEP team and educational and AT specialists. Exosystem elements encompass school and district leaders, teacher preparation programs, and family work commitments. The macrosystem layer considers cultural norms, belief systems, educational laws, and policies affecting equitable access to learning technologies. The chronosystem examines temporal influences, including historical education practices, transitions between school levels, technological evolution, and the impact of events like the COVID-19 pandemic.

Parents and families of children and youth with disabilities are no longer interacting solely with the classroom educator in the microsystem. Families are receiving loads of information across the levels of Bronfenbrenner's ecological systems theory. Daily notifications via the learning management system; weekly classroom-wide, building-wide, and district-wide newsletters and emails; interfacing with technology help desk staff to troubleshoot a glitchy device; and social media announcements and trends all make up the communication flowing to parents. There is an inundation of information and influence. Yet, are parents and family members able to be the *squeaky wheel* and **use the information they are receiving to advocate** for their child's AT needs?

AN EQUITY ISSUE

Despite the amount of information flowing to parents, educators, and educational leaders, there is still a lingering discrepancy between what we know works and what actually occurs during the learning experience. This gap in research (i.e., what the evidence base tells us works) to practice (i.e., what is occurring on the ground in schools) rears its head in not only a technical, knowledge and skills gap, but also a gap in mindset and culture. A squeaky wheel requires both a level of **technical knowledge and an individual mindset** in order to influence the use of inclusive technologies for learners who require them. So, what happens when one of these critical components of a squeaky wheel is missing?

Imagine walking into a 6th grade ELA classroom. The educator is floating around the classroom checking in with the learning experience her students are engaged in. She comes to one particular student and quietly whispers, "Your mom wanted me to remind you that this would be a great opportunity to use your text to speech tool to help you read." The student reaches into their backpack and pulls out their earbuds to plug into a device.

Success! This student's parent, in partnership with his educator, had identified opportunities within the learning

experience that her child could take advantage of his AT. A squeaky wheel in action. But what if you were to discover that 3 other students in that classroom required the exact same accommodation, but weren't reminded. Would this situation still be considered a success? What happens when a student doesn't have a squeaky wheel?

When districts operate from a place where only students who have a "squeaky wheel" on their team obtain the supports and services they require, they are operating from a place of inequity. The Center on Inclusive Technology and Education Systems (CITES) at CAST is looking to turn this phrase on its head and shift the narrative around squeaky wheels. CITES is working to support districts in creating an army of squeaky wheels — in which district professionals, families, and community members understand the benefits of inclusive opportunities and experiences supported by technology and are motivated to mobilize in refined ways to operationalize these experiences to support all students, particularly those children and youth with disabilities who require AT.

A ROADMAP TO EMPOWER AN ARMY

The CITES Framework is a helpful guide that encourages positive change within a district. It's used alongside technology and instructional efforts already in place, bringing together experts and coaches at various levels to assist local teams in making and maintaining inclusive technology systems. It offers districts a step-by-step, systemic process for creating an army of squeaky wheels. The CITES Framework uses the five areas outlined in the National Education Technology Plan (NETP) as a foundation for systems change: leadership, infrastructure, teaching, learning, and assessment. The guidance in the NETP includes insights on universal design for learning (UDL), AT, and accessibility. In this work, the team at CITES clarifies and expands those concepts and provides guidance for creating a balanced, inclusive technology ecosystem.

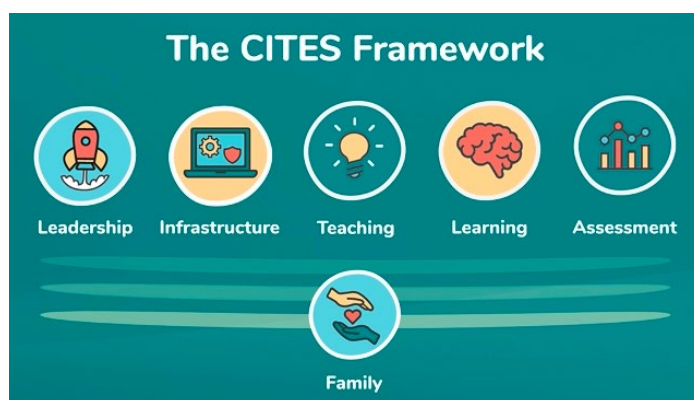

CITES framework area icons of leadership, infrastructure, teaching, learning and assessment. Family engagement icon extends tentacles across each area.

The process of creating an inclusive technology system employs a coordinated effort by district teams to move forward seamlessly with the framework and its practices. Implementing inclusive technology systems requires knowledgeable professionals with a variety of experiences all bringing their ideas to the discussion. This reliance on the collective intelligence of our colleagues is what serves as the foundation for an army of squeaky wheels. It means using the synergy created when bringing together informed family members, teachers, para-professionals, SLPs, OTs, physical therapists, information technology folks, and even administrators who are informed about accessibility, AT, and children and youth with disabilities. What might we see when these professionals work to support inclusive technology systems?

It will be **educators** taking a proactive approach to broadening personal technology skills to help identify and remove barriers to learning and design, empowering learning experiences. Classroom educators would help to:

- Develop technology competencies by discovering ways to create and integrate accessible digital learning materials and AT into teaching practices.
- Design learner-centered experiences by using technology, including AT, in instructional design and planning, and as a way to efficiently and effectively collaborate with partner educators.
- Enhance technology skills by committing to be a lifelong learner and by participating in coaching relationships as a coach or coachee.
- Engage families in the learning community by regularly communicating with families regarding the coordination and collaboration of the learner's specially designed instruction, including AT use in the classroom, as well as seeking the families' input on how to better support the learner.
- Support families' shifting role by ensuring all families have opportunity to participate in the educational career of their children in ways that are developmentally appropriate and future-focused.

We would observe **EdTech professionals** using a proactive approach to broaden personal technology skills to more effectively offer support to help educators and students identify and remove barriers to learning with technology. EdTech professionals help to:

- Develop technology competencies by training educators, staff, and families to integrate accessible digital and information literacy throughout learning experiences.
- Design learner-centered experiences by training educators to use teaching technology resources to support digital citizenship for all students. EdTech professionals also

evaluate and select technology resources to address individual learner needs.

- Enhance technology skills by providing options for coaching, networking, and collaborative learning experiences for staff to extend their knowledge and skills regarding educational technologies, including inclusive technology.
- Engage families in the learning community by finding tools (e.g., translation services, accessible communications) that support their needs.
- Support families' shifting role by supporting educators to identify developmentally appropriate digital citizenship skills and to provide families with critical information and ways to engage all learners in inclusive, balanced, and informed digital experiences.

We will certainly experience **IT professionals** contributing to an inclusive technology infrastructure by planning, designing, and managing all software, hardware, and networking installations and support services. IT professionals will help to:

Personalize learning devices by ensuring that standard district software is configurable and meets accessibility needs to support all students, including those with disabilities. Also, when needed, IT professionals partner with educators and families to procure and set up personalized devices to meet the accessibility needs of particular students.

- Unify inclusive technology decision-making by coordinating and soliciting input and feedback from individuals with disabilities, families, AT professionals, and IT professionals in procurement decisions to choose devices and ensure their interoperability.
- Provide accessible educational materials (AEM) by providing technical support for EdTech staff on networks and hardware used to support technology for teaching and learning, as well as providing technical support for AT staff on hardware and networks for accessibility tools to support individual needs and preferences (screen readers, dictation, or video tools).
- Ensure student privacy and secure inclusive practices by maintaining a technology infrastructure to support accurate and secure data exchange between educators, families, and students. IT professionals should also implement and train staff, students, and their families on district privacy policies and safe cybersecurity practices to minimize cyberattacks and data breaches.
- Grant families access by providing them with foundational information on various products and platforms and ensuring, when needed, that families and educators of students with complex learning support needs have appropriate login information.

- Provide technical support to families by establishing opportunities for families to engage with Help Desk staff to troubleshoot barriers.

An army would include **district and building administrators** who develop and put in place short- and long-term plans to help the district and individual buildings fulfill their vision and mission. These administrators will help to:

- Create a community-wide vision by gathering a team of leaders, administrators, educators, and families to develop a vision that supports an inclusive technology infrastructure and accessible learning opportunities.
- Develop a strategic technology plan by bringing knowledge of national, state, and local policy to ensure the technology plan empowers educators to design learner-centered experiences, while also navigating required compliance activities.
- Measure progress for continuous improvement by allocating resources to data collection planning and analysis, and cultivating a culture of inclusive decision-making that honors the concept of "shared data" or "our data" across departments.
- Develop a professional learning system by allocating resources that include a mentoring and coaching program that establishes safe and supportive relationships between instructional leaders and new and veteran staff to continue to build skills.
- Partner and communicate with families by modeling quality family partnerships and communications and setting the expectation that all communications provided meet accessibility standards.

As instructional leaders, building administrators will create programs to improve the design and delivery of instruction for all students. Building administrators help to:

- Train educators and staff to develop technology competencies that empower them to design accessible, inclusive learning experiences that integrate AEM and AT.
- Design learner-centered experiences by cultivating a culture of inclusion and promoting a vision of learner-focused instructional design that incorporates the district's instructional framework with inclusive technology strategies.
- Enhance technology skills by sponsoring activities for district leaders, educators, technology staff, and families to enhance and apply their EdTech and AT technology skills.
- Engage families in the learning community by empowering educators to create a safe space in their learning community for families and modeling quality family and community interactions.

- Support families' shifting role by providing educators with packaged tools and resources to provide to families to support the transition from sole advocate to parent support with regards to the availability and use of accessible materials and AT required.

An army of squeaky wheels will ensure [AT professionals](#) work to identify accessibility and AT interoperability requirements for assessments to support all learners. AT professionals help to:

- Procure accessible assessments by educating leaders about assessment accessibility standards and AT compatibility, and training educators, students, and their families about assessment technology accommodations and the alignment, or lack of alignment, to instructional accommodations.
- Design accessible formative assessments by helping district leaders develop guidance for educators to select formative assessment tools that are accessible, and training educators to create accessible content and incorporate AT when developing formative assessment instruments.
- Collaborate with state testing officials by partnering with the district assessment coordinator to ensure assessment accommodations policy and procedure are appropriately supported. Additionally, gather input from district learners, families, and educators to inform state testing accessibility coordinators about the accessibility of state assessments, including AT accommodations.
- Analyze data for decision-making by using data to inform improvements of:
 - Instructional design through the collaborative analysis of various forms of individual learner data, that include data on AT assessment, evidence of availability, and evidence of use.
 - Programmatic design through collaborative analysis of various forms of group data, including AT data, to determine appropriate shifts in program design and delivery.
 - Systemic design through collaborative analysis of various forms of group data, including AT data, to determine appropriate shifts in service delivery and resource allocation.

Finally, building an army of squeaky wheels depends on having a knowledgeable population of [family members](#) to ask the right questions. Questions families will ask district leaders include:

- How can I provide input into the district's strategic technology plan?
- How can I provide input into the district's remote learning plan?

- How is the district using data provided by families to improve technology use?
- How can I participate in large-scale and alternate assessment decisions?
- How is large-scale assessment data used to improve teaching and learning with technology?
- How is family feedback on large-scale assessments used to improve assessment accessibility and interoperability with AT?
- Where can I find information and training on available accessibility options for district and state assessments?
- Where can I find a list of district-provided software and supported websites, along with access information for those tools?
- Where can I find the district's student privacy and security policies?
- As the parent or legal guardian of a student with low incidence and/or significant disabilities, how do I access my student's technology accounts?
- What training is available for families to learn more about commonly used digital software and AT?
- What support resources are available to families for accessible and assistive technologies?

Questions families will ask educators include:

- How can I help with planning for and providing classroom accommodations and support?
- How can I learn about what my learner is doing in the classroom?
- How can I take part in the learning at home?
- How can I help my learner become a self-advocate and a self-determined young adult?
- What accommodations and alternatives are available for classroom assessments?
- How can I support my learner in utilizing their accommodations and supports at home?

The transformation of the "squeaky wheel gets the oil" adage in the context of providing AT to students is a critical next step in providing truly inclusive and equitable learning experiences. The concept underscores the importance of family engagement, the equity issue in relying solely on advocates, and the role the CITES Framework can play in promoting a collective effort to shift practices. The roadmap emphasizes the need for a knowledgeable population of family members and professionals to design and deliver these learning experiences. Visit [cites.cast.org](https://www.cites.cast.org) to learn more about inclusive technology systems and to get started framing the future of learning. The future is inclusive.





Creative Commons license

Except where otherwise noted, the Center on Inclusive Technology & Education Systems web content is licensed under a Creative Commons Attribution-ShareAlike 4.0 International License.



OSEP - Ideas that Work

This content was developed under a grant from the US Department of Education, #H327T180001. However, the contents do not necessarily represent the policy of the US Department of Education, and you should not assume endorsement by the Federal Government. Project Officer: Anita Vermeer, M.Ed. ■

Closing The CONFERENCE

OCT. 23-25 MINNAPOLIS
Pre Conference Workshops

42ND ANNUAL CONFERENCE OCTOBER 23-25, 2024

Pre Conference Workshops: Monday and Tuesday, October 21-22, 2024
DOUBLETREE BY HILTON HOTEL BLOOMINGTON

See why Closing The Gap has earned a reputation for exceptional learning and plan now to join us for Closing The Gap 2024!



The Closing The Gap Conference is an annual assistive technology conference that presents an opportunity to deepen your assistive technology (AT) knowledge and strengthen your implementation strategies. The conference week is designed to dig deeper into critical areas that have the power, when implemented strategically, to transform your classroom, your school, your district, your practice. When you start thinking differently about how to reach ALL students, how to infuse technology into learning, how to leverage AT strategies in all areas – then we begin to transform these areas and ultimately increase achievement and independence.



The Gap ²⁰₂₄ CONFERENCE

MINNEAPOLIS, MN

Workshops: Oct. 21-22

PRE CONFERENCE WORKSHOPS

MONDAY AND TUESDAY, OCTOBER 21-22 2024

IN-DEPTH LEARNING Pre conference workshops focus on assistive technology implementation and best practices. Each workshop is conducted by a nationally recognized leader in the field, providing in-depth professional skills necessary to successfully implement assistive technology in the lives of persons with disabilities. Workshops range from introductory to advanced and cover many different topics.

3-DAY CONFERENCE

WED, THU AND FRI, OCTOBER 23-25, 2024

COME, NETWORK, LEARN – Discover rich resources and tools that support students in accessing instruction and enhance learning opportunities.

Attend sessions filled with practical and applicable strategies and best practices. Visit the exhibitors, meet with representatives, learn first-hand about the latest technologies making a difference today.

CALL FOR PROPOSALS

Share Your Knowledge and Expertise

Closing The Gap will consider proposals for one-hour or multiple-hour sessions that describe and/or demonstrate successful applications of assistive technology for persons with disabilities.

Groups or individuals who wish to participate should submit their proposals for one-hour and multiple-hour presentations as soon as possible.

Call for Proposals will open February 15, 2024.

Deadline to submit is Wednesday, May 1, 2024.

[LEARN MORE](#)



AAC Integrated into Academic Learning NOT a Compliance Tool

Summary:

Readers will gain insight into the why, the how, and the outcomes of a multi-year building wide initiative to integrate AAC into academic learning. Within this discussion readers will learn about teaching strategies and other professional development that guide educators to place a focus on spontaneous novel utterance generation within academic learning. In conclusion, readers will recognize despite challenges we face our ultimate goal as professionals is once we know better that we do better.

OUR WHY:

Augmentative Alternative Communication (AAC) gives individuals with complex communication needs the opportunity and access to say what they want to say when they want to say it. However, as with any tangible tool, it can be easily misused, turned into a compliance tool and ultimately limit the communicator. While it is important to be aware of how our instructional practices and classroom procedures impact the learning of any communication tool, in our setting, which serves the most complex communicators, increasing awareness of these risks was critical. When analyzing the current AAC systems being used by our students, we realized that not all

of our students had access to robust vocabulary systems, and many times the vocabulary they had access to was driven by academic demands. Rather than being a tool for spontaneous communication, AAC devices were used as a compliance tool for classroom participation; this resulted in students being heavily prompted to participate during classroom activities and repeat rote academic knowledge. Our students with complex communication needs became passive communicators, relying on staff to prompt them to speak. We saw a need to align our attitudes and beliefs with our instructional practices and positively impact our school culture.



LINDSAY MARKWORTH is a Speech-Language Pathologist/AAC Specialist at Walworth County CDEB-Lakeland School in Elkhorn, Wisconsin. She joined the Lakeland team in 2020 to start her career, and has supported emerging and complex communicators across a variety of age-levels. Lindsay has supported staff, students, and caregivers in the implementation and use of Augmentative Alternative Communication. She is also a LAMP (Language Acquisition through Motor Planning) Certified Professional through the Center for AAC and Autism. Through her work she has continued to build capacity within Lakeland School and the families it serves to improve the outcomes of students with complex communication needs.



SARAH SINGLETON is a Speech-Language Pathologist/AAC Specialist and the current Assistant Director of Special Education at Walworth County CDEB-Lakeland School in Elkhorn, Wisconsin. Over her 19 year career, Sarah has continually supported complex communicators across a variety of age-levels. Sarah has been an integral component in transforming Lakeland School's approach to Speech-Language programming. Through her work with students, families, and staff members she has improved curriculum, implementation, and the home-school connection.

OUR HOW:

Establish shared values:

We started by having conversations with our classroom teachers regarding four main beliefs/values. The first centered on presumed competence: the belief that all students were capable of learning. As an educator you may think, “Well isn’t that obvious?” The reality is that sometimes we do get in the way of a student’s learning because we are human and have our own perceived ideas based on our own experiences. We took it to a deeper level and started to flip our mindset from “I don’t think they will understand” to “Let’s try it and find out”. In doing so, we stopped putting preconceived ideas in the way of our students learning and started providing opportunities for learning regardless of the outcome.

The second value discussed was seeing communication as an intrinsic right. Individuals with complex communication needs have a right to say what they want to say when they want to say it. As educators, we have a responsibility to give students access to language, not just words related to our academic subject. What was observed in our setting was that AAC devices were not readily accessible and were often put away. They were provided to students during classroom activities when responses or participation were expected; they were also often removed as a consequence when students were not compliant or had misbehaved. Seeing communication as an intrinsic right meant changing this practice to one that ensures that devices are accessible and within arm’s reach at all times; it also meant that AAC devices would no longer be removed in disciplinary practices.

The third value was to view AAC as a mode of communication and not a participation tool. As verbal speakers, our lungs provide the air we need to produce voice, our oral articulators help us to make sounds, and our brain helps us develop the language to communicate our thoughts and ideas to others. For an AAC user, while they may “articulate” their thoughts differently (using their fingers, hands or body parts), the AAC device becomes their voice. We reminded staff that we can’t manipulate a verbal speaker’s mouth/lungs to say what we want them to say so we should not manipulate a student’s AAC device just because it is more tangible.

Lastly, many of our students are emergent communicators and needed to be better supported in learning how to use their AAC system to meet their communication needs. Without robust systems, many of our students had to rely on unconventional or conventional behaviors to communicate their wants/needs, thoughts and ideas. A quote by Beukelman (1991) puts it simply, “... AAC alone doesn’t make one a competent, proficient communicator.” Having a communication device doesn’t make you an effective communicator any more than having a piano makes you a musician.” These ideas helped our teaching staff to reframe their thinking when lesson planning and

assessing and supporting individuals who use AAC as a communication mode.

Set priorities:

To apply our values into practice, we developed a set of priorities. Our first was to provide all our students access to robust vocabulary systems. A robust vocabulary system includes a large amount of core vocabulary with personally relevant fringe. Core words are those that are most frequently found in our verbal and written communication (i.e. verbs, articles, adjectives, etc.) and their meaning can apply to many topics and across environments. In contrast, fringe vocabulary consists mainly of nouns that are context specific. A robust vocabulary system also includes a dynamic display in order to provide access to thousands of words within a few activations. Ultimately, robust vocabulary systems allow for language growth and development by providing access to grammatical endings (i.e. plural -s, present progressive -ing, etc.), as well as the ability to combine individual words into phrases and sentences.

Our second priority was to build staff capacity in supporting our users in learning how to use their AAC systems through targeted professional development, coaching, and in-class modeling/demonstration of support techniques. We also developed visual supports and demonstrated how to embed them into lessons, the classroom environment, and how to use core boards and icons/icon sequences as modeling tools. By removing the expectation that students should automatically understand the icons, organization, etc. of their device, we created context for specific AAC support during classroom activities to build core vocabulary and functional communication skills.

Targeted professional development:

Provision of professional development for staff was multifaceted, taking place in both large and small group settings throughout the year, and involved teachers, paraprofessionals, therapists, and administrators. New staff were also provided training as they were hired throughout the school year. Through structured presentations, coaching, and interactive practice activities, staff were supported in building their foundational knowledge related to AAC systems and implementation. Professional development topics centered on building understanding of functional communication as well as Aided Language Input and how to create an aided language environment for students.

Oftentimes, functional communication is viewed too narrowly in schools, seeing it as pertaining to only meeting basic needs (i.e. toileting, food), making choices and requests, and answering academic related questions; however, while these functions are important, functional communication encompasses so much more! It includes the many reasons that we communicate, such as to comment, greet, tell a story, argue,



joke, flirt, complain, ask questions, protest, etc. The list could go on and on! Functional communication is an important skill as it leads to self-determination, self-advocacy, increased social experiences, and improved vocational and independent living outcomes. If we were to only focus on meeting basic needs and answering academic questions, the future opportunities for our complex communicators would be limited. To support our AAC users in developing their functional communication skills, the following approaches were emphasized through targeted professional development: modeling (i.e. video, real-time, aided language input, etc.), Descriptive Teaching, and tools, ideas and techniques to create an aided language environment.

Modeling is a passive teaching approach widely used by any and every educator. We model practice math problems in front of the class to teach math concepts before we expect our students to complete work sheets and take exams. We model sight words before we expect our students to identify and express them when reading and answering comprehension questions. The same concept applies when we are teaching an AAC device. Research has shown that modeling related vocabulary using a passive approach allows the AAC user the time and reduced cognitive load needed to learn (Biederman et al., 1998). For our teachers, we emphasized the provision of Aided Language In-

put, or modeling without expectation. We provided coaching and examples of how staff could model using student systems (high and low tech) without expecting or demanding that the student imitate the models. We also had to provide staff with information on the nature of vocabulary that should be modeled. Previously, too much weight was put on fringe academic words by focusing on those nouns that only applied to that one academic lesson. We needed to pivot our mindset from modeling the content specific vocabulary and programming those words into a device for one lesson, to focusing on core vocabulary that is applicable across many concepts, curricular themes and academic subjects. The following guidance was helpful to our staff in approaching this change: 1) model functional core (i.e. sleep, ride, grow, big, etc.) that could be used instead of fringe/noun vocabulary (bed, bike, flower, bear, etc.); 2) model 1-2 words longer than what our students use independently; 3) model on a low tech core board, separate device, or with permission of the student, the student's AAC device; 4) when modeling, use a complete verbal sentence but model core words on the AAC system; 5) avoid questions, as questions will place expectations on our learners; choose instead to use descriptive statements or comments. (See image 1)

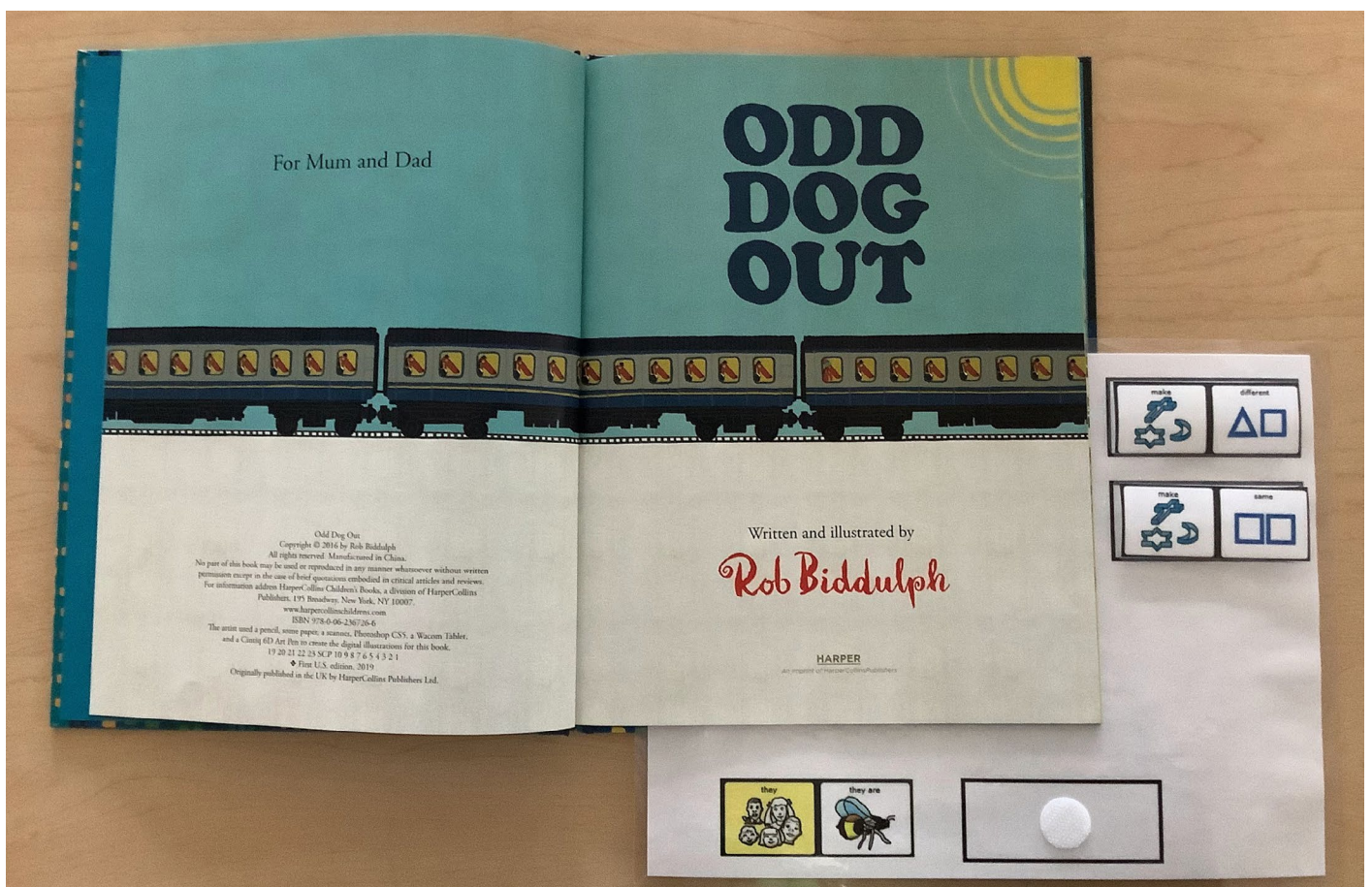

Image 1: Aided language book insert targeting “same” and “different” using LAMP Words for Life symbols



Image 2: Lakeland School's univerwsal core board (i.e. LAMP Words for Life) at the elementary playground

(Image 2) Creating an aided language environment was also critical in moving from a compliance framework and truly supporting spontaneous language generation. Staff were

supported in embedding the symbols and core boards that mirror those used by our AAC users into their classroom environment and throughout the school. This was done by embedding the symbols into worksheets, SMART board lessons, books, and onto school bulletin boards. Placing low tech core boards throughout the building and on the playground also supported both staff and students in having access to a core board for modeling or communication purposes throughout the school. We also utilized software to mirror student devices on the smartboard, which provided a fully functioning replica of the students vocabulary systems. (See image 3, image 4, and image 5)



Image 3: Classroom bulletin board using LAMP Words for Life icon sequences

Our last building-wide professional development initiative was to build understanding of the Descriptive Teaching Model (Van Tatenhove, 2019) and the importance of using it when teaching students with complex communication needs, specifically those who use AAC. Instructionally, most approaches being taken were referential in nature, focusing on memorizing terms, definitions, labels in order to answer questions related to content, providing little opportunity for open ended responses or the use of generative language. Transitioning to a descriptive teaching approach provided our AAC users with open-ended response formats and the ability to use generative



Image 4: Classroom schedule using LAMP Words for Life icon sequences



Image 5: LAMP Words for Life core board highlighting “core word of the week”

language to demonstrate what they know; it also strongly supported both the modeling and use of core vocabulary throughout academic content areas. This supported generalization across environments, as well as improving outcomes related to functional communication.

OUR OUTCOME:

As we reflected on this multi-year project that helped our school, as a whole, redefine our core values and pivot our thinking and teaching strategies, we recognized that we continued to have a problem with prompting. Our staff was excited and wanted our students to learn their robust vocabulary systems, but struggled with the balance of prompting and modeling without expectation. They believed that their students could learn, but had difficulty balancing that with the expectations of participating in academic learning. Ultimately, we had the tools, the environment to support their AAC systems, and a pivot in our teaching strategies, but our students continued to be prompt dependent to use their devices and would often wait for the teaching staff to initiate an opportunity for communication. At times, we were losing sight of the fact that the tool (i.e. AAC device) does not make a proficient communicator. This led us to examine other factors we could change to better support our students and determined that building our skills as communication partners was that next step.

Research has shown that the following characteristics are common in communication partners of those with complex communication needs: take most of the turns, ask mostly yes/



no questions, frequently interrupt, focus on the technology, and provide limited opportunities (Kent-Walsh & McNaughton, 2005). These characteristics are not conducive to providing natural opportunities for spontaneous communication, and inhibit expressive communication for AAC users. We focused on building partner characteristics that were identified as having a positive impact on spontaneous communication, such as providing wait time, incorporating expectant looks, asking open ended questions, providing active feedback, focusing on the person and not the AAC device, and as previously emphasized, providing opportunities for practice and modeling without expectation. This helped us to remember that a communication device is a tool. The tool does not create opportunities, but instead people create the opportunities. No matter what tool our students have in front of them, we as educators have the power to create opportunities for practice and learning.

The other idea we reflected on was that communication is about more than just academic learning and building language skills. Communication is about relationships! We as educators need to focus on the person first, think about their likes/dislikes, and engage with them in a fun and exciting way. Communication is about connection, talking about things that interest us or things that don't, and providing limitless opportunities. It should be fun and intrinsically motivating, not task oriented or compliance driven. Along those lines, we supported teachers in incorporating motivating choice activities, materials, etc. that would spark communication and engage our students, as well as help them to develop their skills at expressing interests and preferences.

We also realized that teachers needed more support in targeting core vocabulary across their day, as well as more ideas for how to create opportunities to practice core words to meet their regulation and social needs. As a result, we created a core communication curriculum. The scope and sequence for this curriculum maintained a core word focus throughout the year, as well as structured teaching and activities related to social language and behavioral regulation. Having a strong core vocabulary benefits all students, not just AAC users; as a result, this "Core Communication" class was implemented building wide from 6th grade to 12th grade. This class provided opportunities for staff and students to build connections and engage in activities that promoted modeling without expectation, social interactions, and opportunities to practice a variety of functional communication skills that could generalize throughout their day at school.

IN CONCLUSION:

Moving from a compliance based approach to AAC, especially within the context of the classroom where so many academic demands exist, was not an easy process. To truly address the issue, we had to approach things from a systems stand-

point, ensuring that both our students and staff had access to the tools, devices and support they needed to be successful, as well as providing targeted professional development to understand the reasoning behind the recommended changes. Our growth, as an organization, is apparent when you walk through our halls or sit in our classrooms; while we are still learning and growing professionally, it is clear that our staff are exemplifying presumed competence in the work they do with our early communicators every single day. We continue to remain dedicated to ongoing learning and doing what is best for our students. As they say, when you know better - do better! And that's what we strive to do everyday!

REFERENCES:

- Biederman, G, Fairhall, Raven, and Davey, V. (1998) Teaching basic skills to children with Down Syndrome and developmental delays: The relative efficacy of interactive modeling with social rewards for benchmark achievements and passive observation. *Down Syndrome Research and Practice*, 5(1), 26-33. doi:10.3104/reports.72
- Van Tatenhove. G. (2009). Building Language Competence with Students Using AAC Devices: Six Challenges. *Perspectives on Augmentative and Alternative Communication*, 18(2), 38-47
- Kent-Walsh, J., & Mcnaughton, D. (2005). Communication Partner Instruction in AAC: Present Practices and Future Directions. *Augmentative and Alternative Communication*, 21(3), 195-204. doi:10.1080/07434610400006646
- Beukelman, D. (1991). Magic and cost of communicative competence. *Augmentative and Alternative Communication*, 7, 2-10. doi: 10.1080/07434619112331275633 ■



UPCOMING LIVE WEBINARS

PROFFESIONAL DEVELOPMENT

CEUs are provided by the AAC Institute and are available for live webinars at no additional fee (does not include sponsored webinars unless noted). A 60-minute webinar = 0.1 CEUs. A 90-minute webinar = 0.2 CEUs



Unlocking the Magic of AI: Beginning Skills for Educators

By Anne Truger

Thursday February 8, 2024

3:30 pm – 5:00 pm (Central Standard Time)

Join us for an exciting webinar where we will explore the world of artificial intelligence and its applications in education. This webinar is designed for educators who are new to AI and are interested in dipping their toes into the AI world.

Artificial Intelligence (AI) has emerged as a transformative force in education, offering innovative tools and resources to support educators in their quest to enhance teaching and learning experiences. In this engaging webinar, participants will embark on a journey to explore the world of AI and its practical applications in educational settings.

From personalized learning resources to data analysis and instructional support, AI offers a treasure trove of possibilities for educators seeking to harness the power of AI in their classrooms.

By the end of the session, participants will emerge equipped with the knowledge and inspiration to begin their AI journey, empowered by the possibilities that AI has to offer. This webinar promises to be an interactive and enlightening experience, providing educators with the tools and insights needed to unlock the magic of AI in their educational endeavors. We will specifically focus on the capabilities of MagicSchool.ai and a variety of other tools.

Anne Truger is a Digital Learning Specialist at TrueNorth Educational Cooperative 804. She has over 20 years of classroom experience in Special Ed, Instructional Tech and Administration. She is a Google for Education Certified Trainer, Google Certified Innovator, Promethean PEP Squad member, DEN STAR, Tech4Learning Innovative Educator, MagicSchool AI Pioneer, past President of ICE (Illinois) and former co-chair for the ICE Conference. She is a graduate of Johns Hopkins University in partnership with ISTE: Supervision and Leadership program. Anne enjoys sharing all of the amazing things you can do with AI. She loves all things technology and loves to share her love of learning.



Taming the Advice Monster: Strategies to Support Collaborative Efforts

By Sara Pericolosi and Carolyn O'Hearn

Wednesday, February 28, 2024

4:00 pm – 5:00 pm (Central Standard Time)

The students we serve often have complex needs, which necessitates a team-based approach – communication isn't and can't just be a "speech thing." While it may be easier for us to provide direct answers or advice to those working with complex communicators, coaching often yields better understanding and willingness to shift practices overall.

During this session, participants will be provided an opportunity to reflect on their current practices while they learn practical tools and strategies for engaging adult learners as partners to create more systemic, sustainable change.

Join us for this interactive session where participants will learn about Jim Knight's Partnership Principles, GROWTH coaching, and how to support adult learners (yes, it's different than working with students). The strategies learned within this session can be applied to individual teams as well as AAC capacity-building efforts.

Sara Pericolosi, M.A. CCC-SLP, Speech-Language Pathologist, Inclusive Education Enthusiast, Co-Founder of All Means ALL, LLC, an inclusive practices consulting firm. In addition, she is an AT/AAC Specialist with Alt+Shift, an IDEA grant funded initiative through the Michigan Department of Education, Office of Special of Education.

Carolyn O'Hearn, M.A. CCC-SLP, Speech-Language Pathologist, Inclusive Education Enthusiast and co-founder of All Means ALL, LLC, an inclusive practices consulting firm. In addition, she is the Director of Elementary Pathway Programs and Special Education Literacy Outcomes for Livingston

REGISTER NOW!

UPCOMING LIVE WEBINARS



Bringing Literacy to Life: Using AAC & Sensory Elements to Build Connections

By Megan Stewart
Thursday, March 21 2024
3:30 pm – 4:30 pm (Central Daylight Time)

One of the hallmark features of a comprehensive literacy program is helping learners build connections to what they are reading. However, helping students with complex communication needs build these connections can prove to be a challenge, especially when tasked with integrating varying types of AAC and additional strategies for literacy instruction, while keeping in mind their individual sensory needs.

Throughout this session, participants will examine the benefits of incorporating AAC, literacy, and sensory components into lessons, and discuss how incorporating these elements into lessons increases learners' motivation, connection to, and engagement within the lesson. Additionally, examples of successful lessons and school-wide activities will be shared with opportunities for participants to brainstorm and construct lessons and activities for implementation in various settings.

Megan Stewart, M.S. CCC-SLP, Speech-Language Pathologist, 20 years as an SLP, focusing on learners with complex communication needs, Owner of



Designing Accessible Content to Include All Students

By Rose Raciot and Kristin Leslie
Wednesday, May 15 2024
3:30 pm – 5:0pm (Central Daylight Time)

Do you have students who are facing barriers to accessing core curriculum due to language, learning style or disability? Foundational to Multi-tiered Systems of Support (MTSS) is the belief that ALL students need access to core instruction. Assuring that students have "accessible versions of educational materials may mean the difference between learning barriers and learning opportunities." (National Center on Accessible Educational Material).

As educators, we are tasked with providing learning materials that are accessible to diverse student groups. What resources are available to guide educators through this process? The Special Education Technology Center (SETC) in Washington State has created a free online learning course in an Open Educational Resources (OER) format to help educators navigate the process of vetting and creating educational material that is fully accessible to students, staff, and parents. Join us to discuss how to break down access barriers by integrating this professional development content in your classroom and district practices.

Rose Raciot, MS, OTR/L, AT Specialist and Consultant for the Special Education Technology Center at Central Washington University.

Kristin Leslie, ATP, MAT, OTR/L, Director of the Special Education Technology Center, Central Washington University.

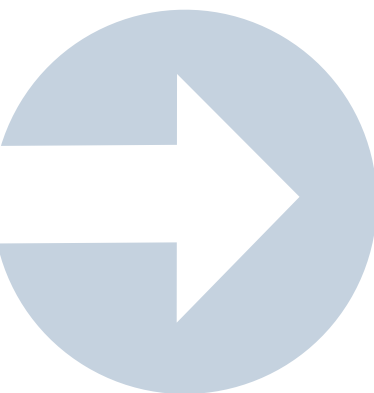

LOG IN TODAY!

Do you need to document your learning? Members simply view an archived webinar and, upon completion, can request CEUs and/or certificate a of contact hours. *It is really just that simple.*

www.closingthegap.com/webinars/archived-webinars/



product spotlight

Succeed with AAC: PRC-Salttillo's Training & Implementation Resources



- AAC Learning Journey is your online destination for AAC support and implementation.
- AAC Language Lab® offers you real-life solutions in support of language development.
- Realize Language - You've got amazing learners, incredible technology, and a collaborative team.
- AAC Coaching Corner - Get ready to learn from an ASHA-certified speech-language pathologist!

Thematic Units with LessonPix

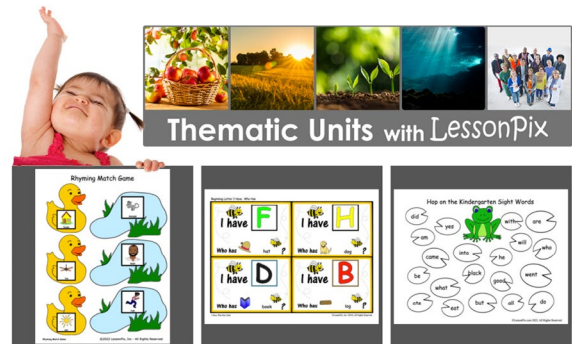

What is LessonPix

LessonPix is an online resource to make custom printable materials.

Here's the Basics...

1. Find Your Content: use clip art or upload photos
2. Choose the template with the Materials Wizard
3. Generate a PDF file to print and use.



[LEARN MORE](#)



[LEARN MORE](#)

Empower Your Vision Today!



Introducing THE NEW e3+

We are thrilled to unveil our latest innovation, the NuEyes e3+. This cutting-edge low vision wearable device is designed to revolutionize the way low vision consumers experience the world. With enhanced features and unmatched performance, the e3+ sets a new standard for smart glasses in assistive technology,

Key Features:

- **Enhanced Visual Clarity:** The e3+ boasts a state-of-the-art high-resolution display, providing you with stunningly clear visuals that rival real life as well as a 10% increase in field of view for those later stage low vision consumers that need more viewing area.
- **All-Day Comfort:** We've redefined comfort with a light-weight (40% reduction in overall size from the e2+), ergonomic design that you can comfortably wear all day long.
- **Extended Battery Life:** Enjoy uninterrupted usage with our extended battery life (4+ hours), ensuring the NuEyes e3+ is ready to assist you whenever you need it.
- **AI Voice Command Integration:** Interact with your e3+ effortlessly through voice commands, making navigation and control a breeze.
- **Stylish and Modular Design:** We understand that style matters. The NuEyes e3+ can be worn with an external battery pack for "glasses" look and feel or attach the included battery for ultimate comfort and ergonomics. The e3+ also boasts a new pupillary adjustment for each eye to make clarity and ease of use our top priority with the e3+.

[LEARN MORE](#)

Caption the Conversation



If you or someone you care about has difficulty hearing on the phone – Hamilton® CapTel® is a simple solution. Designed exclusively for individuals with hearing loss, the Hamilton CapTel Phone works just like any other phone. When the phone rings, you answer it. When you want to make a call, you dial the number.

The clear difference: With Hamilton CapTel, you can listen and read captions of everything said to you over the phone.

Every Hamilton CapTel solution is designed exclusively for individuals with hearing loss, so no matter how you connect – the results provide clarity and confidence.

- Fast, accurate captions on every call
- Every call is 100% confidential
- Captions are available in English and Spanish
- Save your conversation for later review
- There is no charge for the captioned telephone service



[LEARN MORE](#)

BACK TO
CONTENTS

Closing The Gap

2024
Edition

ANNUAL RESOURCE DIRECTORY

A guide to nearly 1,500 Assistive
Technology Products!

- 33 Producers
- 47 Hardware Product Matrix
- 54 Hardware Product Listings
- 75 Software Product Matrix
- 85 Software Product Listings
- 121 Other AT Product Matrix
- 133 Other AT Product Listings



EDITOR'S NOTE: There is no charge for inclusion in the Resource Directory. Listings are based on editorial questionnaires, phone interviews and materials provided by producers. Listings are not advertisements nor is their inclusion in the Directory an endorsement or guarantee by Closing The Gap. Descriptions are edited materials submitted by producers. They are not product reviews. Information provided is as current as possible at publication time.

PRODUCERS

4ID

39 Modiin
Ramat Hasharon, HaMerkaz 69694 IL
Phone: 972-364-7139 3; (TTY)
Fax: 972-364-7139 1
E-mail: info@gingertiger.net
Web site: http://www.gingertiger.net
(SW) Ginger Tiger

AbleLink Smart Living Technologies

6745 Rangewood Dr.
Colorado Springs, CO 80918-7105 US
Phone: 719-592-0347; (TTY)
Fax: 719-592-0348
E-mail: info@ablelinktech.com
Web site: http://www.ablelinktech.com
(SW) AbleLink Smart Travel Service
(SW) AbleLink Smart Living Service
(SW) AbleLink VantagePoint
(SW) ATLAS Travel Readiness Assessments
(SW) AbleLink JobQuest

AbleNet, Inc.

2625 Patton Rd.
Roseville, MN 55113 US
Phone: 651-294-2200; (TTY)
WATS: 800-322-0956; (TTY)
Fax: 651-294-2259
E-mail: customerservice@ablenetinc.com
Web site: http://www.ablenetinc.com
(OAT) All-Turn-It Spinner
(HW) Battery Device Adaptor
(HW) Big Buddy Button
(HW) Big Red Switch
(HW) BIGmack Communicator
(HW) Buddy Button
(HW) Jelly Bean Switch
(HW) PowerLink 4 Control Unit
(HW) Wireless Receiver
(OAT) One
(HW) LITTLEmack Communicator
(HW) LITTLE Step-by-Step
(HW) SuperTalker FT
(HW) iTalk2
(HW) KinderBoard
(HW) VisionBoard 2
(HW) Jelly Beamer Wireless Switch
(HW) Switches (AbleNet)
(HW) Talking Brix 2 Communicators
(HW) QuickTalker 7 FT
(HW) QuickTalker 12
(HW) Hitch Computer Switch Interface
(HW) Chester Mouse
(OAT) Cling
(HW) Keys-U-See Wireless Keyboard and Mouse
(HW) LITTLE Candy Corn Proximity Sensor Switch
(HW) BIGtrack 2
(HW) Blue2 Bluetooth Switch
(OAT) BIG Candy Corn Proximity Sensor Switch
(HW) Specs Switch
(OAT) Big Beamer Transmitter
(OAT) iTalk4
(HW) QuickTalker 23

(HW) BIG TalkingBrix
(HW) Micro Light Switch
(HW) Pillow Switch
(HW) Mini Cup Switch
(HW) BIG Step-by-Step

Abram's Nation

4726 High Pointe Dr.
Gibsonia, PA 15044 US
Phone: 7249675337; (TTY)
E-mail: marketing@abramsnation.com
Web site: https://www.abramsnation.com/
(OAT) The Fidget Folder
(OAT) Weight Mate
(OAT) The Fidget Mat
(OAT) Adult Wheely Cape
(OAT) Wheely Cape
(OAT) The Safety Sleeper

Academic Software, Inc.

3504 Tates Creek Road
Lexington, KY 40517 US
Phone: 859-552-1020; (TTY)
E-mail: asistaff@acsw.com
Web site: http://www.acsw.com
(SW) Dino-DOT
(SW) Dino-FIND
(SW) Dino-LIKE
(SW) Dino-MAZE
(SW) Multi-SCAN
(OAT) Handbook of Adaptive Switches and Augmentative Communication Devices, 3rd Edition
(OAT) Adaptive Device Locator System (ADLS)
(SW) SS-ACCESS CS
(SW) WinSCAN CS
(SW) Dino-GAMES

Accelerations Educational Software

1509 Lady St.
Columbia, SC 29201 US
Phone: 803-403-1336; (TTY)
Fax: 803-403-1337
E-mail: sales@dttrainer.com
Web site: http://www.dttrainer.com
(SW) Discrete Trial Trainer - US Version
(SW) Activity Trainer - US Version

Accessibyte

PO Box 633
Forest Park, IL 60130 US
Phone: 7084059043; (TTY)
E-mail: contact@accessibyte.com
Web site: https://www.accessibyte.com
(SW) Typio Online
(SW) Quick Cards
(SW) Accessibyte Arcade
(SW) ProPack
(SW) Typio for Windows
(SW) Brailio
(SW) Typio Pro

Adaptivation, Inc.

2305 W. 50th St., Ste. B
Sioux Falls, SD 57105 US

Phone: 605-335-4445; (TTY)
WATS: 800-723-2783; (TTY)
Fax: 605-335-4446
E-mail: info@adaptivation.com
Web site: http://www.adaptivation.com
(HW) Battery Interrupter
(HW) Adapt-It Pack
(HW) Dipsy
(HW) LinkSwitch
(OAT) Magic Arm (Adaptivation)
(HW) Pal Pad
(HW) Medley
(HW) Personal Pager
(HW) Sequencer
(HW) SwitchBoard
(HW) Taction Pad
(HW) Pneumatic Switch Kit
(HW) Randomizer Gamer
(HW) Lex
(HW) Flexible Switch Set
(HW) Bright Box
(HW) Bright Box Tactile
(HW) TableTapper
(HW) Taction Pad Adaptor
(OAT) Tangible Object Cards
(HW) HoneyBee Proximity Switch
(HW) TactionPad Adaptor
(OAT) Assistive Technology Solutions in Minutes Book III
(OAT) PicSeePal
(HW) Simple Music Player
(HW) Tiny Switchy

Adaptive Solutions

539 Courtney Drive
Brosly, LA 70719 US
Phone: 225-937-6472; (TTY)
E-mail: sherry@adaptive-sol.com
Web site: http://www.adaptive-sol.com
(SW) Assistive Technology Tracker Web
(SW) Assistive Technology Tracker Web

Adaptive Switch Laboratories, Inc.

P.O. Box 636
Spicewood, TX 78669 US
Phone: 800-626-8698; 830-798-0005 (TTY)
Fax: 830-798-6221
E-mail: contactus@asl-inc.com
Web site: http://www.asl-inc.com
(OAT) 4 Switch Proximity Tray Array
(OAT) Switch Fiber Optic Arrays
(OAT) Sip and Puff Head Array
(OAT) Micro Extremity Control (MEC)
(OAT) Pediatric Compact Joystick
(OAT) Compact Joystick - Single/Dual Switch
(OAT) Mushroom Joystick
(HW) Fiber Optic Switch
(HW) Mini Fiber Optic Switch
(HW) Non Adjustable Proximity Switch
(HW) Adjustable Proximity Switch
(HW) Photo Electric Switch
(HW) Lip Switch
(HW) Wobble Switch
(HW) Button Switch
(HW) Treadlite Switch

(HW) Five Switch Adaptor Interface Box
(HW) Remote Emergency Stop Switch
(HW) 12/24 Volt AC Power Source Wall Plug
(HW) Attendant Control Device
(HW) 12 volt NI-MH High Capacity Battery and Charger
(HW) BG Remote Attendant Control
(HW) Joystick Extension Fifth Switch
(HW) Attendant Alert
(HW) Quad Button Digital Switch with D9 Connector
(HW) Dual Button Mechanical Switch with Stereo Plug
(HW) Wireless IR Mouse Emulator
(HW) 2 ECU Interface Cable with 2 Mono Plugs
(HW) Mono To Mono Patch Cable
(HW) Mono Extension Cable
(HW) 8-Pin Extension Cable
(HW) Dual Switch Input Adaptor
(HW) Wireless Switch Transmitter and Receiver
(HW) USB - Left/Right Click
(HW) Mouse Emulator
(OAT) UNO Single Switch Scanner
(OAT) ATOM Electronic Head Array
(OAT) Pulse Mechanical Switch
(OAT) FUSION Proportional and Digital Head Array
(OAT) Molecule Joystick
(OAT) Ultra Light Switch

Adaptive Tech Solutions

1071 Chickasaw Rd.
Sand Springs, OK 74063 US
Phone: 918-637-7390; (TTY)
Fax: 866-516-8160
E-mail: admin@adaptivetechsolutions.com
Web site: http://www.AdaptiveTechSolutions.com
(HW) TalkAbout! Communicator
(HW) Battery Interrupter
(HW) Switch It Up! Switch
(OAT) Wireless Attendant Call Button Vibrating Alert AC
(OAT) Super Sensitive Microswitch
(HW) Wireless Adapted Mouse Computer Left Click Interface
(OAT) Dice Roller Switch Adapted
(OAT) Wireless Suction Speaker
(HW) Dot Box Switch
(OAT) Jelly Sticky Pad
(OAT) Spin Globe Switch Adapted
(HW) Switch Adapted Toy Device Tester
(HW) Rugged Rubber iPad Case with Strap
(OAT) Tower Volcano Lamp
(OAT) Switch Adapted Radio
(OAT) Hoppy the Bunny Switch Adapted Toy
(OAT) O2Cool Switch Adapted Fan
(OAT) O2Cool Switch Adapted CLIP Fan
(OAT) Clamp On Drink Holder
(OAT) Switch Adapted Wireless Attendant Call Button Vibrating Alert Chime
(OAT) Paw Patrol Chase RC Car

(OAT) My Little Puppy
(OAT) Techno Gears- Bionic Biplane
(OAT) Paw Patrol Marshall Remote Control Switch Adapted Car
(OAT) Techno Gears- Rocking Rover
(OAT) Dancing Police Dog
(OAT) Glow Spinner
(OAT) Fishing Game
(OAT) Walk and Talk Olaf
(OAT) Luxury Bus
(OAT) Sensory Vibrating Neck Pillow
(OAT) Grouch Couch Game
(OAT) Boppin Beaver
(OAT) Cool Beats Penguin
(OAT) Baby Shark Let's Go Hunt! Game
(OAT) Pitching Machine
(OAT) Mickey Roadster RC Car
(HW) Wobble Switch
(OAT) Domino Train
(OAT) Light and Music Piano
(OAT) Adjustable 9.7/10.5 iPad Cradle
(OAT) Sea Dreams Aquarium
(OAT) Bongo Drums with Lights and Music
(OAT) Explore and Grow Busy Gears
(OAT) Cool Color Changing Tornado Lamp
(OAT) Dolphin Silly Slide
(OAT) Tabletop Suction Mount
(OAT) Lights and Music Bongo Drums
(OAT) Vtech Kidzooom Camera
(OAT) Rainbow Spinner
(OAT) Bubble Train
(OAT) Spin Globe

AI-Learners

761 Carroll St
Brooklyn, NY 11215 US
Phone: 917-744-2164; (TTY)
E-mail: adele@ai-learners.com
Web site: <https://ai-learners.com/>
(SW) AI-Learners

Aira

4225 Executive Square Drive #460
La Jolla, CA 92037 US
Phone: 858-876-2472; (TTY)
E-mail: sales@aira.io
Web site: <https://aira.io/>
(OAT) Aira

Alexicom Tech

2009 N. 7th St.
Phoenix, AZ 85006 US
Phone: 1234567890; (TTY)
E-mail: support@alexicomtech.com
Web site: <http://www.alexicomtech.com>
(SW) Alexicom AAC
(SW) Alexicom Elements Child Home (Female)
(SW) Alexicom Elements Child Home (Male)
(SW) Alexicom Elements Teen Home (Female)
(SW) Alexicom Elements Teen Home (Male)
(SW) Alexicom Elements Adult Home (Female)
(SW) Alexicom Elements Adult Home (Male)
(SW) Alexicom Elements Child Pre (F) SymbolStix
(SW) Alexicom Elements Child Pre (M) SymbolStix

(SW) Alexicom Elements Child Home (F) SymbolStix
(SW) Alexicom Elements Child Home (M) SymbolStix
(SW) Alexicom Elements Core 280 (Female)
(SW) Alexicom Elements Core 280 (Male)
(SW) Alexicom Elements Story Maker
(SW) Alexicom Elements Child Pre (Female)
(SW) Alexicom Elements Child Pre (Male)
(SW) UK English Alexicom Elements Child Home (Male)
(SW) UK English Alexicom Elements Child Home (Female)
(SW) UK English Alexicom Elements Teen Home (Female)
(SW) UK English Alexicom Elements Teen Home (Male)
(SW) Alexicom Elements Child School (Male)
(SW) Alexicom Elements Child School (Female)
(SW) AT Elements ER 6x8 male/female
(SW) AT Elements ICU male/female
(SW) AT Elements NRU male/female
(SW) AT Elements NRU 6x8 male/female
(SW) AT Elements ICU for iPhone (male/female)
(SW) AT Elements ER 4x4 (male/female)
(SW) AT Elements ER 4x7 for iPhone (male/female)

ALMAGU USA

477 Madison Ave
New York, NY 10022 US
Phone: +16462572037; (TTY)
E-mail: Elik@almagu.com
Web site: <https://www.thevoicekeeper.com>
(OAT) The Voice Keeper

Amazon

410 Terry Ave N.
Seattle, WA 98109 US
Phone: 888-280-4331; (TTY)
E-mail: primary@amazon.com
Web site: <https://www.amazon.com>

American Thermoform Corporation

1758 Brackett St.
La Verne, CA 91750 US
Phone: 909-593-6711; (TTY)
WATS: 800-331-3676; (TTY)
Fax: 909-593-8001
E-mail: pnnnelly@americanthermoform.com
Web site: <http://www.Americanthermoform.com>
(HW) Braillo 600 S2
(HW) Braillo 650 SW
(HW) Braillo 600 SR
(HW) Swell Form Graphics Machine
(HW) Thermoform Braille Duplicator
(OAT) Braille Paper
(OAT) Swell Touch Paper
(OAT) Brailon
(OAT) Braillabels
(OAT) Embossables
(HW) Braillo 300 S2

(HW) Braillo 650 SF
(HW) Braillo 450 S2

Animated Step-by-Steps®

331 East 29th St.
New York, NY 10016 US
Phone: 917-327-0430; (TTY)
E-mail: canadiangoosse@gmail.com
Web site: <http://animatedstep-by-steps.com>
(SW) Animated Step-by-Steps®

App MyEar

San Francisco, CA 94105 US
Phone: -; (TTY)
E-mail: brandon@apmyear.com
(SW) App MyEar
(SW) App MyGroup

APP2speak

10109 Grant Meadow Lane
St. Louis, MO 63123 US
Phone: 314 631 7551; (TTY)
E-mail: info@APP2speak.com
Web site: <https://www.app2speak.com>
(SW) APP2speak® AAC app

Applied Human Factors, Inc.

P.O. Box 228
Helotes, TX 78023 US
Phone: 210-408-0098; (TTY)
E-mail: sales@ahf-net.com
Web site: <http://www.ahf-net.com>
(SW) REACH Interface Author
(SW) Smart Keys
(SW) ScanBuddy
(SW) SoothSayer Word Prediction
(SW) OneWay
(SW) DwellBuddy
(SW) Smart Lists
(SW) REACH Sound-It-Out Phonetic Keyboard
(SW) "Sounds Like" - Spell, Write!
(SW) REACH Smart Speech

ArithmeType LLC

1 Spring Marsh Lane
North Oaks, MN 55127 US
Phone: 651 329 1806; (TTY)
Fax: 651-486-2963
E-mail: info@arithmetype.com
Web site: <https://arithmetype.com>
(HW) ArithmeType Math Keyboard
(SW) ArithmeType Math Keyboard App for iOS
(HW) ArithmeType Calculus Keyboard

AssistiveWare

Laurierstraat 193
Amsterdam, Noord-Holland 1016 PL NL
Phone: 0031 20 612 7473; (TTY)
E-mail: info@assistiveware.com
Web site: <http://www.assistiveware.com>
(SW) Proloquo2Go
(SW) Pictello
(SW) Proloquo4Text
(SW) Keedogo Plus
(SW) Keeble
(SW) simPODD
(SW) Proloquo and Proloquo Coach

Atec Inc.

16120 Harrow Ave N.
Hugo, MN 55038 US

Phone: 6515001190; (TTY)
E-mail: sales@atengineering.us
Web site: <http://www.atengineering.us>
(HW) AT ULTRA LIGHT FINGER SWITCH
(HW) AT Ultra Light 1 HD Switch
(HW) AT Ultra Light Hand Switch
(HW) AT ULTRA LIGHT Low Profile CHIN / Cheek SWITCH
(HW) AT Computer Switch Interface CSI-2
(HW) AT Fishing lure #8 Bright Orange with Black Eye 3 Pack
(OAT) AT Fishing Lure #16 Bright Orange with Black Eye 3 Pack
(OAT) AT Fishing lure #16 Chartreuse with Red Eye 3 Pack
(OAT) AT Fishing lure #16 White with Pink Eye Glow in the Dark 3 Pack
(OAT) AT Fishing lure #8 Pink with White Eye 3 Pack
(OAT) AT Fishing lure #8 Chartreuse with Red Eye 3 Pack
(OAT) AT Fishing lure #8 White with Pink Eye Glow in the Dark 3 Pack
(HW) AT ULTRA LIGHT WRIST-ANKLE SWITCH
(HW) AT ULTRA LIGHT LOW PROFILE CHIN-Cheek SWITCH

Attainment Company, Inc.

P.O. Box 930160
Verona, WI 53593-0160 US
Phone: 608-845-7880; (TTY)
WATS: 800-327-4269; (TTY)
Fax: 800-942-3865
E-mail: info@attainmentcompany.com
Web site: <http://www.attainmentcompany.com>
(HW) GoTalk 9+
(HW) Motion Pad
(HW) StepPAD
(SW) Community Success
(SW) Computers at Work
(SW) Dollars and Cents Series
(SW) Read To Learn Software Bundle
(SW) Picture Cue Dictionary
(SW) Show Me Math
(OAT) Teaching to Standards: English Language Arts
(OAT) Early Reading Skills Builder
(SW) Number Sense Software
(SW) What's Cool About Music software
(HW) GoTalk 4+
(SW) Social Success iPad app
(SW) PixWriter Software
(HW) VoiceCue
(HW) Go Talk One
(OAT) TactileTalk Toolkit
(SW) Social Success software
(OAT) GoNow Rugged case for iPad Mini
(OAT) GoNow Rugged case for iPad Air
(SW) GoWorksheet Maker iPad App
(SW) Picture It Software
(HW) Go Talk 20+
(SW) Learning to Get Along Software
(SW) Life Skill Reader Software
(SW) Social Story Readers
(OAT) Teaching to Standards: Math
(OAT) Teaching to Standards: Science
(OAT) Early Literacy Skills Builder-print
(OAT) Pocket Timer
(SW) Safety Skills Reader Software
(HW) GoTalk Express 32
(HW) Attainment Talker 24

(OAT) Using Assitive Technology to Meet Math Standards
 (SW) Early Literacy Skill Builder - software
 (SW) GoTalk Now App
 (SW) Attainment Switch App
 (OAT) GoNOW Sleek case for iPad 2, 3, 4
 (OAT) GoNow Sleek Case for mini iPad
 (OAT) Big Button
 (OAT) Big Button with Steps and Levels
 (SW) Sound Out Chapter Books
 (SW) Read to Learn app
 (SW) GoTalk NOW Start app
 (SW) Dollars & Cents app
 (SW) Symbol Support app
 (OAT) Pathways to Literacy
 (OAT) Building with Stories
 (SW) What's Cool About Music iPad app
 (OAT) Developing Reading Fluency Intro Pkg
 (OAT) PASS Curriculum
 (SW) Access Language Arts iPad app
 (SW) Access Language Arts software
 (OAT) Core Curriculum Solution: High School
 (OAT) Core Curriculum Solution: Elementary
 (OAT) Curriculum Solution: Transition
 (OAT) Explore Budgeting
 (OAT) Language Links to Literacy
 (OAT) Math for Life
 (OAT) Explore Math 1
 (OAT) Explore Math 2
 (OAT) Hands-On Math
 (OAT) Simply Science
 (OAT) Early Science
 (OAT) Exploring Science Series
 (OAT) Explore World History
 (OAT) Explore American History
 (OAT) Explore Social Studies
 (HW) GoNow Case for iPad
 (OAT) Hands-On Math 2
 (SW) Access Language Arts: WRITE Software
 (OAT) Access Language Arts: WRITE iPad App
 (OAT) Explore Life Science
 (OAT) Explore Biology
 (OAT) Taking on Tough Words
 (OAT) Read and Tell
 (OAT) Math Skills Builder
 (OAT) Tell Me - AAC in the Preschool Classroom
 (OAT) GoTalk 9+ Lite Touch
 (OAT) Early Literacy Skills Builder for Older Students
 (OAT) Look at Math
 (OAT) Language and Learning: A Framework for Inclusive Design
 (OAT) TabletTable
 (OAT) Empower Communication Board
 (OAT) Pre- Ets Transition Solution Curriculum
 (SW) Access Algebra
 (SW) Teaching to Standards: Math Extension Activity Books
 (SW) Pathways to Literacy Extension Activity Books
 (OAT) Hands-On Math for Early Numeracy Skills
 (OAT) Social Skills at School: Elementary
 (OAT) Simply Science Curriculum
 (OAT) Core Curriculum Solution: Middle School

(OAT) Access Language Arts Grades 3-5
 (OAT) Access Language Arts: WRITE Curriculum
 (OAT) Home- and Community-Based Solution
 (OAT) Adapted Classics
 (OAT) School-to-Home Solution: Elementary
 (OAT) School-to-Home Solution: Middle School
 (OAT) School-to-Home Solution: High School
 (OAT) School-to-Home Solution: Transition
 (OAT) Look at Everyday Math Series
 (HW) GoTalk 20+ Lite Touch
 (HW) GoTalk Duo
 (HW) GoTalk Go
 (HW) GoTalk Select
 (OAT) Job Skills Stories
 (OAT) UPGRADE
 (OAT) Stepping Out Into the Community
 (OAT) ALCOT: Autism and Low Incidence Classroom Observation Tool
 (OAT) Smart Choices for a Digital Age
 (OAT) GoTalk 4+ Lite Touch
 (HW) GoTalk Fit
 (OAT) TELL ME MAS
 (OAT) GoTalk Design
 (OAT) Core Words Power Station
 (OAT) Courseware
 (OAT) Explore Algebra
 (OAT) Explore Chemistry
 (OAT) Explore Earth Science
 (SW) Job Coaching OnDemand
 (OAT) It's My Life
 (OAT) In The Know: Health, Sexuality, and Relationships
 (OAT) Explore World History 2nd Edition
 (OAT) Explore Geometry
 (OAT) Access English I
 (OAT) Focus Series
 (OAT) CPR + AED Basics Toolkit
 (OAT) Explore Life Science 2nd Edition
 (OAT) Access English II
 (OAT) Read and Tell 2
 (OAT) Explore American Democracy
 (OAT) DIG into Social Studies Grades K-2
 (OAT) DIG into Math Grades 3-5
 (OAT) Explore Biology 2nd Edition
 (SW) Cashier at Work
 (OAT) Explore Career Pathways
 (SW) GoWrite
 (SW) GoTalk Everywhere
 (SW) GoManage
 (OAT) Smart Choices for a Digital Age 2

Auditory Sciences

205 South Water Street
 Northfield, MN 55057 US
Phone: 507-645-8924; (TTY)
E-mail: info@auditorysciences.com
Web site: https://www.streamer.center
 (SW) Streamer

Ava

60 Spear Street
 San Francisco, CA 94105 US
Phone: 415-867-7230; (TTY)
E-mail: hello@ava.me
Web site: https://www.ava.me/
 (SW) Ava (www.ava.me)

Avaz Inc

3260, Hillview Avenue
 Palo Alto, CA 94304 US
Phone: +1 (650) 300-4904; (TTY)
E-mail: support@avazapp.com
Web site: http://www.avazapp.com/
 (SW) Avaz AAC

Be Adaptive Equipment, Inc.

P.O. Box 84
 Columbia City, IN 46725 US
Phone: 260-244-7031; 260-244-7031 (TTY)
Fax: 260-244-4953
E-mail: brian@beadaptive.com
Web site: http://www.beadaptive.com
 (OAT) Model HQ100 - High Quad Shooting Mount
 (OAT) LM100 - Limited Mobility
 (OAT) CB100 - Compound Bow Mount
 (OAT) TM100 - Trigger Mechanism

Be My Eyes

1155 Market St., 10th Floor
 San Francisco, CA 94103 US
Phone: 4159609070; (TTY)
E-mail: info@bemyeyes.com
Web site: https://www.bemyeyes.com
 (SW) Be My Eyes

Beedlebug, LLC

P.O. Box 648
 Nine Mile Falls, WA 99026 US
Phone: 8333233353; (TTY)
Fax: 509-462-5628
E-mail: linda.beedle@beedlebug.com
Web site: https://beedlebug.com
 (OAT) Easy Pull on Socks

Benetech

480 California Avenue
 Palo Alto, CA 94306 US
Phone: 650-644-3400; 650-454-7411
WATS: 650-454-7411; 650-454-7411
E-mail: communications@benetech.org
Web site: http://www.benetech.org
 (SW) Bookshare

Big Grips

803 2nd Street, Suite 303
 Davis, CA 95616 US
Phone: 888-456-7047; (TTY)
E-mail: grabmore@biggrips.com
Web site: http://www.biggrips.com
 (OAT) Big Grips cases and stands for iPad

BlindShell

552 MEADOWCREST PARK
 LEXINGTON, KY 405154811 US
Phone: 8594947455; (TTY)
E-mail: sam@blindshell.com
Web site: https://www.blindshell.com/
 (HW) BlindShell Classic Accessible Mobile Phone

Blub Blub Inc.

3500 South DuPont Highway
 Dover, County of Kent CT 15 GB
Phone: 0038640533115; (TTY)
E-mail: hi@blubblub.org
Web site: https://www.speechblubs.com
 (SW) Speech Blubs

BlueSky Designs

2637 27th Ave. S., Ste. #209
 Minneapolis, MN 55406 US
Phone: 612-724-7002; (TTY)
WATS: 888-724-7002; (TTY)
Fax: 888-311-4435
E-mail: info@blueskydesigns.us
Web site: http://www.mountainmover.com
 (OAT) Mount'n Mover Mounting System
 (OAT) Easy Mover with Quick Connect or Tilt Plate
 (OAT) Simple Mounts
 (OAT) Hybrid Dual Arm Mount'n Mover with Power Shoulder
 (OAT) Hybrid Dual Arm Mount'n Mover with Power Tilt

Bo Innovations Pty Ltd

35 Cahors Road
 Padstow, NSW 2211 AU
Phone: (02) 80035333; (TTY)
E-mail: info@boinnovations.com
Web site: http://www.visuals2go.com
 (SW) Visuals2Go

Bodypoint Inc.

558 1st Ave South
 Seattle, WA 98104 US
Phone: 2064054555; (TTY)
Fax: 2064054556
E-mail: Sales@bodypoint.com
Web site: https://www.bodypoint.com
 (OAT) Ankle Huggers®
 (OAT) Toe Straps
 (OAT) Aeromesh® Calf Panel
 (OAT) Aeromesh® Calf Strap
 (OAT) Universal Elastic Strap
 (OAT) Trimline Shoulder Harness
 (OAT) PivotFit™ Shoulder Harness
 (OAT) Chest Belt
 (OAT) Stayflex Chest Support
 (OAT) Slip-on Pads
 (OAT) Monoflex™
 (OAT) 2-Point Padded Hip Belt
 (OAT) Sub-ASIS Compatible Belt
 (OAT) 4-Point Padded Hip Belt
 (OAT) Quad Belt
 (OAT) Straight Joystick Handle
 (OAT) U-shaped Joystick Handle
 (OAT) Leg Harnesses
 (OAT) Non-Padded Belt
 (OAT) Evoflex®
 (OAT) Grooved Mushroom Joystick Handle
 (OAT) Midline Joystick Mounting Kits
 (OAT) Aeromesh® Rapid-Dry Bath Belts
 (OAT) Bodypoint Mobility Bag
 (OAT) Rubber Dome Joystick Handle
 (OAT) Shoulder Harness Strap Guides
 (OAT) Aeromesh® Shower Chair Calf Support
 (OAT) Essentials H-Style Shoulder Harness
 (OAT) Evoflex® Belt Extender

Braille2000, LLC

6801 Southfork Cir
 Lincoln, NE 68516 US
Phone: 402-423-4782; (TTY)
Fax: 402-423-5154
E-mail: sales@braille2000.com
Web site: http://www.braille2000.com

- (SW) Braille2000: The Document Processing Edition
(SW) Braille2000: The Talking Edition

Braze Mobility Inc.

60 Saint George Street
Toronto, ON M5S 1A7 CA
Phone: 8772729326; (TTY)
E-mail: terrence.h@brazemobility.com
Web site: <https://www.brazemobility.com>
(HW) Braze Blind Spot Sensors

Brennan Innovators, LLC

P.O. Box 22043
Saint Louis, MO 63126 US
Phone: 314-892-3897 (office) & 314-440-2750 (cell); (TTY)
Fax: 314-892-3897 (FAX)
E-mail: joan@brennaninnovators.com
Web site: <https://focusandread.com/>
(SW) Reading Focus Cards App for PC and Mac
(OAT) Handheld Reading Focus Cards Set A---Asst. Colors (2 tools per set)

Building Wings

26799 W Commerce Drive
Volo, IL 60073 US
Phone: 8472388889; (TTY)
E-mail: tjohnson@buildingwings.com
Web site: <https://www.buildingwings.com/>
(SW) Readtopia
(SW) ReadtopiaGO
(SW) Newstopia

Camanio Care Inc

c/o Getzel Schiff & Pesce LLP
Woodbury, New York 11797 SE
Phone: +1 (774) 249 4194; (TTY)
E-mail: info@camanio.com
Web site: <http://www.camanio.com/us>
(OAT) Bestic
(OAT) BikeAround
(OAT) Giraff

Cambrian College

1400 Barrydowne Road
Sudbury, ON P3A3V8 CA
Phone: 7055668101 x 7214; (TTY)
Fax: 7055665452
E-mail: marlene.mcintosh@cambriancollege.ca
Web site: <http://cambriancollege.ca/accessibility/glenn-crombie-centre/>
(OAT) Assistive Technology Training Guides
(OAT) Planning for Success: Accommodations, Learning Strategies, and Assistive Technology that Work for Me!

CanDue

9000 Crow Canyon Rd., Ste S - 528
Danville, AL 94506 US
Phone: 925-683-8776; (TTY)
E-mail: kyle@candue.io
Web site: <http://www.candue.io>
(SW) CanDue - Executive Function Software/App

Capable Clothing

5 Firethorn Ct.

Bolingbrook, IL 60490 US
Phone: 1-888-606-8880; (TTY)
E-mail: tstrange@capableclothing.com
Web site: <https://www.capableclothing.com>
(OAT) Capable Denim Pant

CareScribe

33B Springmeadow Lane
Oldham, Yorkshire OL36HW GB
Phone: +447950970747; (TTY)
E-mail: hello@talk-type.com
Web site: <https://www.carescribe.io>
(SW) Caption.Ed

Celtic Magic

126 Leicester Rd
Leicester, Leicestershire LE7 7JJ GB
Phone: (44)116 2365520; (TTY)
E-mail: support@celticmagic.org
Web site: <http://www.celticmagic.org>
(HW) Feather Joystick / Mouse
(HW) G-Click Switch
(HW) I-Click Muscle twitch switch

Central Reach

100 Matawan Road, Lower Level
Matawan, NJ 07747 US
Phone: 1-954-787-8090; (TTY)
E-mail: avail@centralreach.com
Web site: <https://availsupport.com/>
(SW) avail*

Cephable

Boston, MA N/A
Phone: (781) 633-6556
E-mail: jfranklin@cephable.com
Web site: www.cephable.com
(SW) Cephable, Inc.

Cheelcare

16 Sims Crescent, unit 20
Richmond Hill, ON L4B2P1 CA
Phone: 6478002680; (TTY)
E-mail: info@cheelcare.com
Web site: <https://www.cheelcare.com>
(HW) USB Adaptor/Charger for Scooters and Power Wheelchairs - cable length 0.5m - 20 inch
(HW) Mobile Phone Holder with USB Charger for Mobility Scooters and Power Chairs
(HW) Companion - Power Assist/Add-On for Manual Wheelchairs

CJT Mounting

17870 Newhope St. #104-457
Fountain Valley, CA 92708 US
Phone: 714-751-6295; (TTY)
Fax: 714-751-5775
E-mail: info@cjtmounting.com
Web site: <http://www.cjtmounting.com>
(HW) ET Roller rolling floor stand
(HW) TBO Quick Release Mount
(OAT) ET 2-n-1 Table Stand
(OAT) GT ENDURO
(OAT) GT ENDURO ANGULAR
(OAT) CJT/LOCLINE SWITCH MOUNT

Claro Software Ltd

Derby House
Preston, Lancashire PR1 3JJ GB
Phone: (866) 800 5151; (TTY)
E-mail: sales@clarosoftware.com

Web site: <https://www.clarosoftware.com>
(SW) ClaroRead
(SW) Claro ScanPen
(SW) ClaroPDF
(SW) ClaroSpeak
(SW) ClaroRead Chrome

ClearMask

900 E Fayette St.
Batimore, MD 21203 US
Phone: n/a; (TTY)
E-mail: contact@theclearmask.com
Web site: <https://www.theclearmask.com>
(OAT) ClearMask

Click2Speak

Tel Aviv
Tel Aviv, Israel 29000 IL
Phone: 972500000000; (TTY)
E-mail: info@click2speak.net
Web site: <https://www.click2speak.net/>
(SW) Click2Speak - on screen keyboard

ClipDifferent

PO Box 278
Minneapolis, MN 55356 US
Phone: 6122378700; (TTY)
E-mail: help@clipdifferent.com
Web site: <https://clipdifferent.com/>
(OAT) Professional Automatic Nail Clipper by ClipDifferent
(OAT) Junior Automatic Nail Clipper by ClipDifferent

Closing The Gap

PO Box 68
Henderson, MN 56044 US
Phone: 507-248-3294; (TTY)
E-mail: info@closingthegap.com
Web site: <https://www.closingthegap.com>
(SW) Solutions

Co-Sign Communications (inc DeafBooks.co.uk)

16 Highfield Crescent
Hartburn, Stockton-on-Tees TS18 5HH GB
Phone: (016)425-8050 5; (TTY)
E-mail: info@deafbooks.co.uk
Web site: <http://www.DeafBooks.co.uk>
(SW) LET'S SIGN BSL Food and Drink Flashcards eBook pdf download
(SW) LET'S SIGN and SPELL ABC Alphabet eBook pdf download
(OAT) Let's Sign: 4 Seasons ebook
(OAT) Animal Number Quiz download
(OAT) BSL Animals/Pets and Numbers Quiz Powerpoint Show
(OAT) BSL Toys and Numbers Interactive Powerpoint Show
(OAT) BSL Greeting Signs and Introductions
(OAT) BSL Colours and Shapes
(OAT) BSL Incey Wincey Spider download animated Powerpoint
(OAT) BSL Christmas Signs Kindle
(OAT) BSL Football Signs Kindle
(OAT) BSL Minibeasts Kindle
(OAT) BSL Question Signs Kindle
(OAT) BSL Weather Signs Kindle
(OAT) 5 Little Men in a Flying Saucer with BSL Signs Kindle

(OAT) Let's Sign Early Years BSL Building Blocks Child and Carer Guide
(OAT) A Child's Book of Signed Prayers
(OAT) Signs of Health A pocket Medical British Sign Language (BSL) Guide Kindle
(OAT) BSL House and Home Flashcards Kindle
(OAT) BSL Feelings and Emotions Flashcards Kindle
(OAT) Deaf-Friendly Swimming Kindle
(OAT) ASL Family and Relationships Signs: American Sign Language (ASL) (LET'S SIGN ASL)
(OAT) ASL Weather Signs eBook Flashcards: American Sign Language (ASL) (LET'S SIGN) [Print Replica] Kindle Edition
(OAT) ASL - SIGN and SPELL - INTERACTIVE ALPHABET, SIGN AND PICTURE WALL FRIEZE
(OAT) ASL Weather
(OAT) ASL Weather Signs (American Sign Language)
(OAT) AUSLAN QUESTION SIGNS with descriptions (Australian Sign Language)

Cognitopia

72 West Broadway
Eugene, OR 97401 US
Phone: 866-573-3658; (TTY)
E-mail: contact@cognitopia.com
Web site: <http://www.cognitopia.com>
(SW) Goal Guide
(SW) MyLife
(SW) Routines

Cognixion

1117 State Street
Santa Barbara, CA 93101 US
Phone: +1(833) 264-6496; (TTY)
E-mail: customer@cognixion.com
Web site: <https://www.cognixion.com/>
(SW) Speakprose
(SW) Speakprose Pro+
(HW) Cognixion ONE

Compusult Limited

40 Bannister St., P.O. Box 1000
Mount Pearl, NL A1N 3C9 CA
Phone: 709-745-7914; (TTY)
Fax: 709-745-7927
E-mail: at@compusult.com
Web site: <https://www.compusult.at>
(HW) Closed Caption Display Units
(HW) Vindicator
(SW) Responder2
(HW) Jouse+
(OAT) Scotty Laptop Systems
(HW) Outspoken Communicator Mobile Bundle
(OAT) EVA3 Case

Computerade Products

2346 Wales Dr.
Cardiff, CA 92007 US
Phone: 760-942-3343; (TTY)
Fax: 760-942-3343
E-mail: info@computerade.com
Web site: <http://www.computerade.com>
(SW) Catch the Cow
(SW) Sentence Key

- (SW) Sentence Match
- (SW) Tom's Times Tables
- (SW) Sentence Key Chores
- (SW) Sentence Match Chores

Control Bionics Inc.

745 Center Street
Milford, OH 45150 US
Phone: 1 (513) 453-4848; (TTY)
Fax: 1 (513) 322-4678
E-mail: neuronode@controlbionics.com
Web site: <http://www.controlbionics.com>
(HW) NeuroNode Trilogy
(HW) Control Bionics Trilogy System - NeuroNode Duo iOS
(HW) Cosmos Connect

CoughDrop, Inc.

9733 Sharolyn Ln.
South Jordan, UT 84009 US
Phone: 801-997-0844; (TTY)
E-mail: info@mycoughdrop.com
Web site: <https://www.mycoughdrop.com>
(SW) CoughDrop
(SW) Core Communication Workshop
(SW) Co-VidSpeak

Creative Communicating

135 Starview Dr
Park City, UT 84098 US
Phone: 801-509-1729; 8015091729 (TTY)
WATS: 8015091729; 801-509-1729 (TTY)
Fax: 801-509-1729
E-mail: pkdcreative@outlook.com
Web site: <http://www.creativecommunicating.com>, and Google Business Creative Communicating
(OAT) Emergent Literacy Success
(OAT) myownbooks2go.com
(OAT) Teach Me AAC
(OAT) Storytime Revised Book and Electronic files
(OAT) The Light tech Communication Book Files
(OAT) The Dynamic Complete Communication Book CD
(OAT) The Clap Communication Book, Electronic download
(OAT) Adapted Stories
(OAT) MyOwnBooks2go App
(SW) Teaching AAC Resources

Crick Software, Inc.

191 Post Road West
Westport, CT 06880 US
Phone: 203-221-2697; (TTY)
WATS: 866-332-7425; (TTY)
Fax: 203-221-2698
E-mail: USinfo@cricksoft.com
Web site: <http://www.cricksoft.com>
(HW) Crick USB Switch Box
(SW) SuperKeys
(SW) Clicker Communicator
(SW) DocsPlus
(SW) Clicker Connect SymbolStix
(SW) Clicker

CSS MicroSystems GmbH

In den Hofaekern 16
Weinsberg, BW 74189 DE
Phone: +49 7134 510 3 111; (TTY)
E-mail: css@csslabs.de
Web site: <https://www.csslabs.de/>

- (HW) AssistX Mobil
- (HW) AMAneo USB
- (HW) AMAneo BTI

Custom Solutions

125 Bucksin Ln.
Streamwood, IL 60107 US
Phone: 888-842-2613; (TTY)
Fax: 888-842-2613
E-mail: support@customsolutions.us
Web site: <http://www.customsolutions.us>
(SW) TypingTraining.com

Daedalus Technologies, Inc.

2511 Vauxhall Pl.
Richmond, BC V6V 1Z5 CA
Phone: 604-270-4605; (TTY)
WATS: 800-561-5570; (TTY)
Fax: 604-244-8443
E-mail: daessy@daessy.com
Web site: <http://www.daessy.com>
(OAT) DAESSY Mounting Systems (wheelchair mounts)
(OAT) DAESSY Rolling Mount floor stands

Danmar Products, Inc.

221 Jackson Industrial Dr
Ann Arbor, MI 48103 US
Phone: 800-783-1998; (TTY)
Fax: 734-761-8977
E-mail: sales@danmarproducts.com
Web site: <https://www.danmarproducts.com>
(OAT) 9820 SOFT SHELL HELMET
(OAT) 9829 FULL COVERAGE HELMET
(OAT) 9817 HALO HELMET
(OAT) 9821 HARD SHELL HELMET
(OAT) 9822 HARD SHELL HELMET WITH FACE GUARD
(OAT) 9824 HARD SHELL HELMET WITH FACE BAR
(OAT) 9825 DELUXE HARD SHELL HELMET
(OAT) 9823 CHIN GUARD
(OAT) 9708 SOFT COMFY CAP
(OAT) 9709 Hard Top Comfy Cap
(OAT) 9910 SOFT COMFY CAP WITH DESIGN
(OAT) 9830 CLEAR HELMET
(OAT) 9836 NEWBORN CAP
(OAT) 8720 DELTA SWIM SYSTEM
(OAT) 8721 PAD PLUS
(OAT) 8723 SECTIONAL RAFT
(OAT) 8724 SWIM RINGS
(OAT) 8725 HEAD FLOAT
(OAT) 8727 DOLPHIN FLOAT SYSTEM
(OAT) 8729 STABILIZER BAR
(OAT) 8730 COMFORT MAT
(OAT) 8735 HEAD FLOAT and STABILIZER BAR
(OAT) 6610 CHEST SUPPORT
(OAT) 6611 CLEAR CHEST SUPPORT
(OAT) 6615 SPLIT CLEAR CHEST SUPPORT
(OAT) 6620 MODULAR CHEST SUPPORT
(OAT) 6626 TRUNK SUPPORT SYSTEM
(OAT) 6809 HENSINGER WITH HIGH BACK
(OAT) 6810 HENSINGER HEAD SUPPORT
(OAT) 6815 HENSINGER HEAD SUPPORT WITH MOUNT BAR
(OAT) 6833 SWIRL COLLAR

- (OAT) 6826 ANTERIOR HEAD SUPPORT
- (OAT) 6828 SIDE-OPENING HEAD SUPPORT
- (OAT) 6760 UTENSIL HANDLES
- (OAT) 6762 THERAPY HANDLES
- (OAT) 6763 HANDY HELPERS
- (OAT) 6764 KNOB HOLDER
- (OAT) 6766 TOY HOLDER
- (OAT) 6767-A COMBO UTENSIL HANDLE and KNOB HOLDER
- (OAT) 6767-B COMBO THERAPY HANDLE AND KNOB HOLDER
- (OAT) 6770 MIBOWL HOLDER
- (OAT) 6771 MIPLATE HOLDER
- (OAT) 6775 MITABLE TOPPER
- (OAT) 6780 MITABLE TOPPER KIT
- (OAT) 6785 MIMITTS
- (OAT) 6855 SOFT DEFLECTOR
- (OAT) 6856 PERSONAL DEFLECTOR
- (OAT) 6858 PRIVACY APRON
- (OAT) 6860 CHANGING STATION KIT

Data Makes the Difference, LLC

17 Greystone Dr
Mountaintop, PA 18707 US
Phone: 570-332-2285; (TTY)
E-mail: steve@behaviortrackerpro.com
Web site: <http://www.vbmappapp.com>
(SW) Behavior Tracker Pro
(SW) VB-MAPP App

Described and Captioned Media Program

National Association of the Deaf
Spartanburg, SC 29307 US
Phone: 864-541-0009; (TTY)
Fax: 864-585-2617
E-mail: ccamp@dcmp.org
Web site: <https://dcmp.org/>
(OAT) Described and Captioned Media Program

Design Science, Inc.

140 Pine Ave. 4th Fl.
Long Beach, CA 90802 US
Phone: 562-432-2920; (TTY)
WATS: 800-827-0685; (TTY)
Fax: 562-432-2857
E-mail: info@dessci.com
Web site: <http://www.dessci.com>
(SW) MathType 6.x
(SW) MathPlayer

Dolphin Computer Access, Inc.

475 Wall St
Princeton, NJ 08540 US
Phone: 609-803-2172; (TTY)
WATS: 866-797-5921; (TTY)
Fax: 609-799-0475
E-mail: info@yourdolphin.com
Web site: <http://www.yourdolphin.com>
(SW) SuperNova
(SW) FREE EasyReader App for Android, iOS, Windows, Amazon Fire
(SW) GuideConnect
(SW) EasyConverter Express

Dot Incorporation

#1005 Gasandigital 2ro 1
Seoul, Seoul (08591) KR
Phone: +828641113; (TTY)
E-mail: support@dotincorp.com

Web site: <https://www.dotincorp.com/>
(OAT) Dot Watch - Braille SmartWatch

Draw Your World

P.O. Box 818
Keyport, WA 98345 US
Phone: 360-779-8089; (TTY)
E-mail: info@drawyourworld.com
Web site: <https://www.drawyourworld.com>
(OAT) Draw-Write-Now, Books 1-8
(OAT) Hold the Pencil

E-Glas d.o.o.

Miroslava Krleze 4
Rijeka, Croatia 51000 HR
Phone: +385 51 670 379; (TTY)
E-mail: info@eglas.hr
Web site: <https://www.abc-maestro.com/>
(SW) ABC Maestro

easeapps.xyz

Sant Isidre 4 2
Constanti, T 43120 ES
Phone: +34977522971; (TTY)
E-mail: info@easeapps.xyz
Web site: <https://www.easeapps.xyz/>
(SW) Ease Touch
(SW) Ease Mouse
(SW) Ease Joypad
(SW) EVA Facial Mouse PRO

EazyHold

2040 Casual Court
Simi Valley, CA 93065 US
Phone: 6616003321; (TTY)
E-mail: kerry@eazyhold.com
Web site: <http://eazyhold.com>
(OAT) EazyHold Infant to Child 5 Pack
(OAT) EazyHold Youth to Adult 5 Pack
(OAT) EazyHold Therapist/Teacher 7 Pack
(OAT) EazyHold Green 2 Pack

Edmentum

5600 West 83rd Street Suite 300, 8200 Tower
Bloomington, MN 55437 US
Phone: 952-832-1467; (TTY)
Fax: 636-332-1328
E-mail: robin.tinker@edmentum.com
Web site: <https://www.edmentum.com>
(SW) Exact Path
(SW) Reading Eggs - Reading Eggspress
(SW) Edmentum Courseware

En-Vision America, Inc.

825 4th Street W
Palmetto, FL 34221 US
Phone: 9417026003; (TTY)
E-mail: customerservice@envisionamerica.com
Web site: <http://www.envisionamerica.com>
(OAT) ScripTalk Talking Prescription Labels, Reader and App

Enabling Devices

50 Broadway
Hawthorne, NY 10532 US
Phone: 914-747-3070; (TTY)
WATS: 800-832-8697; (TTY)
Fax: 914-747-3480
E-mail: sales@enablingdevices.com

Web site: <http://www.enablingdevices.com>
 (HW) Communication Builder
 (HW) Cheap Talk 8 - 6 Level Communicator
 (HW) Put-Em-Arounds
 (HW) Gooshy Switch - Vibration, Lights, and Music
 (HW) Saucer Switch
 (HW) Ultimate Switch with 19-inch Gooseneck
 (OAT) Vibrating Light with Music
 (OAT) Somatosensory Musical Bead Chain/Switch
 (OAT) Compact Activity Center
 (OAT) Ring Around Bells
 (OAT) Mini Dome
 (HW) 4-Level Communication Builder
 (HW) Mini Com
 (HW) Twin Talk
 (OAT) Textured Carousel Busy Box
 (HW) 7-Message Take and Talk Go! Board
 (OAT) Pouring Cup on Flex Mount
 (HW) Big Talk Triple Play
 (HW) Talkable 2
 (HW) Talkable 3
 (HW) Talk 4 with Levels
 (OAT) Peek-a-Boo Mirror
 (HW) Gumball Switch (Red)
 (HW) 7-Level Communication Builder
 (HW) Hip Talk 12 w/Levels
 (HW) Cushion Grip Switch
 (OAT) Twirling Bead Chain
 (HW) 4 Choice Sequential Scanner for the Visually Impaired
 (OAT) Magical Light Show
 (HW) Wearable Talker
 (OAT) iPad Mounting System
 (HW) Talkable 2 for the VI
 (OAT) Dancing Water Beads
 (OAT) Gel Pad Activity Center
 (OAT) Adjustable Touch Screen Stylus
 (OAT) Adjustable Touch Screen Mouth Stylus
 (OAT) iPad Wireless Switch Interface
 (OAT) iPad Wireless Switch
 (OAT) iPad Wireless Two Switch

Enhanced Vision

15301 Springdale Street
 Huntington Beach, CA 92649 US
Phone: 714-465-3400; 8004409476 (TTY)
WATS: 800-440-9476; 8004409476 (TTY)
Fax: 714-374-1821
E-mail: marketing@enhancedvision.com
Web site: <http://www.enhancedvision.com>
 (HW) Merlin HD ultra 24" Monitor
 (HW) Merlin elite Pro HD/OCR
 (HW) Smart Reader with Console
 (HW) DaVinci Pro HD/OCR
 (HW) Amigo HD
 (HW) Merlin basic
 (HW) Acrobat HD ultra LCD 20" w/ Rolling Case
 (HW) Acrobat HD ultra LCD 24" w/ Rolling Case
 (HW) Acrobat HD ultra LCD 22"
 (HW) Acrobat HD ultra LCD 22" w/ Rolling Case
 (HW) Transformer HD/Wi-Fi
 (HW) Transformer HD/Wi-Fi/OCR
 (HW) Acrobat HD ultra LCD 20"

(HW) Acrobat HD - mini ultra 13.3"
 (HW) Acrobat HD - mini ultra 13.3 w/ Rolling Case
 (HW) Merlin HD ultra 20" Monitor
 (HW) Merlin HD ultra 22" Monitor
 (HW) Smart Reader HD
 (HW) Merlin Mini 15"
 (HW) Merlin Mini 17"
 (OAT) Amigo 8"

Eschenbach Optik of America, Inc.

22 Shelter Rock Lane
 Danbury, CT 06810 US
Phone: 2037021633; (TTY)
E-mail: jsellick@eschenbach.com

eSight Eyewear

1 Eglinton Avenue East
 Toronto, ON M4P 3A1 CA
Phone: 1.855.837.4448; (TTY)
E-mail: help@esighteyewear.com
Web site: <https://esighteyewear.com/>
 (HW) eSight Eyewear

Express Ramps

P.O. Box 22697
 Fort Lauderdale, FL 33335 US
Phone: 866-491-1110; (TTY)
WATS: 866-491-1110; (TTY)
Fax: 423-373-1888
E-mail: info@expressramps.com
Web site: <https://expressramps.com/>
 (OAT) Suitcase Wheelchair Ramps
 (OAT) 6 Foot TriFold Portable Wheelchair Ramp
 (OAT) Residential Wheelchair Ramps
 (OAT) EZ Access Flat Edge Rubber Threshold Wheelchair Ramp
 (OAT) 5 Foot TriFold Portable Wheelchair Ramp
 (OAT) 8 Foot TriFold Portable Wheelchair Ramp
 (OAT) 7 Foot TriFold Portable Wheelchair Ramp
 (OAT) 10 Foot TriFold Portable Wheelchair Ramp
 (OAT) Pathway ADA Wheelchair Ramps
 (OAT) P72SP - Platform Lift - 72 inch Straight Across Exit
 (OAT) P72TP - Platform Lift - 72 inch Right or Left Side Exit
 (OAT) P52TP - Platform Lift - 52 inch Right or Left Side Exit
 (OAT) P52SP - Platform Lift - 52 inch Straight Across Exit

Extreme Motus

1744 S 2000 E
 Spanish Fork, UT 84660 US
Phone: 801-683-9191; (TTY)
E-mail: ryan@extrememotus.com
Web site: <https://extrememotus.com/>
 (OAT) Extreme Motus Emma X3 Off-road Wheelchair

Eyegaze Inc.

10363 Democracy Lane
 Fairfax, VA 22030 US
Phone: (800) 393-4293; (TTY)
Fax: 7033857137
E-mail: james.brinton@eyegaze.com
Web site: <http://www.eyegaze.com>

(HW) Eyegaze Edge

EyeTech Digital Systems

1128 E Greenway St #1
 Mesa, AZ 85203 US
Phone: 1-888-539-3832; (TTY)
E-mail: info@eyetechds.com
Web site: <https://eyetechds.com/>
 (HW) EyeOn Elite Speech Generating Device
 (HW) EyeOn Air Speech Generating Device
 (HW) EyeOn Go Speech Generating Device

Feelif d.o.o.

Brodisce 7a
 Trzin, Slovenia 1236 SI
Phone: 00386 15128055; (TTY)
E-mail: info@feelif.com
Web site: <http://www.feelif.com>
 (OAT) Feelif Gamer - Smartphone
 (OAT) Feelif Creator - smart tablet

Filisia Interfaces Ltd

35 Kingsland Road
 London, United Kingdom E2 8AA GB
Phone: 07442674373; (TTY)
E-mail: hello@filisia.com
Web site: <https://explorecosmo.com>
 (OAT) Cosmo

Fine Motor Boot Camp

311 Wyndmoor road
 springfield, PA 19064 US
Phone: 3026901909; (TTY)
E-mail: finemotorbootcamp@gmail.com
Web site: <https://www.finemotorbootcamp.net>
 (OAT) Adapted Game Bundle for ALL Abilities and More

Floreo, Inc.

1875 Connecticut Ave NW
 Washington, DC 20009-6046 US
Phone: 240-244-9473; (TTY)
E-mail: info@floreotech.com
Web site: <http://www.floreotech.com>
 (SW) Floreo, Inc.

Forbes

181 Illinois Ave. South
 Mansfield, OH 44905 US
Phone: +1 419 589 7688; (TTY)
WATS: 888 884 2190; (TTY)
Fax: 877 884 9383
E-mail: toms@forbesaac.com
Web site: <https://www.forbesaac.com/>

Freedom Concepts Inc.

2087 Plessis Road, Winnipeg, MB, Canada
 Winnipeg, MB R3W 1S4 CA
Phone: 8006619915; (TTY)
Fax: 2046541149
E-mail: mobility@freedomconcepts.com
Web site: <https://www.freedomconcepts.com/>

Ginger Software

131 Dartmouth Street, Suite 501
 Boston, MA 02116 US
Phone: (617) 755-0160; (TTY)

E-mail: Support@gingersoftware.com
Web site: <https://www.gingersoftware.com/>
 (SW) Ginger Software

GlassOuse Assistive Device

7th Floor, Huarong Building, Qiaolian East, Bulong Road, Longgang District Shenzhen City, CN20 518129 CN
Phone: 0086 755 89205835; 0086 755 89205835 (TTY)
WATS: 0086 755 89205835; 0086 755 89205835 (TTY)
Fax: 0086 7558920 5835-812
E-mail: info@glassouse.com
Web site: <https://glassouse.com/>
 (HW) GlassOuse V1.1
 (HW) GlassOuse V1.2
 (HW) Bite Switch - G-Switch Series
 (HW) Puff Switch - G-Switch Series
 (HW) Finger Switch - G-Switch Series

Glean

4 The Boulevard
 Leeds, Leeds LS10 1PZ GB
Phone: +44 7583 109 641; (TTY)
E-mail: marketing@glean.co
Web site: <https://glean.co>
 (SW) Glean

Global symbols

40 Windsor Street
 MILTON KEYNES, Bucks MK125AU GB
Phone: +447989409287; (TTY)
E-mail: david@davebanesaccess.org
Web site: <http://www.globalsymbols.com>
 (SW) Global symbols - Symbol collections
 (SW) Global symbols - Board Builder
 (SW) Global Symbols - Symbol Creator

Goally

3000 Lawrence St
 DENVER, CO 80205 US
Phone: 5157105334; (TTY)
E-mail: sasha@goally.co
Web site: <https://getgoally.com>

Google

1600 Amphitheatre Parkway
 Mountain View, CA 94043 US
Phone: +16502530000; (TTY)
E-mail: accessible@googlegroups.com
Web site: <https://www.google.com/accessibility/>
 (HW) Chromebooks
 (SW) Google Workspace for Education

Grasp Assistive Technologies

87 N Raymond Ave
 Pasadena, CA 91103 US
Phone: 323-333-3069; (TTY)
E-mail: info@graspat.com
Web site: www.graspat.com
 (HW) Quha Zono, Quha Zono 2, and Quha Zono x

Gray Matters Alliance

112 W Pitman St
 O'Fallon, MO 63366 US
Phone: 314-266-2678; (TTY)
E-mail: info@graymattersalliance.com
Web site: <https://www.graymattersalliance.com>



graymattersalliance.com/
(OAT) The GMA System

Gus Communication Devices Inc

6938 E Quail Track Drive
Scottsdale, AZ 85266 US
Phone: 866-487-1006; (TTY)
WATS: 866-487-1006; (TTY)
Fax: 360-715-9633

E-mail: admin@gusinc.com
Web site: <http://www.gusinc.com>
(SW) TalkTablet PRO for iOS, Android and Windows
(HW) SpeechTablet AAC/Speech Package with 8" or 10" tablet, carrying case and TalkTablet PRO speech app
(HW) SpeechWatch

Hamilton CapTel

1006 12th Street
Aurora, NE 68818 US
Phone: 877-455-4227; (TTY)
Fax: 877-300-6686
E-mail: info@hamiltoncaptel.com
Web site: www.hamiltoncaptel.com

Harkla

1425 Broadway
Seattle, WA 98122 US
Phone: 1-844-442-7552; (TTY)
E-mail: support@harkla.co
Web site: <http://www.harkla.co>
(OAT) Harkla Weighted Blanket for Kids and Adults
(OAT) Harkla Weighted Lap Pad
(OAT) Harkla Weighted Lap Animal
(OAT) Harkla Compression Sensory Swing
(OAT) Harkla Pod Sensory Swing
(OAT) Harkla Hug
(OAT) Harkla Weighted Compression Vest
(OAT) Harkla Sensory Body Sock
(OAT) Harkla Compression Sheet

HedgeHog Health Inc

918 Forestdale Rd
Royal Oak, MI 48067 US
Phone: (202) 972-2290; (TTY)
E-mail: info@hedgehoghealth.com
Web site: <https://shop.hedgehoghealth.com/>
(HW) Hoglet Fidget Computer Mouse by HedgeHog Health
(OAT) HedgeHog Fidget Keychain

HIMS inc.

4616 W. Howard Lane
Austin, TX 78728 US
Phone: 512-837-2000; (TTY)
Fax: 512-837-2011
E-mail: sales@hims-inc.com
Web site: <https://hims-inc.com/>
(HW) GoVision Video Magnifier
(HW) Braille Sense Polaris
(HW) BrailleSense 6 mini

Home Heart Beats, LLC

9 Talcott Ct
Kendall Park, NJ 08824-7013 US
Phone: 7323057689; (TTY)

E-mail: Diane@Homeheartbeats.com
Web site: <https://www.AFOassist.com>
(OAT) The Original AFO Assist

HOPALAI d.o.o.

PE 6 Vrtojba
Sempeter pri Gorici, Primorska 5290 SI
Phone: +38640166565; (TTY)
E-mail: kobi@kobiapp.io
Web site: <https://kobiapp.io/en/>
(SW) KOBI

HumanWare

P O Box 800
Champlain, NY 12919 US
Phone: 800-722-3393; (TTY)
WATS: 800-722-3393; (TTY)
Fax: 888-871-7828
E-mail: info@humanware.com
Web site: <http://www.humanware.com>
(HW) Victor Reader Stratus
(HW) HumanWare Brailiant BIX series and Mantis Q40 braille displays
(HW) Victor Reader Stream, Ai Handheld media player
(HW) Juliet 120 braille embosser
(HW) Reveal 16, Ai Digital desktop magnifier
(HW) Romeo 60, Ai Braille embosser
(HW) Connect 12, Ai Smart portable magnifier
(HW) Victor Reader Trek, Ai GPS and media player
(HW) explorfi 5, Ai Pocket-size video magnifier
(HW) Everest-D V5 braille embosser
(HW) Reveal 16, Ai Digital desktop magnifier
(HW) Reveal 16i, Ai Smart desktop magnifier
(HW) explorfi 8, Ai Handheld video magnifier
(HW) explorfi 12, Ai Portable video magnifier

Inclusive TLC

2206 Legacy Oak Dr.
Waxhaw, NC 28173 US
Phone: 704-243-3622; (TTY)
WATS: 800-462-0930; (TTY)
Fax: 704-243-3623
E-mail: info@inclusiveTLC.com
Web site: <http://www.inclusiveTLC.com>
(OAT) Friction Switch Mounting
(OAT) Gooseneck Switch Mounting
(OAT) Maxess Switch Mounts
(OAT) Maxess Switch Tray
(SW) SwitchIt! Maker 2
(SW) Touch Balloons
(SW) Mouse Skills
(SW) Choose & Tell - Nursery Rhymes
(SW) Choose & Tell - Legends
(SW) SwitchIt! FaceMaker
(HW) Eye Gaze Foundations
(HW) MyGaze Eye Tracker
(HW) Eye Gaze Education
(HW) Applicator
(HW) iSwitch
(SW) EyeGaze Attention & Looking
(SW) Eye Gaze Exploring & Playing
(SW) Eye Gaze Choosing & Learning
(SW) Eye Gaze Learning Curve

Innovation Management Group, Inc.

179 Niblick Rd., #454
Paso Robles, CA 93446 US
Phone: 818-701-1579; (TTY)
WATS: 800-889-0987; (TTY)
E-mail: cs@imgpresents.com
Web site: <http://www.imgpresents.com>
(SW) Joystick-To-Mouse
(SW) The Magnifier
(SW) OnScreen with WordComplete
(SW) OnScreen with CrossScanner
(SW) SmartClick
(SW) Assistive Technology Suite
(SW) WordComplete (Innovation Management Group, Inc.)
(SW) TouchRight - Quick Access Touchscreen Right Mouse Functions
(SW) My-T-Soft Custom On-Screen Keyboards

Insidevision Inc.

30 Saint Cloud Avenue
Needham, MA 02492 US
Phone: 781-799-2971; (TTY)
E-mail: igor.feinberg@insidevision-us.com
Web site: <http://www.insidevision-us.com/>
(HW) insideONE
(HW) VisioBook

IPEVO Inc

440 N. Wolfe Road
Sunnyvale, CA 94085 US
Phone: 408-490-3085; (TTY)
E-mail: sales-america@ipevo.com
(HW) VZ-R HDMI/USB Dual Mode 8MP Document Camera
(HW) IPEVO DO-CAM USB Document Camera

Irie-AT, Inc.

7555 NW Oak Creek Drive
CORVALLIS, OR 97330 US
Phone: (888) 308-0059; (TTY)
Fax: 541-205-4400
E-mail: sales@irie-at.com
Web site: <https://irie-at.com/>
(HW) Irie BrailleTrac 120 w/PowerDot Braille
(HW) Irie BrailleSheet 120 w/PowerDot Braille
(HW) Irie Braille Buddy
(HW) CloverBook Pro by Sightcare
(HW) CloverBook Plus by Sightcare
(HW) CloverBook LITE by Sightcare
(HW) Clover 6 HD by Sightcare
(HW) Rehan Electronics Acuity Speech 22" FHD
(HW) Rehan Electronics Acuity Basic 22" FHD
(HW) Rehan Electronics i-See 22" HD

iTherapy, LLC

649 main street #229
martinez, CA 94553 US
Phone: 9258120037; (TTY)
E-mail: itherapyllc@gmail.com
Web site: <https://innervoiceapp.com/>
(OAT) InnerVoice AI

Jabbla

322 E. Pine St.
Lakeland, FL 33801 US
Phone: 863-603-7827; (TTY)
WATS: 877-759-1016; (TTY)
Fax: 863-603-0255
E-mail: info@jabbla.com
Web site: <http://www.jabbla.com>
(HW) Woodpecker
(SW) SprintPlus
(HW) Allora 3
(HW) Vibe 10
(SW) Mind Express 5
(HW) Tellus 6 / Tellus i6
(HW) Vibe 12+

JDB Speech Language Services

27 Carriage Lane
Santa Ana, CA 92705 US
Phone: 714-623-1067; (TTY)
E-mail: jill@jdbspeech.com
Web site: <http://www.jdbspeech.com>

Judy Lynn Software, Inc.

P.O. Box 373
East Brunswick, NJ 08816 US
Phone: 732-390-8845; (TTY)
Fax: 732-390-8845
E-mail: elliot@judyllynn.com
Web site: <http://www.judyllynn.com>
(SW) Sequencing Tasks - Toileting - Female Adult
(SW) Sequencing Tasks: Toileting - Female Child
(SW) Switch Accessible Puzzles
(SW) Cash Register Express

KAZ Type Limited

KAZ Type Ltd
Offchurch, Leamington Spa,
Warwickshire cv339AP GB
Phone: +44 192642324; (TTY)
E-mail: info@kaz-type.com
Web site: <https://kaz-type.com/>
(SW) SEND/Neurodiverse Touch Typing Software

Keira's Keations, LLC

1424 Glen Hill Drive
Glendale Heights, IL 60139 US
Phone: 630-220-7604; (TTY)
E-mail: keiraskreationsLLC@gmail.com
Web site: <http://keiraskreations.com>
(OAT) Visual Communication Bracelet

Key2enable Assistive Technology Inc.

911 Washington Avenue
St Louis, MO 63101 US
Phone: 9546731973; (TTY)
E-mail: william.OLIVEIRA@KEY2ENABLE.COM
Web site: <http://www.key2enable.com>
(OAT) Multifunctional Smart Keyboard Key-X

Keyguard Assistive Technology

7707 Central Ave NE
Spring Lake Park, MN 55432 US
Phone: 7637551402; (TTY)
Fax: 7638622920

E-mail: sales@keyguardAT.com
Web site: https://keyguardat.com/
(HW) Keyguard

KiwiWrite Software, LLC

1248 Bainbridge Drive
Naperville, IL 60563 US
Phone: (331) 215-4088; (TTY)
E-mail: info@kiwiwrite.com
Web site: https://www.kiwiwrite.com/
(SW) KiwiWrite Math

Knit-Rite, Inc.

120 Osage St.
Kansas City, KS 66105 US
Phone: 9132796348; 9132796348 (TTY)
WATS: 9132796348; 9132796348 (TTY)
E-mail: cbauer@knitrite.com
Web site: http://www.smartknitkids.com
(OAT) SmartKnitKIDS Seamless Sensory
Garments

Koester Performance Research

2408 Antietam
Ann Arbor, MI 48105 US
Phone: 734-663-4295; (TTY)
E-mail: info@kpronline.com
Web site: https://kpronline.com
(SW) Compass Software for Access
Assessment
(SW) Keyboard Wizard
(SW) Pointing Wizard
(SW) Scanning Wizard
(SW) AT-node for Access

Komodo OpenLab Inc.

10 Dundas St. East, Suite 600
Toronto, ON M5B 2G9 CA
Phone: 647-829-9383; (TTY)
E-mail: info@gettecla.com
Web site: http://gettecla.com/
(HW) tecla-e

KUPOCARE

6F, No.4, Lane 609, Sec.5, Chung Shin Rd.,
San Chung District
New Taipei City, Taipei 241 TW
Phone: +886-2-2999-1906; (TTY)
E-mail: info@kupocare.com
Web site: https://www.kupocare.com/
en/

- (OAT) KM-201 KUPOCARE Wheelchair
Tablet Holder (S size Super
Knuckle Arm)
- (OAT) KM-202 KUPOCARE Wheelchair
Phone Holder (S size Super
Knuckle Arm)
- (OAT) KM-203 KUPOCARE Wheelchair
Camera Mount (S size Super
Knuckle Arm)
- (OAT) KM-204 KUPOCARE Wheelchair
AAC Switch Mount (S size Super
Knuckle Arm)
- (OAT) KM-205 KUPOCARE Wheelchair
Tablet Mount (M size Super
Knuckle Arm)
- (OAT) KM-206 KUPOCARE Wheelchair
Phone Holder (M Size Super
Knuckle Arm)
- (OAT) KM-207 KUPOCARE Wheelchair
Camera Mount (M Size Super
Knuckle Arm)
- (OAT) KM-208 Wheelchair AAC Switch

- Mount (M Size Super Knuckle
Arm)
- (OAT) KM-209 KUPOCARE Wheelchair
Tablet Holder (L size Super
Knuckle Arm)
- (OAT) KM-210 Wheelchair Phone
Holder (L Size Dual Knuckle Arm)
- (OAT) KM-211 Wheelchair Camera
Mount (L Size Dual Knuckle Arm)
- (OAT) KM-212 Wheelchair AAC Switch
Mount (L Size Dual Knuckle Arm)
- (OAT) KM-213 Wheelchair Umbrella
Holder (S size Super Knuckle Arm)
- (OAT) KM-214 Wheelchair Umbrella
Holder (M Size Super Knuckle
Arm)
- (OAT) KM-215 KUPOCARE Wheelchair
GoPro Holder (S size Super
Knuckle Arm)
- (OAT) KM-216 Wheelchair GoPro Mount
(M Size Super Knuckle Arm)
- (OAT) KM-217 KUPOCARE Wheelchair
GoPro Mount (L size Dual Knuckle
Arm)
- (OAT) KM-701 KUPOCARE Table Tablet
Mount (S size Super Knuckle Arm)
- (OAT) KM-705 KUPOCARE Table Tablet
Mount (M size Super Knuckle Arm)
- (OAT) KM-709 KUPOCARE Table Tablet
Mount (L size Dual Knuckle Arm)
- (OAT) KM-702 KUPOCARE Table Phone
Mount (S size Super Knuckle Arm)
- (OAT) KM-706 KUPOCARE Table Phone
Mount (M size Super Knuckle Arm)
- (OAT) KM-707 KUPOCARE Table Phone
Mount (L size Dual Knuckle Arm)
- (OAT) KM-703 KUPOCARE Table Camera
Mount (S size Super Knuckle Arm)
- (OAT) KM-707 KUPOCARE Table Camera
Mount (M size Super Knuckle Arm)
- (OAT) KM-711 KUPOCARE Table Camera
Mount (L size Dual Knuckle Arm)
- (OAT) KM-704 KUPOCARE Table AAC
Switch Mount (S size Super
Knuckle Arm)
- (OAT) KM-708 KUPOCARE Table AAC
Switch Mount (M size Super
Knuckle Arm)
- (OAT) KM-712 KUPOCARE Table AAC
Switch Mount (L size Dual Knuckle
Arm)

Kurzweil Education

1840 E River Road, Suite 320
Tucson, AZ 85718 US
Phone: 520-275-3858; 520-275-3858
(TTY)
WATS: 520-275-3858; 520-275-3858
(TTY)
Fax: 520-275-3858
E-mail: sales@kurzweiled.com
Web site: http://www.kurzweiled.com
(SW) Kurzweil 3000 Platform
(SW) Kurzweil 1000
(SW) Kurzweil3000.com and Google

LaZee Tek

5610 S State Road 327
Hudson, IN 46747 US
Phone: 260-705-0071; (TTY)
E-mail: info@lazeetek.com
Web site: https://www.lazeetek.com
(HW) eeZee Mouse PRO
(HW) eeZee Mouse SWITCH

(HW) eeZee Mouse CURSOR

LC Technologies/Eyegaze Systems

10363 Democracy Ln.
Fairfax, VA 22030 US
Phone: 703-385-7133; (TTY)
WATS: 800-393-4293; (TTY)
Fax: 703-385-7137
E-mail: info0309@eyegaze.com
Web site: http://www.eyegaze.com
(HW) Eyegaze Edge

Learning Upgrade, LLC

10531 4S Commons Dr. Ste., 446
San Diego, CA 92127 US
Phone: 800-998-8864; (TTY)
Fax: 858-653-4677
E-mail: info@learningupgrade.com
Web site: http://www.learningupgrade.
com
(SW) Learning Upgrade App

LessonPix

35246 US Hwy 19 N #139
Palm Harbor, FL 34684 US
Phone: 17279441128; (TTY)
E-mail: licensing@lessonpix.com
Web site: https://lessonpix.com/
(SW) LessonPix Custom Learning
Materials

Lifton Residential Elevators

57 South Commerce Way
Bethlehem, PA 18017 US
Phone: 6104432282; (TTY)
E-mail: liftonhomelifts@gmail.com
Web site: https://www.liftonhomelifts.
com
(OAT) Lifton Duo Residential Elevator

Linggo

1691 Bayview Ave
East York, ON M4G 3C1 CA
Phone: 16478280833; (TTY)
E-mail: info@linggo.com
Web site: https://www.linggo.com/
(SW) Linggo

Lingraphica

103 Carnegie Center
Princeton, NJ 08540 US
Phone: 609-275-5058; 609-275-5058
(TTY)
WATS: 888-274-2742; 609-275-5058
(TTY)
Fax: 609-275-1311
E-mail: info@lingraphica.com
Web site: http://www.aphasia.com
(HW) AllTalk
(HW) TouchTalk
(HW) MiniTalk

LipSurf, Inc.

201 East Center Street
Anaheim, CA 92805 US
Phone: 7037052412; (TTY)
E-mail: miko@lipsurf.com
Web site: https://www.lipsurf.com
(SW) LipSurf

Little Lake Technology, Inc.

3765 Plaza Drive
Ann Arbor, MI 48108 US

Phone: 734-417-8677; (TTY)
E-mail: support@LittleLakeTech.com
Web site: http://www.LittleLakeTech.
com
(HW) Tiny Switchy

Livox

Grand National Drive, suite 128
Orlando, FL 32819 US
Phone: +1 407-449-6391; (TTY)
E-mail: carlos@livox.com.br
Web site: http://www.livox.com.br
(SW) Livox

LocuTour Multimedia

1130 Grove St.
San Luis Obispo, CA 93401 US
Phone: 805-544-0775; (TTY)
WATS: 800-777-3166; (TTY)
Fax: 805-543-6665
E-mail: Sales-Support@locutour.com
Web site: http://www.locutour.com
(SW) Fonologia en Espa±ol
(SW) Phonology
(SW) Train Time
(SW) Artic Games and More
(SW) Phonology II
(SW) Articulation IV
(SW) Word Practice
(SW) Artic Practice
(SW) Pictures for SLPs and Special
Education Teachers
(SW) Show Me... Actions
(SW) Show Me... Animals, Food, and
More
(SW) Show Me
(SW) Show Me... Social
(SW) Who, What, When, Where, Why
(SW) Wild, Woolly, Wonderful Critters
(SW) Train Talk
(SW) Escuchar y Repetir
(SW) Minimal Pairs
(SW) Show Me... Color, Numbers, and
Shapes
(SW) Show Me... People, Places, and
Things
(SW) Learning Sight Words
(SW) ~ªAnimales Fant¥sticos!
(SW) Indicar Colores, N¥meros y
Formas
(SW) Articulation IV for iOS
(SW) IPA for SLPs
(SW) Reading Comprehension at the
Paragraph Level
(SW) Reading for Details I
(SW) Reading for Details II
(SW) Reading for Details: Stories for
Early Reading
(SW) And, Or, But
(SW) Catch of the Day

LoganTech

327 Huntingdon Ave.
Waterbury, CT 06708 US
Phone: 203-721-6074; (TTY)
Fax: 203-721-6070
E-mail: info@logantech.com
Web site: http://www.logantech.com
(HW) ProxTalker
(HW) ProxPAD
(HW) 6dot Braille Label Maker

LUCI

101 Creekside Crossing

Brentwood, TN 37027 US
Phone: 615-813-5824; (TTY)
Fax: 615-455-5824
E-mail: lucihelps@luci.com
Web site: www.luci.com
(SW) LUCI Smart Sensor System

Lusio Rehab

Suite 205, 15 Belvoir Street
Surry Hills, NSW 2010 AU
Phone: 1300158746; (TTY)
E-mail: letsplay@lusiorehab.com
Web site: https://lusiorehab.com/
(OAT) LusioMATE

MachineGenius

838 Washington st
Holliston, MA 01746 US
Phone: 774 233 1938; (TTY)
E-mail: oleloleam@machine.genius.com
Web site: https://www.olelophone.com/
(SW) Olelo Captioned Calls

Magitek, LLC

5618 County Road 6
Hamilton, IN 46742 US
Phone: 260-488-4447; (TTY)
WATS: 260-667-4840 cell; (TTY)
Fax: 260-488-4676
E-mail: sales@magitek.com
Web site: http://www.magitek.com

Magnifiers & More

7775 Mentor Ave.
mentor, OH 44060 US
Phone: 440-946-3363; (TTY)
Fax: 440-946-8899
E-mail: cbetter@magnifiersandmore.net
Web site: http://www.magnifiersandmore.net
(OAT) Low Vision Aids

Makey Makey

11855 SW Ridgecrest Drive, Suite #209
Beaverton, OR 97008 US
Phone: 831-460-6242; (TTY)
E-mail: support@joylabz.com
Web site: https://makeymakey.com/
(HW) Makey Makey - Invention Kit for Everyone
(HW) Makey Makey Backpack Bundle

Marblesoft

PO Box 490215
Blaine, MN 55449 US
Phone: 763-755-1402; (TTY)
WATS: 888-755-1402; (TTY)
Fax: 763-862-2920
E-mail: sales@marblesoft.com
Web site: https://www.marblesoft.online/
(SW) The Click to Read Bundle
(SW) Cause and Effect Sights and Sounds
(SW) Frog and Fly
(SW) Picasso Series
(SW) Scan and Match Series
(SW) Single Switch Collection for Mac and Windows
(SW) Single Switch Collection for Preschoolers
(SW) Single Switch Collection for Teens
(SW) Switch Arcade

(SW) Switch Kids 3.0
(SW) Switch Wars
(SW) Money Skills
(SW) Spider Maze
(SW) More Cause and Effect Sights and Sounds
(SW) Single Switch Games 2
(SW) Early Learning I
(SW) Early Learning Suite
(SW) Son of Cause and Effect Sights and Sounds
(SW) Super Switch Puzzles
(SW) Early Math Skills
(SW) Click to Read: Animal Habitats
(SW) Revenge of Cause and Effect Sights and Sounds
(SW) Sights and Sounds Complete
(SW) Click to Read: Life Skills
(SW) Potato Face
(HW) iPad Keyguards
(SW) Click to Read: All About Me
(SW) Click to Read: Citizenship
(SW) Click to Read: Healthy Me

Marlene McIntosh

3254 Falconbridge Hwy
Garson, ON P3L1H3 CA
Phone: 7056623490; (TTY)
E-mail: marlene.mcintosh1962@outlook.com
(OAT) Learning Strategies for the Best Post Secondary Experience Ever, for students with disabilities

Mealtime Partners, Inc.

1137 S. E. Pkwy.
Azle, TX 76020 US
Phone: 817-237-9991; (TTY)
Fax: 817-237-0102
E-mail: info@mealtimepartners.com
Web site: http://www.mealtimepartners.com
(OAT) Mealtime Partner Dining Device
(OAT) Front Mounted Drinking System
(OAT) Hydration Backpack with Drink Tube Positioning
(OAT) Drink-Partner Drinking System
(HW) Drink-Partner Insulated Tumbler

Menus4ALL, Inc.

495 Tennessee Street
Memphis, TN 38013 US
Phone: 5015906723; (TTY)
E-mail: helen@menus4all.com
Web site: http://www.menus4all.com
(SW) Menus4ALL - 750,000 Accessible Restaurant Menus

Merit Software

244 Fifth Ave, Ste. 2491
New York, NY 10001 US
Phone: 212-675-8567; (TTY)
WATS: 800-753-6488; (TTY)
E-mail: contact@meritsoftware.com
Web site: http://www.meritsoftware.com
(SW) Essay Punch
(SW) Paragraph Punch
(SW) Developing Critical Thinking Skills for Effective Reading
(SW) Reading Shape-Up
(SW) Grammar Fitness
(SW) Vocabulary Stretch
(SW) Reading Comprehension Booster
(SW) Vocabulary Fitness

(SW) Basic Skills Pack
(SW) Intermediate Skills Pack

mo-Vis

Biebuyckstraat 15D
9850 Deinze, Oost-Vlaanderen 9850 BE
Phone: +32 9 335 28 60; (TTY)
E-mail: contact@mo-vis.com
Web site: http://www.mo-vis.com/en
(OAT) Micro Joystick
(OAT) Multi Joystick
(OAT) All-round Joystick (Light)
(OAT) Heavy Duty Joystick
(OAT) Scoot Control
(OAT) Twister
(OAT) Twister Pro
(OAT) Actuator Keypad (Pro)
(OAT) Multi Switch
(OAT) Hand Warmer
(OAT) USB Charger
(OAT) Multi Swing 2G
(OAT) Manual Swing 2G
(OAT) Chin Control Harness
(OAT) HID Joystick

Mobility Research

444 W Geneva Dr, Tempe, AZ 85282
Tempe, AZ 85282 US
Phone: 1-800-332-9255 Ext; 7134; 602-689-1318 (TTY)
Fax: 480.829.0737
E-mail: info@litegait.com
Web site: https://litegait.com/products/Therapy-Mouse

Mobius Mobility

540 N Commercial St
Manchester, NH 03101 US
Phone: 1-833-346-4268; (TTY)
E-mail: info@mobiusmobility.com
Web site: https://mobiusmobility.com/

ModularHose.com

5365 Walnut Ave
Downers Grove, IL 60515 US
Phone: 630-922-5005; (TTY)
E-mail: info@modularhose.com
Web site: http://www.ModularHose.com
(OAT) Modular Hose
(OAT) Giraffe Bottle

Mouse4All

Francisco Silvela 54, 11-B
MADRID, M 28028 ES
Phone: 0034622833283; (TTY)
E-mail: info@mouse4all.com
Web site: https://mouse4all.com/en/
(HW) Mouse4all Box
(SW) Mouse4all Switch

Munchables Sensory Solutions Ltd.

PO Box 15
Nanoose Bay, BC V9P9B3 CA
Phone: 250-123-4567; (TTY)
E-mail: sales@munchables.ca
Web site: https://www.munchables.ca
(OAT) Chewelry by Munchables

MyAbilities, LLC

4484 Covington Hwy.
Decatur, GA 30035 US

Phone: 4048221117; (TTY)
E-mail: cmeertins@myabilities.net
Web site: https://www.myabilities.net
(OAT) MyAbilities - Task Scheduler with Live Pictures and Reads to You in Many Languages

N2Y, LLC

P.O. Box 550
Huron, OH 44839 US
Phone: 419-433-9800; (TTY)
WATS: 800-697-6575; (TTY)
Fax: 419-433-9810
E-mail: info@n2y.com
Web site: http://n2y.com
(OAT) News2you
(SW) Unique Learning System
(SW) SymbolStix PRIME
(SW) L3 Skills
(SW) Positivity
(SW) Total Solution
(SW) Polaris
(SW) Inspire
(OAT) n2y Math Manipulatives Kit

NuEyes Technologies

120 Newport Center Drive
Newport Beach, CA 92660 US
Phone: 800-605-4033; (TTY)
Fax: 800-580-4893
E-mail: info@nueyes.com
Web site: https://nueyes.com/
(OAT) e3+

Nurogames GmbH

Schaafenstr. 25
Cologne, NW 50676 DE
Phone: 004939880840; (TTY)
E-mail: andrew.pomazanskyi@nurogames.com
Web site: https://www.nurogames.com/
(SW) Affect Recognition Tool
(SW) Learning Game Programming Tool
(SW) Learning Content Editor

OHFA Tech, Inc.

2F, 52 Seoulsup-gil, Seongdong-gu
Seoul, Seoul 04768 KR
Phone: +82 2 469 4565; (TTY)
Fax: +82 2 469 4566
E-mail: eunhae@taptilo.com
Web site: https://www.taptilo.com
(HW) Taptilo

Oplan

2845 Rue de l'Anse
Quebec City, QC G1W 2G6 CA
Phone: +1 (581)-995-1665; (TTY)
E-mail: Yann.Giroux@oplan.ca
Web site: https://www.oplan.ca/

OrCam Inc.

1115 Broadway
New York, NY 10010 US
Phone: 800-713-3741; (TTY)
E-mail: rafi.fischer@orcaml.com
Web site: https://www.orcam.com/en/
(OAT) OrCam MyEye 2
(OAT) OrCam Read

Origin Instruments Corp.

854 Greenview Dr.
Grand Prairie, TX 75050 US

Phone: 972-606-8740; (TTY)
Fax: 972-606-8741
E-mail: support@orin.com
Web site: https://www.orin.com
 (HW) Sip/Puff Switch with Headset
 (SW) Dragger AutoClick Utility
 (SW) SofType On-Screen Keyboard
 (HW) HeadMouse Nano
 (HW) Tapio
 (HW) Beam
 (HW) Swifty
 (HW) Multi-user Sip/Puff Switch
 (HW) Sip/Puff Breeze with Headset
 (HW) Sip/Puff Switch with Gooseneck
 (HW) Sip/Puff Breeze with Gooseneck
 (HW) Sip/Puff Switch
 (HW) Sip/Puff Breeze
 (HW) Sip/Puff Headset
 (HW) Sip/Puff Gooseneck
 (HW) Orby Switch

ORMESA srl
 VIA A. DA SANGALLO, 1
 Foligno, PG 06034 IT
Phone: +39 074222927; (TTY)
E-mail: info@ormesa.com
Web site: https://www.ormesa.com/en/_home/
 (OAT) Grillo gait trainer
 (OAT) APP Multisensorial Standing
 (OAT) Dondolino

OT-Care
 1812 Cub Cir NW
 Christiansburg, VA 24073 US
Phone: 5405520010; (TTY)
Fax: 540-320-8454
E-mail: sue.hossack.50@gmail.com
Web site: http://www.ot-care.com
 (SW) Miss Sue's Keyboard Fun
 (SW) I Can Spell
 (SW) I Can Match Capitals
 (SW) Read Aloud
 (SW) Keyboard Explorer
 (SW) Type-A-Word
 (SW) TypingFun
 (SW) KeyboardFun

Outloud
 Pinninkatu 45 A
 Tampere, Pirkanmaa 33100 FI
Phone: +358 (0)44 5254376; (TTY)
E-mail: ulla.sergejeff@outloud.fi
Web site: https://www.outloudapps.com/
 (SW) Fasteroid
 (SW) Citymals
 (SW) Leaping Leo
 (SW) Outloud Christmas Scene

PACIFIC REHAB
 PO BOX 5406
 CAREFREE, AZ 85377 US
Phone: 480-213-8984; (TTY)
Fax: 480-575-7907
E-mail: information@pacificrehabinc.com
Web site: http://www.pacificrehabinc.com
 (OAT) Headpod Dynamic Head Support
 (OAT) Meywalk Miniwalk Gait Trainer
 (OAT) Buddy Roamer Dynamic Gait Trainer
 (OAT) QUOKKA WHEELCHAIR BAG

Parrot Software
 P.O. Box 250755
 West Bloomfield, MI 48325 US
Phone: 248-788-3223; (TTY)
WATS: 800-727-7681; (TTY)
E-mail: sales@parrotsoftware.com
Web site: http://www.parrotsoftware.com
 (SW) Parrot On-Line Software Subscription for Individuals
 (SW) Parrot On-Line Software Subscription for Therapists

Perceptive Devices LLC
 8359 Oakdale Ct
 Mason, OH 45040 US
Phone: 513-972-8200; (TTY)
E-mail: info@percept-d.com
Web site: https://smylemouse.com
 (SW) Smyle Mouse - Hand-free Mouse and Adaptive Switch

Perkins School for the Blind
 175 N Beacon St
 Watertown, MA 02472-2790 US
Phone: 6179727308; (TTY)
E-mail: solutions@perkins.org
Web site: http://www.perkins.org
 (HW) Perkins SMART Braille
 (HW) Perkins Braille

Peter Meijer
 Torenallee 20, Unit 7.034
 Eindhoven, Noord-Brabant 5656 AE NL
Phone: NA; (TTY)
Fax: (314)027-4463 9
E-mail: feedback@seeingwithsound.com
Web site: http://www.seeingwithsound.com
 (SW) The vOICe Learning Edition: Seeing with Your Ears
 (SW) The vOICe for Android: Seeing with Sound

Phillip Roy, Inc.
 PO Box 130
 Indian Rocks Beach, FL 33785 US
Phone: 727-593-2700; (TTY)
WATS: 800-255-9085; (TTY)
Fax: 877-595-2685
E-mail: info@philliproym.com
Web site: http://www.philliproym.com
 (SW) Preparing for School
 (SW) Character Education/Life Skills
 (OAT) Encyclopedia of Basic Employment and Daily Living Skills
 (OAT) Job Readiness and Training: Transition to Work
 (OAT) Blue Skies: A Complete Multimedia Curriculum on the Cloud

Pic-A-Talk
 Tubod Rosario Heights
 Iligan City, Lanao del Norte 9200 PH
Phone: 09055712641; 0905572641 (TTY)
E-mail: picatalk.ph@gmail.com
Web site: https://www.pic-a-talk.com/
 (SW) Pic-A-Talk AAC

Picseepal
 38 Lynwood St
 Blakehurst, NSW 2221 AU

Phone: +61 05725649; (TTY)
E-mail: hello@picseepal.com
Web site: https://www.picseepal.com

Picto-Selector
 Veldhorst 8
 Stadskanaal, Groningen 9502 BT NL
Phone: (315)997-8893 5; (TTY)
E-mail: Martijn@PictoSelector.eu
Web site: http://www.PictoSelector.eu
 (SW) Picto-Selector

PlayShifu
 30 N Gould St
 Sheridan, WY 82801 US
Phone: +91-7028024440; (TTY)
WATS: 6504851702; (TTY)
E-mail: reachout@playshifu.com
Web site: https://www.playshifu.com/
 (HW) Shifu Plugo Tunes
 (HW) Shifu Plugo Count
 (HW) Shifu Orboot

PLAYWORK
 Derech Hayam 10
 Ganne Tikva, Central District 5591224 IL
Phone: +972527482020; (TTY)
E-mail: info@playwork.me
Web site: https://www.playwork.me/
 product
 (OAT) "PLAYBALL" Smart Therapy Ball

Polital Enterprises
 30 Phyllis Lane
 Fairfield, NJ 07004 US
Phone: 973-575-5582; (TTY)
Fax: 973-575-4956
E-mail: Point-N-Click@polital.com
Web site: http://www.polital.com/assist
 (SW) Point-N-Click
 (SW) ClickAid
 (SW) CNTDesigner
 (SW) Click-N-Type

PRC-Salttillo
 1022 Heyl Rd
 Wooster, OH 44691 US
Phone: 330-262-1984; (TTY)
E-mail: info@prc-salttillo.com
Web site: http://www.prc-salttillo.com
 (HW) NovaChat® 10
 (SW) TouchChat® iOS App
 (HW) NovaChat® 8
 (HW) Accent® 1000
 (HW) Accent® 800
 (HW) Accent® 1400
 (HW) Look® Eye Tracking
 (HW) Via® Pro
 (HW) NuPoint® Head Tracking
 (HW) Via® Mini
 (HW) InputStick
 (SW) Realize Language, Nc
 (OAT) VersaSpeaker, Nc
 (HW) VersaWrap, Nc
 (SW) LAMP Words for Life® iOS app
 (SW) Dialogue® AAC iOS app

Prehensile Technologies
 2827 Grackle Lane
 West Lafayette, IN 47906 US
Phone: 17654304458; (TTY)
E-mail: info@prehensiletechnologies.com

Web site: https://prehensiletechnologies.com/
 (HW) RoboDesk - Robotic Mobile Device Mount
 (HW) RoboTable - Robotic Overbed Table

Quillsoft Ltd.
 250 The Esplanade, #308
 Toronto, ON M5A1J2 CA
Phone: 184437967337; (TTY)
Fax: 4166981555
E-mail: sales@quillsoft.ca
Web site: http://www.quillsoft.ca
 (SW) iWordQ
 (SW) WordQ for Chrome
 (SW) ReaderQ
 (SW) WordQ
 (SW) WordQ Pro

Read Naturally
 1284 Corporate Center Dr. Ste. 600
 St. Paul, MN 55121 US
Phone: 800-788-4085; 800-788-4085 (TTY)
WATS: 800-788-4085; 800-788-4085 (TTY)
Fax: 651-452-9204
E-mail: info@readnaturally.com
Web site: http://www.readnaturally.com
 (SW) Splat-O-Nym
 (SW) FunFimics
 (SW) One Minute Reader
 (OAT) Read Naturally Masters Edition Resources for Blind and Visually Impaired Students
 (SW) Read Live
 (OAT) Read Naturally GATE

ReadSpeaker
 9 Payson Road, Ste 251
 Foxboro, MA 02035 US
Phone: +1-408-567-9730; (TTY)
E-mail: kathy.wood@readspeaker.com
Web site: http://www.readspeaker.com/education
 (SW) ReadSpeaker
 (SW) ReadSpeaker Premium

Rehadapt North America
 40-01 Oser Ave
 Hauppauge, NY 11788 US
Phone: 888-635-6962; (TTY)
E-mail: officeteam.na@rehadapt.com
Web site: https://rehadapt.com
 (HW) Virtual Mounting Service (FREE)
 (HW) Wheelchair Mounts, Floor stands, Table Mounts

RehaDesign
 Vokiefci= g.6
 Vilnius, Vilnius 01130 LT
Phone: +37064883198; (TTY)
E-mail: Info@RehaDesign.com
Web site: www.RehaDesign.com
 (OAT) RehaDesign Wheelchair Slippers
 (OAT) RehaDesign Pushrim Covers
 (OAT) RehaDesign Wheelchair Gloves

Revibe Technologies
 3331 Heritage Trade Dr.
 Wake Forest, NC 27587 US
Phone: 7046922380; (TTY)
E-mail: morgan.koder@revibetech.com
Web site: https://www.revibetech.com

(HW) Revibe Connect

RightHear

12345 Parklawn Drive, Suite 200
Rockville, MD 20852 US
Phone: +1 301 256 4922; (TTY)
E-mail: support@right-hear.com
Web site: https://right-hear.com/
(SW) Right-Hear

RightStart Mathematics

321 Hill Street
Hazelton, ND 58544 US
Phone: 701-782-2000; (TTY)
Fax: 701-782-2007
E-mail: info@rightstartmath.com
Web site: http://RightStartMath.com
(OAT) RightStart Mathematics

RJ Cooper and Associates

1715 E. Wilshire Ave.
Santa Ana, CA 92705 US
Phone: 949-582-2571; (TTY)
WATS: 800-752-6673; (TTY)
Fax: 949-582-3169
E-mail: infoRJ@rjcooper.com
Web site: http://www.rjcooper.com
(HW) Joystick-SAM (Switch-Adapted Mouse)
(OAT) Magic Arm (RJ Cooper)
(HW) Trackball-SAM (Switch-Adapted Mouse)
(SW) 101 Animations
(SW) 2 + 2
(SW) Biggy
(SW) Children's Switch and Touch Progressions
(SW) CrossScanner
(SW) Early and Advanced Switch Games
(SW) Joystick (and Mouse) Trainer
(SW) Point to Pictures
(SW) RadSounds
(SW) Spell-a-Word
(SW) Teenage Switch Progressions
(SW) Turn-Talking
(SW) Wheels!
(HW) SwitchHopper
(HW) Cordless Switch Interface
(SW) Calculator (Talk'n Scan)
(SW) SwitchMan
(OAT) Flopper Stopper
(OAT) Device Adapter
(OAT) WakerShaker
(OAT) JokeMaster
(OAT) Mini-Arm
(HW) Mini-SwitchPort
(HW) Compact Switch
(SW) ICanEmail
(SW) WordComplete (RJ Cooper and Associates)
(OAT) Switch-Adapted Game Controllers
(OAT) Switch-Adapted Call Chime
(OAT) Switch Poser
(OAT) Dual Button Box
(HW) BIG Blue-tooth Keyboard
(HW) iPad VoiceOver/Switch Control Controller
(OAT) iPad/Tablet HeadPointer
(OAT) iPad Ultimate II Case
(OAT) iPad Bluetooth Speaker
(OAT) iPad/Tablet Stand
(OAT) iPad/Tablet Mounts
(HW) Bluetooth Super-Switch
(HW) Bluetooth Small Switch

(HW) Say-It Talking Button
(HW) Bluetooth Tiny switch
(HW) Small Joystick
(HW) Xbox One/S/X and PS4/5 Game Controllers
(HW) CooperCar II

RoutineFactory

4825 N Hydraulic Ave
Park City, KS 67219 US
Phone: 316-737-2807; (TTY)
E-mail: pat@routinefactory.com
Web site: https://routinefactory.com/
(SW) RoutineFactory

Say I Can

1474 University Ave., Ste. 105
Berkeley, CA 94702 US
Phone: 510-644-9723; (TTY)
E-mail: newman@sayican1.com
Web site: http://www.sayican.com
(SW) Dragon NaturallySpeaking Video Guide

Say it with Symbols AAC

Giving Greetings Publishing
Sudbury, MA 01776 US
Phone: 866-544-9540; (TTY)
E-mail: info@sayitwithsymbols.com
Web site: http://www.SayitwithSymbols.com
(OAT) Say it with Symbols No Tech AAC for Adults
(OAT) Big Picture Caregiving Communication Book | AAC
(OAT) Personalized Name Stamps for Special Ed Students | AT
(OAT) Emergency Medical Communication Go Bag | AAC
(OAT) Compact Adult Communication Book Kit | AAC
(OAT) Wrist Wrap Communicator | AAC
(OAT) Laminated Health Care Communication Boards | AAC
(OAT) Vidatak EZ Picture Medical Communication Board | AAC
(OAT) Alphabet Spelling Letter Board | AAC
(OAT) Household Memory Labels | AT
(OAT) Caregiver Cue Cards | AT
(OAT) Traceable Name Stamps for Students | AT
(OAT) Visually Speaking: A Guide for Non-verbal Patients | AAC
(OAT) ISPEEK Adult / Elderly Care Symbols CD
(OAT) Custom Name Stamps for Special Education Students | AT
(OAT) Printable Adult Picture Communication Board Sets | AAC
(OAT) Large Patient Communication Board for Older Adults
(OAT) Healthcare Jot Reusable Writing Tablet
(OAT) School Event Hand Stamps

scanmarker

10685-B Hazelhurst Dr. # 26289
Houston, TX 77043 US
Phone: 8006581038; (TTY)
E-mail: info@scanmarker.com
Web site: https://scanmarker.com/shop/
(OAT) Scanmarker Reader

Scanning Pens

4585 140th Ave N.
Clearwater, FL 33762 US
Phone: 727-316-8101; (TTY)
E-mail: usinfo@scanningpens.com
Web site: https://www.scanningpens.com/
(OAT) ReaderPen
(OAT) LingoPen
(OAT) Connect Pen
(OAT) ExamReader
(OAT) ReaderPen Secure
(OAT) C-Pen Reader 2
(OAT) C-Pen Exam Reader 2

Seating Dynamics

7297 S. Revere Parkway
Centennial, CO 80112 US
Phone: 303-848-3838; (TTY)
Fax: 303-986-9301
E-mail: info@seatingdynamics.com
Web site: https://www.seatingdynamics.com/
(OAT) Dynamic Rocker Back
(OAT) Dynamic Footrests
(OAT) Dynamic Headrest

See It Right! Corporation

P.O. Box 1117
Rancho Cucamonga, CA 91729 US
Phone: 951-272-6700; (TTY)
E-mail: dhp@seeitright.com
Web site: http://www.seeitright.com
(OAT) See It Right! Assessment Kit
(OAT) See It Right! Short Form Assessment Kit
(OAT) See It Right! Training DVD
(OAT) See it Right! Awareness DVD
(OAT) See it Right! Demonstration Kit

ShapeDad

Hoge Akker 7
Ulvenhout, Noord-Brabant 4851VA NL
Phone: (062)062-2983; (TTY)
E-mail: ivo@shapedad.com
Web site: http://www.shapedad.com
(OAT) Mouthstick Stylus
(OAT) Steady Stylus
(OAT) Flex Stylus
(OAT) Shapelt Finger Stylus
(OAT) Shapelt Strap Stylus
(OAT) Shapelt Flex Stylus
(OAT) Head Pointer and Stylus headband edition
(OAT) Head Pointer and Stylus cap edition
(OAT) Finger Stylus
(OAT) Balltop Stylus
(OAT) Shapelt OT kit
(OAT) Shapelt Flex Stylus special editions

Sight Enhancement Systems

364 Huron Ave. S.
Ottawa, ON K1Y 0W7 CA
Phone: 613-421-8953; (TTY)
E-mail: sales@sightenhancement.com
Web site: http://sightenhancement.com
(HW) SciPlus-3200 Scientific Calculator
(HW) SciPlus-3300 Scientific Calculator with Speech
(HW) SciPlus-3500 Scientific Graphing Calculator with Speech

SimplyHome

48 Fisk Drive
Arden, NC 28704 US
Phone: 8288085411; (TTY)
Fax: 828-684-3590
E-mail: info@simply-home.com
Web site: https://www.simply-home.com/
(OAT) The SimplyHome Firefly (sensor based technology)
(OAT) Medication Dispenser
(OAT) PERS: Personal Emergency Response System

Skoogmusic

27 Albert street
Edinburgh, uk eh GB
Phone: 07881244409; (TTY)
E-mail: info@skoogmusic.com
Web site: http://skoogmusic.com
(OAT) Skoog 2.0
(OAT) Skwitch

Smart Solutions

1500 First Avenue North, Suite R-142
Birmingham, AL 35203 US
Phone: 2058689311; (TTY)
E-mail: kevin@mysmartsolutions.com
Web site: http://mysmartsolutions.com
(SW) Smart Care
(OAT) Simply Smart

Smartbox Assistive Technology

Ysobel House, Enigma Commercial Centre
Malvern, Worcestershire WR14 1JJ GB
Phone: (844) 341-7386; (844) 341-7386 (TTY)
E-mail: us-info@thinksmartbox.com
Web site: www.thinksmartbox.com
(SW) Grid
(HW) Grid Pad 12
(SW) Super Core
(SW) Phonics for All for Grid 3
(SW) PODD for Grid 3
(SW) Look to Learn
(SW) Look to Learn
(HW) Grid Pad 15
(HW) Talk Pad
(HW) Touch Pad

snatype

20410 Town Center Lane
Cupertino, CA 95014 US
Phone: 408-921-3033; (TTY)
E-mail: ben@snatypeapp.com
Web site: http://www.snatypeapp.com
(SW) SnapType

SoftDawn Software

6/376 Albert Street
Brunswick, VIC 3056 AU
Phone: (613)434099322; (TTY)
E-mail: support@softdawn.net
Web site: http://www.typeonehand.com
(SW) Five Finger Typist

Sonocent

4600 140th Ave North, Suite 180
Clearwater, FL 33762 US
Phone: 727 474 1118; (TTY)
E-mail: sales@sonocent.com
Web site: https://sonocent.com

(SW) Audio Notetaker
(SW) Glean

SpeakUnique

2.04 Murchison House
Edinburgh, City of Edinburgh EH9 3BF GB
Phone: 07890676868; (TTY)
E-mail: info@speakunique.co.uk
Web site: https://www.speakunique.co.uk
(SW) Voice Build
(SW) Voice Repair
(SW) Voice Design

Special iApps

The Old Rectory
Houghton-le-Spring, County Durham
DH4 4BB GB
Phone: +44 (0) 191 389 6638; (TTY)
E-mail: support@specialiapps.org
Web site: https://www.specialiapps.org
(SW) Special Words
(SW) Special Stories Plus
(SW) Special Numbers
(SW) Match and Find

Speech Sounds Visualized

1620 SE Summit Court
Pullman, WA 99163 US
Phone: (509) 432-1605; (TTY)
Fax: (509) 334-5723
E-mail: ssv@pullmanregional.org
Web site: https://speechsoundsvisualized.org
(SW) Speech Sounds Visualized

SpeechandLanguageSongs

255 Laurens St SW
Aiken, SC 29801 US
Phone: 8034293115; (TTY)
E-mail: speechandlanguagesongs@gmail.com
Web site: https://speechandlanguagesongs.com/
(OAT) Speech and Language Songs

Spellx Corporation

3030 North Rocky Point Drive, Ste 150
Tampa, FL 33607 US
Phone: 813-792-7000; (TTY)
Fax: 813-792-7866
E-mail: support@spellx.com
Web site: http://www.spellx.com/
(SW) Spellx Write-Assist

Sphero

4772 Walnut Street
Boulder, CO 80301 US
Phone:
E-mail: kendra.werner@sphero.com
Web site: https://www.sphero.com
(HW) Sphero Edu

Spoken

204 Front St.
Marietta, OH 45750 US
Phone: 7405380005; (TTY)
E-mail: tim@spokenaac.com
Web site: https://spokenaac.com/
(SW) Spoken

STEP BY STEP

22 Blum Leon st.
Holon, Tel-Aviv 5832335 IL
Phone: (972)544390483; (TTY)

E-mail: contact@StepByStep.app
Web site: https://stepbystep.app
(SW) Same Same - Match identical items
(SW) Pair By Kind - Match visually related items
(SW) Pair By Nature - Match logically related items
(SW) Pair By Number - Match quantities and numbers
(SW) Place in Groups - Create groups of related items
(SW) Sort By Kind - Sort visually related items
(SW) Sort By Nature - Sort logically related items
(SW) Stack Up - Stack items bottom-up to build a tower
(SW) Create a Series - Arrange items in a sequence
(SW) Fill the Matrix - Place items in the correct cells
(SW) Vehicle Maze - Find a route through the maze
(SW) Animal Maze - Find a route through the maze
(SW) Monster Maze - Find a route through the maze
(SW) Mosaics - Arrange colorful pieces to form a mosaic
(SW) Differ By Kind - Find the visually odd one out
(SW) Differ By Nature - Find the logically odd one out
(SW) Baby Jigsaw - Assemble 3 pieces of a picture
(SW) Animal Jigsaw - Assemble 4 pieces of a picture
(SW) Vehicle Jigsaw - Assemble 6 pieces of a picture. Age 2.5+.

Swiftable LLC

9371 Dunraven St
Arvada, CO 80007 US
Phone: 785-766-9451; (TTY)
E-mail: contact@swiftable.org
Web site: https://www.swiftable.org
(SW) Jabberwocky

Symbolsend

8 rycroft gardens
Leeds, West Yorkshire LS13 4PR GB
Phone: 07791026468; (TTY)
E-mail: info@symbolsend.app
Web site: https://symbolsend.app
(SW) Symbolsend

SymbolSpeak, LLC

5501 Sierra Ridge Drive
Fort Worth, TX 76123 US
Phone: 8173012682; (TTY)
E-mail: hello@symbolspeak.co
Web site: https://www.symbolspeak.co
(SW) Symbol-It

Symplify

Team Symplify Ltd
Banbury, Oxfordshire OX17 3QU GB
Phone: +447779637760; (TTY)
E-mail: hello@symplify.co.uk
Web site: https://www.symplify.co.uk
(SW) Symplify

Tactus Therapy Solutions

300-422 Richards Street
Vancouver, BC V6B 2Z4 CA
Phone: 7789601120; (TTY)
E-mail: info@tactustherapy.com
Web site: https://tactustherapy.com
(SW) Comprehension Therapy
(SW) Naming Therapy
(SW) Writing Therapy
(SW) Reading Therapy
(SW) Language Therapy 4-in-1
(SW) Category Therapy
(SW) Visual Attention Therapy
(SW) Conversation Therapy
(SW) Speech FlipBook
(SW) Apraxia Therapy
(SW) Advanced Comprehension Therapy
(SW) Advanced Language Therapy 4-in-1
(SW) Advanced Naming Therapy
(SW) Advanced Reading Therapy
(SW) Advanced Writing Therapy
(SW) AlphaTopics - AAC
(SW) Number Therapy

Talk It Rock It

P.O. Box 1734
Maple Grove, MN 55311 US
Phone: 6128349001; (TTY)
Fax: 888-530-7773
E-mail: Rachel@TalkItRockIt.com
(OAT) Talk It Rock It Song Sets
(OAT) Talk It Rock It Animation Station Videos
(OAT) Blast Off Board

Talk Technologies

250 H Street #874
Blaine, WA 98231 US
Phone: 2504777014; (TTY)
E-mail: info@talktech.com
Web site: https://talktech.com/
(HW) Privacy microphone

Talk To Me Technologies

Talk To Me Technologies
Cedar Falls, IA 50613 US
Phone: 8773922299 extension 718; (TTY)
E-mail: marketing@talktometechnologies.com
Web site: https://talktometechnologies.com
(OAT) Core + Fringe Communication Boards (Vinyl)
(OAT) A-Frame Communication Board
(OAT) zuvo™ 12HD-D Speech-Generating Device
(OAT) Post Mount Communication Board for parks, playgrounds, schools and more!

Tap Systems Inc.

177 E Colorado Blvd
Pasadena, CA 91105 US
Phone: 818 583-6217; (TTY)
E-mail: support@tapwithus.com
Web site: https://www.tapwithus.com
(HW) Tap Strap - Wearable Keyboard and Mouse

Technical Solutions Australia

109 Ferndale Rd.
Silvan, VIC 3795 AU

Phone: +61 3 9737 9000; (TTY)
Fax: +61 3 9737 9111
E-mail: inquire@tecsol.com.au
Web site: http://www.tecsol.com.au
(HW) Balloon Switch
(HW) Touch Wand Switch
(HW) Switch Director
(HW) Wave Switch

Temi the personal robot

45 W 21st St
New York City, NY 10010 US
Phone: 1(833)9020202; (TTY)
E-mail: contact@robotemi.com
Web site: https://www.robotemi.com
(HW) Temi the personal robot

Terrapin

955 Massachusetts Ave., #365
Cambridge, MA 02139 US
Phone: 508-487-8181; (TTY)
WATS: 800-774-5646; (TTY)
Fax: 617-302-9778
E-mail: info@terrapinlogo.com
Web site: http://www.terrapinlogo.com
(SW) Terrapin Logo
(HW) Bee-Bot
(HW) Pro-Bot
(HW) Blue-Bot
(HW) Blue-Bot Tactile Reader

TetraLite Products

23708 Locust Way Unit 38
Bothell, WA 98021 US
Phone: 206-362-3139; (TTY)
E-mail: tm@tetramouse.com
Web site: https://tetramouse.com
(OAT) TetraMouse Mounting System
(HW) TetraMouse XS (TMXS)
(HW) TetraMouse XA2 (TMXA2)
(HW) TetraMouse XSW (TMXSW)
(OAT) TetraStick Uno
(HW) TetraMouse TMXA2W

Texthelp

500 Unicorn Park Drive
Woburn, MA 01801 US
Phone: 888-248-0652; 888-248-0652 (TTY)
WATS: 866-248-0652 (TTY)
E-mail: u.s.info@texthelp.com
Web site: http://www.texthelp.com
(SW) Read and Write
(SW) Equatio®
(SW) OrbitNote

Texthelp Inc.

500 Unicorn Park Drive
Woburn, MA 01801 US
Phone: 8882480652; 8882480652 (TTY)
WATS: 8882480652; 8882480652 (TTY)
Fax: 8882480652
E-mail: info@donjohnston.com
Web site: http://donjohnston.com
(SW) Snap and Read Universal
(SW) Co:Writer Universal
(SW) uPAR
(OAT) DeCoste Writing Protocol

Textware Solutions Division of JDI Technology, Inc.

58 Lexington St.
Burlington, MA 01803 US
Phone: 781-272-3200; (TTY)

WATS: 800-355-5251; (TTY)
Fax: 781-272-1432
E-mail: info@textware.com
Web site: http://www.textware.com
(SW) Instant Text 7 Pro

The Color-Coded Chef

2464 Taylor Road #313
Wildwood, MO 63040 US
Phone: +16364221515; (TTY)
E-mail: orders@thecolorcodedchef.com
Web site: https://www.thecolorcodedchef.com/
(OAT) The Color-Coded Chef Starter Kit
(OAT) Recipe Pack 2
(OAT) Recipe Pack 3
(OAT) Teacher Worksheets for the Kit
(OAT) Teacher Worksheets for Recipe Pack 2
(OAT) Two Handed Oven Mitt

The Conover Company

4 Brookwood Court
Appleton, WI 54914 US
Phone: 800-933-1933; (TTY)
Fax: 800-933-1943
E-mail: tschmitz@conovercompany.com
Web site: https://www.conovercompany.com
(SW) Soft Skills Resources
(SW) Life Skills Resources
(SW) Conover Online
(SW) The MECA System (Career Assessment and Exploration)
(SW) The Success Profiler
(SW) Personal Responsibility-Achieving Academic and Career Goals
(SW) Workplace Readiness
(SW) Functional Skills System
(SW) MECA Career Exploration and Assessment
(SW) Financial Success System
(SW) Anger Management Program
(SW) Bullying Prevention Program
(SW) Anxiety Management Program

The Viscardi Center

201 I. U. Willets Road
Albertson, NY 11507 US
Phone: 5164651596; (TTY)
E-mail: jcorporal@viscardicenter.org
Web site: http://www.viscardicenter.org
(SW) Digital Accessibility Services

THERAPY BOX LIMITED

Unit 3, Sun Studios
London, London W3 0RX GB
Phone: +442087493474; (TTY)
Fax: +44 (0)2087113646
E-mail: info@therapy-box.co.uk
Web site: https://www.therapy-box.co.uk/
(SW) ChatAble
(SW) Predictable
(SW) Scene and Heard
(SW) Inku
(SW) VocaTempo
(SW) Typ-O HD - Writing is for Everybody!

Therapy Shoppe® Incorporated

PO Box 230
Rockford, MI 49341 US

Phone: 800-261-5590; (TTY)
Fax: 616-696-7471
E-mail: info@therapysoppe.com
Web site: https://www.therapysoppe.com
(OAT) Therapy Shoppe Desktop Writing Slant Boards
(OAT) Fidgeting Foot Bands™
(OAT) Sensory Seekers Fidget Kit
(OAT) Wiggle Seat Discs
(OAT) Wiggle Wobble Chair Bouncers
(OAT) Ball Chairs
(OAT) Junior Earmuffs

TheraSimplicity Inc.

PO Box 471
WA 54017 US
Phone: 715-246-2322; (TTY)
WATS: 800-90-68302; (TTY)
Fax: 800-90-68302
E-mail: info@therasimplicity.com
Web site: http://www.therasimplicity.com
(SW) TheraSimplicity

Thinkerbell Labs

262, 6th main road, MICO Layout, Stage 2, BTM Layout
Bengaluru, KA 560076 IN
Phone: 9561905809; (TTY)
E-mail: sanskriti@thinkerbells.com
Web site: https://thinkerbells.com
(HW) Annie - Braille Literacy Device

Thought-Wired

70 Hobsonville Point Road
Auckland, NL 0616 NZ
Phone: -; (TTY)
E-mail: hello@thought-wired.com
Web site: https://getnous.app
(HW) nous: wearable blink switch

Tiger DRS, Inc.

P.O. Box 75063
Seattle, WA 98175 US
Phone: 206-499-5757; (TTY)
Fax: 206-637-2672
E-mail: tiger-electronics@att.net
Web site: http://www.drspeech.com
(SW) Speech Therapy
(SW) Rea Speech
(SW) Vocal Assessment

Time Timer LLC

7707 Camargo Rd.
Cincinnati, OH 45243 US
Phone: 513-527-2406; (TTY)
E-mail: info@timetimer.com
Web site: https://www.timetimer.com/
(OAT) Time Timer PLUS® 60 Minute
(OAT) Time Timer PLUS® 20 Minute
(OAT) Time Timer PLUS® 120 Minute
(OAT) Time Timer PLUS® 5 Minute
(OAT) Time Timer Original 3"
(OAT) Time Timer® Original 8"
(OAT) Time Timer® Original 12"
(OAT) Time Timer MOD®
(OAT) Time Timer TWIST®
(OAT) Time Timer® WASH
(OAT) Time Timer MOD® - Home Edition
(OAT) Time Timer® MOD + Dry Erase Board
(OAT) Time Timer® MAX
(OAT) Time Timer® Desktop App
(OAT) Time Timer WASH + Soap

Dispenser
(OAT) Time Timer® Original 8,Äü - Learning Center Classroom Set (Set of 3)
(OAT) Time Timer® Watch

Tip Top Apps

4300 Sharon Road
Charlotte, NC 28211 US
Phone: +1; 980 (TTY)
WATS: 939; 2370 (TTY)
E-mail: chelling@mac.com
Web site: http://tiptopapps.com/
(SW) AAC Evaluation Genie
(SW) The Writing Machine

Tobii Dynavox

2100 Wharton Street
Pittsburgh, PA 15203 US
Phone: 800-344-1778; 800-344-1778 (TTY)
Fax: 866-585-6260
E-mail: css@tobiidynavox.com
Web site: http://www.tobiidynavox.com
(SW) Boardmaker 7 (Standard)
(SW) Tobii Dynavox Picture Communication Symbols® (PCS)
(SW) Communicator 5
(SW) Accessible Literacy Learning (ALL) Reading Program Software
(SW) Tobii Dynavox Snap Scene(TM)
(SW) Pathways for Core First
(HW) TD I-110
(SW) Boardmaker Core First Learning
(SW) Boardmaker 7 Student Center
(HW) Tobii Dynavox Speech Case
(HW) Tobii Dynavox SC Tablet
(HW) Tobii Dynavox PCEye
(SW) Reading Avenue
(HW) TD I-13 and TD I-16
(SW) TD Snap
(SW) TD Pilot
(OAT) TD Talk
(SW) TD Control
(SW) Boardmaker 7 (Subscription)
(SW) TD Browse
(SW) TD Phone

Tolt Technologies LLC

14023 284th Circle NE
Duval, WA 98019 US
Phone: 4252481023; (TTY)
E-mail: info@toltechnologies.com
Web site: toltechnologies.com
(HW) Ability Drive

Tools for Schools, Inc.

1321 Upland Dr
Houston, TX 77043 US
Phone: (447)939-0054 43; (TTY)
E-mail: support@bookcreator.com
Web site: https://bookcreator.com
(SW) Book Creator

Trexo Robotics Inc.

2480 Cawthra Rd
Mississauga, ON L5A2X2 CA
Phone: +1 (650) 646-7511; (TTY)
E-mail: hello@trexorobotics.com
Web site: http://trexorobotics.com
(OAT) Trexo Home Robotic gait-trainer

Tunefork

Lloyd George 4

Jerusalem, Israel 9311004 IL
Phone: +972507556512; +972507556512 (TTY)
WATS: ; +972507556512 (TTY)
E-mail: tomershor@tunefork.co.il
Web site: https://www.tunefork.co.il
(SW) Tunefork app

Turning Point Therapy and Technology, Inc.

9120 Sundew Circle
Garden Ridge, TX 78266 US
Phone: 830-608-9812
Fax: 830-608-0882
E-mail: support@turningpointtechnology.com
Web site: http://www.turningpointtechnology.com
(HW) Keyguards (Turning Point Therapy and Technology, Inc.)
(HW) Keyguard for Large Print Logic Apple Compatible Keyboard
(HW) Windows Compatible Keyboard and Keyguard Combination
(HW) Keyguard for iPad
(HW) Calculator with keypad
(OAT) Talking My Way Object Communication Cards

TV Ears

2701 Via Orange Way Suite 1
Spring Valley, CA 91978 US
Phone: (888) 883-3277; (TTY)
E-mail: sales@tvears.com
Web site: https://www.tvears.com

Uncle Goose

1048 KEN O SHA IND PARK DR SE
Grand Rapids, MI 49508 US
Phone: 6162484453; (TTY)
E-mail: pete@unclegoose.com
Web site: http://www.unclegoose.com
(OAT) Uncle Goose Sign Language Blocks
(OAT) Uncle Goose Braille Blocks
(OAT) Uncle Goose Braille Math Blocks
(OAT) Uncle Goose Classic ABC Blocks
(OAT) Uncle Goose Classic Lowercase ABC Blocks
(OAT) Uncle Goose Nursery Rhyme Favorite Blocks
(OAT) Uncle Goose To Tonet ABC Blocks
(OAT) Uncle Goose To Tonet Number Blocks

Virtual Reality Aids, Inc

320 High Tide Drive
Saint Augustine, FL 32080 US
Phone: 9197551809; (TTY)
Fax: 919-420-1978
E-mail: do2learn@do2learn.com
Web site: http://www.do2learn.com
(SW) Bus and other Safety Songs
(SW) View2do
(SW) JobTIPS Student and PRO Versions
(SW) DiagnoseFirst
(SW) Faceland
(SW) GoFAR
(SW) Teacher Toolbox and New Teacher Handbook
(SW) Emotions Color Wheel and Social Programs

Vision Buddy

11501 Dublin Blvd
DUBLIN, AL 94568 US
Phone: 9252025160; (TTY)
E-mail: zack@visionbuddy.io
Web site: <https://getvisionbuddy.com/>
(OAT) Vision Buddy

VisuALS Technology Solutions

2501 E. Memorial Rd.
Edmond, OK 73013 US
Phone: 866-767-4997; (TTY)
E-mail: info@visuals.tech
Web site: <https://visuals.tech/>
(HW) VisuALS

Vital

911 Washington Avenue
St. Louis, MO 63101 US
Phone: 314-415-1555; (TTY)
E-mail: info@vital.education
Web site: <https://www.vital.education>
(SW) Vital

Vocational Research Institute

6004 Maiden Lane
Bethesda, MD 20817 US
Phone: 800-874-5387; (TTY)
WATS: 800-874-5387; (TTY)
Fax: 215-875-0198
E-mail: info@vri.org
Web site: <http://www.vri.org>
(SW) CareerScope Online

Voiceitt

Jabotinsky 2 st, PO Box 7
Ramat Gan, Ramat Gan 52503 IL
Phone: +972 54-219-4237; (TTY)
E-mail: hello@voiceitt.com
Web site: <https://voiceitt.com/>
(SW) Voiceitt App

Wanderful Inc.

848 N. Rainbow Blvd, #3520
Las Vegas, CA 89107 US
Phone: 8008230637; 8008230637 (TTY)
WATS: 8008230637; 8008230637 (TTY)
Fax: 8008230637
E-mail: info@wanderfulstorybooks.com
Web site: <http://www.wanderfulstorybooks.com>
(SW) Arthur's Teacher Trouble - interactive storybook
(SW) Arthur's Birthday - interactive storybook
(SW) The Tortoise and the Hare - interactive storybook
(SW) Little Monster At School - interactive storybook
(SW) Harry and the Haunted House - interactive storybook
(SW) The Berenstain Bears In The Dark - interactive storybook
(SW) The Berenstain Bears Get in a Fight
(SW) The New Kid on the Block - interactive poetry book
(SW) Ruff's Bone - interactive storybook

Weave Chat, LLC

Baltimore
Baltimore, MD 21224 US
Phone: 410-921-9197; (TTY)

E-mail: weavechatmessenger@gmail.com

Web site: <https://www.weavechat.com/>
(SW) Weave Chat AAC

Westminster Technologies

1702 St. Clair Ave. NE
Cleveland, OH 44114 US
Phone: 216.325.6960; (TTY)
Fax: 216.301.2398
E-mail: info@westminstertech.com
Web site: <http://www.westminstertech.com>
(HW) BJOY Ring Kit
(HW) BJOY Stick
(HW) BJOY Hand
(OAT) Sensory Stones
(OAT) Emotion Stones
(HW) BrailleCoach - Braille Teaching Device
(HW) Braille Label Maker Kit
(OAT) Limitless Stylus
(HW) ProxPAD - AAC Device
(HW) ProxTalker - Portable AAC Device
(HW) WeWALK Smart Cane
(OAT) PLAYBALL: The Smart Therapy Ball

Wicab, Inc.

8313 Greenway Blvd., #100
Middleton, WI 53562 US
Phone: 608-829-4500; (TTY)
Fax: 608-829-4501
E-mail: info@wicab.com
Web site: <http://www.wicab.com>
(HW) BrainPort Vision Pro

Woot Math

2017 10th Street, Suite B
Boulder, CO 80302 US
Phone: 303-449-6284; (TTY)
E-mail: team@wootmath.com
Web site: <http://www.wootmath.com>
(SW) Woot Math

Write-On Handwriting

7780 Campus Ln.
Cincinnati, OH 45242 US
Phone: 513-307-4854; (TTY)
E-mail: info@writeonhandwriting.com
Web site: <http://www.writeonhandwriting.com>
(SW) Conquering Cursive Handwriting Software
(SW) Write on Handwriting: Cursive
(SW) Powerful Printing: Letters and Numbers
(SW) Powerful Printing Handwriting Software

YesAccessible!

911 Norumbega Drive
Monrovia, CA 91016 US
Phone: 626-358-5750; (TTY)
Fax: 626-359-3625
E-mail: info@yesaccessible.com
Web site: <http://www.yesaccessible.com>
(SW) TypeAbility

Zot Artz

3014 Bronson Blvd
Kalamazoo, MI 49008 US
Phone: 2692548928; (TTY)
E-mail: dwayne@zotartz.com
Web site: <https://zotartz.com/>
(OAT) Zot Artz

zPods

2788 Muegge Rd
Saint Charles, MO 63303 US
Phone: (636) 497-0003; (TTY)
E-mail: keegan@zpodforsleep.com
Web site: <https://zpodz.tech>
(HW) Gen 2 Single zPod

HARDWARE

	INPUT DEVICES					OUTPUT DEVICES				OTHER			DISABILITIES					OS									
	Alternative Keyboard	Braille Input	Keyboard Emulator	Keypad	Mouse Emulator	Optical Character Recognition	Switch / Switch Interface	Voice Recognition	Braille Output	Dedicated Communicator	Environmental Control	Large Print	Printer	Speech Output	Modem	Portable Notetaker	Speech Trainer	Cognitive	Hearing	Learning	Physical	Speech	Vision	Android	Chrome	iOS (Apple iPad/iPhone/iPod)	Mac
12 volt NI-MH High Capacity Battery and Charger								X														X					
12/24 Volt AC Power Source Wall Plug								X														X					
2 ECU Interface Cable with 2 Mono Plugs											X											X					
4 Choice Sequential Scanner for the Visually Impaired										X			X					X	X			X	X				
4-Level Communication Builder										X				X				X	X			X	X				
6dot Braille Label Maker	X	X							X															X			
7-Level Communication Builder										X				X				X	X			X	X				
7-Message Take and Talk Go! Board										X				X				X	X			X	X				
8-Pin Extension Cable											X											X					
Ability Drive								X														X					
Accent® 1000					X		X		X	X				X				X	X			X	X				X
Accent® 1400			X				X							X				X	X			X	X				X
Accent® 800				X			X		X					X				X	X			X	X				X
Acrobat HD - mini ultra 13.3" w/Rolling Case												X												X			
Acrobat HD - mini ultra 13.3"												X												X			
Acrobat HD ultra LCD 20"												X												X			
Acrobat HD ultra LCD 20" w/Rolling Case												X												X			
Acrobat HD ultra LCD 22"												X												X			
Acrobat HD ultra LCD 22" w/Rolling Case												X												X			
Acrobat HD ultra LCD 24" w/Rolling Case												X												X			
Adapt-It Pack								X			X								X		X	X					
Adjustable Proximity Switch								X														X					
Allora 3				X			X			X	X			X								X	X				
AllTalk	X				X									X										X			X
AMAneo BTi					X		X															X				X	X
AMAneo USB					X		X															X		X	X	X	X
Amigo HD												X												X			
Annie - Braille Literacy Device	X	X					X		X					X									X	X	X	X	X
Applicator							X												X		X	X					
ArithmeType Calculus Keyboard	X			X															X		X	X		X		X	X
ArithmeType Math Keyboard	X		X	X															X		X	X		X		X	X
AssistX Mobil								X																			
AT Computer Switch Interface CSI-2	X		X		X		X												X			X		X		X	X
AT Fishing lure #8 Bright Orange with Black Eye 3 Pack											X												X				
AT Ultra Light 1 HD Switch								X															X				
AT ULTRA LIGHT FINGER SWITCH								X															X				
AT Ultra Light Hand Switch								X															X				
AT ULTRA LIGHT Low Profile CHIN / Cheek SWITCH								X															X				
AT ULTRA LIGHT LOW PROFILE CHIN-Cheek SWITCH								X															X				
AT ULTRA LIGHT WRIST-ANKLE SWITCH								X															X				
Attainment Talker 24														X				X	X		X	X					
Attendant Alert											X												X				
Attendant Control Device											X												X				
Balloon Switch							X				X												X		X	X	X
Battery Device Adapter																			X			X					X
Battery Interrupter							X				X								X		X	X					
Battery Interrupter							X																X				
Beam							X																X		X	X	X
Bee-Bot										X												X	X				
BG Remote Attendant Control								X															X				
BIG Blue-tooth Keyboard	X			X															X		X	X		X	X	X	X
Big Buddy Button								X											X		X	X					

HARDWARE

	INPUT DEVICES						OUTPUT DEVICES				OTHER		DISABILITIES					OS										
	Alternative Keyboard	Braille Input	Keyboard Emulator	Keypad	Mouse Emulator	Optical Character Recognition	Switch / Switch Interface	Voice Recognition	Braille Output	Dedicated Communicator	Environmental Control	Large Print	Printer	Speech Output	Modem	Portable Notetaker	Speech Trainer	Cognitive	Hearing	Learning	Physical	Speech	Vision	Android	Chrome	iOS (Apple iPad/iPhone)	Macintosh	Windows
Big Red Switch							X											X	X	X		X						
BIG Step-by-Step							X							X				X	X	X	X	X						
Big Talk Triple Play									X					X				X	X	X	X	X						
BIG TalkingBrix														X				X	X	X	X	X						
BIGmack Communicator							X		X					X				X	X	X	X	X						
BIGtrack 2					X		X				X							X		X					X	X	X	
Bite Switch - G-Switch Series							X											X		X	X			X	X	X	X	
BJOY Hand					X																X					X	X	
BJOY Ring Kit					X																X					X	X	
BJOY Stick					X																X					X	X	
BlindShell Classic Accessible Mobile Phone	X						X				X	X					X	X	X	X	X	X	X					
Blue-Bot									X										X		X	X		X			X	X
Blue-Bot Tactile Reader	X																				X		X					
Blue2 Bluetooth Switch					X		X				X								X		X	X		X	X	X	X	
Bluetooth Small Switch							X														X			X	X	X	X	
Bluetooth Super-Switch							X														X			X	X	X	X	
Bluetooth Tiny switch			X		X		X														X			X	X	X	X	
Braille Label Maker Kit									X														X					
Braille Sense Polaris		X							X			X	X					X	X		X	X	X	X	X	X	X	
BrailleCoach - Braille Teaching Device														X									X					
BrailleSense 6 mini		X							X			X	X					X					X	X	X	X	X	
Braillo 300 S2									X			X	X					X					X			X	X	
Braillo 450 S2									X			X						X					X			X	X	
Braillo 600 S2									X		X	X	X					X					X			X	X	
Braillo 600 SR									X		X	X	X					X					X			X	X	
Braillo 650 SF									X			X	X					X					X			X	X	
Braillo 650 SW									X			X	X					X					X			X	X	
BrainPort Vision Pro									X														X					
Braze Blind Spot Sensors																		X	X	X	X		X	X	X			
Bright Box							X											X	X	X		X						
Bright Box Tactile							X											X	X	X		X						
Buddy Button							X											X	X	X								
Button Switch							X														X							
Calculator with keyguard				X																	X							
Cheap Talk 8 - 6 Level Communicator									X					X				X	X	X	X	X						
Chester Mouse					X													X	X	X			X		X	X	X	
Chromebooks	X	X	X				X	X	X		X	X	X				X	X	X	X	X	X	X	X	X	X		
Closed Caption Display Units										X									X								X	
Clover 6 HD by Sightcare										X										X			X					
CloverBook LITE by Sightcare										X	X						X						X					
CloverBook Plus by Sightcare										X	X						X						X					
CloverBook Pro by Sightcare										X										X			X					
Cognixion ONE																							X					
Communication Builder									X					X				X	X	X	X	X						
Compact Switch							X											X			X	X						
Companion - Power Assist/Add-On for Manual Wheelchairs																							X					
Connect 12 - Smart portable magnifier	X					X					X	X					X						X	X				
Control Bionics Trilogy System - NeuroNode Duo iOS							X	X		X	X			X			X	X	X	X	X	X	X			X		
CooperCar II																		X			X							
Cordless Switch Interface							X														X					X	X	
Cosmos Connect							X			X											X			X	X	X	X	
Crick USB Switch Box							X														X					X	X	



HARDWARE

	INPUT DEVICES					OUTPUT DEVICES				OTHER			DISABILITIES					OS										
	Alternative Keyboard	Braille Input	Keyboard Emulator	Keypad	Mouse Emulator	Optical Character Recognition	Switch / Switch Interface	Voice Recognition	Braille Output	Dedicated Communicator	Environmental Control	Large Print	Printer	Speech Output	Modem	Portable Notetaker	Speech Trainer	Cognitive	Hearing	Learning	Physical	Speech	Vision	Android	Chrome	iOS (Apple iPad/iPhone)	Mac	Windows
Cushion Grip Switch							X											X	X	X	X	X	X					
DaVinci Pro HD/OCR						X							X											X				
Dipsy							X												X	X	X							
Dot Box Switch							X														X							
Drink-Partner Insulated Tumbler																			X			X						
Dual Button Mechanical Switch with Stereo Plug							X															X						
Dual Switch Input Adaptor							X															X						
eeZee Mouse CURSOR						X																X		X	X	X	X	X
eeZee Mouse PRO						X																X		X	X	X	X	X
eeZee Mouse SWITCH						X																X		X	X	X	X	X
eSight Eyewear																								X				
ET Roller rolling floor stand										X	X			X				X	X		X	X	X	X				
Everest-D V5 braille embosser		X							X				X								X	X	X					X
explorē 12 – Portable video magnifier												X												X				
explorē 5 – Pocket-size video magnifier	X											X									X		X					
explorē 8 – Handheld video magnifier			X									X											X	X				
Eye Gaze Education						X													X	X	X							X
Eye Gaze Foundations						X													X	X	X							X
EyeGaze Edge	X	X	X						X	X			X									X	X					X
EyeGaze Edge	X	X	X						X													X						X
EyeOn Air Speech Generating Device						X	X		X	X			X					X	X		X	X	X	X				
EyeOn Elite Speech Generating Device						X	X		X	X			X					X	X		X	X	X	X				X
EyeOn Go Speech Generating Device					X	X	X		X	X			X					X	X		X	X	X	X				
Feather Joystick / Mouse						X																X		X	X	X	X	X
Fiber Optic Switch							X															X						
Finger Switch - G-Switch Series							X												X	X	X			X	X		X	X
Five Switch Adaptor Interface Box							X															X						
Flexible Switch Set							X												X	X	X							
G-Click Switch							X															X		X	X	X	X	X
Gen 2 Single zPod																			X	X	X	X	X	X	X	X	X	
GlassOuse V1.1						X																X		X	X	X	X	X
GlassOuse V1.2						X																X		X	X	X	X	X
Go Talk 20+					X				X				X					X	X	X	X	X						
Go Talk One													X					X	X	X	X	X						
GoNow Case for iPad					X								X					X	X	X	X	X	X	X				
Gooshy Switch - Vibration, Lights, and Music							X												X	X	X	X	X					
GoTalk 20+ Lite Touch					X				X				X					X	X	X	X	X						
GoTalk 4+					X								X					X	X	X	X	X						
GoTalk 9+					X								X					X	X	X	X	X						
GoTalk Duo													X					X	X	X	X	X						
GoTalk Express 32					X		X		X				X					X	X	X	X	X	X	X				
GoTalk Fit													X					X	X	X	X	X						
GoTalk Go													X					X	X	X	X	X						
GoTalk Select													X					X	X	X	X	X						
GoVision Video Magnifier							X																X					
Grid Pad 12									X	X			X					X	X	X	X	X						X
Grid Pad 15							X	X		X								X	X	X	X	X						X
Gumball Switch (Red)							X											X	X	X								
HeadMouse Nano						X																X		X	X	X	X	X
Hip Talk 12 w/Levels									X				X					X	X	X	X	X						
Hitch Computer Switch Interface	X	X	X	X						X								X	X	X			X	X	X	X	X	X
Hoglet Fidget Computer Mouse by HedgeHog Health																		X	X	X			X	X	X	X	X	X

HARDWARE

	INPUT DEVICES					OUTPUT DEVICES				OTHER		DISABILITIES					OS											
	Alternative Keyboard	Braille Input	Keyboard Emulator	Keypad	Mouse Emulator	Optical Character Recognition	Switch / Switch Interface	Voice Recognition	Braille Output	Dedicated Communicator	Environmental Control	Large Print	Printer	Speech Output	Modem	Portable Notetaker	Speech Trainer	Cognitive	Hearing	Learning	Physical	Speech	Vision	Android	Chrome	iOS (Apple iPad/iPhone)	Macintosh	Windows
HoneyBee Proximity Switch							X											X			X		X					
HumanWare Brailiant BIX series and Mantis Q40 braille displays			X	X							X												X			X		
X	X																											
I-Click Muscle twitch switch							X															X			X	X	X	X
InputStick																							X			X	X	X
insideONE	X	X	X						X				X										X					X
iPad Keyguards					X																	X	X	X	X	X	X	X
iPad VoiceOver/Switch Control Controller	X																					X						X
IPEVO DO-CAM USB Document Camera																							X		X		X	X
Irie Braille Buddy									X			X											X				X	X
Irie BrailleSheet 120 w/PowerDot Braille									X			X									X		X				X	X
Irie BrailleTrac 120 w/PowerDot Braille									X			X									X		X				X	X
iSwitch							X												X	X	X							
iTalk2							X		X	X			X					X	X	X	X	X						
Jelly Beamer Wireless Switch							X				X								X	X	X							
Jelly Bean Switch							X												X		X							
Jouse+	X	X	X	X	X																X			X	X	X	X	X
Joystick Extension Fifth Switch							X															X						
Joystick-SAM (Switch-Adapted Mouse)						X																X					X	X
Juliet 120 braille embosser	X								X			X										X					X	X
Keypad				X																		X	X	X	X	X	X	X
Keypad for iPad				X															X		X	X	X					
Keypad for Large Print Logic Apple Compatible...	X		X								X										X	X	X				X	
Keypads (Turning Point Therapy and Technology, Inc.)	X		X																X	X	X	X	X				X	X
Keys-U-See Wireless Keyboard and Mouse	X										X									X	X	X	X	X			X	X
KinderBoard	X										X									X	X	X	X	X			X	X
Lex							X					X						X	X	X	X	X	X					
LinkSwitch											X									X	X	X						
Lip Switch							X															X						
LITTLE Candy Corn Proximity Sensor Switch							X													X	X	X						
LITTLE Step-by-Step							X		X			X							X	X	X	X	X					
LITTLEmack Communicator							X		X			X							X	X	X	X	X					
Look® Eye Tracking																							X					
Makey Makey - Invention Kit for Everyone	X	X	X	X	X														X	X	X	X	X	X		X	X	X
Makey Makey Backpack Bundle	X	X	X	X	X																X	X			X	X	X	X
Medley														X				X	X	X	X	X						
Merlin basic												X												X				
Merlin elite Pro HD/OCR						X						X	X											X				
Merlin HD ultra 20" Monitor												X													X			
Merlin HD ultra 22" Monitor												X													X			
Merlin HD ultra 24" Monitor												X													X			
Merlin Mini 15"												X													X			
Merlin Mini 17"												X													X			
Micro Light Switch							X												X		X							
Mini Com										X				X					X	X	X		X					
Mini Cup Switch							X												X		X	X						
Mini Fiber Optic Switch							X															X						
Mini-SwitchPort							X															X	X				X	X
MiniTalk	X				X								X										X					X
Mobile Phone Holder with USB Charger for Mobility...																												
Mono Extension Cable										X												X						
Mono To Mono Patch Cable										X												X						



HARDWARE

	INPUT DEVICES					OUTPUT DEVICES				OTHER		DISABILITIES					OS										
	Alternative Keyboard	Braille Input	Keyboard Emulator	Keypad	Mouse Emulator	Optical Character Recognition	Switch / Switch Interface	Voice Recognition	Braille Output	Dedicated Communicator	Environmental Control	Large Print	Printer	Speech Output	Modem	Portable Notetaker	Speech Trainer	Cognitive	Hearing	Learning	Physical	Speech	Vision	Android	Chrome	iOS (Apple iPad/iPhone/iPod)	Mac
Motion Pad														X			X	X		X	X	X	X	X			
Mouse Emulator						X															X						
Mouse4all Box							X														X			X			
Multi-user Sip/Puff Switch							X														X			X	X	X	X
MyGaze Eye Tracker						X												X			X						X
NeuroNode Trilogy							X			X	X			X			X	X	X	X	X	X	X	X			X
Non Adjustable Proximity Switch							X													X							
nous: wearable blink switch	X						X			X	X			X			X	X	X	X	X	X					X
NovaChat® 10														X									X		X		
NovaChat® 8						X		X		X				X									X	X			
NuPoint® Head Tracking																							X				
Orby Switch							X														X			X	X	X	X
Outspoken Communicator Mobile Bundle	X									X										X			X	X	X	X	X
Pal Pad							X												X		X	X	X	X			
Perkins Braille			X						X															X			
Perkins SMART Braille			X						X		X		X				X							X			
Personal Pager											X										X						
Photo Electric Switch							X															X					
Pillow Switch							X												X			X					
Pneumatic Switch Kit							X												X			X					
PowerLink 4 Control Unit							X				X								X		X	X	X				
Privacy microphone								X						X				X	X	X	X	X	X	X	X	X	X
Pro-Bot										X											X	X					
ProxPAD										X											X	X	X	X			X
ProxPAD - AAC Device														X						X	X	X	X				X
ProxTalker														X						X	X	X	X				X
ProxTalker - Portable AAC Device														X						X	X	X	X				X
Puff Switch - G-Switch Series							X												X		X	X		X	X	X	X
Put-Em-Arounds										X									X	X	X	X	X				
Quad Button Digital Switch with D9 Connector							X															X					
Quha Zono, Quha Zono 2, and Quha Zono x						X															X			X	X	X	X
QuickTalker 12										X				X					X	X	X	X	X				
QuickTalker 23										X				X					X	X	X	X	X				
QuickTalker 7 FT										X	X			X					X	X	X	X	X				
Randomizer Gamer							X							X					X	X	X	X	X				
Rehan Electronics Acuity Basic 22" FHD												X												X			
Rehan Electronics Acuity Speech 22" FHD							X							X						X				X			
Rehan Electronics i-See 22" HD												X												X			
Remote Emergency Stop Switch							X															X					
Reveal 16 – Digital desktop magnifier			X	X	X				X		X	X						X		X			X	X			
Reveal 16 – Digital desktop magnifier	X													X						X			X				
Reveal 16i – Smart desktop magnifier	X				X									X						X			X				X
Revibe Connect																			X		X			X	X		
RoboDesk - Robotic Mobile Device Mount							X			X											X			X	X	X	X
RoboTable - Robotic Overbed Table							X			X											X			X	X	X	X
Romeo 60 – Braille embosser	X								X				X							X	X					X	X
Rugged Rubber iPad Case with Strap																			X		X	X	X			X	
Saucer Switch							X														X	X					
Say-It Talking Button														X							X	X					
SciPlus-3200 Scientific Calculator	X											X												X			
SciPlus-3300 Scientific Calculator with Speech	X											X		X						X				X			
SciPlus-3500 Scientific Graphing Calculator with Speech	X											X		X						X				X			

HARDWARE

	INPUT DEVICES					OUTPUT DEVICES				OTHER	DISABILITIES					OS												
	Alternative Keyboard	Braille Input	Keyboard Emulator	Keypad	Mouse Emulator	Optical Character Recognition	Switch / Switch Interface	Voice Recognition	Braille Output	Dedicated Communicator	Environmental Control	Large Print	Printer	Speech Output	Modem	Portable Notetaker	Speech Trainer	Cognitive	Hearing	Learning	Physical	Speech	Vision	Android	Chrome	iOS (Apple iPad/iPhone)	Macintosh	Windows
Sequencer														X			X	X		X	X	X						
Shifu Orboot																								X		X		
Shifu Plugo Count																								X		X		
Shifu Plugo Tunes																								X		X		
Simple Music Player																			X		X	X	X					
Sip/Puff Breeze							X														X		X	X	X	X	X	X
Sip/Puff Breeze with Gooseneck							X														X		X	X	X	X	X	X
Sip/Puff Breeze with Headset							X														X		X	X	X	X	X	X
Sip/Puff Gooseneck							X														X		X	X	X	X	X	X
Sip/Puff Headset							X														X		X	X	X	X	X	X
Sip/Puff Switch							X														X		X	X	X	X	X	X
Sip/Puff Switch with Gooseneck							X														X		X	X	X	X	X	X
Sip/Puff Switch with Headset							X														X		X	X	X	X	X	X
Small Joystick						X															X		X	X	X	X	X	X
Smart Reader HD							X					X	X					X					X					
Smart Reader with Console							X					X	X					X					X					
Specs Switch							X												X	X	X	X						
SpeechTablet AAC/Speech Package with 8" or 10"...										X		X						X	X	X	X	X	X					
SpeechWatch										X		X						X	X	X	X	X	X					
Sphero Edu																								X	X	X	X	X
StepPAD														X				X	X	X	X	X	X					
SuperTalker FT							X			X				X				X	X	X	X	X	X					
Swell Form Graphics Machine									X			X	X										X					
Swiftly			X	X	X																X		X	X	X	X	X	X
Switch Adapted Toy Device Tester																					X							
Switch Director							X														X		X	X	X	X	X	X
Switch It Up! Switch							X												X	X	X	X	X					
SwitchBoard							X												X	X	X							
Switches (AbleNet)							X			X									X	X	X	X	X					
SwitchHopper							X												X		X	X					X	X
TableTapper							X														X							
Taction Pad							X												X		X							
Taction Pad Adaptor							X												X	X	X	X						
TactionPad Adaptor							X												X		X							
Talk 4 with Levels										X		X						X	X	X	X	X	X					
Talk Pad																			X	X	X	X					X	
Talkable 2										X		X						X	X	X	X	X						
Talkable 2 for the VI										X		X						X	X	X	X	X						
Talkable 3										X		X						X	X	X	X	X						
TalkAbout! Communicator														X				X	X	X	X	X						
Talking Brix 2 Communicators														X				X	X	X	X	X						
Tap Strap - Wearable Keyboard and Mouse	X																			X	X	X	X	X	X	X	X	X
Tapio			X	X	X																X		X	X	X	X	X	X
Taptilo			X					X															X		X		X	
TBO Quick Release Mount									X	X		X						X	X	X	X	X	X					
TD I-110														X				X	X	X	X	X						
TD I-13 and TD I-16										X	X			X				X	X	X	X	X						X
tecla-e						X	X				X							X		X	X	X	X	X	X	X	X	X
Tellus 6 / Tellus i6	X			X		X			X	X		X						X	X	X	X	X						X
Temi the personal robot																				X	X		X					
TetraMouse TMXA2W						X															X		X	X	X	X	X	X
TetraMouse XA2 (TMXA2)						X															X		X	X	X	X	X	X



HARDWARE

	INPUT DEVICES					OUTPUT DEVICES					OTHER					DISABILITIES					OS						
	Alternative Keyboard	Braille Input	Keyboard Emulator	Keypad	Mouse Emulator	Optical Character Recognition	Switch / Switch Interface	Voice Recognition	Braille Output	Dedicated Communicator	Environmental Control	Large Print	Printer	Speech Output	Modem	Portable Notetaker	Speech Trainer	Cognitive	Hearing	Learning	Physical	Speech	Vision	Android	Chrome	iOS (Apple iPad/iPhone)	Mac
TetraMouse XS (TMXS)						X																X		X	X	X	X
TetraMouse XSW (TMXSW)						X																X		X	X	X	X
Thermoform Braille Duplicator									X														X				
Tiny Switchy								X														X					
Tiny Switchy								X											X	X	X	X	X				
Tobii Dynavox PCEye															X		X										
Tobii Dynavox SC Tablet														X		X										X	
Tobii Dynavox Speech Case														X		X										X	
Touch Pad														X		X						X					X
Touch Wand Switch								X														X		X	X	X	X
TouchTalk														X		X						X					X
Trackball-SAM (Switch-Adapted Mouse)						X	X												X			X		X	X	X	X
Transformer HD/Wi-Fi												X											X				X
Transformer HD/Wi-Fi/OCR							X					X		X		X							X				X
Treadlite Switch								X														X					
Twin Talk									X					X		X					X	X	X				
Ultimate Switch with 19-inch Gooseneck								X														X					
USB - Left/Right Click								X														X					
VersaWrap™																							X				X
Via® Mini					X					X				X		X						X					X
Via® Pro					X																	X					X
Vibe 10	X			X	X						X		X		X							X					X
Vibe 12+	X			X	X	X			X	X		X		X		X					X						X
Victor Reader Stratus								X						X		X				X	X						X
Victor Reader Stream – Handheld media player	X							X						X		X				X	X		X				X
Victor Reader Trek – GPS and media player	X							X						X		X				X	X	X	X			X	X
Vindicator									X		X		X		X		X						X				X
Virtual Mounting Service (FREE)																											
VisioBook																											
VisionBoard 2	X											X								X	X	X	X	X			X
VisuALS								X		X				X		X						X	X				X
VoiceCue														X		X					X		X				
VZ-R HDMI/USB Dual Mode 8MP Document Camera																							X		X		X
Wave Switch								X													X	X	X				
Wearable Talker									X					X		X				X	X	X					
WeWALK Smart Cane																							X	X		X	
Wheelchair Mounts, Floor stands, Table Mounts																											
Windows Compatible Keyboard and Keypad...					X							X										X	X				X
Wireless Adapted Mouse Computer Left Click Interface						X																X		X	X	X	X
Wireless IR Mouse Emulator						X																X					X
Wireless Receiver								X											X			X					
Wireless Switch Transmitter and Receiver								X														X					
Wobble Switch								X														X					
Wobble Switch								X														X					
Woodpecker								X													X	X	X				X
Xbox One/S/X and PS4/5 Game Controllers						X																X					

12 volt NI-MH High Capacity Battery and Charger

Adaptive Switch Laboratories, Inc.
Price: \$295

Device: switch interface
Disability: physical

The ASL 515 is a 12 volt power source with charger that is used with 12 volt DC sensors without a power wheelchair. This high capacity battery will last up to two days before charging.

12/24 Volt AC Power Source Wall Plug

Adaptive Switch Laboratories, Inc.
Price: \$60

Device: switch interface
Disability: physical

The ASL 505 is for accessories or 12 or 24 volt sensors to plug into the wall for use with computers and ACC devices.

2 ECU Interface Cable with 2 Mono Plugs

Adaptive Switch Laboratories, Inc.
Price: \$180 - \$210

Device: environmental control
Disability: physical

ASL 802-2, 802-3 and 802-4 converts directional commands from the ECU port into separate mono plugs. It has two, three, or four output jacks from the left and right signal on the driver control that can be used for tilt, recline, computer/communication access or any device that requires a mono.

4 Choice Sequential Scanner for the Visually Impaired

Enabling Devices
Price: \$429.95

Device: dedicated communicator, speech output

Disability: cognitive, physical, speech
 Our communicator provides illumination of your icons. It is also extremely flexible, four scan modes, choice of the number of fields to use and two mounting systems.

4-Level Communication Builder

Enabling Devices
Price: \$357.95

Device: dedicated communicator, speech output

Disability: cognitive, physical, speech
 Communication Builder now with four levels. Comes with four easy to change frames (one, two, four, eight and 16 window options). Retains all your recordings on all four levels when switching between frames. Total record time is 300 seconds.

6dot Braille Label Maker

LoganTech
Price: \$1075

Device: alternative keyboard, braille input, braille output
Disability: vision

The 6dot Braille Label Maker has everything you need to create high quality Braille labels in any language. Powerful but simple, the 6dot's ergonomic design makes it easy for children and adults of all ages to label practically anything at home, school, the office or on the go.

7-Level Communication Builder

Enabling Devices
Price: \$369.95

Device: dedicated communicator, speech output, speech trainer

Disability: cognitive, learning, physical, speech

The 7-Level Communication Builder is a self-contained communication device. It allows the user to record and play back from one, two, four, eight or 16 different messages per level. There are seven levels for recordings. Total record time is 300 seconds.

7-Message Take and Talk Go! Board

Enabling Devices
Price: \$249.95

Device: dedicated communicator, speech output, speech trainer

Disability: cognitive, learning, physical, speech

Record seven messages up to 35 seconds each. You then play the message back by removing or placing one of the 3 x 3-inch icons on one of the light sensitive compartments. Wall mounting hardware included.

8-Pin Extension Cable

Adaptive Switch Laboratories, Inc.
Price: \$78

Device: environmental control
Disability: physical

The ASL 811 8-Pin Extension Cable has 8-pin round connectors on each end and is to be used as an extension for an ASL drive control package.

Ability Drive

Tolt Technologies LLC
Price: \$6500

Device: switch interface
Disability: physical

Ability Drive™ is a drive control interface that enables you to control seating and drive a powered wheelchair with your eyes. Using virtual buttons and eye gaze technology, people who are not able to use a joystick can regain movement independence.

Accent® 1000

PRC-Salttillo

Device: keyguard, switch, dedicated communicator, environmental control, speech output, speech trainer

Disability: cognitive, learning, physical, speech

Reliable and responsive communication at home or on the go The new generation

Accent® 1000 boasts toughness with customized Gorilla Glass® and a splash- and dust-resistant design that exceeds industry standards. Faster CPU and increased memory bring you more power and responsiveness. This speech-generating device also accommodates switches, Keyguards and TouchGuides, Look® Eye Tracking, and NuPoint® Head Tracking for a variety of access options. Comes with industry-leading High Five Warranty for five years of coverage!

Accent® 1400

PRC-Salttillo

Device: keyboard emulator, switch, speech output, speech trainer

Disability: cognitive, learning, physical, speech

PRC-Salttillo's most advanced AAC solution The Accent® 1400 features a sleek design with a 14-inch high-definition, daylight-readable display and all-day battery life. This speech-generating device is built to last with a magnesium frame, chemically strengthened glass, and moisture-resistant seal. The Accent 1400 offers multiple access modes supporting switches, joysticks, and other tools, and accommodates PRC-Salttillo's Look® Eye Tracking and NuPoint® Head Tracking. Comes with industry-leading High Five Warranty for five years of coverage!

Accent® 800

PRC-Salttillo

Device: keyguard, switch, dedicated communicator, speech output, speech trainer

Disability: cognitive, learning, physical, speech

Tough. Powerful. Long-lasting. The Accent® 800 speech-generating device features a larger, longer-lasting battery, faster CPU, and increased memory to keep your conversations going with your favorite Minspeak vocabulary such as Unity® or LAMP Words for Life®. PRC-Salttillo's smallest Accent device accommodates switches, Keyguards and TouchGuides, and NuPoint® Head Tracking for a variety of access options. Comes with industry-leading High Five Warranty for five years of coverage!

Acrobat HD - mini ultra 13.3 w/Rolling Case

Enhanced Vision

Price: \$2865

Device: large print
Disability: vision

This flexible 3-in-1 video magnifier with built-in 13.3 battery operated monitor is ideal for near, distance and self-viewing. Rotate the camera for reading, writing, grooming and magnifying images at distances. Acrobat is perfect for work, school or home. A small compact size and case make it easy to transport.

Acrobat HD - mini ultra 13.3"

Enhanced Vision

Price: \$2790

Device: large print
Disability: vision

This flexible 3-in-1 video magnifier with a built-in 13.3 battery operated monitor is ideal for near, distance and self-viewing. Rotate the camera for reading, writing, grooming and magnifying images at distances. Acrobat is perfect for work, school or home and its small compact size make it easy to transport.

Acrobat HD ultra LCD 20"

Enhanced Vision

Price: \$2530

Device: large print
Disability: vision

This flexible 3-in-1 video magnifier is ideal for near, distance and self-viewing. By rotating the camera, you can read, write, groom and magnify images at any distance. The Acrobat offers a complete system for those at work, school or home. Offering a 20 high resolution HD LCD.

Acrobat HD ultra LCD 20" w/ Rolling Case

Enhanced Vision

Price: \$2625

Device: large print
Disability: vision

This flexible 3-in-1 video magnifier is ideal for near, distance and self-viewing. By rotating the camera, you can read, write, groom and magnify images at any distance. The Acrobat offers a complete system for those at work, school or home. Offering a 20" high resolution HD LCD and easy transport rolling case.

Acrobat HD ultra LCD 22"

Enhanced Vision

Price: \$2865

Device: large print
Disability: vision

This flexible 3-in-1 video magnifier is ideal for near, distance and self-viewing. By rotating the camera, you can read, write, groom and magnify images at any distance. The Acrobat offers a complete system for those at work, school or home. Offering a 22" high resolution HD LCD.

Acrobat HD ultra LCD 22" w/ Rolling Case

Enhanced Vision

Price: \$2980

Device: large print
Disability: vision

This flexible 3-in-1 video magnifier is ideal for near, distance and self-viewing. By rotating the camera, you can read, write, groom and magnify images at any distance. The Acrobat offers a complete system for those at work, school or home. Offering a 22" high resolution HD LCD and easy transport rolling case.

Acrobat HD ultra LCD 24" w/ Rolling Case

Enhanced Vision

Price: \$3197

Device: large print

Disability: vision

This flexible 3-in-1 video magnifier is ideal for near, distance and self-viewing. By rotating the camera, you can read, write, groom and magnify images at any distance. The Acrobat offers a complete system for those at work, school or home. Offering a 24" high resolution HD LCD and easy to transport rolling case.

Adapt-It Pack

Adaptation, Inc.

Price: \$89

Device: switch, environmental control

Disability: cognitive, learning, physical

Our simple-to-use Adapt-It Pack has everything needed to make a battery-operated toy switch accessible. The Adapt-It Pack includes: Mini Pal Pad, Battery Interrupter, battery-operated toy (two AA batteries included) and easy-to-follow photo instructions

Adjustable Proximity Switch

Adaptive Switch Laboratories, Inc.

Price: \$660

Device: switch

Disability: physical

The ASL 208 is a single function switch has an adjustable activation range of touch to 1/2 inch. Activation occurs when it senses a hand or another part of the body in the activation area. It can be built with a mono port and be either 12 or 24 volt.

Allora 3

Jabbla

Price: \$5950

Device: keyguard, switch, dedicated communicator, environmental control, speech output

Disability: physical, speech

Allora 3 stands for intuitive, straightforward, and easy communication. The user-friendly and high-performance functionalities of this device are incorporated in its sleek and modern design. Allora is an easy-to-use keyboard-based text-to-speech communicator. Any message written on the clear display is read out clearly and comprehensibly in a high quality natural sounding voice.

AllTalk

Lingraphica

Price: \$7500

Device: alternative keyboard, mouse emulator, speech output

Disability: speech

Lingraphica's most versatile communication device, designed to help people with communication disorders easily and quickly communicate their feelings, wants, and needs. The AllTalk easily converts into four different positions. It is also available

with EyeGaze* technology to help individuals with physical limitations who need a hands-free device to communicate.

AMAneo BTi

CSS MicroSystems GmbH

Price: \$365

Device: mouse emulator, switch

Disability: physical

The Assistive Mouse Adapter AMAneo BTi allows people who cannot operate a touch screen to operate iPad and iPhone with any mouse. Even for people with hand tremor, the operation of iPad and iPhone is easier or even possible at all <http://www.amaneo.de>

AMAneo USB

CSS MicroSystems GmbH

Price: \$275

Device: mouse emulator, switch

Disability: physical

The Assistive Mouse Adapter AMAneo USB helps people with hand tremors control a computer mouse more easily by filtering out shaky hand movements. It can be adjusted to compensate tremors of varying intensities.

Amigo HD

Enhanced Vision

Price: \$1099

Device: large print

Disability: vision

Amigo HD displays amazing crystal clear HD images with vibrant colors, at any distance, on a large 7 inch widescreen LCD. Place it directly on your reading material or hold it up to view an item at a distance. Read price tags, menus, labels, street signs and more, anywhere!

Annie - Braille Literacy Device

Thinkerbell Labs

Price: \$950 - \$1150

Device: alternative keyboard, braille input, switch, braille output, speech output

Disability: vision

Annie, the world's first Braille literacy device helps the visually impaired learn to read, write and type in Braille, on their own, through audio-guided gamified content. The interactive content on Annie is designed to keep the student engaged through lessons, games, and challenges built in partnership with Braille experts.

Applicator

Inclusive TLC

Price: \$165

Device: switch interface

Disability: cognitive, learning, physical

The APPLICator is a Bluetooth Switch Interface that has been specifically designed for the AT Market. Careful consideration of the needs of switch users has resulted in a device that provides both ease of use and great functionality in one single unit.

ArithmeType Calculus Keyboard

ArithmeType LLC

Price: \$99

Device: alternative keyboard, keyguard

Disability: cognitive, learning, physical, vision

ArithmeType Math Keyboard

ArithmeType LLC

Price: \$299

Device: alternative keyboard, keyboard emulator, keyguard

Disability: cognitive, learning, physical, vision

The ArithmeType Math Keyboard helps simplify the typing of math and increase independence, with logically arranged keys covering subjects from arithmetic to advanced algebra. In addition, convenient right and left section covers allow the keyboard level to be tailored to the individual student, so it can grow with them as they progress through math levels. This universal keyboard is compatible with all computer OS (including Chromebooks) and works across all websites, extensions, and add-ons with rare exceptions. It is compatible with NVDA and JAWS screen readers for the visually impaired, and for those with more severe motor difficulties, keyguards are available.

AssistX Mobil

CSS MicroSystems GmbH

Price: \$730 - \$750

Device: switch

Disability:

AssistX Mobil is a safe, flexible, radio-based call system for intensive care at home, in residential groups, homes and clinics. A wide variety of sensors and buttons, but also communication devices and medical devices can be used to trigger the call. Several transmitters and receivers can be combined.

AT Computer Switch Interface CSI-2

Atec Inc.

Price: \$74.95

Device: alternative keyboard, keyboard emulator, mouse emulator, switch interface

Disability: cognitive, physical

AT Computer Switch Interface CSI-2 supports five switches, six key definitions with mouse and one low price. Now you can navigate with either cursors or mouse and access the most software titles. Works with all operating systems without the need for software drivers. (Examples include: Windows OS, Apple OS, Android, etc).

AT Fishing lure #8 Bright Orange with Black Eye 3 Pack

Atec Inc.

Price: \$6

Device: environmental control

Disability: physical, vision

AT Fishing Lure 3 pack is the easiest threading jig on the planet. It is great for people with vision or physical disabilities. See the full line at www.fisherbeck.com

AT Ultra Light 1 HD Switch

Atec Inc.

Price: \$24.95

Device: switch

Disability: physical

The Ultra Light 1 HD Switch is an all purpose accessible switch with light activation force and tactile and audible feedback, reusable sticky base, six colorful, cleanable and durable switch tops. It is perfect for someone with limited range of motion to allow control of any device from Xbox adaptive controller, computers and AAC to toys and ECUs.

AT ULTRA LIGHT FINGER SWITCH

Atec Inc.

Price: \$52.95

Device: switch

Disability: physical

This is a wearable switch that fits like a ring around your finger to provide switch control. It has light activation force, tactile and audible feedback, It is perfect for someone with limited range of motion to allow control of any device from Xbox adaptive controller, computers and AAC to toys and ECUs.

AT Ultra Light Hand Switch

Atec Inc.

Price: \$52.95

Device: switch

Disability: physical

This is a wearable switch that mounts around the hand to provide finger switch control. It has light activation force, tactile and audible feedback, It is perfect for someone with limited range of motion to allow control of any device from Xbox adaptive controller, computers and AAC to toys and ECUs.

AT ULTRA LIGHT Low Profile CHIN / Cheek SWITCH

Atec Inc.

Price: \$53.95

Device: switch

Disability: physical

This is a wearable switch that mounts around the neck to provide chin switch control. It has light activation force, tactile and audible feedback, It is perfect for someone with limited range of motion to allow control of any device from Xbox adaptive controller, computers and AAC to toys and ECUs.

AT ULTRA LIGHT LOW PROFILE CHIN-Cheek SWITCH

Atec Inc.

Price: \$53.95

Device: switch

Disability: physical

The AT ULTRA LIGHT LOW PROFILE CHIN-Cheek SWITCH is a wearable switch activated with cheek, chin, or head movement. It has light activation force with tactile and audible feedback. It is perfect for someone with limited range of motion to allow control of any device from Xbox adaptive controller, computers and AAC to toys and ECUs.

AT ULTRA LIGHT WRIST-ANKLE SWITCH

Atec Inc.

Price: \$62.95

Device: switch

Disability: physical

The AT ULTRA LIGHT WRIST-ANKLE SWITCH is a wearable switch requiring very little movement to activate, and has light activation force with tactile and audible feedback. It is perfect for someone with limited range of motion to allow control of any device from Xbox adaptive controller, computers and AAC to toys and ECUs.

Attainment Talker 24

Attainment Company, Inc.

Price: \$39

Device: speech output

Disability: cognitive, learning, speech

Great sound quality and volume on this 24 message voice output device. Each message area is 3/4 inch. Device size 12 3/8 x 2 1/4 x 1/2-inch. Two AAA batteries included.

Attendant Alert

Adaptive Switch Laboratories, Inc.

Price: \$570

Device: environmental control

Disability: physical

The ASL 522 can be activated by a single switch which makes a high pitch beep until the switch is no longer activated. It can either be powered by a 9 volt battery or a power wheelchair. Switch not included.

Attendant Control Device

Adaptive Switch Laboratories, Inc.

Price: \$642

Device: environmental control

Disability: physical

The ASL 510 is a four directional digital attendant override with D9 pin for ASL digital attendant port with reset/mode change capability. When in drive mode the reset switch when activated will perform as a passive stop switch. This device will work in conjunction with the digital drive control.

Balloon Switch

Technical Solutions Australia

Price: \$300

Device: switch, switch interface, environmental control

Disability: physical

An extremely sensitive squeeze switch, the Balloon Switch uses electronic

circuitry to analyze tiny squeezing actions and produce a controlled switch signal. Intended for people with extremely weak movement.

Battery Device Adapter

AbleNet, Inc.

Price: \$15

Disability: cognitive, physical

Convert any battery operated toy or appliance into a switch activated device. Just place the copper disc between the battery contact and a battery in the device, connect a switch and your students are ready for action. How to guide included.

Battery Interrupter

Adaptation, Inc.

Price: \$18

Device: switch, environmental control

Disability: cognitive, learning, physical

The Battery Interrupter is used to modify battery-operated devices and toys for switch input. It has a standard 3.5 mm jack and comes in two sizes (for AA and AAA and C and D batteries).

Battery Interrupter

Adaptive Tech Solutions

Price: \$13.39

Device: switch interface

Disability: physical

Insert our battery interrupter between AA / AAA, or C/D batteries to make most items switch enabled. Our disks have been coated to prevent corrosion so the adapters can be used for years.

Beam

Origin Instruments Corp.

Price: \$149.95

Device: switch, switch interface

Disability: physical

Beam is a wireless switch transmitter that can be paired with a HeadMouse or Swifty. When used with the HeadMouse, Beam allows adaptive switch users to make mouse clicks wirelessly. Swifty is a USB switch interface with wireless receiver. Up to three switches can be plugged into Beam.

Bee-Bot

Terrapin

Price: \$99.95

Device: dedicated communicator

Disability: learning, physical

Bee-Bot is a colorful, sturdy little robot that follows commands entered via built-in command buttons and is a fun way for young children to learn coding. Press arrow keys for forward, back, left and right to create a program and then press GO to send Bee-Bot on its way. Lights and sounds confirm each command. Bee-Bot can execute up to 40 commands at a time.

BG Remote Attendant Control

Adaptive Switch Laboratories, Inc.

Price: \$1078 - \$1468

Device: switch interface

Disability: physical

The ASL 520BG allows a parent/aide to have control over one or more directions of a power wheelchair by a wireless control. It can be used as a training tool or as a full attendant control device and is compatible with all wheelchair electronics that allow for digital control.

BIG Blue-tooth Keyboard

RJ Cooper and Associates

Price: \$199

Device: alternative keyboard, keyguard

Disability: cognitive, learning, physical, vision

Large/big/oversize key and print keyboard, colored-rows or yellow keys, for iPad. Bluetooth/wireless, can be used with iPad, Android, or any computer w/Bluetooth. Comes with stand to angle keyboard at 70 degrees for one-handed hunt-and-peckers. Keyboard available for tremors or accidental keypress prevention.

Big Buddy Button

AbleNet, Inc.

Price: \$65

Device: switch

Disability: cognitive, learning, physical

Made for persons with moderate-severe upper extremity and motor disabilities. Features a 4-Ω-inch target area and can be activated with just 5.3 ounces of force. Auditory and tactile feedback. Activate by pressing anywhere on the large, colorful surface. Available in red, yellow, green, and blue.

Big Red Switch

AbleNet, Inc.

Price: \$65

Device: switch

Disability: cognitive, learning, physical, vision

The Big Red switch offers a 5-inch activation surface with tactile and auditory feedback, but with a twist. Our iconic switch tops can be removed and replaced with the color of your choice: Red, Blue, Yellow or Green. It's all up to your own style, tastes or specific vision needs.

BIG Step-by-Step

AbleNet, Inc.

Price: \$195

Device: switch, speech output

Disability: cognitive, learning, physical, speech

AboutMove into multi-message communication with the BIG Step-by-Step speech device. Activate the large colored top to play the first message. When done, activate the top again to play another message. New sequences of messages are easily and quickly recorded to the BIG Step-by-Step on the fly, or use the levels pre-record up to three sets of messages ahead of time.

Big Talk Triple Play

Enabling Devices

Price: \$185.95

Device: dedicated communicator, speech output, speech trainer

Disability: cognitive, learning, physical, speech

Versatile communicator with single, sequential and random message capabilities. Push the round plate and your pre-recorded words can be played back in single, sequential or random order. Device has four levels. Record up to 75 seconds per level for a total of 300 seconds.

BIG TalkingBrix

AbleNet, Inc.

Price: \$255

Device: speech output

Disability: cognitive, learning, physical, speech

BIG TalkingBrix is a set of three BIG single-message communication devices that can be used individually or attached to create a multi-message communication device. Each BIG TalkingBrix can play a message up to 10-seconds long.

BIGmack Communicator

AbleNet, Inc.

Price: \$135

Device: switch, dedicated communicator, speech output

Disability: cognitive, learning, physical, speech

Record any message directly into this single message tool and press its large activation surface for crystal clear, single message playback. BIGmack communicator has a large, 5-inch activation surface. Students connect with teachers, classmates and the world around them.

BIGtrack 2

AbleNet, Inc.

Price: \$85

Device: mouse emulator, switch, environmental control

Disability: cognitive, physical

BIGtrack 2 is USB mouse that includes a large 3-in / 7.62-cm trackball and oversized left and right click buttons. BIGtrack 2 can be used with one or two switches and includes an easy-to-use drag lock feature.

Bite Switch - G-Switch Series

GlassOuse Assistive Device

Price: \$49

Device: switch

Disability: cognitive, learning, physical

Bite Switch comes with a 3.5mm jack and it can be paired perfectly with GlassOuse v1.2 or any kind of adapted device offering 3.5mm jack inputs a switch control. Covered with a non-carcinogenic material, silicone cover protects the switch module and it is easy to change and clean.

BJOY Hand

Westminster Technologies

Price: \$249.99

Device: mouse emulator

Disability: physical

The BJOY Hand is an ultra sensitive joystick designed to be used with a slight movement of your finger. Thanks to the ergonomic design and very sensitive joystick, the device can be held in one hand for computer access with a very slight movement of the user's finger. This device works with the BJOY Software in order to modify mouse operations like pointer speed, orientation, button functions and many others. All settings are saved in the device so you can take it with you wherever you go. Computer/laptop NOT included. Compatible with computers, tablets and smartphones which are cursor-controlled.

BJOY Ring Kit

Westminster Technologies

Price: \$699 - \$899

Device: mouse emulator

Disability: physical

The BJOY Ring Kit offers the ability to use the joystick of your wheelchair as a mouse control for your computer. This kit includes the BJOY Ring, two switches for left and right click ability, and the appropriate adapter to connect the switch to the BJOY Ring. Wired and wireless versions of this product are available. *Computer/laptop NOT included. Compatibility: Computers, tablets and smartphones which are cursor-controlled. *NOTE: Set up of the device must be done on a Windows PC.

BJOY Stick

Westminster Technologies

Price: \$299 - \$529

Device: mouse emulator

Disability: physical

Make moving your mouse easier with your choice of BJOY Stick. Choose from two different designs for ease of use based on upper body strength and range of motion. The BJOY Software allows these devices to be tailored to the user's needs and capabilities. Use the BJOY Software in order to modify the mouse operations like pointer speed, orientation, button functions, etc. All settings are saved in the BJOY Device so you take them with you wherever you go. *Computer/laptop NOT included. Compatibility: Computers, tablets and smartphones which are cursor-controlled. *NOTE: Set up of the device must be done on a Windows PC. Joystick control choices are Progressive or Microswitch. Progressive movement allows the joystick or mouse to be moved in all directions. Microswitch movement only allows movement in 4 or 8 directions. This works like a compass - North, South, East, West for 4 movement points and for 8 movement points Northeast, Northwest, Southeast, and Southwest are added.

BlindShell Classic Accessible Mobile Phone

BlindShell

Price: \$349

Device: alternative keyboard, voice recognition, large print, speech output

Disability: cognitive, hearing, learning, physical, vision

The BlindShell Classic is an accessible mobile phone for the visually impaired and seniors. This phone uses the very popular "Candy Bar" style and utilizes a full physical keypad. Featuring a screen reader, which reads out every single aspect of the phone, and smartphone features such as voice control, voice dialing, voice dictation, the BlindShell Classic mobile phone is the perfect solution for anyone who doesn't want to or isn't able to use a smartphone. Jam-packed full with over 30 apps and features, this is the perfect solution for anyone who wants to stay in touch with loved ones but struggles to use a modern smartphone.

Blue-Bot

Terrapin

Price: \$129.95

Device: dedicated communicator

Disability: cognitive, physical, speech

Blue-Bot is a Bee-Bot robot with a Bluetooth connection. Use the command keys to send Blue-Bot forward and back or turn left and right or command it from an Android or iOS tablet with the free downloadable apps.

Blue-Bot Tactile Reader

Terrapin

Price: \$149.95

Device: alternative keyboard

Disability: vision

The Blue-Bot TacTile Reader is a unique, hands-on programming device to control Blue-Bot. Press the connect button to pair Blue-Bot with the TacTile Reader. Then place individual tiles, each representing a Blue-Bot command, sequentially on the TacTile Reader. Press the GO button and watch Blue-Bot move step-by-step through the program while the TacTile Reader lights up each command as Blue-Bot performs it. Want to change the program? Just switch the order of the tiles and press GO again. The TacTile Reader combines the excitement of Blue-Bot with a concrete, hands-on immersion in coding.

Blue2 Bluetooth Switch

AbleNet, Inc.

Price: \$220

Device: mouse emulator, switch, environmental control

Disability: cognitive, physical, speech

Blue2 is the most widely used Bluetooth switch interface for tablets, mobile phones, and computers. Blue2 allows you to quickly and easily connect one or two

accessibility switches to your device via a Bluetooth connection.

Bluetooth Small Switch

RJ Cooper and Associates

Price: \$99

Device: switch, switch interface

Disability: physical

A 3" round, green, Bluetooth switch for iPad, Android, Mac, or Windows. Capable of controlling switch-friendly apps, Switch Control compatible apps, the Music app, Camera, and other standard apps.

Bluetooth Super-Switch

RJ Cooper and Associates

Price: \$184

Device: switch, switch interface

Disability: physical

Large (5"), round switch with built-in interface. Works with all switch-friendly apps, and Switch Control compatible ones. Also compatible with Android.

Bluetooth Tiny switch

RJ Cooper and Associates

Price: \$49

Device: keyboard emulator, mouse emulator, switch

Disability: physical

A small, 1", round Bluetooth button that can 'send' a variety of keystrokes, clicks, or A/V events to a Bluetooth host (i.e. iPad, iPhone, Android tablet, Chromebook, PC, Mac). It works with switch-friendly apps as well as iOS's Switch Control and Android's Switch Accessibility. It comes with a hand strap that holds it securely in a person's fist/hand as well as our super-Velcro for placement on a flat surface (vertical or horizontal).

Braille Label Maker Kit

Westminster Technologies

Price: \$775 - \$895

Device: braille output

Disability: vision

The Braille Label Maker is portable and easy to use anywhere. It comes with both a built in Braille keyboard and a QWERTY keyboard. This enables a non-Brailist to create Braille labels too. The powered embossing makes for high quality Braille labels that are easy to read. An automatic cutter provides effortlessly clean label cuts without the need for scissors. This kit includes Braille Label Maker

Braille Sense Polaris

HIMS inc.

Price: \$5795

Device: braille input, braille output, printer, speech output

Disability: hearing, speech, vision

The BrailleSense 6 offers the most power and performance in a braille notetaker. With 32 braille cells, a Perkins keyboard, Android 10 OS, and the most current and powerful computing hardware, the all-new BrailleSense 6 competes with mainstream

technology while providing the accessibility and productivity that HIMS braille devices are known for.

BrailleCoach - Braille Teaching Device

Westminster Technologies

Price: \$1095 - \$1425

Device: speech output

Disability: vision

The BrailleCoach is a unique way to learn Braille - enabling the student to work independently between lessons. The device has three modes of Braille learning. Mode 1 is letters and dots, mode 2 is letters only and mode 3 is letters and words. Additional blank and pre-programmed sounds tags are available to extend learning. The BrailleCoach comes with 26 Braille alphabet tags, a set of programming tags and a carrying bag.

BrailleSense 6 mini

HIMS inc.

Price: \$4595

Device: braille input, braille output, printer, speech output

Disability: vision

The BrailleSense 6 mini has all the power at a fraction of the size. Running Android 10, the 6 mini has the most advanced operating system of any notetaker. Weighing in at less than one pound, and slimmer in size than any other mini notetaker, the 6 mini is perfect on the go or at home. Make the BrailleSense 6 mini yours today.

Braillo 300 S2

American Thermoform Corporation

Price: \$23000

Device: braille output, printer, speech output

Disability: vision

Braillo 300 Braille embosser is a reliable and dependable embosser for true Braille production. At 300 CPS using continuous Braille paper, it offers exceptional Braille quality and consistency. Its combination of speed, durability, reliability are the reasons why it is used by most of the largest Braille production facilities.

Braillo 450 S2

American Thermoform Corporation

Price: \$35000

Device: braille output, printer

Disability: vision

The Braillo 450 S2 is an ideal embosser for those that need increased Braille output over the 300 S2, but not the speed and scalability of the 600 S2. It shares the same chassis as the 300 S2, but internal components are upgraded to ensure superior dot quality and consistency at these higher embossing speeds. Using continuous/fanfold Braille paper and embossing at 450 CPS (1,350 pages per hour), it will be a trusted, high speed asset to your business



BACK TO
CONTENTS

Braillo 600 S2

American Thermoform Corporation

Price: \$45000

Device: braille output, large print, printer, speech output

Disability: vision

The Braillo 600 S2 Braille embosser is the faster, more robust counterpart to the Braillo 450 S2. Embossing at 600 CPS (1,800 pages per hour), it is the fastest continuous/fanfold embosser available, and it offers remarkable dot quality and dependability. Its combination of speed, reliability and quietness are the reasons why its predecessor, the Braillo 600, is used across the world by most of the largest Braille production facilities. Unique to the 600 S2 is that it is built upon a chassis that can be upgraded to a Braillo 600 SR as your Braille production needs expand.

Braillo 600 SR

American Thermoform Corporation

Price: \$79500

Device: braille output, large print, printer, speech output

Disability: vision

The Braillo 600 SR braille embosser meant for large volume Braille production. This Braille embosser is unique, as it uses paper rolls instead of continuous tractor feed paper. Using paper rolls helps to save money on paper expenses and also eliminates the need for a burster and its operator.

Braillo 650 SF

American Thermoform Corporation

Price: \$128000

Device: braille output, printer, speech output

Disability: vision

The Braillo 650 SF is the world's only fully automated Braille book production system. Send a file and pick up a finished, folded, covered and stapled book. The Braillo 650 SF makes on-demand Braille publishing possible.

Braillo 650 SW

American Thermoform Corporation

Price: \$88000

Device: braille output, printer, speech output

Disability: vision

Braillo 650 SW Braille Embosser is an advanced Braille embosser that employs a paper cutter for two or four page-per-sheet format, and a stacking unit engineered to handle large format production. This machine is ideal for creating both magazines and textbooks.

BrainPort Vision Pro

Wicab, Inc.

Price: \$10000

Device: dedicated communicator

Disability: vision

The BrainPort Vision Pro is an oral electronic vision aid that provides electro-tactile stimulation to aid profoundly blind

patients in orientation, mobility, and object recognition as an adjunctive device to other assistive methods such as the white cane or a guide dog. The device is a non-surgical solution for profoundly blind individuals.

Braze Blind Spot Sensors

Braze Mobility Inc.

Price: \$1850 - \$5800

Disability: cognitive, hearing, learning, physical, vision

We have created the world's first patented Blind Spot Sensors that can be added to any powered or manual wheelchair, transforming it into a "smart" wheelchair. Our system provides feedback to the user regarding location and proximity to obstacles through intuitive lights, sounds, and vibrations. It helps the user maintain dignity and independence, reduces caregiver stress, decreases property damage, and increases safety not only for the user but for others in the environment as well.

Bright Box

Adaptation, Inc.

Price: \$149

Device: switch

Disability: cognitive, learning, physical, vision

The Bright Box has a visual display that is activated when the user presses the top of the surface. The Bright Box can be used as a visual cue to aid in locating the device for persons with low vision or for any nighttime user.

Bright Box Tactile

Adaptation, Inc.

Price: \$169

Device: switch

Disability: cognitive, learning, physical, vision

The Bright Box Tactile has visual and tactile feedback. The visual feedback and tactile feedback can be employed independently of each other. The Bright Box Tactile can be used to activate any battery-operated device with a standard 1/8-inch jack.

Buddy Button

AbleNet, Inc.

Price: \$65

Device: switch

Disability: cognitive, learning, physical

The Buddy Button provides tactile and auditory feedback, is 2.5-inches in diameter and requires a force of 7 ounces in the center and 5.3 ounces at periphery. Unsurpassed durability that now comes in seven great colors and designs.

Button Switch

Adaptive Switch Laboratories, Inc.

Price: \$180

Device: switch

Disability: physical

The ASL 305 is a momentary switch that has an activation button the size of a dime and requires medium force for activation.

Calculator with keyguard

Turning Point Therapy and Technology, Inc.

Price: \$75

Device: keyguard

Disability: physical

Casio large display/large button basic function calculator with keyguard.

Cheap Talk 8 - 6 Level**Communicator**

Enabling Devices

Price: \$319.95

Device: dedicated communicator, speech output, speech trainer

Disability: cognitive, learning, physical, speech

Our 6-Level Communicator is ideal for teaching language skills. Record 48 six-second messages on six levels. Messages can be recorded and rerecorded as often as you wish. Available in three colors.

Chester Mouse

AbleNet, Inc.

Price: \$22

Device: mouse emulator

Disability: cognitive, learning, physical

Young children can be confused about whether to use the right or left button on a mouse and using drag-and-drop and click-and-move can be frustrating. Welcome Chester Mouse, a tiny single-button mouse with no scroll wheel, that's easy to control and made of rugged plastic for strength and durability.

Chromebooks

Google

Price: \$119 - \$1299

Device: alternative keyboard, braille input, keyboard emulator, switch, voice recognition, braille output, large print, printer, speech output

Disability: cognitive, hearing, learning, physical, speech, vision

Chromebooks are a range of simple yet powerful devices with built-in accessibility, productivity and security features to help enhance teaching and learning, wherever it takes place. With a versatile range of form factors, price points and capabilities, schools have the ability to choose the right devices for their needs, guided and supported with wayfinding tools.

Closed Caption Display Units

CompuSult Limited

Price: \$1395 - \$8995

Device: large print

Disability: hearing

CompuSult's Caption Display units provide large format LED output of closed captions from analog video sources, captioning/transcription software and CompuSult's Caption Display software. The Caption Displays provide four lines of 32 characters,

with character heights ranging from 0.7- to 4-inches. For more details, please visit .

Clover 6 HD by Sightcare

Irie-AT, Inc.

Price: \$795

Device: large print

Disability: learning, vision

1080p Full HD image resolution for reading and distance Anti-glare, matte touch-screen Magnification of 1.5x to 35x Close view and distance viewing Live panning - explore live, zoomed images without moving the device Dual controls - high-contrast tactile buttons and touch screen Thinnest handheld available Connects to a TV for larger viewing Photo mode and 16 high contrast modes Continuous use up to 3 hours - user rechargeable battery 2-in-1 handle and stand - fold out to use like a traditional magnifier or close-and-tilt to use as a reading/writing stand

CloverBook LITE by Sightcare

Irie-AT, Inc.

Price: \$1895

Device: large print, speech output

Disability: vision

12.5-inch FHD (1080p) matte touch-screen 4K (60fps) camera resolution for reading (1x-60x) Light, portable and foldable - carry case included Choice to use traditional tactile controls or touch-screen Live panning - explore live, zoomed images without moving the device NEW simplified-mode available - disables some hardware button making it even easier to use (watch video below) Connects to a TV for larger viewing Photo mode and 16 high contrast modes Continuous use up to 3 hours - user rechargeable/replaceable battery Fold-out, integrated stand provides a proper angle for reading and writing.

CloverBook Plus by Sightcare

Irie-AT, Inc.

Price: \$2295

Device: large print, speech output

Disability: learning, vision

12.5-inch FHD (1080p) matte touchscreen 4K (60fps) camera resolution for reading (1x-60x) Discreet, fold-out camera for distance/self-viewing (1x-18x) NEW simplified-mode available - disables some hardware button making it even easier to use (watch video below) Light, portable and foldable - carry case included Choice to use traditional tactile controls or touch-screen Live panning - explore live, zoomed images without moving the device Photo mode and 16 high contrast modes Continuous use for 4-5 hours - user rechargeable and replaceable battery Fold-out, integrated stand provides a proper angle for reading and writing Use it for reading, writing, playing cards, board games and so much more! Great for classroom use where students need to view documents on their desk and teacher across the room.

CloverBook Pro by Sightcare

Irie-AT, Inc.

Price: \$2995

Device: large print

Disability: learning, vision

12.5-inch FHD (1080p) matte touchscreen display 4K (60fps) camera resolution for reading (1x-60x) Discreet, fold-out camera for distance/self-viewing (1x-18x) Scan and read/OCR - Full letter-sized page Light, portable and foldable with protective carry case Choice to use traditional tactile controls or touchscreen navigation Split-screen viewing - view both cameras simultaneously! Live panning - explore live, zoomed images without moving the device Connects to a TV for larger viewing Photo mode and 16 high contrast modes Continuous use up to 3 hours - user rechargeable battery Fold-out, integrated stand provides a proper angle for reading and writing.

Cognixion ONE

Cognixion

Price: \$1

Disability: speech

The World's First Brain Computer Interface with Augmented Reality Wearable Speech™ Generating Device.

Communication Builder

Enabling Devices

Price: \$269.95

Device: dedicated communicator, speech output, speech trainer

Disability: cognitive, learning, physical, speech

The Communication Builder is equipped with five easy to change frames, which allows you to refine communication choices as the person develops new skills. Record your messages with the simplest push of a button. Light, durable and easy to carry with a built-in handle. Total record time is 300 seconds.

Compact Switch

RJ Cooper and Associates

Price: \$49

Device: switch

Disability: cognitive, physical, speech Round 1-inch compact switch that makes a nice click sound when activated.

Companion - Power Assist/ Add-On for Manual Wheelchairs

Cheelcare

Price: \$2199.99 - \$4349.99

Disability: physical

Companion is an ultra-portable power add-on for manual wheelchairs. It fits both rigid and folding frames for adult and pediatric users. Easily connect and disconnect Companion in seconds for up to 15mph* in high-torque power. Companion has a range of up to 18 miles* per charge and can easily be loaded in and out of a

vehicle without assistance. The unit weighs about 20 lbs and can be customized in appearance and function to suit your unique identity and needs. The compact, travel-friendly design can be transported on a plane and follow you on any journey, whether by air, land or sea. *Varies based on the model, configuration, user weight, and environment.

Connect 12 - Smart portable magnifier

HumanWare

Price: \$3995

Device: alternative keyboard, optical character recognition, large print, speech output

Disability: vision

Connect 12 is a high-performance 12-inch digital magnifier combined with the functionality, connectivity and versatility of an Android tablet. It offers up to 24X live HD magnification with intelligent LED illumination. Including a lightweight and sturdy stand, the Connect 12 is easily foldable and extremely portable. Staying engaged and connected in the classroom has never been this satisfying.

Control Bionics Trilogy System - NeuroNode Duo iOS

Control Bionics Inc.

Price: \$13500

Device: switch, voice recognition, dedicated communicator, environmental control, speech output

Disability: cognitive, hearing, learning, physical, speech, vision

CONTROL BIONICS TRILogy SYSTEM The NeuroNode Duo is a speech generating device with powerful access methods that make the user more effective in communicating. Combining the flexible NeuroNode sensor, and an Apple iPad, this device lets you operate your speech generating software using iOS. With EMG (electromyography) and Spatial control options, the NeuroNode Duo gives the user communication possibilities they've never had before. The wireless sensor moves with the user, allowing flexible placement for users of all abilities and range of motion - even the most minimal movement can trigger the sensor, giving the user control and independence.

CooperCar II

RJ Cooper and Associates

Price: \$999 - \$1399

Disability: cognitive, physical

The original CooperCar, 1991-1999, was placed 848 times around the world. Some are even still in use! The CooperCar II is a resurrection of this successful toy/tool/vehicle for severely physically (and possibly cognitively) challenged young children (up to 50 lbs). It can be controlled by 1-4 switches, or an optional joystick. It turns electrically on its large 2 wheels (no steer-

ing wheel). An optional Wireless Remote Override is available. The firmware on the controller is similar to switch parameters on a computer: Time (so that a short activation of a switch/joystick movement can result in longer movements of the vehicle), Acceleration (for those that startle easily), and Speed. The CooperCar II is a viable alternative for youngsters to a VERY expensive power wheelchair! Or, for those severely cognitively impaired, the world's greatest cause/effect device.

Cordless Switch Interface

RJ Cooper and Associates

Price: \$99

Device: switch interface

Disability: physical

Provides two switch inputs for plugging switches into a computer. Once plugged in, the switch(es) become standard mouse clicks. With installation of the accompanying SwitchHopper software you can configure each button to be any mouse-button event or keystroke that you would like.

Cosmos Connect

Control Bionics Inc. - \$550

Device: switch, environmental control

Disability: physical

Play video games, activate switch toys, dine independently, check text messages, and more, all using a single NeuroNode and the Cosmos Connect. The Cosmos Connect is a small portable control device that can be used with a Windows display device. When paired with the NeuroNode sensor, the Cosmos Connect leverages our exclusive application to intuitively interact with a variety of personal control devices giving the user more independence with a single movement. The Cosmos Connect is a small, portable device that turns a single NeuroNode sensor into multiple outputs. The device allows up to 8 wired outputs and one Bluetooth output. The Cosmos Connect app, installed on your Windows device, is designed to match not only the device but also the context of a specific activity. Intuitive menus present choices right for the current context, giving independence and control to the user. The app comes with cloud-based presets to simplify setup and create meaningful context right from the home screen.

Crick USB Switch Box

Crick Software, Inc.

Price: \$159

Device: switch interface

Disability: physical

Plugs into your computer and connects your switches. It will work instantly with Clicker and DocsPlus, with no setup required. For other switch accessible software, we have included USB Keys software, a small application that converts switch

presses from the USB switch box into key presses or mouse clicks.

Cushion Grip Switch

Enabling Devices

Price: \$45.95 - \$47.95

Device: switch

Disability: cognitive, hearing, learning, physical, speech, vision

A fantastic sensitive switch that fits most hands. Just slip it over your hand and you can use a palmer grasp or roll it on a tray or tabletop to activate any device or toy. Now comes in two sizes - Medium and Small.

DaVinci Pro HD/OCR

Enhanced Vision

Price: \$4405

Device: optical character recognition, large print

Disability: vision

DaVinci Pro is a high-performance desktop video magnifier, featuring a 3-in-1 camera (see near, intermediate, and far), Full HD and selective text-to-speech OCR. Experience the joy of reading with high definition color and contrast, crystal clear images, and vibrant colors. DaVinci Pro will read any printed text aloud with the push of a button

Dipsy

Adaptivation, Inc.

Price: \$39

Device: switch

Disability: cognitive, learning, physical

This tilt-sensitive switch can be attached to the head, arm, finger or any appropriate object and can be used for posture training. The Dipsy is activated by a 30-degree tilt which makes it less prone to false activation. Includes a headband and two finger mounts. Price Reduced.

Dot Box Switch

Adaptive Tech Solutions

Price: \$33.94

Device: switch

Disability: physical

Our Dot Box Switch has a 1" raised circular activation surface that requires moderate pressure (average fingertip pressure). Has a generous 6' cord with standard 1/8" (3.5mm) jack and rubber feet on the bottom. A nice general switch that can also be used to encourage finger isolation.

Drink-Partner Insulated Tumbler

Mealtime Partners, Inc.

Price: \$74.95

Disability: cognitive, physical

The Drink-Partner Drinking System can accommodate an Insulated Tumbler in the cup holder, as an alternate drink container to the bottle that is provided with the Drink-Partner Drinking System. The Insulated Tumbler is an assistive drinking aid that provides hands free drinking for individuals with



BACK TO
CONTENTS

disabilities. The Drink-Partner Insulated Tumbler will fit in any of the Mealtime Partners Front Mounted Drinking Systems Cup Holders as well as the Drink-Partner Cup Holder. The Insulated Tumbler holds 16-ounces of hot or cold liquid. It keeps liquids hot or cold for several hours. The tumbler has a screw-on stainless steel lid that has flex tubing integrated into it. The flex tube contains the drinking tube from which the user drinks. Once positioned, the flex tube will hold the drinking tube in position, until it is adjusted.

Dual Button Mechanical Switch with Stereo Plug

Adaptive Switch Laboratories, Inc.

Price: \$360

Device: switch interface

Disability: physical

The ASL 524 with Stereo Plug will allow you to use both mechanical switches with one switch port. For instance right and left mouse click or recline and tilt.

Dual Switch Input Adaptor

Adaptive Switch Laboratories, Inc.

Price: \$20

Device: switch interface

Disability: physical

The ASL 817 allows two mono port switches to have the same mono output or can allow for two output switch functions from one single switch port.

eeZee Mouse CURSOR

LaZee Tek

Price: \$599

Device: mouse emulator

Disability: physical

Alternative computer access designed to work with the person's abilities; empowering them to access computers, tablets or smartphones. A tiny body sensor provides proportional cursor control, worn anywhere from head to toe. This cost effective cursor control is compatible with all hardware and software; including all clicking software.

eeZee Mouse PRO

LaZee Tek

Price: \$899

Device: mouse emulator

Disability: physical

Alternative computer access designed to work with the person's abilities; empowering them to access computers, tablets or smartphones. A tiny body sensor provides proportional cursor control, worn anywhere from head to toe. Clicking performed via microphone using sound detection. Compatible with all hardware and software. No software required.

eeZee Mouse SWITCH

LaZee Tek

Price: \$749

Device: mouse emulator

Disability: physical

Alternative computer access designed to work with the person's abilities; empowering them to access computers, tablets or smartphones. A tiny body sensor provides proportional cursor control, worn anywhere from head to toe. Utilizes most any type of external switches for clicking. Compatible with all hardware and software.

eSight Eyewear

eSight Eyewear

Price: \$6950

Disability: vision

Breakthrough assistive technology for the visually impaired. Named "Best New Invention" by Time Magazine in 2017, eSight is the most advanced and versatile medical device that enhances sight for people living with central vision loss. eSight users most commonly live with macular degeneration, Stargardt disease, diabetic retinopathy, optic atrophy, optic nerve hypoplasia to name a few examples. Many eSight users enjoy 20/20 functional vision for activities of daily living and independent mobility.

ET Roller rolling floor stand

CJT Mounting

Price: \$1525

Device: dedicated communicator, environmental control, speech output
Disability: cognitive, learning, physical, speech, vision

The only rolling floor mount with a 20 inch base that can hold both small and large devices without issues. The ET Roller's adjustable arm extends from 17 to 24 inches and can position your device from 6 inches off the ground up to 5ft plus. Attach a second CJT arm and hold multiple devices at the same time. No tools required to adjust the height and position of the device.

Everest-D V5 braille embosser

HumanWare

Price: \$6499

Device: braille input, braille output, printer

Disability: learning, physical, vision

Everest-D V5 is the most versatile braille embosser on the market. Embossing up to 140 characters per second, it prints braille in any format on cut sheets of paper, supports automatic booklet printing and produces high-resolution tactile graphics. The Everest-D caters to a wide range of needs.

explorè 12 - Portable video magnifier

HumanWare

Price: \$1795

Device: large print

Disability: vision

explorè 12 is an easy-to-use, portable electronic magnifier that offers HD image

quality for improved near and distance viewing. As the largest portable magnifier in our explorè series, its 12-inch touchscreen is perfect for anyone desiring a larger interface, plus it has the added benefit of a foldable stand enabling easy use for reading, writing, and other manual tasks.

explorè 5 - Pocket-size video magnifier

HumanWare

Price: \$875

Device: alternative keyboard, large print

Disability: learning, vision

The explorè 5 is the smallest and lightest 5-inch video magnifier of its kind. It is ideal for spot reading and features a high-definition image with precise autofocus for up to 22X magnification, plus over 18 enhancement contrast modes to meet your visual needs.

explorè 8 - Handheld video magnifier

HumanWare

Price: \$1525

Device: keyboard emulator, large print

Disability: vision

The explorè 8 is the first 8-inch touchscreen digital handheld magnifier available for desktop or distance viewing. Magnifying up to 30X with stunning image quality, you can enjoy all the benefits of a large screen in a very compact package.

Eye Gaze Education

Inclusive TLC

Price: \$2179

Device: mouse emulator

Disability: cognitive, learning, physical

The Inclusive EyeGaze Education package includes a full set of Inclusive EyeGaze titles, Attention and Looking, Exploring and Playing, Choosing and Learning and myGaze Eye Tracker. The package includes everything you need to introduce eye gaze into the classroom for students with all levels of ability.

Eye Gaze Foundations

Inclusive TLC

Price: \$1695

Device: mouse emulator

Disability: cognitive, learning, physical

Introducing a new affordable Eye Gaze solution for the classroom. All you need to get started with eye gaze access in one package - the Inclusive EyeGaze Foundations.

Eyegaze Edge

LC Technologies/Eyegaze Systems

Price: \$8700 - \$11150

Device: alternative keyboard, keyboard

emulator, mouse emulator, dedicated

communicator, environmental control,

speech output

Disability: physical, speech

Eyegaze Edge: Direct-selection with the eyes for voice output, communication screens, environmental controls, YouTube, Kindle, Skype, Facebook, keyboard and mouse interface to any PC or MAC, SMS. Programs for children. Run it in any position, only uses one eye, works with droopy eyelids & large pupils. Tablet or desktop versions.

Eyegaze Edge

Eyegaze Inc.

Device: alternative keyboard, keyboard

emulator, mouse emulator, dedicated

communicator

Disability: speech

We are the eye tracking experts! The

Eyegaze Edge is a low-fatigue, high-accuracy eye tracking communication device that provides software accommodations that allow individuals with complex eye issues to have access to communication and computer functions via their eye movements. It not only comes with our legacy Eyegaze communication pages, but Eyeworld and other symbol-based and evaluation page sets. Available in touch tablet, with head mouse, or our award-winning Prime or Encore Camera!

EyeOn Air Speech Generating Device

EyeTech Digital Systems

Device: mouse emulator, switch, switch

interface, dedicated communicator,

environmental control, speech output

Disability: cognitive, physical, speech

EyeTech's lightweight option that's compatible with multiple access methods, like eye gaze or switch, the EyeOn Air is the perfect compact option that still offers all the functionality you need. Contact us for a quote at info@eyetechds.com.

EyeOn Elite Speech Generating Device

EyeTech Digital Systems

Device: mouse emulator, switch, switch

interface, dedicated communicator,

environmental control, speech output

Disability: cognitive, physical, speech

More than just another speech device, the EyeOn Elite come with the OnBright app suite to help users stay connected to life. Includes eye gaze, environmental controls, and hands-free calling and texting. Please contact us for a quote at info@eyetechds.com.

EyeOn Go Speech Generating Device

EyeTech Digital Systems

Device: keyguard, mouse emulator,

switch, switch interface, dedicated

communicator, environmental control,

speech output

Disability: cognitive, physical, speech

With up to 38 hours of battery life, the EyeOn Go offers the most mobility for touch or switch users. Includes access to

all of your favorite apps on the Google Play store.

Feather Joystick / Mouse

Celtic Magic

Price: \$400 - \$500

Device: mouse emulator

Disability: physical

Worlds lightest Joystick or Mouse for computer control or gaming

Fiber Optic Switch

Adaptive Switch Laboratories, Inc.

Price: \$732

Device: switch

Disability: physical

The ASL 202 is a single function switch with a round target area 3/16 inch in diameter. It has an adjustable activation range from 5/8 inch to 5.5 inches and can be built with a mono port and be either 12 or 24 volt.

Finger Switch - G-Switch Series

GlassOuse Assistive Device

Price: \$39

Device: switch

Disability: cognitive, learning, physical

Finger Switch can be combined with GlassOuse V1.2 or any kind of adapted device offering a mono 3.5mm jack plug in for external switch controls. With its sticky bottom, Finger Switch can be mounted on fabric surfaces or on touch fastener straps to be used with any part of your body.

Five Switch Adaptor Interface Box

Adaptive Switch Laboratories, Inc.

Price: \$325

Device: switch interface

Disability: physical

The ASL 502 allows the four directional commands and the select/reset command to be controlled by five momentary switches with 1/8 inch mono plugs. This adapter is compatible with all wheelchair electronics and/or other devices that allow for switch control. It provides a DB-9 digital connection for that control.

Flexible Switch Set

Adaptation, Inc.

Price: \$69 - \$620

Device: switch

Disability: cognitive, learning, physical

The Flexible Switch is a pressure-activated switch that can be activated with the slightest touch (less than two ounces). The Flexible Switch can be plugged into any communication device or battery-operated assistive device.

G-Click Switch

Celtic Magic

Price: \$350 - \$400

Device: switch, switch interface

Disability: physical

The G-Click is a special switch that uses a miniature solid-state gyroscope. It offers

zero-force switch operation by detecting tiny amounts of tilt, and auto compensates for any accidental position changes from the user.

Gen 2 Single zPod

zPods

Price: \$5000 - \$9000

Disability: cognitive, hearing, learning, physical, speech, vision

Our zPods beds are designed to provide the ideal sleep environment for each sleeper's individual needs. Every zPods bed includes a control panel (including the downloadable zPods app), multi-mood LED lighting, fan control, Bluetooth speakers, USB plug-ins, and sliding doors that can be easily removed and reinstalled.

GlassOuse V1.1

GlassOuse Assistive Device

Price: \$399

Device: mouse emulator

Disability: physical

Worn like a pair of glasses to connect tech gadgets for disabled people. GlassOuse V1.1 connects computers, mobile phones, tablets and smart TVs via Bluetooth and click actions are performed via simple bites with its bite-click. The device is compatible with Windows, macOS, Linux and Android systems.

GlassOuse V1.2

GlassOuse Assistive Device

Price: \$499

Device: mouse emulator

Disability: physical

GlassOuse V1.2 can connect to computers, mobile phones, tablets and smart TVs via Bluetooth and it is an assistive device compatible with Windows, macOS, Linux, Android and Chrome OS. Worn as glasses, GlassOuse can be paired with new G-Switch Series options via 3.5mm jack, or with Dwell software directly.

Go Talk 20+

Attainment Company, Inc.

Price: \$199

Device: keyboard, dedicated

communicator, speech output

Disability: cognitive, learning, speech

Durable, portable, proven reliable communication device. Twenty 1 x 1 inch message buttons (8 seconds each) with five levels (100 messages). Five core vocabulary buttons (17 seconds each.) Built-in keyboard and carrying handle. 9 x 12 x 1 1/8 inches, 23 ounces, two AA batteries included, two year warranty.

Go Talk One

Attainment Company, Inc.

Price: \$12

Device: speech output

Disability: cognitive, learning, speech

Recordable single message voice output device. Ten seconds record time. 5 1/4 x

2 3/8 x 5/16 inches. (Holds 2 x 3 1/4-inch picture.) Batteries included.

GoNow Case for iPad

Attainment Company, Inc.

Price: \$79

Device: keyboard, speech output, speech trainer

Disability: cognitive, hearing, learning, physical, speech, vision

Rubberized edging with sure-grip handle, hard plastic exterior, and foam padded interior protect your iPad from the bumps and drops of everyday life. Their patent-pending design increases audio clarity and volume. Easy access to all iPad controls and the charging port lets you leave the Case on wherever you go.

Gooshy Switch - Vibration, Lights, and Music

Enabling Devices

Price: \$125.95

Device: switch, switch interface

Disability: cognitive, hearing, learning, physical, vision

The Gooshy Switch is a durable, soft, sparkly pillow converted into a lighted, vibrating, musical switch. It has a special control which allows the user to select any or all of the sensory modalities. It can be used alone as a sensory toy.

GoTalk 20+ Lite Touch

Attainment Company, Inc.

Price: \$349

Device: keyboard, dedicated

communicator, speech output

Disability: cognitive, learning, speech

The GoTalk 20+ Lite Touch provides wonderful sound with volume control, easy sequential recording, quick level erase, built-in overlay storage, record lock, level lock, and a two-year warranty. In addition to these features, the Lite Touch device is five times easier to activate than the original GoTalk 20+! Use this GoTalk to participate in classroom activities, talk with peers, share personal stories, practice speaking and articulation, give instructions, engage in medical care communications, and more! Students can use this device or another GoTalk in all settings, at home, school, work, in the community, hospitals, and clinics, too!

GoTalk 4+

Attainment Company, Inc.

Price: \$159

Device: keyboard, speech output

Disability: cognitive, learning, speech

Durable, portable, proven reliable augmentative communication device. Four 3 x 3-inch message buttons with five levels (each 20 seconds record time). Plus two core vocabulary buttons 17 seconds each. Built-in keyboard and handle. 23 ounces, 9 x 12 x 1 1/8 inches. Two AA batteries included. Two year warranty.

GoTalk 9+

Attainment Company, Inc.

Price: \$179

Device: keyboard, speech output

Disability: cognitive, learning, speech
Durable, portable, proven reliable communication device. Nine 2 x 2-inch message buttons (10 seconds record time each) with five levels (45 messages total). Plus three core vocabulary buttons. Built-in keyboard and carrying handle. 9 x 12 x 1 1/8 inches, 23 ounces, two AA batteries included, two year warranty.

GoTalk Duo

Attainment Company, Inc.

Price: \$59

Device: speech output

Disability: cognitive, learning, speech

The GoTalk Duo provides different options with new, enhanced sound quality, one- or two-message capability, and a quick and easy way to change overlays. Find multiple uses with the one-message option; or use the duo mode for simple sequencing, multiple choice selections, or language exploration.

GoTalk Express 32

Attainment Company, Inc.

Price: \$599

Device: keyboard, switch, dedicated

communicator, speech output

Disability: cognitive, hearing, learning, physical, speech, vision

32 button (1 x 1 inch) communication device with five levels (160 messages total). Includes auditory cues and scanning. 14 1/4 x 10 x 1 3/4, three AA batteries, strap included. Two settings: Standard (press and play) and Express (press multiple buttons then play all as one message). Two year warranty.

GoTalk Fit

Attainment Company, Inc.

Price: \$99

Device: speech output

Disability: cognitive, learning, speech

An easy-to-use 4 or 9 message voice output device. Activate the easy on/off switch and begin to record messages on each of 3 levels for a total of 12 or 27 messages in this small handheld device. A powerful communication device that's hand-held for quick access. This is an amazing tool for students to use in school, in the classroom to communicate wants/needs or for students to show the teacher what they know in specific classes throughout the day.

GoTalk Go

Attainment Company, Inc.

Price: \$199 - \$229

Device: speech output

Disability: cognitive, learning, speech

The rechargeable GoTalk Go offers three-programmable message buttons. Try the new easier-to-use capacitive touch buttons to activate a message. Program 1, 2, or 3



BACK TO
CONTENTS

messages on each of three levels for a total capacity of nine messages! It looks similar to a watch with the plastic wristband, providing a convenient, wearable AAC device for on-the-go! The robust volume of this device will amaze you. Great to use for conversations in the cafeteria, at recess, on community outings, and many more places.

GoTalk Select

Attainment Company, Inc.

Price: \$199

Device: speech output

Disability: cognitive, learning, speech
Small, light, and rechargeable via USB, the GoTalk Select offers four programmable message buttons on each of three levels for a total of 12 wearable quick messages! Keep this wearable, augmentative and alternative communication (AAC) device with you using the clip or lanyard (both included) or just take it along in your pocket. Program with 1, 2, 3, or 4 messages at a time, with each message button measuring at 2.75 cm x 2.75 cm. Powerful, high-quality speaker allows for remarkable volume from a small device. Also provides adjustable volume and a 2-year warranty!

GoVision Video Magnifier

HIMS inc.

Price: \$2795

Device: optical character recognition

Disability: vision

All-in-one, space-saving HD video magnifier with the best features of desktop video magnifier with transportability and connectivity unrivaled. Take GoVision to magnify text, view photos, check ingredients on food packaging, do crafts and much more. Use Self View Mode for personal grooming. Use Distance Mode with 360° camera rotation.

Grid Pad 12

Smartbox Assistive Technology

Price: \$5612 - \$6995

Device: dedicated communicator, environmental control, speech output

Disability: cognitive, learning, physical, speech

Grid Pad 12 is designed for communication all day, every day, using any access method. Key features: High spec computer for fast communication 15 hours battery life (10 hours with eye gaze) Ready for use with eye gaze, switches, touch, and USB devices Shock protection, droppable to 1m 12.5" full HD tough ant glare touchscreen Remote power button High quality amplified sound Built-in radio and infrared Environment Control Tactile, water-resistant buttons in convenient locations Multi-angle stand and wheelchair mounting Powered by Grid 3

Grid Pad 15

Smartbox Assistive Technology

Price: \$7095

Device: switch, voice recognition, environmental control

Disability: cognitive, learning, speech
Grid Pad 15 is designed for communication all day, every day, using any access method. Key features: High spec computer for fast communication 14 hours battery life (10 hours with eye gaze) Ready for use with eye gaze, switches, touch, and USB devices Shock protection, droppable to 1m 15.6" full HD tough ant glare touchscreen Remote power button High quality amplified sound Built-in radio and infrared Environment Control Tactile, water-resistant buttons in convenient locations Multi-angle stand and wheelchair mounting Powered by Grid 3

Gumball Switch (Red)

Enabling Devices

Price: \$53.95

Device: switch, switch interface

Disability: cognitive, learning, physical
A high quality and dependable switch.

Meets most needs of switch users. It features a 2.5 -inch activation surface and is recommended for all who can access a smaller target area. Extraordinary tactile and audible feedback. Comes with free clear plastic cover.

HeadMouse Nano

Origin Instruments Corp.

Price: \$1095

Device: mouse emulator

Disability: physical

HeadMouse Nano replaces a standard mouse for people who cannot use their hands. The on-screen mouse pointer is controlled by head movements. Mouse clicks are performed with a switch or dwell software. When HeadMouse is combined with an on-screen keyboard, the user has complete handsfree computer or tablet control. Works on computers, speech generating devices, and smartphones and tablets.

Hip Talk 12 w/Levels

Enabling Devices

Price: \$319.95

Device: dedicated communicator, speech output

Disability: hearing, learning, physical, speech

Shaped with 12 large circular activation pads with waterproof neoprene case. Total of 60 messages on five levels with a total record time of 300 seconds. Magnetic snap-on frame allows easy icon changing. Incredible sound quality with volume control.

Hitch Computer Switch Interface

AbleNet, Inc.

Price: \$99

Device: alternative keyboard, keyboard emulator, mouse emulator, switch interface, environmental control

Disability: cognitive, learning, physical
Plug-and-play USB computer switch interface with inputs for up to five switches or one joystick with a 9-pin D plug. Use with switch accessible software to control your computer, actively learn, and have fun.

Hoglet Fidget Computer Mouse by HedgeHog Health

HedgeHog Health Inc

Price: \$39.99 - \$69.98

Disability: cognitive, learning, physical, vision

The Hoglet: it looks like a baby hedgehog. Soft, cuddly, and friendly - the Hoglet is a comforting bridge between the familiar physical world and the virtual world of the computer screen. It anchors a child's attention and has a calming, centering effect.

HoneyBee Proximity Switch

Adaptation, Inc.

Price: \$199

Device: switch

Disability: cognitive, physical, vision

Senses the proximity of a hand, finger, head or nearly any object. To activate the HoneyBee, the user places his or her hand, head or other body part over the sensing window. Ranges: 6", 3", 1", touch. Plugs into any communication device, adapted toy or computer interface.

HumanWare Brailiant BIX series and Mantis Q40 braille displays

HumanWare

Price: \$2599

Device: alternative keyboard, braille input, braille output

Disability: learning, vision

Uniquely powered by Bluetooth 5 wireless technology, the 20 and 40-cell displays are equipped with HumanWare's signature thumb keys making reading effortless, while the KeySoft Lite editing application makes discreet note-taking a pleasure. The Mantis Q40 is the first-ever Bluetooth® QWERTY keyboard and 40-cell refreshable braille display that you can pair with your screen reader or smartphone or simply use as a standalone device. The Brailiant BIX series of braille displays are the first to include text-to-speech, bringing you closer to a hybrid notetaker feel.

I-Click Muscle twitch switch

Celtic Magic

Price: \$450 - \$550

Device: switch, switch interface

Disability: physical

An I-Click is a special switch that uses an infrared sensor. It offers zero-force switch operation by detecting minimal changes in the amount of energy reflected, detect-

ing minor muscle twitches. Similar to Professor Hawkins's device.

InputStick

PRC-Salttillo

Disability: speech

Use your AAC vocabulary as a keyboard with the InputStick InputStick is a wireless USB receiver that connects your Nova-Chat® device to a Windows®-based PC, Mac® or Chromebook™ without cables. The InputStick will allow you to use your AAC vocabulary as a keyboard and with the customizable vocab buttons, the ability to navigate and control your computer. Whether using direct touch or scanning access methods, pairing an InputStick to your NovaChat will open opportunities to communicate through emails, create documents, compose literary pieces, connect on social media, and more.

insideONE

Insidevision Inc.

Price: \$5499

Device: alternative keyboard, braille input, keyboard emulator, braille output, speech output

Disability: vision

insideONE is Windows-10 touchscreen tablet with a fully integrated, superior quality 32-cell refreshable braille display. It enables users to write choosing virtual Braille or QWERTY keyboards. Braille input is instantly displayed in text for sighted people and anything typed on the screen is available on the refreshable Braille display.

iPad Keyguards

Marblesoft

Price: \$23.95 - \$99.95

Device: keyguard

Disability: physical, speech, vision

Affordable custom keyguards for the iPad. We make keyguards for any device and any application. Visit our keyguard site for more information, www.keyguardAT.com.

iPad VoiceOver/Switch Control Controller

RJ Cooper and Associates

Price: \$199

Device: alternative keyboard

Disability: physical

Button box with 6 large buttons for controlling VoiceOver/Switch Control-compatible apps on an iPad. Also has a Home button, QuickNav button, and keyboard button.

IPEVO DO-CAM USB Document Camera

IPEVO Inc

Price: \$129

Disability: vision

The IPEVO DO-CAM is a portable video magnifier that is roughly the size of a pencil case when folded up. Its compact,

lightweight design and high image quality make DO-CAM a reliable and portable electronic magnifier for low-vision users who are regularly packed with other equipment.

Irie Braille Buddy

Irie-AT, Inc.

Price: \$1495

Device: braille output, printer

Disability: vision

25 characters/second - the fastest embosser at the price! Quality single-sided braille! High-resolution tactile graphics - multiple dot heights for greater detail! Braille and tactile graphics software included - (Tiger Software Suite) Multiple paper options - use tractor or single cut-sheet paper! Portable personal embosser - small and compact to take with you! Add the optional GoBraille for wireless embossing from Windows, Mac, iOS and Android!

Irie BrailleSheet 120 w/ PowerDot Braille

Irie-AT, Inc.

Price: \$4295

Device: braille output, printer

Disability: learning, vision

120 characters/second - fastest wireless cut-sheet braille printer at the price! NEW Power-Dot Braille - the strongest, most readable braille dots available on a desktop embosser. Quality double-sided braille - Library of Congress standard! High-resolution tactile graphics - 8 dot heights for greater detail! Automatically translate and emboss directly from a computer or mobile device! Cut-sheet/individual-sheet paper - for the widest selection of media! Emboss documents, business cards, braille labels and more! Compatible with Windows, Mac, iOS and Android! Comes included with the TactileView Design Software for Windows.

Irie BrailleTrac 120 w/ PowerDot Braille

Irie-AT, Inc.

Price: \$3595

Device: braille output, printer

Disability: learning, vision

120 characters/second - fastest wireless braille embosser at the price! NEW Power-Dot Braille - the strongest, most readable braille dots available on a desktop embosser! Quality double-sided braille - Library of Congress standard! High-resolution tactile graphics - 8 dot heights for greater detail! Automatically translate and emboss directly from your computer or mobile device! Tractor feed paper - the most reliable sheet feeding technology! Compact size - can go with you everywhere! Compatible with Windows, Mac, iOS and Android! Comes included with the Tactile View Design Software for Windows

iSwitch

Inclusive TLC

Price: \$165

Device: switch, switch interface

Disability: cognitive, learning, physical

The iSwitch is a new Bluetooth switch which enables switch access to iDevices. iSwitch provides comprehensive scanning switch access to all switch accessible Apps and the Switch Control option in iOS. Built-in switch with light touch activation with option for two additional wired switches.

iTalk2

AbleNet, Inc.

Price: \$190

Device: switch, braille output, dedicated communicator, speech output

Disability: cognitive, learning, physical, speech

The power and convenience of three levels and four minutes of recording time! Levels make it possible to pre-record a number of choices for use throughout the day, or for recording and storing choices that are used on a regular basis.

Jelly Beamer Wireless Switch

AbleNet, Inc.

Price: \$110

Device: switch, switch interface, environmental control

Disability: cognitive, learning, physical

The Jelly Beamer performs just like a traditional switch, without the hassle of cables. The Jelly Beamer includes one transmitter and one receiver. Simply turn both components on, plug the receiver into any switch-adapted device/electric appliance/computer and you're ready for wireless access from up to 30-feet.

Jelly Bean Switch

AbleNet, Inc.

Price: \$65

Device: switch

Disability: cognitive, physical

Jelly Bean twist offers a 2.5-inch activation surface with tactile and auditory feedback, but with a twist. Our iconic switch tops can be removed and replaced with the color of your choice: Red, Blue, Yellow, or Green. It's all up to your own style, tastes, or specific vision needs.

Jouse+

CompuSult Limited

Price: \$1495

Device: alternative keyboard, keyboard emulator, mouse emulator, switch, switch interface

Disability: physical

Jouse+ is a joystick-operated mouse and text input device you control with your mouth. Mounts easily to any desktop via the included articulated arm. Control all mouse actions and typing using the sip-and-puff switch and joystick. Jouse+ works with Macintosh, Windows, Linux, iOS, Android, and AAC systems with USB ports.

Joystick Extension Fifth Switch

Adaptive Switch Laboratories, Inc.

Price: \$228

Device: switch

Disability: physical

The ASL 521 is a mechanical switch built into a joystick extension T-Handle or straight. It can operate mouse click, direct tilt or anything that has a mono jack plug port.

Joystick-SAM (Switch-Adapted Mouse)

RJ Cooper and Associates

Price: \$219

Device: mouse emulator

Disability: physical

Joystick SAM allows joystick control of all Macintosh and Windows software. It also acts as a switch interface.

Juliet 120 braille embosser

HumanWare

Price: \$6499

Device: alternative keyboard, braille output, printer

Disability: physical

Featuring a new platform that improves embossing quality, Juliet 120 can produce double-sided documents and emboss up to 155 characters per second, for an actual output of more than 400 pages per hour, hour after hour, day after day.

Keyguard

Keyguard Assistive Technology

Price: \$29.95 - \$129.95

Device: keyboard

Disability: physical, speech, vision

Keyguard AT is the leading manufacturer of custom keyguards for any application. We custom make every keyguard to fit your device, your case, your app and all your apps, with the most attachment options and material choices of any keyguard manufacturer.

Keyguard for iPad

Turning Point Therapy and Technology, Inc.

Price: \$100 - \$200

Device: keyboard

Disability: cognitive, physical, speech, vision

Clear or black keyguards available for all iPad versions. Keyguards may be attached via velcro, one-wrap velcro, or magnets.

Keyguard for Large Print Logic Apple Compatible Keyboard

Turning Point Therapy and Technology, Inc.

Price: \$200

Device: alternative keyboard, keyboard, large print

Disability: physical, vision

Large print Logic Apple Compatible Keyboard and Keyguard combination Unit.

Keyguards (Turning Point Therapy and Technology, Inc.)

Turning Point Therapy and Technology, Inc.

Price: \$75 - \$300

Device: alternative keyboard, keyboard

Disability: cognitive, hearing, learning, physical, speech, vision

Turning Point manufactures acrylic keyguards to fit most desktop or laptop computers, augmentative communication devices, calculators and telephones. We also carry a variety of AT products; switches, mounts, alternative keyboards, cognitive software, vision products, hearing products and literacy aids. We have loaner programs for many products.

Keys-U-See Wireless Keyboard and Mouse

AbleNet, Inc.

Price: \$59

Device: alternative keyboard, large print

Disability: learning, physical, vision

Keys-U-See is a large print, wireless black keyboard with yellow keys and includes a wireless optical mouse with scroll wheel. Keys-U-See has been designed specifically for those with conditions that cause visual impairment or low vision. With a bigger and bolder typeface, the keys are easier to see.

KinderBoard

AbleNet, Inc.

Price: \$75

Device: alternative keyboard, large print

Disability: cognitive, learning, physical, vision

KinderBoard has colored 1-inch keys, two USB ports on the side of the case and F-keys. Keyboard has keylocks for safety, and is great for younger children who may find it difficult to use a standard keyboard, with color-coded vowels, consonants, numbers and function keys. Helps reinforce basic rudiments.

Lex

Adaptation, Inc.

Price: \$399

Device: switch, speech output

Disability: cognitive, learning, physical, speech, vision

The Lex is a single-message communication aid with three levels each with up to 20 seconds of record time. The Lex has great sound quality and has no "click" when activated. This device is a great companion to the Tangible Object Cards.

LinkSwitch

Adaptation, Inc.

Price: \$109

Device: environmental control

Disability: cognitive, learning, physical
Enables activation of adapted toys and other battery-operated devices by touching any adaptive switch or Adaptation's Taction Pads. There are three basic meth-



BACK TO
CONTENTS

ods of activation: momentary, latching and timing. The new "Media Mode" allows switch activation to the Digital Talking Book player from your state's Braille and Talking Book services.

Lip Switch

Adaptive Switch Laboratories, Inc.

Price: \$180

Device: switch

Disability: physical

The ASL 301 allows a Sip and Puff user to access the control capabilities of the power wheelchair electronics by lip movement. The switch is mounted approximately a half inch from the end of the Sip and Puff straw. To change modes the user presses the switch with their lip.

LITTLE Candy Corn Proximity Sensor Switch

AbleNet, Inc.

Price: \$225

Device: switch

Disability: cognitive, learning, physical

LITTLE Candy Corn Proximity Sensor Switch is highly sensitive and does not require a physical touch to activate.

Wave your hand or other portion of your body within 10 millimeters to activate.

Visual and auditory cues occur when switch is activated. *Not compatible with TrackerPro, battery adapted toys, scissors, Paint'N'Swirl.

LITTLE Step-by-Step

AbleNet, Inc.

Price: \$195

Device: switch, dedicated communicator, speech output

Disability: cognitive, learning, physical, speech

Record a series of messages to this speech generating device, then activate the 2.5-in/6.35-cm switch top to play each message back one at a time. Includes 4-minutes of record time, three recording levels, and supports the use of an external switch for alternative methods of access level.

LITTLEmack Communicator

AbleNet, Inc.

Price: \$135

Device: switch, dedicated communicator, speech output

Disability: cognitive, learning, physical, speech

The new LITTLEmack includes all of the great features you've come to love with the original LITTLEmack, but now includes improvements that make it easier to use.

Look® Eye Tracking

PRC-Saltillo

Disability: speech

Industry-leading ease of use and customizations for improved user performance. Small and light, Look® Eye Tracking is the latest in eye tracking technology for PRC-

Saltillo's Accent® 1400 and Accent 1000 speech-generating devices. Look has a full range of calibration and adjustment for speed of cursor movement, stability, dwell selection and timing to create a precise and accurate control required for extensive use for text, communication, and control of the Windows environment.

Makey Makey - Invention Kit for Everyone

Makey Makey

Price: \$49.95

Device: alternative keyboard, keyboard emulator, mouse emulator, switch

Disability: cognitive, hearing, learning, physical, speech, vision

The original Makey Makey Classic - Named one of Consumer Reports', 'ÁBest Tech Toys of 2014,' "Best of Toy Fair 2014" by Popular Science, and a finalist for Toy of the Year 2016. Makes STEM Education fun! Start out easy with a banana piano. First

setup takes seconds. Then make game controllers, musical instruments, and countless inventions. Advance to additional inputs and multi-key remapping up to 18 keys. Ages 8 to infinity. Turn everyday objects like bananas into touchpads! Connect the world around you to your computer! Setup

takes just seconds. Just plug, clip, and play! No programming knowledge needed. No software to install. Works with Mac, Windows, Chromebook, Linux. If the device

supports a USB keyboard or mouse, it should work with Makey Makey! 1000s of possibilities! Draw your own game controller, sneak a cat selfie, and dance like never before. Ages 8 to infinity. Check out more project ideas at MakeyMakey.com

Makey Makey Backpack Bundle

Makey Makey

Price: \$34.95

Device: alternative keyboard, keyboard emulator, mouse emulator, switch, switch interface

Disability: learning, physical

Makey Makey backpacks have invention appeal! Attach any one of these three backpack boards to the black pin headers on the back of your Makey Makey (v.1.4 and higher only!) to access its full set of features. Add a second player to your games, find creative ways to control your computer mouse, and take your inventions to the MAX!

Medley

Adaptation, Inc.

Price: \$259

Device: speech output

Disability: cognitive, learning, physical, speech

Up to eight natural-voice messages (11 seconds per message) can be recorded and played back on the Medley by touching the built-in keypad or by using an

external switch. Enjoy the convenience of selecting messages using Direct Select, Sequencing or Randomizing. Sequencing and Randomizing are accessed via any external switch.

Merlin basic

Enhanced Vision

Price: \$2200

Device: large print

Disability: vision

Merlin basic offers many of the same features of our standard Merlin in a low-cost package, allowing you to easily connect your own DVI monitor for superior image quality and maximum versatility. Easily read books and magazines, read and write letters, manage financial records, and enjoy hobbies (monitor not included).

Merlin elite Pro HD/OCR

Enhanced Vision

Price: \$4295

Device: optical character recognition, large print, speech output

Disability: vision

Merlin elite Pro is a high-performance desktop video magnifier, featuring a Full HD 1080p camera and Full Page Text-to-Speech (OCR). Offering 3 OCR reading formats (Full Page Text, Full Page Picture and Single Line Text). Experience the joy of reading and independence again at work, home or school.

Merlin HD ultra 20" Monitor

Enhanced Vision

Price: \$3305

Device: large print

Disability: vision

Merlin ultra desktop video magnifier with 20 monitor offers full high-definition color and contrast, resulting in sharp crystal clear images and vibrant colors. Easily read books and magazines, read and write letters, manage financial records, enjoy color photos and crossword puzzles. Set up is easy, just plug in and begin.

Merlin HD ultra 22" Monitor

Enhanced Vision

Price: \$3470

Device: large print

Disability: vision

Merlin ultra desktop video magnifier with 22 monitor offers full high-definition color and contrast, resulting in sharp crystal-clear images and vibrant colors. Easily read books and magazines, read and write letters, manage financial records, enjoy color photos and crossword puzzles. Set up is easy, just plug in and begin.

Merlin HD ultra 24" Monitor

Enhanced Vision

Price: \$3745

Device: large print

Disability: vision

Merlin ultra desktop video magnifier with 24 monitor offers full high-definition color

and contrast, resulting in sharp crystal-clear images and vibrant colors. Easily read books and magazines, read and write letters, manage financial records, enjoy color photos and crossword puzzles. Set up is easy, just plug in and begin.

Merlin Mini 15"

Enhanced Vision

Price: \$3305

Device: large print

Disability: vision

Merlin mini 15" is an HD foldable desktop magnifier featuring a 15.6" screen and a 3-in-1 rotating camera allowing you to magnify text and objects up close, at a distance, and even view yourself. Easily transport to and from home, office, classroom, and anywhere else needed. An internal rechargeable battery provides up to 5 hours of uninterrupted use.

Merlin Mini 17"

Enhanced Vision

Price: \$3855

Device: large print

Disability: vision

Merlin mini 17" is an HD foldable desktop magnifier featuring a 17.3" screen and a 3-in-1 rotating camera allowing you to magnify text and objects up close, at a distance, and even view yourself. Easily transport to and from home, office, classroom, and anywhere else needed. An internal rechargeable battery provides up to 5 hours of uninterrupted use.

Micro Light Switch

AbleNet, Inc.

Price: \$88

Device: switch

Disability: cognitive, physical

Activated by pressing down on the top of the switch with a feather light touch - just 0.4-oz/11.3-g of pressure required!

Mini Com

Enabling Devices

Price: \$97.95

Device: dedicated communicator, speech output, speech trainer

Disability: hearing, learning, speech

Use these communicators individually or join them for building communication skills. Each device has 20 seconds of recording time. Record and rerecord at the touch of a button.

Mini Cup Switch

AbleNet, Inc.

Price: \$75

Device: switch

Disability: cognitive, learning, physical

The mini Cup switch is one of our most durable switches. The IP67 rating of the new Mini Cup switch means that it is resistant to dust and dirt, and can be submerged in water with a depth up to 1-meter for up to 30-minutes. Mini Cup Features: 1-in/2.5-cm activation surface. Auditory click and

tactile feedback when activated Requires 4.2-oz/140-g of force to activate Includes five brightly colored stickers to make the top target area more visible

Mini Fiber Optic Switch

Adaptive Switch Laboratories, Inc.

Price: \$732

Device: switch

Disability: physical

The ASL 203 is a single function switch with a round target area the size of a pencil lead in diameter. It has an adjustable activation range from touch to 1.5- inches and can be built with a mono port and be either 12 or 24 volt.

Mini-SwitchPort

RJ Cooper and Associates

Price: \$69

Device: switch interface

Disability: cognitive, physical, speech
A small switch interface with two switch inputs and a retractable cable. Accompanying software lets you set up the switches as just about anything that an application is looking for.

MiniTalk

Lingraphica

Price: \$7600

Device: alternative keyboard, mouse emulator, speech output

Disability: speech

The Lingraphica MiniTalk is our most portable and lightweight communication device designed for individuals with speech and language disorders. It is ultra-portable, extremely lightweight, and comes with a protective carrying case so you can easily communicate while on the go.

Mobile Phone Holder with USB Charger for Mobility Scooters and Power Chairs

Cheelcare

Price: \$49.98

Disability:

Never again get stuck without power! Universal Mobile Holder with USB charger. Charge your smartphone while on the go. NOTE - You can drive your power chair or mobility scooter while charging your smartphone. Connect to charging port of all power wheelchairs and mobility scooters - Universal fit. Keep your smartphone within arm's reach and enjoy your favorite music, make calls, check maps and social updates. Suitable for mobile phone size: 3.5-6 inch. including Samsung Galaxy, LG, HTC, Nexus and GPS Navigators, iPhone X/8/8 Plus/7/7 Plus/6/6 Plus/6S/6S NEW ! - Tube mount hardware included. Easy mount for a convenient reach. crafted from high quality, sturdy and durable ABS plastic Input voltage: 12-24V. Output voltage: 5V. Output current: 2.4A. The waterproof cover of the USB slot will protect the USB port from rain and dust. Easy to install:

No drilling required, mounting brackets included allow different tilting angles

Mono Extension Cable

Adaptive Switch Laboratories, Inc.

Price: \$30

Device: environmental control

Disability: physical

The ASL 807 Mono Extension Cable has a female mono to male mono configuration to be used as an extension cable for reset switches.

Mono To Mono Patch Cable

Adaptive Switch Laboratories, Inc.

Price: \$30

Device: environmental control

Disability: physical

The ASL 806 is 6 feet long and has a male mono jack on each end. It serves as a patch cord from one device to another, for example, from the auxiliary output port on the ASL 101 Single Switch Scanner to the mono port on a communication device.

Motion Pad

Attainment Company, Inc.

Price: \$49

Device: speech output

Disability: cognitive, learning, physical, speech, vision

Motion Pad is a single message device that is activated by motion. It has 10 seconds of record time and a sensitive motion detector. Examples of uses: announcing safety issues (e.g. wet floor, need help, stairs ahead). Three AAA batteries included.

Mouse Emulator

Adaptive Switch Laboratories, Inc.

Price: \$846

Device: mouse emulator

Disability: physical

The ASL 553 is available in a three switch or five switch configuration and can be used with Mac or PC computers. It has six mono ports, which include left and right click, up/down/left/right mouse movement, that switches can be plugged into for computer access through a USB port.

Mouse4all Box

Mouse4All

Price: \$199

Device: switch interface

Disability: physical

Mouse4all Box is an assistive product that allows everyone to use an Android tablet or smartphone entirely, without touching the screen. It enables access to the Internet, social networks, games or any other app. Mouse4all is composed of an Android app and a connection box. It is very easy to install. You can use it with one or two switches that are connected to the Android device through our connection box. It is suited for persons with a physical disability having difficulty using a touch-screen: cerebral palsy, spinal cord injury,

multiple sclerosis, ALS, Parkinson, neuromuscular disease. Mouse4all improves the quality of life of the persons who use it, increasing their autonomy, privacy and personal development. Benefits: Always connected: Communicate with your family and friends anytime, anywhere. Use- WhatsApp, Facebook, YouTube, Instagram... Autonomy and Privacy: Play music and videos? Chat? Read? Browse the Internet? You are in control. Access any app: Explore the apps in Google Play. Many of them are compatible with switch access and Mouse4all. Main features: Visual aid with big mouse pointer and crosshairs. Emulation of screen gestures: click, draganddrop, swipe, scroll, zoom Point scanning and linear scanning Use one or two switches Batteryless and plugandpay App fully customizable to user capabilities Mouse4all menus and icons: Check our website <https://mouse4all.com>

Multi-user Sip/Puff Switch

Origin Instruments Corp.

Price: \$439

Device: switch

Disability: physical

A multi-user version of the popular Sip/Puff switch designed for multiple users incorporates a special, disposable mouth-piece eliminating concerns over sanitation. Perfect for assessment centers, healthcare facilities and hospitals. Comes in a plastic case for secure storage and convenient transport.

MyGaze Eye Tracker

Inclusive TLC

Price: \$1495

Device: mouse emulator

Disability: cognitive, physical

The myGaze Eye Tracker will follow your eye movements so that you can move the cursor around the screen, select or 'click' on images by looking at them a little longer and drag the cursor around the screen. This means you can use lots of your favorite software programs.

NeuroNode Trilogy

Control Bionics Inc.

Price: \$16500

Device: switch, dedicated communicator,

environmental control, speech output

Disability: cognitive, hearing, learning,

physical, speech, vision

The NeuroNode Trilogy combines touch, eye control, and EMG/Spatial control for a faster and less fatiguing dedicated speech generating device. The NeuroNode Trilogy has three access methods to provide a flexible communication solution for those with complex speech and physical needs. Multimodal access makes the user more efficient in communicating, up to 47% faster than traditional eye gaze. Combining touch control, eye control and the NeuroNode sensor, the NeuroNode Trilogy

is the intuitive and flexible solution that fits to the user's needs. The NeuroNode Trilogy's unique multimodal access allows the user to significantly increase communication speed and output.

Non Adjustable Proximity Switch

Adaptive Switch Laboratories, Inc.

Price: \$660

Device: switch

Disability: physical

The ASL 204 is a single function switch with an activation range of touch to 1/4 inch. Activation occurs when it senses a hand or another part of the body in the activation area. It can be built with a mono port and be either 12 or 24 volt.

nous: wearable blink switch

Thought-Wired

Price: \$1500

Device: alternative keyboard, switch, switch interface, dedicated communicator,

environmental control, speech output

Disability: cognitive, hearing, learning,

physical, speech

For people who have physical disabilities which affect all their limbs it can be difficult to control a computer. nous lets people control assistive software by blinking. It only uses your intentional blinks, so you can still blink comfortably. A wearable headset detects intentional blinks, while our software uses them to 'click' on a computer.

NovaChat® 10

PRC-Salttillo

Device: speech output

Disability: speech

Designed for active communicators Known for its lightweight design and portability, the NovaChat® 10 promises elevated performance throughout an AAC user's busy day! Personalize your speech-generating device with an active or classic wrap in five color options. The generously sized screen is perfect for users with vision challenges and access needs. Comes pre-loaded with the most comprehensive WordPower® Suite of vocabularies and includes PRC-Salttillo's industry-leading High Five Warranty for five years of coverage!

NovaChat® 8

PRC-Salttillo

Device: keyguard, switch, dedicated

communicator, speech output

Disability: speech

Designed for the energetic communicator Comfort meets durability in the next-generation NovaChat® 8 with easy-grip side and carrying handles on a strong, modern wrap ready to snap in your Keyguard or TouchGuide. This popular speech-generating device now features a single USB-C port for charging device and amp. Energetic and on-the-go communicators will



BACK TO
CONTENTS

benefit from the NovaChat 8's lightweight portability with the added protection of a tempered-glass screen protector and active wrap to help withstand drops and falls. Comes with industry-leading High Five Warranty for five years of coverage!

NuPoint® Head Tracking

PRC-Saltillo

Disability: speech

Access methods like NuPoint® Head Tracking optimize your potential with AAC! Designed specifically for PRC-Saltillo's Accent devices, NuPoint® Head Tracking is an effective access solution for individuals who have limited or no use of their hands. Using optical sensors, NuPoint tracks a small reflective dot on the communicator's forehead, glasses, or other convenient spot converting the natural movement of their head to accurately control the cursor. Key activations are made by dwelling over the desired key. Additional movement settings, like vertical and horizontal controls, help customize control of the pointer to optimize the communicator's accuracy and ease of use.

Orby Switch

Origin Instruments Corp.

Price: \$49.95

Device: switch

Disability: physical

Orby is a colorful adaptive switch featuring a smooth, and contoured 2.5-inch diameter design that is less than 1-inch tall. Orby has a smooth and consistent actuation across the entire switch surface with clear tactile and audible feedback. Two year warranty and available in red, green, blue and yellow.

Outspoken Communicator Mobile Bundle

Compusult Limited

Price: \$1099 - \$1599

Device: alternative keyboard, dedicated communicator

Disability: cognitive, speech

Compusult's high-quality iPad -based portable communication solution includes your choice of quality AAC apps such as Proloquo2Go, Touch Chat HD, Predictable, etc. Systems include the latest generation of iPad or iPad mini with a two-year AppleCare warranty, our new and improved EVA3 protective case, screen protector, case strap, and stylus.

Pal Pad

Adaptation, Inc.

Price: \$47 - \$59

Device: switch

Disability: cognitive, learning, physical, speech, vision

The Pal Pad is a very thin membrane switch activated by a light touch. It has no "click" when activated. It comes in six colors: red, blue, yellow, black, green and

purple. Pal Pads come in three sizes and use a standard 1/8-inch jack.

Perkins Braille

Perkins School for the Blind

Price: \$775

Device: braille input, braille output

Disability: vision

The Perkins Braille is a durable braille writing machine used for reading, writing and math from early learning through adulthood. WHY THE PERKINS BRAILLER? Best in Class: The most widely used mechanical braille writer in the world since its invention in 1951. Durability that Lasts for Decades: Metal casing, closed body architecture (limiting dust accumulation), and over 66 years of craftsmanship, resulting in a resilient product. Wide-ranging Usefulness: Wide paper length to accommodate complex math, note taking or other literacy activities. Accommodates Additional Disabilities: Unimanual, light touch, and large print Braille models, ensuring that more people have access to reading and writing braille. Reliable Support: One year warranty, repair service trainings and repair service centers throughout the world, ensuring that any problem with your product is resolved quickly.

Perkins SMART Braille

Perkins School for the Blind

Price: \$2195

Device: braille input, braille output, large print, speech output

Disability: vision

The SMART Braille® is an early learning tool designed to promote an interactive educational experience between students, teachers and parents by displaying, vocalizing, and brailleing what a student types. WHY THE SMART BRAILLER? Accelerates Learning: Encourages multi-sensory learning through visual, tactile and auditory feedback, increasing the student's ability to process new information and making learning fun. Lightens the Load: Weighs 20 percent less than the classic Perkins Braille, making it easy to transport between home and classroom. Integrates with Mainstream Technology: Edits, saves and transfers brailled documents to digital text files via USB, letting sighted teachers or parents read the document on a computer. Involves Non-Braille Users: Enables better collaboration between students and sighted teachers or parents using Roman letters on the display screen to mirror what is being brailled.

Personal Pager

Adaptation, Inc.

Price: \$39 - \$79

Device: environmental control

Disability: physical

The Personal Pager provides wireless call button capability at home, school or outdoors. Both transmitter and chime

receiver are battery operated. Works with any adaptive switch.

Photo Electric Switch

Adaptive Switch Laboratories, Inc.

Price: \$660

Device: switch

Disability: physical

The ASL 209 projects a cone shaped, invisible beam of light to an adjustable maximum distance of 21 inches. Switch activation occurs when any object passes through or is detected in the target area.

Pillow Switch

AbleNet, Inc.

Price: \$125

Device: switch

Disability: cognitive, physical

A smooth and soft foam surface makes this switch suitable for head or cheek activation. Easily fastens to a pillow or wheelchair cushion with safety pin and Velcro.

Pneumatic Switch Kit

Adaptation, Inc.

Price: \$59

Device: switch

Disability: cognitive, physical

Use this switch to activate with only a puff of air. It can be used with all kinds of squeeze toys, bottles and balls. It allows you to create your own object-based switch.

PowerLink 4 Control Unit

AbleNet, Inc.

Price: \$275

Device: switch, environmental control

Disability: cognitive, learning, physical, speech

The PowerLink 4 allows switch users to control up to 2 electrical appliances with single switches. Features 6 unique modes of control that allows you to define exactly how, and for how long, appliances will be turned on.

Privacy microphone

Talk Technologies

Price: \$85 - \$329

Device: voice recognition, speech output

Disability: cognitive, hearing, learning, physical, speech, vision

Talk Technologies specialized handsets eliminate background noise and make the sound of your voice inaudible to those around you while simultaneously providing a crystal-clear voice signal - allowing you to talk, listen and document privately without interference. Compatible with IOS and Android smartphones, tablets, computers or any microphone enabled device.

Pro-Bot

Terrapin

Price: \$149.95

Device: dedicated communicator

Disability: learning, physical

Pro-Bot offers an enticing, engaging and hands-on experience with Logo technology and robotic controls. Program Pro-Bot's route with the on-board arrow and number keys, then press go and watch Pro-Bot zip along following your instructions. Insert a pen and watch Pro-Bot draw as it moves. Sound, light, and touch sensors are built in, providing additional coding options.

ProxPAD

LoganTech

Price: \$1395

Device: dedicated communicator, speech output

Disability: cognitive, learning, physical, speech, vision

The ProxPAD is a large single location communication and learning aid that uses a RFID sound tag card. It is an excellent choice for persons with physical, visual or cognitive impairments who require tangible objects or other sight cue to initiate communication.

ProxPAD - AAC Device

Westminster Technologies

Price: \$1395 - \$2649

Device: speech output

Disability: cognitive, learning, speech

The ProxPAD is a communication learning aid for people with physical, visual, or cognitive impairments. The ProxPAD uses tangible objects or images to initiate communication. It uses RFID (radio frequency identification) technology allowing each sound tag to have a different pre-recorded message. The ProxPAD offers two different activation modes. Touch mode requires the sound tag to make contact with the blue surface of the ProxPAD. Proximity mode allows the user to hover or swipe the sound card above the surface. This makes the ProxPAD perfect for a person who has limited mobility or needs it mounted under a table or wheelchair tray. The ProxPAD Standard package includes: ProxPAD 50 Large Blank Tags Programming Tag Set Power Adapter Peel and Stick Label Sheets Label Laminate Sticker Sheets 2 Year Warranty. The ProxPAD Plus with Tangible Object Cards includes: ProxPAD 70 Large Blank Tags Programming Tag Set Power Adapter Rechargeable Batteries Charging Station for Rechargeable Batteries Peel and Stick Labels Label Laminate Sticker Sheets 50 Tangible Object Cards 50 Sound Cards to use with TOC 2 Year Warranty*NOTE: The Tangible Object Cards come velcroed to their corresponding pre-recorded sound tags.

ProxTalker

LoganTech

Price: \$3149

Device: speech output

Disability: cognitive, learning, speech

The Logan ProxTalker is an augmentative communication device that offers the first moveable picture communication with a voice output. Encoded picture sound tags produce voice output when placed on any of the five device buttons and pressed. Tags can be customized with any image and sound.

ProxTalker - Portable AAC Device

Westminster Technologies

Price: \$3149

Device: speech output

Disability: cognitive, learning, speech

The ProxTalker is a robust, water resistant, easy-to-use AAC device which uses RFID (radio frequency identification) technology to enable independent verbal picture communication for non-verbal people of all ages. Place any photo, symbol, or object on a sound tag card and have a voice! To trigger voice output, place your sound tag card on any one of the 5 buttons and push.*** Light Touch option is available for the buttons on the ProxTalker at no additional cost. Call 216-325-6960 for more information. The ProxTalker Standard package includes: 80 Pre-recorded sound tags, 100 blank small tags, Carry case with 4 page Velcro set, 2 sets of programming tags, 4 color pages with Velcro strips, Peel and stick labels and laminates, Tool kit, 3 year warranty

Puff Switch - G-Switch Series

GlassOuse Assistive Device

Price: \$129

Device: switch

Disability: cognitive, learning, physical

Puff Switch is designed for GlassOuse V1.2, yet you can connect it to any kind of adapted device offering a mono 3.5mm jack plug in for external switch controls. Other than regular sip and puff systems, Puff Switch uses an electronic microphone, which allows you to do clicking actions via simple puffs.

Put-Em-Arounds

Enabling Devices

Price: \$99.95

Device: dedicated communicator, speech output, speech trainer

Disability: cognitive, hearing, learning, physical, speech

These talking wall switches allow non-verbal children to initiate communication throughout their day. Record your message and have the children actively participate with their peers, family, teachers, etc. Put-Em-Arounds allow recording time for up to 20 seconds. Recording and rerecording requires only the push of a button.

Quad Button Digital Switch with D9 Connector

Adaptive Switch Laboratories, Inc.

Price: \$450

Device: switch interface

Disability: physical

The ASL 523 with D9 Connector is usually used in conjunction with a multi function tilt interface for direct access to tilt, recline, elevate and power legs.

Quha Zono, Quha Zono 2, and Quha Zono x

Grasp Assistive Technologies

Price: \$999 - \$1499

Device: mouse emulator

Disability: physical

We now have 3 options of wireless gyroscopic mouse designed for individuals with special needs. Giving you accurate and intuitive access to Windows, Mac, and Android devices. Zono, Zono 2 and Zono X. Our Zonos are wireless gyroscopic mice designed for special needs. The Zono makes it possible to use a computer in a flexible way, when you cannot use an ordinary mouse. Your movements control the cursor on the screen, allowing you to select, click and drag items on your desktop. It is extremely light weight and since it is completely wireless there are endless ways to wear it. The Zono works straight out of the box allowing full access to your computer.

QuickTalker 12

AbleNet, Inc.

Price: \$215

Device: dedicated communicator, speech output

Disability: cognitive, learning, physical, speech

Easy-to-use, go-anywhere communicator. With QuickTalker 12, your students will be ready to start communicating in minutes. The variety of message locations and 12 minutes of total recording time, five available levels provide the flexibility you need to customize the learning outcomes for each student.

QuickTalker 23

AbleNet, Inc.

Price: \$235

Device: dedicated communicator, speech output

Disability: cognitive, learning, physical, speech

Easy-to-use, go-anywhere communicator. With QuickTalker 23, your students will be ready to start communicating in minutes. The variety of message locations and 12 minutes of total recording time, five available levels provide the flexibility you need to customize the learning outcomes for each student.

QuickTalker 7 FT

AbleNet, Inc.

Price: \$195

Device: dedicated communicator, large print, speech output

Disability: cognitive, learning, physical, speech

Easy-to-use, go-anywhere communicator. With QuickTalker 7, your students will be ready to start communicating in minutes. The variety of message locations and six minutes of total recording time, five available levels provide the flexibility you need to customize the learning outcomes for each student.

Randomizer Gamer

Adaptation, Inc.

Price: \$189

Device: switch, speech output

Disability: cognitive, learning, physical, speech

The Randomizer records multiple messages and plays them back in random order. It has two independent levels for easy recording with 90 seconds per level. Modes of operation include single message, jumble (messages occur in random order, or eliminator (messages occur in random order but do not repeat once played).

Rehan Electronics Acuity Basic 22" FHD

Irie-AT, Inc.

Price: \$2695

Device: large print

Disability: vision

Large 22" FHD Desktop Magnifier with Crystal-Clear Image Quality! 22 inch HD widescreen display 1080p60: Full HD resolution, 60Hz refresh rate Multiple controls: tactile remote control, touchpad or touchscreen 2.2x up to 65x magnification Shadow-free uniform LED lighting Up to 20 high contrast modes and 2 photos modes One box solution: plug-and-play

Rehan Electronics Acuity Speech 22" FHD

Irie-AT, Inc.

Price: \$3695 - \$3695

Device: optical character recognition, large print, speech output

Disability: learning, vision

A large 22" touchscreen desktop magnifier with speech! Full page OCR - Reads documents aloud to you! Auto language detection - supports multiple languages 22 inch HD widescreen display 1080p60: Full HD resolution, 60Hz refresh rate Multiple controls: tactile remote control, touchpad or touchscreen 2.2x up to 65x magnification Reflection-free, shadow-free uniform LED lighting Up to 20 high contrast modes and 2 photos modes One box solution: plug-and-play

Rehan Electronics i-See 22" HD

Irie-AT, Inc.

Price: \$2095

Device: large print

Disability: vision

This European-made desktop video magnifier makes seeing and reading comfortable and enjoyable! 22" HD widescreen

display (720p HD resolution) 3x up to 74x magnification - more options as your vision changes Adjust screen height and tilt for ultimate viewing comfort Large viewing area - perfect for reading large books, writing, painting and enjoying hobbies Special LED lighting for perfect contrast Autofocus and fixed focus options Easily adjustable knob controls - Reading lines and blinds feature included Local US training and service center

Remote Emergency Stop Switch

Adaptive Switch Laboratories, Inc.

Price: \$735 - \$1185

Device: switch

Disability: physical

The ASL 504 allows a power wheelchair to be stopped remotely within a range of 20 feet. It will stop the wheelchair with the activation of one switch and will allow it to move again when it is turned off. This switch is helpful when intervention is needed during training.

Reveal 16 - Digital desktop magnifier

HumanWare

Price: \$4199

Device: keyboard emulator, mouse emulator, optical character recognition, braille output, large print, speech output
Disability: hearing, vision

The 18-cell and 32-cell revolutionary notetakers BrailleNote Touch Plus combine the simplicity of a note-taking tool with the power of a smart digital device. Supported by the Android Oreo platform, it takes your braille experience to new levels and keeps you engaged and connected with your world. This powerful note taker, equipped with an ultra-fast processor, makes it easy to write or create graphics without making noise. You can download and read books, watch YouTube videos, send emails and share content on Dropbox and Google Drive cloud services.

Reveal 16 - Digital desktop magnifier

HumanWare

Price: \$4199

Device: alternative keyboard, large print
Disability: learning, vision

Reveal 16 is the easiest-to-use desktop video magnifier or CCTV (Closed Circuit Television) that offers exceptionally crisp and crystal-clear image quality. With its 10x live optical zoom camera, up to 45x digital magnification, and many viewing contrast options, this foldable 16-inch digital magnifier is ergonomically designed to make reading and writing enjoyable for long periods of time

Reveal 16i - Smart desktop magnifier

HumanWare



Price: \$5399**Device:** alternative keyboard, optical character recognition, large print, speech output**Disability:** learning, vision

Reveal 16i is a unique, smart, all-in-one digital magnifier delivering superb image quality along with access to thousands of Google applications, online reading libraries and other resources to help you stay productive and connected. With up to 10x live optical zoom and up to 45x digital magnification, you can enjoy best-in-class image quality showcased on a large 16-inch touchscreen.

Revibe Connect

Revibe Technologies

Price: \$119.95**Disability:** cognitive, learning

Revibe reminds students to get back to work. Instead of an embarrassing tap on the shoulder from their teacher, they feel a gentle, automated vibration from Revibe on their wrist. This type of redirection empowers students to complete their work independently, improving their self-confidence.

RoboDesk - Robotic Mobile Device Mount

Prehensile Technologies

Price: \$2000 - \$3000**Device:** switch interface, environmental control**Disability:** physical

RoboDesk is a robotic wheelchair mount for mobile devices. It allows a user to independently deploy, position, and store mobile devices using accessible switches from a power wheelchair. RoboDesk mounts on the side rail of your wheelchair and can be powered from the chair or with an external battery.

RoboTable - Robotic Overbed Table

Prehensile Technologies

Price: \$2500 - \$3500**Device:** switch interface, environmental control**Disability:** physical

RoboTable is a robotic overbed table for beds, recliners, and wheelchairs. It allows a user to independently deploy, position, and store mobile devices using a remote or accessible switches from a bed or chair.

Romeo 60 - Braille embosser

HumanWare

Price: \$5195**Device:** alternative keyboard, braille output, printer**Disability:** learning, physical

With unparalleled braille dot quality and a longer life cycle, printing up to 90 characters per second, the Romeo 60 is one of the most convenient single-sided braille embossers available.

Rugged Rubber iPad Case with Strap

Adaptive Tech Solutions

Price: \$50.42 - \$65.42**Disability:** cognitive, learning, physical, speech

This durable yet lightweight rubber iPad case protects the iPad and allows for easy positioning and carrying. Carrying handle flips so iPad can be angled at a slant for typing or stand upright for viewing. The 1 1/2" wide removable carry strap adjusts from 30" to 45" and has a soft shoulder pad. Compatible with iPad Mini 1/2/3/4/5, iPad 2/3/4, iPad Air/Air 2, iPad 9.7/9.7 Pro/5th Generation/6th Generation 2018, and iPad 10.2/Air 3/7th Generation/Pro 10.5.

Saucer Switch

Enabling Devices

Price: \$59.95**Device:** switch, switch interface**Disability:** learning, physical

This handy switch is specially designed for individuals who are unable to control or sustain the hand or wrist movements necessary to operate traditional plate switches. The Saucer Switch is activated with just a light touch.

Say-It Talking Button

RJ Cooper and Associates

Price: \$49 - \$69**Device:** speech output**Disability:** physical, speech

A simple 5" round, green, talking button, with 20 seconds of good quality recording time. 3 AAA batteries included.

SciPlus-3200 Scientific Calculator

Sight Enhancement Systems

Price: \$405**Device:** alternative keyboard, large print**Disability:** vision

Base model large button, big display scientific calculator designed specifically for users with low vision. Performs scientific, statistical and trigonometric calculations, and fractions. Performs a comprehensive set of advanced mathematical and statistical functions. - High resolution 7" four-line colour display - Selectable foreground/background colours

SciPlus-3300 Scientific Calculator with Speech

Sight Enhancement Systems

Price: \$558**Device:** alternative keyboard, large print, speech output**Disability:** vision

Large button, big display scientific calculator. Performs scientific, statistical and trigonometric calculations, and fractions. Evaluates functions, and mathematical expressions. - Speech output via earbuds (included) - Three language audio output

in English, French and Spanish (Arabic can be requested) - High resolution 7" four-line colour display - Selectable foreground/background colours

SciPlus-3500 Scientific Graphing Calculator with Speech

Sight Enhancement Systems

Price: \$619**Device:** alternative keyboard, large print, speech output**Disability:** vision

Large button, big display scientific graphing calculator. Performs scientific, statistical and trigonometric calculations, and fractions. Evaluates functions, and mathematical expressions, plots equations. - Speech output (earbuds included) - Three language audio output (English, French and Spanish; Arabic can be requested) - High resolution 7" four-line colour display - Selectable foreground/background colours

Sequencer

Adaptation, Inc.

Price: \$189**Device:** speech output**Disability:** cognitive, learning, physical, speech

The Sequencer is a voice output communication aid that incorporates the use of sequential messaging. The Sequencer has two levels with 90 seconds per level. Levels are independent for easy recording. Can also be recorded like a single message device.

Shifu Orboot

PlayShifu

Price: \$49.99**Disability:**

Orboot is a unique Augmented Reality Globe (AR) Globe. Makes learning about the world fun and interactive. Meant for ages 4 to 10. Packed with more than 400 wonders and 1000 facts. Enhanced with engaging voice-overs, stories, poems, and regional music. Covers six categories: wildlife, cultures, cuisines, monuments, inventions, maps. All wonders inside the app are in 3D to encourage easy visualization and retention. There are no borders or names on the globe, instead beautiful icons help identify the regions (you see maps via detailed content in the app)

Shifu Plugo Count

PlayShifu

Price: \$49.99**Disability:**

Unravel mysteries with numbers and arithmetic. Customize number ranges, formats and more according to child's grade

Shifu Plugo Tunes

PlayShifu

Price: \$49.99**Disability:**

Plugo Tunes: Music Learning Kit. Get friendly with musical notes, learn to play the piano, and build musical intelligence. Master the basic 8 notes. Learn to play more than 50 songs. Easily transition to a keyboard.

Simple Music Player

Adaptation, Inc.

Price: \$199**Disability:** cognitive, physical, speech, vision

The Simple Music Player was originally designed to play music to people with dementia. Playing music from their formative years vastly improves their cognizance and lucidity. The effects are dramatic, and are widely recognized by Alzheimer professionals. Because of the ease of use, patients with various conditions of diminishment can operate the Simple Music Player themselves. Any mp3 will play, including books on tape, pod casts, or record a book in your own voice for your loved one to enjoy. Now! the Simple Music Player is appropriate for students with cognitive and/or physical disabilities. The switch jacks on the back allow the teacher, parent or therapist to connect a suitable switch, giving the student complete access. Upload your student's favorite music (mp3, etc.) from your computer to the Simple Music Player using a USB cable. The Simple Music Player appears to the computer as a thumb drive.

Sip/Puff Breeze

Origin Instruments Corp.

Price: \$176**Device:** switch, switch interface**Disability:** physical

Connects directly to USB ports on computers, tablets and phones, speech generating devices and provides hardware emulation of mouse, keyboard, and joystick buttons; works with iPad using Apple adapter. The integrated pneumatic port connects directly to a range of available user interface options.

Sip/Puff Breeze with Gooseneck

Origin Instruments Corp.

Price: \$324.5**Device:** switch, switch interface**Disability:** physical

Connects directly to standard USB port on computers, tablets, phones, speech generating devices and provides hardware emulation of: mouse, keyboard, joystick buttons; works with iPad using Apple adapter. Breeze has a range of available user interface options, including Gooseneck. Flexible steel gooseneck and the ball-and-socket mount enable easy and secure mouthpiece positioning.

Sip/Puff Breeze with Headset

Origin Instruments Corp.

Price: \$324.5**Device:** switch, switch interface**Disability:** physical

Connects directly to standard USB port on computers, tablets, phones, speech generating devices and provides hardware emulation of: mouse, keyboard, joystick buttons; works with iPad using Apple adapter. Breeze connects directly to a range of available user interface options, including the Sip/Puff Headset.

Sip/Puff Gooseneck

Origin Instruments Corp.

Price: \$165**Device:** switch**Disability:** physical

The Sip/Puff Gooseneck features a universal clamp that attaches to table tops, beds and wheelchairs. The flexible steel gooseneck and the ball-and-socket mount enable easy and secure mouthpiece positioning. The filtered mouthpiece is replaceable and a thin, pliable connecting tube interfaces to Sip/Puff Switch or Breeze.

Sip/Puff Headset

Origin Instruments Corp.

Price: \$165**Device:** switch**Disability:** physical

This head referenced design maximizes compatibility with other assistive technologies, like HeadMouse that employ head movement. A replaceable mouth tube is held in position with an integral stainless steel forming wire. A thin, pliable connecting tube interfaces to Sip/Puff Switch or Breeze.

Sip/Puff Switch

Origin Instruments Corp.

Price: \$176**Device:** switch**Disability:** physical

The Sip/Puff Switch translates sips and puffs into independent switch closures. Batteries or external power are not required. Test buttons are integrated to assist in application testing. A twist-on pneumatic interface provides for direct connection to a range of available user interface options, including Headset and Gooseneck.

Sip/Puff Switch with Gooseneck

Origin Instruments Corp.

Price: \$324.5**Device:** switch**Disability:** physical

The Sip/Puff Switch translates sips and puffs into independent switch closures. Batteries or external power are not required. Test buttons are integrated to assist in application testing. A twist-on pneumatic interface provides for direct

connection to a range of available user interface options, including the Gooseneck.

Sip/Puff Switch with Headset

Origin Instruments Corp.

Price: \$324.5**Device:** switch**Disability:** physical

The Sip/Puff Switch is a pneumatic switch. It can be used in any switch application. The headset mounts comfortably over the top of both ears and behind the head, making it less visible than typical headsets. It includes replacement mouth tubes, a switch box and 1/8-inch (3.5mm) connection cables.

Small Joystick

RJ Cooper and Associates

Price: \$99 - \$239**Device:** mouse emulator**Disability:** physical

A joystick very similar to that of a power wheelchair that can 'be' the mouse on a computer or tablet. Available either in an 8x4x3 box with 0-4 large buttons on it, or a standalone version, 3x3, with 0-4 switch inputs. This is a switch type joystick so there is no proportionality but you can use the host's Acceleration parameter to emulate that.

Smart Reader HD

Enhanced Vision

Price: \$2090**Device:** optical character recognition, large print, speech output**Disability:** vision

A Full-Page OCR system that is ideal for reading magazines, books, newspapers, recipes and any other printed material. Simply position your document and press a button, in a few seconds Smart Reader begins to read aloud. Attach headphones for privacy.

Smart Reader with Console

Enhanced Vision

Price: \$2310 - \$2310**Device:** optical character recognition, large print, speech output**Disability:** vision

A lightweight, portable reader/scanner with large built-in user-friendly tactile control buttons, and Full-Page OCR system that is ideal for reading magazines, books, newspapers, recipes and any other printed material. Read along and listen as Smart Reader reads your printed documents aloud. A user-friendly Control Console offers easy-to-use tactile buttons. Attach headphones for privacy.

Specs Switch

AbleNet, Inc.

Price: \$65**Device:** switch**Disability:** cognitive, learning, physical, speech

A compact wired switch featuring a 1.375-in/3.5-cm activation surface that provides an auditory click and tactile feedback. Requires 3.5-oz/100-g of force to activate. 24-inch strap included.

SpeechTablet AAC/Speech Package with 8" or 10" tablet, carrying case and TalkTablet PRO speech app

Gus Communication Devices Inc

Price: \$399 - \$799**Device:** dedicated communicator, speech output**Disability:** cognitive, learning, speech

This is the most talked about AAC/Speech package available today. Available to US residents ONLY. The TalkTablet PACKAGE includes a top-rated Samsung Galaxy 7" tablet (\$399) or a 10" tablet (\$599), a drop-resistance carrying case/stand (6 colors), and a copy of award-winning TalkTablet PRO speech software (Android version). To see how TalkTablet compares to other AAC/Speech apps, visit... www.TalkTablet.com THIS PACKAGE OFFERS THE BEST VALUE IN THE AAC/SPEECH DEVICE MARKET

SpeechWatch

Gus Communication Devices Inc

Price: \$399.99**Device:** dedicated communicator, speech output**Disability:** cognitive, hearing, learning, speech

The SpeechWatch® is the world's first stand alone AAC/speech, "device" that is worn on the wrist and is ideal for children and adults with autism, aphasia (stroke), Parkinson's, or any condition that affects their ability to communicate with friends and family. Each SpeechWatch is individually prepared and configured by one of our technicians prior to shipping. They install, modify and test the TalkTablet AAC Speech app so it is ready to use for communication the moment you take it out of its gift box. The SpeechWatch is a less cumbersome alternative to a tablet or cell phone, yet offers the same benefits including cell phone, internet access, texting, email, social media etc.

Sphero Edu

Sphero

Price: \$49.99 - \$2500**Disability:**

Sphero Edu uses app-enabled robots to foster creativity through discovery and play, all while laying the foundation for computer science. Our program goes beyond code with collaborative STEAM activities, nurturing students' imaginations in ways no other education program can. Cross-platform apps are approachable for all skill levels, allowing us to reach as many minds as possible. Think outside the box and inspire your future. This is Sphero Edu.

StepPAD

Attainment Company, Inc.

Price: \$49**Device:** speech output**Disability:** cognitive, learning, speech, vision

A cognitive support tool that plays back instructions/steps of multistep tasks. Record up to 29 steps for up to eight different tasks. Ergonomically designed, lightweight, portable.

SuperTalker FT

AbleNet, Inc.

Price: \$410**Device:** switch, dedicated communicator, speech output**Disability:** cognitive, learning, physical, speech

The NEW SuperTalker FT includes four interchangeable keyguards that can be used to create a communication device with one, two, four, or eight message locations. SuperTalker FT contains a Feather Touch activation surface that is sensitive enough to detect the lightest of touches. Eight recording levels give you the ability to record up to 64 unique messages.

Swell Form Graphics Machine

American Thermoform Corporation

Price: \$1390.99**Device:** braille output, large print, printer**Disability:** vision

The Swell Form Graphics Machine (often referred to as a fuser) is a simple, fast and low cost method of creating stunning tactile maps, diagrams, text and graphics. This machine has revolutionized the process of creating tactile images for the visually impaired - simply duplicate your drawing or map onto Swell Touch paper using your copy machine or by hand, and pass it through this heat machine. All the black areas swell. Extremely reliable and user friendly.

Swiftly

Origin Instruments Corp.

Price: \$99.95**Device:** keyboard emulator, mouse emulator, switch interface**Disability:** physical

Swiftly is a USB switch interface in an extremely compact, convenient design. Supporting up to 2-wired or 3-wireless switches through Beam, this pint-sized powerhouse can output mouse clicks, joystick buttons and keyboard functions without any special driver software. With an Apple adapter it can be used with an iPhone or iPad.

Switch Adapted Toy Device Tester

Adaptive Tech Solutions

Price: \$7.05**Disability:** physical

Having problems with a switch adapted toy or device but don't have a second



BACK TO
CONTENTS

switch lying around to see if the switch is the problem? Test it easily with our Switch Adapted Toy Device Tester. Install new Alkaline batteries into the toy or device you want to check, ensure the power switch on the toy is in the correct position, then simply plug the tester into your switch adapted toy or device. If the toy or device activates while the tester is plugged in, and goes off once the tester is unplugged, then your switch may need replacing!

Switch Director

Technical Solutions Australia

Price: \$150

Device: switch, switch interface

Disability: physical

Use one switch to operate two-switch activated devices of almost any type. The Technical Solutions Switch Director will let you send your switch pulses to the device you want to control. More information at <http://tecsol.com.au>

Switch It Up! Switch

Adaptive Tech Solutions

Price: \$29.36

Device: switch

Disability: cognitive, learning, physical, speech, vision

Our Switch It Up! switch controls any switch adapted device. Rubber feet assist in keeping the switch from sliding. Button surface area measures 2.75" inches across and requires approximately 9 ounces of pressure to activate and has slight clicking sound for feedback. Available in yellow and red.

SwitchBoard

Adaptation, Inc.

Price: \$99

Device: switch

Disability: cognitive, learning, physical

The SwitchBoard has six built-in pressure switches with clear overlay pockets in which you can place pictures, symbols or add objects. Simply plug the cords into the external switch jacks of any communication aid. It has very light activation pressure and is made with durable high density plastic. Reduced price.

Switches (AbleNet)

AbleNet, Inc.

Price: \$45 - \$995

Device: switch, environmental control

Disability: cognitive, learning, physical, speech, vision

AbleNet manufactures and distributes a wide range of switches of various sizes. AbleNet offers a lifetime limited warranty on Big Red, Jelly Bean, Specs, String Switches and Jelly Beamers.

SwitchHopper

RJ Cooper and Associates

Price: \$99

Device: switch interface

Disability: cognitive, physical, speech
SwitchHopper provides a place to plug switches into a computer. It has three switch inputs and is shaped to look like a frog. With installation of the accompanying software, you can configure each button to be any mouse button event or keystroke you would like.

TableTapper

Adaptation, Inc.

Price: \$149

Device: switch

Disability: physical

By tapping on nearly any surface the TableTapper is in contact with, a battery-operated device can be activated. The TableTapper effectively turns a tabletop into a tap-sensitive switch. It is suitable for individuals with limited movement or motor control.

Taction Pad

Adaptation, Inc.

Price: \$19 - \$69

Device: switch

Disability: cognitive, physical

Clear, adhesive-backed, touch sensitive patches that can turn nearly any surface or object into a switch. Simply peel the backing off and stick it to nearly any surface or object. Taction Pads will only work with Adaptation devices unless used with a LinkSwitch or Taction Pad Adaptor.

Taction Pad Adaptor

Adaptation, Inc.

Price: \$54

Device: switch

Disability: cognitive, learning, physical, speech

The Taction Pad Adaptor allows you to use your Taction Pad with any device. Simply plug the Taction Pad into the adaptor and the adaptor into the device.

TactionPad Adaptor

Adaptation, Inc.

Price: \$54

Device: switch, switch interface

Disability: cognitive, physical

Allows you to use Taction Pad switches for any device with a standard jack

Talk 4 with Levels

Enabling Devices

Price: \$275.95

Device: dedicated communicator, speech output, speech trainer

Disability: cognitive, learning, physical, speech, vision

Talk 4 Communicator has 12 levels and single switch illuminated auto scanning. Device has light touch switch membrane, 300 seconds of record time, adjustable scan speed, volume control and on/off auditory cueing.

Talk Pad

Smartbox Assistive Technology

Price: \$3500 - \$4700

Disability: cognitive, learning, speech
Talk Pad is a powerful, portable and rugged AAC device, with a 10 hour battery life and loud speaker. Designed for everyday life, the case is shock absorbent and scratch resistant to protect against knocks and bumps. Key features, Available in three sizes and colours 10 hour battery life Lightweight portable design Antiglare display Loud and clear sound Rugged protective case Keyguard compatible Mounting plate options Adjustable strap and carry bag.

Talkable 2

Enabling Devices

Price: \$141.95

Device: dedicated communicator, speech output, speech trainer

Disability: cognitive, learning, physical, speech

Compact dual message communicator allows for simple communication. Record two messages, 10 seconds each. Comes with clear covers for your icons. Requires 4-AA Batteries.

Talkable 2 for the VI

Enabling Devices

Price: \$142.95

Device: dedicated communicator, speech output

Disability: hearing, learning, physical, speech, vision

Two different colored switches outlined in black to draw attention to switch and make it easier to locate target area. Features: 20 seconds recording time, records two messages, two output jacks. Size: 7.5 inches long x 2.75 inches high x 4.5 inches wide. Requires 4 AAA Batteries.

Talkable 3

Enabling Devices

Price: \$151.95

Device: dedicated communicator, speech output, speech trainer

Disability: cognitive, learning, physical, speech

Triple message communicator allows the user to record three 5-second messages. Three jacks allow you to simultaneously activate a toy or devices for immediate reinforcement. Comes with clear cover for your icons. Requires 4-AA batteries.

TalkAbout! Communicator

Adaptive Tech Solutions

Price: \$23.98

Device: speech output

Disability: cognitive, learning, physical, speech, vision

Single button communicator allows recording of a 20 second message with your own voice. Retains the message even when the batteries are changed. Easily change the message and re-record over and over again. Base measures 3 1/2" and button activation surface measures 2 3/4"

Requires approximately 4 oz of pressure. Optional switch jack version for individuals that cannot activate the button directly but can use a switch.

Talking Brix 2 Communicators

AbleNet, Inc.

Price: \$199

Device: speech output

Disability: cognitive, learning, physical, speech

The NEW TalkingBrix 2 is a set of three single-message communication devices that can be used individually or attached to create a multi-message communication device. Each TalkingBrix can play a message up to 10-seconds long.

Tap Strap - Wearable Keyboard and Mouse

Tap Systems Inc.

Price: \$179

Device: alternative keyboard

Disability: learning, physical, vision

Tap™ lets your fingers control and communicate with the digital world without requiring sight or use of two hands. As you tap your fingers or glide your thumb, characters and commands are sent to any Bluetooth device-your phone, laptop, tablet, smart watch and more. Tap couldn't be simpler. A comfortable strap sits at the base of your fingers and senses gestures and finger taps to provide text input and control. The optical mouse attached to your thumb effortlessly guides your cursor and game controls. Using our easy to learn Tap Alphabet the Tap wearable detects which fingers have tapped and sends a corresponding character or command to your paired bluetooth device.

Tapio

Origin Instruments Corp.

Price: \$119.95 - \$139.95

Device: keyboard emulator, mouse emulator, switch interface

Disability: physical

Tapio is a universal switch interface optimized for Apple iPads and iPhones. It is a native USB device that emulates mouse, keyboard and joystick buttons; and other special keyboard modes. Tapio comes with an Apple adapter: Lightning, Lightning with recharge port or USB type C. Also works on PCs, Macs and Android tablets and phones.

Taptilo

OHFA Tech, Inc.

Price: \$900 - \$1200

Device: braille input, braille output

Disability: vision

Taptilo is a wireless braille device that syncs to your smartphone to help you teach braille in a fast, easy and fun way. Equipped with the latest braille cell technology, multiple teaching options, interactive audio instructions and various

self-study games, Taptilo is the ultimate smart solution to braille education.

TBO Quick Release Mount

CJT Mounting

Price: \$777 - \$1215

Device: dedicated communicator, environmental control, speech output
Disability: cognitive, hearing, learning, physical, speech, vision

NO Tools or one tool option. The TBO quick release mount can easily clamp to bikes, wheelchairs, track systems, tables, standers, hospital beds and the CJT ET Roller in seconds. 5 points of articulation. Each arm adjusts from 10 inches to 14 inches. Maximum extension for double arm is 28 inches.

TD I-110

Tobii Dynavox

Price: \$5999

Device: speech output

Disability: cognitive, learning, physical, speech

An ultra-rugged speech-generating device for augmentative and alternative communication. Has ten-hour battery, Gorilla Glass screen, intuitive user interface and an IP54 classification. Touch, switch or head-mouse access. Comes with durable case, integrated kickstand, and pre-installed AAC apps including symbol-based TD Snap and integrated extra-loud speakers to make your voice heard.

TD I-13 and TD I-16

Tobii Dynavox

Device: dedicated communicator, environmental control, speech output
Disability: cognitive, learning, physical, speech

Available in two sizes, TD I-Series is a light, fast, durable speech generating device controlled completely with your eyes. Can be controlled via switch, touch and eye tracking in all lighting conditions, indoors and out. Features a rear-facing Partner Window™, built-in speakers and a suite of TD AAC apps.

tecla-e

Komodo OpenLab Inc.

Price: \$499

Device: mouse emulator, switch, switch interface, environmental control

Disability: cognitive, physical, vision
tecla-e is an assistive device that gives people with mobility impairments the ability to fully access smartphones, tablets, computers, speech generating devices and smart home technology. Users can control multiple devices to send and receive emails and text messages, browse the web, watch videos, launch and use apps, read books, turn on their TV, control their thermostat, turn the lights on or off, make (or hang up) phone calls, enter commands using Siri, and more - all with ONE tecla-e.

Tellus 6 / Tellus i6

Jabbla

Price: \$7995 - \$14895

Device: alternative keyboard, keyguard, switch, switch interface, dedicated communicator, environmental control, speech output

Disability: cognitive, learning, physical, speech

 The Tellus 6 meets your expectations for a high-end device: powerful without compromising on speed nor sound. The soundbox is designed to produce a full sound. The TiltCam at the back has been designed for wheelchair use, so you can change the perspective and zoom. The Tellus 6 is designed for every access method. Do you use eye gaze? The latest Tobii eye tracker technology is seamlessly integrated into the Tellus i6.

Temi the personal robot

Temi the personal robot

Price: \$1999

Disability: learning, physical

Connect to your friends, smart devices, media and video communications, harnessed by the power of your voice, hands-free.

TetraMouse TMXA2W

TetraLite Products

Price: \$449

Device: mouse emulator

Disability: physical

Wide-spaced version of the TMXA2 Tetra-Mouse. Lip-, chin-, tongue- or finger-operated dual joystick mouse. High precision proportional pointing with up to 8 button functions, built-in drag-and-drop, scroll, speed configuration memory. Type with a virtual onscreen keyboard. Works on any type computer, tablet or AAC device that can support a standard USB mouse.

TetraMouse XA2 (TMXA2)

TetraLite Products

Price: \$449

Device: mouse emulator

Disability: physical

Analog pointer version. Lip-, chin-, tongue- or finger-operated dual joystick mouse. High precision pointing, up to 8 button functions, built-in drag-and-drop, scroll, speed setting and configuration memory. Type with virtual onscreen keyboard. Mounting System available. Works on any computer, tablet or AAC device that supports a standard USB mouse.

TetraMouse XS (TMXS)

TetraLite Products

Price: \$349

Device: mouse emulator

Disability: physical

Lip-, chin-, tongue- or finger-operated dual joystick mouse. High precision pointing with up to 8 button functions, built-in drag-and-drop, scroll, speed configuration memory. Type with a virtual onscreen

keyboard. Works on any type computer, tablet or AAC device that can support a standard USB mouse.

TetraMouse XSW (TMXSW)

TetraLite Products

Price: \$349

Device: mouse emulator

Disability: physical

Wide-spaced version of the TMXS TetraMouse. Lip-, chin-, tongue- or finger-operated dual joystick mouse. High precision pointing with up to 8 button functions, built-in drag-and-drop, scroll, speed configuration memory. Type with a virtual onscreen keyboard. Works on any type computer, tablet or AAC device that can support a standard USB mouse.

Thermoform Braille Duplicator

American Thermoform Corporation

Price: \$2999.99 - \$3949.99

Device: braille output

Disability: vision

The EZ-Form Braille Duplicator makes permanent and inexpensive teaching aids and Braille copies from a single master and Brailon. The Maxi-Form, also known as the Map Maker, makes larger copies. All Thermoforms include a two year warranty. Easy to use and still the best form of tactile image.

Tiny Switchy

Little Lake Technology, Inc.

Price: \$39.95

Device: switch, switch interface

Disability: physical

The Tiny Switchy switch modifier provides timed and toggled (latching) operation to single switches. Lightweight and very small, runs for years on a single button battery. Standard 1/8" (3.5mm) jacks for input and output.

Tiny Switchy

Adaptation, Inc.

Price: \$39.95

Device: switch interface

Disability: cognitive, learning, physical, speech, vision

By Little Lake Technologies.Tiny Switchy is a small switch modifier with a single-switch input and an output for adapted toys and other switch-operated devices: Press the MODE button to switch between TOGGLE (latched) or TIMED mode. TIMED mode turns on the toy for a specific duration, one second to 68 minutes.

Tobii Dynavox PCEye

Tobii Dynavox

Disability:

A compact indoor/outdoor eye tracker for computer access through your eyes. Use with a dedicated communication device by fitting Windows tablets, laptops and desktop monitors up to 27". Purchase with TD Snap or Communicator 5 software for

use as a communication system. Optional bracket for connecting to a Windows tablet also available for purchase.

Tobii Dynavox SC Tablet

Tobii Dynavox

Device: speech output

Disability:

SC Tablet is an iPad-based dedicated speech-generating device designed for augmentative and alternative communication. Includes a 10.2" iPad and comes pre-loaded with your choice of AAC apps: TD Snap or TD Talk. Please note: These are funded devices available in the US only.

Tobii Dynavox Speech Case

Tobii Dynavox

Price: \$439

Device: speech output

Disability: cognitive, learning, physical, speech

A durable, fitted case that turns a 7th or 8th generation iPad into a true AAC device for people with communication disabilities. Features crash corners, a protective snap-on faceplate, integrated speakers, a sturdy built-in kickstand and ergonomic handles. iPads not included. Keyguards and mount plate available to purchase separately.

Touch Pad

Smartbox Assistive Technology

Price: \$4148

Device: speech output

Disability: cognitive, learning, speech

Touch Pad is a lightweight 1kg device, perfect for AAC users who need a fast and portable way to communicate. It has a long battery life, clear amplified sound, and is powered by our flagship Grid software. Lightweight device 8 hours battery life Rugged case Amplified speaker Handle and adjustable stand Flagship Grid AAC software for communication Anti-glare display Adjustable strap and carry bag Magnetic charging ports Unlimited technical support 2 year warranty

Touch Wand Switch

Technical Solutions Australia

Price: \$200

Device: switch, switch interface

Disability: physical

Ultra sensitive touch switch requiring minute contact from almost any body part. Can use custom touch sensor also. Runs off two AA batteries for over two months continuously. Additional details at .

TouchTalk

Lingraphica

Price: \$7500

Device: speech output

Disability: speech

The TouchTalk is our convenient, tablet-style communication device, designed for a mobile and active lifestyle while



BACK TO
CONTENTS

providing an easy way to communicate on-the-go. The TouchTalk is discreet and lightweight only two pounds, including its protective carrying case so you can use it while easily blending into a variety of social settings.

Trackball-SAM (Switch-Adapted Mouse)

RJ Cooper and Associates

Price: \$69 - \$99

Device: mouse emulator, switch interface
Disability: cognitive, physical

Can operate most special software, perform collaborative tasks with all software, to allow a person to roll the ball and click with another part of their body, operate CrossScanner (see software) for complete operation of computer via switch.

Transformer HD/Wi-Fi

Enhanced Vision

Price: \$2865

Device: large print

Disability: vision

Transformer HD is a high performance portable video magnifier, featuring a Full HD 1080p 3-in-1 camera. Offering built in Wi-Fi, HDMI, and USB 3.0 connectivity for your laptop, desktop computer, tablet or monitor. A portable and powerful low vision solution for school, work or home.

Transformer HD/Wi-Fi/OCR

Enhanced Vision

Price: \$3145

Device: optical character recognition, large print, speech output

Disability: vision

Transformer HD is a portable video magnifier featuring a Full HD 1080p 3-in-1 camera, and optional Full Page Text-to-Speech (OCR). Offering built in Wi-Fi, HDMI, and USB 3.0 connectivity for your laptop, desktop computer, tablet or monitor. A powerful low vision solution for school, work or home.

Treadlite Switch

Adaptive Switch Laboratories, Inc.

Price: \$180

Device: switch

Disability: physical

The ASL 309 is a single function switch that is housed in metal. It is best suited as a foot switch.

Twin Talk

Enabling Devices

Price: \$129.95

Device: dedicated communicator, speech output, speech trainer

Disability: learning, physical, speech

Twin Talk is designed as a precursor and trainer before more complex communicators are introduced. Record and rerecord two 10-second messages. Communicate needs, make simple choices or request attention.

Ultimate Switch with 19-inch Gooseneck

Enabling Devices

Price: \$149.95

Device: switch, switch interface

Disability: physical

The Ultimate Switch is a universal, versatile, multifaceted switch. It is designed to be used by even the most profoundly challenged or neurologically impaired individuals. It requires only the slightest touch for activation (10 grams of force), yet can easily withstand the abuse of gross body movements or severe blows.

USB - Left/Right Click

Adaptive Switch Laboratories, Inc.

Price: \$75

Device: switch interface

Disability: physical

The ASL 561 is a small and simple adaptor that plugs directly into a USB port. This device has two female mono input ports that will allow two switches to activate the left and right click of a communication device or computer. Switches not included.

USB Adaptor/Charger for Scooters and Power Wheelchairs - cable length 0.5m - 20 inch

Cheelcare

Price: \$44.99

Disability:

Never get stuck without power! Charge up right from your power chair or scooter with the best adaptor on the market! Easy access to USB ports as you can place it where convenient. New - mount included! You can drive your wheelchair with the adaptor plugged in.

VersaWrap™

PRC-Salttillo

Disability: speech

Add protection to your active iPad® with VersaWrap™ - a lightweight, impact-resistant wrap that stands up to anything your day throws at you! Find the best screen view with the multi-angle stand or carry with the comfort-grip handle. Compatible with the VersaSpeaker™ and VersaStrap™ for added volume and portability. Available in three sizes and multiple colors.

Via® Mini

PRC-Salttillo

Device: keyguard, dedicated communicator, speech output

Disability: speech

Durable. Portable. Familiar. Built on the familiar processing power of iOS, the Via Mini's enhanced durability, portable size, and choice of research-based apps make communication convenient for a variety of individuals in need of AAC. Choose from TouchChat® with WordPower®, LAMP Words for Life®, and Dialogue® AAC. All three apps are accessible through direct

touch, wired and wireless switch compatibility, and head tracking. This small-and-mighty device comes with industry-leading High Five Warranty for five years of coverage!

Via® Pro

PRC-Salttillo

Device: keyguard

Disability: speech

Easy-to-use and intuitive, right out of the box! Built on the processing power of iOS, the Via® Pro offers the familiarity iOS lovers prefer. Choose from three of the most popular AAC apps - TouchChat® with WordPower®, LAMP Words for Life®, and Dialogue® AAC. The Via Pro offers a comprehensive variety of access options - direct touch, wired and wireless switch compatibility, and head tracking. The Via Pro also comes with an Active or Classic wrap and a sturdy handle and stand to ensure lasting durability. Plus, PRC-Salttillo's industry-leading High Five Warranty for five years of coverage!

Vibe 10

Jabbla

Price: \$5895 - \$6835

Device: alternative keyboard, keyguard, mouse emulator, environmental control, speech output

Disability: cognitive, speech

Vibe is a lightweight portable device with a 10" touchscreen in the front and an internal second display on the back which makes it easier to communicate in a natural way. Face-to-face communication with friends, family and carers becomes more natural. Powerful speakers have been integrated in the modern design.

Vibe 12+

Jabbla

Price: \$7295

Device: alternative keyboard, keyguard, mouse emulator, switch, dedicated communicator, environmental control, speech output

Disability: learning, speech

Vibe 12+ is the Vibe 10's big brother. You immediately recognize some family traits such as the modern and light design and of course the second display. The internal second display on the back makes it easier to communicate in a natural way. Face-to-face communication with friends, family and caregivers becomes more natural.

Victor Reader Stratus

HumanWare

Price: \$655

Device: voice recognition, speech output
Disability: hearing, learning

Victor Reader Stratus M multi-media player gives you exceptional access to DAISY books, recorded books, music, and computer documents from more media sources than ever. The Stratus12 M model has a 12-key telephone-style pad ideal

for highly structured reading navigation such as reference books and textbooks. User-friendly and accessible: Victor Reader Stratus M is an audio player for everyone!

Victor Reader Stream - Handheld media player

HumanWare

Price: \$545

Device: alternative keyboard, voice recognition, speech output

Disability: hearing, learning, vision

Featuring a phone-like touchpad, the Victor Reader Stream is a handheld audio player that lets you listen to books, newspapers, web radio, music, and other online resources. Simple to use, it packs all your media into place and gives you 15 hours of battery life, leaving more time to enjoy your content.

Victor Reader Trek - GPS and media player

HumanWare

Price: \$1265

Device: alternative keyboard, voice recognition, speech output

Disability: hearing, learning, physical, speech

The Victor Reader Trek combines a GPS navigator and map browsing with an audio player, so you roam the city or enjoy your favorite book while riding the train. At the touch of a button, you can plan your trip, hear the nearest address, the direction you're heading and nearby points of interest. Mobility that remains easy and enjoyable.

Vindicator

Compusult Limited

Price: \$895 - \$2995

Device: braille output, large print, speech output

Disability: cognitive, vision

Vindicator converts information from visual indicators on electronic equipment (such as message displays, lights, LEDs, LCDs, etc.) into digitized speech output and/or large print, high contrast display output. Vindicator allows blind and visually impaired employees to independently work with various types of electronic equipment.

Virtual Mounting Service (FREE)

Rehadapt North America

Disability:

We analyze your specific needs to provide you with the best wheelchair mounting solution. For free! One of our greatest passions is to engineer durable, and custom made wheelchair mounting solutions. You will benefit from our devotion to quality, during the many years of using your mount. All our mounts are manufactured in Germany, using high tenacity aluminum alloys, also found in leading-edge

wheelchairs and aircraft design. To build your customized wheelchair mount, we use our extensive knowledge, high-tech materials, and an ultra-precise manufacturing process - the result, a mount that is lightweight, rugged and personal. VMS - virtual mounting service: a unique service powered by Rehadapt!

VisioBook

Insidevision Inc.

Price: \$3200

Disability:

VisioBook HD is a portable full HD video magnifier that provides exceptional image quality and folds flat for easy storage when not in use. Lightweight and portable. Folds and stows in seconds. Superior image quality, due to full HD camera, signal processing, and screen. Full HD camera for distance and close-up viewing. Screen size 13" or 16" screen. More than 5 hours of battery life.

VisionBoard 2

AbleNet, Inc.

Price: \$75

Device: alternative keyboard, large print

Disability: cognitive, learning, physical, vision

VisionBoard 2 offers advantages to people who find it painful or difficult to use traditional keyboards by improving readability and reducing eyestrain with 1-in/2.54-cm keys and large, bold black-on-white letters/numbers. Low vision users can increase/improve capabilities with greater comfort and control. Features two USB 2.0 side ports and function keys.

VisuALS

VisuALS Technology Solutions

Price: \$2700

Device: voice recognition, dedicated

communicator, speech output

Disability: physical, speech

VisuALS is an affordable assistive communication (eye tracking) device that allows people to communicate and stay connected with their world by using only their eyes. The VisuALS System is comprised of a tablet computer, eye tracking bar (purchased separately), bluetooth speaker, a case, a mount unit and proprietary software. All of these elements are pre-integrated by VisuALS before shipping to you to simplify initial setup. Features of the system include text-to-speech, web browser, notepad, home automation controls, commonly used phrases, and more. To learn more, visit <https://visuals.tech/product/>.

VoiceCue

Attainment Company, Inc.

Price: \$39

Device: speech output

Disability: cognitive, learning, vision

Auditory cueing - record up to five messages and set them to designated times. Settings can be every day of the week, five days of the week or just once a week. Lightweight and discrete. Includes clip-on holder and two AAA batteries. 2.5 x 4 inches.

VZ-R HDMI/USB Dual Mode 8MP Document Camera

IPEVO Inc

Price: \$219

Disability: vision

IPEVO VZ-R HDMI/USB Dual Mode 8MP Document camera is a real-time image capturing device. It can capture materials such as documents, textbooks, artwork, devices, or 3D objects. Connect it to a TV, monitor, or projector via HDMI.

Wave Switch

Technical Solutions Australia

Price: \$240

Device: switch

Disability: learning, physical, vision

An infrared light beam is reflected back to a sensor which triggers the switch any time you move your hand or any body part within about 5cm of the sensor.

Wearable Talker

Enabling Devices

Price: \$139.95

Device: dedicated communicator, speech output, speech trainer

Disability: cognitive, learning, physical, speech

Wearable Talker is so versatile you can wear it on any part of your body, your wrist, forearm, or leg or place it on a wheelchair arm. Features: 20 seconds of recording time, 10 seconds per message, 2 messages.

WeWALK Smart Cane

Westminster Technologies

Price: \$599

Disability: vision

WeWALK is a revolutionary smart cane developed for the visually impaired. WeWALK attaches to the traditional white cane, transforming it into an innovative smart cane. This technology increases visually impaired people's independence and promotes full-participation in society via three of its features. Detects obstacles; Paired with phone; Evolves with Integrations.

Wheelchair Mounts, Floor stands, Table Mounts

Rehadapt North America

Price: \$200 - \$2000

Disability:

Ensuring independent communication for each stage of the day is our mission. Mounting AAC devices the right way is crucial to respond to customers needs. Rehadapt offers out-of-the-box and yet flexible solutions for most cases. Learn

more about our wheelchair, floor stands, and table mounts... There are many types of wheelchairs, some with significant differences between them. Regardless of the wheelchair, we will mount your communication device, switch or control so that it is secured and perfectly positioned for the beneficiary to use! Our system is easy to use and quick to adjust, even without tools. Mounting AAC devices in an ergonomic and stable position even if there is nothing to mount to - with our floorstands we will hold your device when lying in a nursery bed, sitting on a recliner or even on a bean bag. Whether you want to place the device on top of something - even on uneven surfaces - or whether you want to clamp it onto a piece of furniture, Rehadapt has the right solution for you - ensures very sturdy mounting for all types of devices.

Windows Compatible Keyboard and Keyguard Combination

Turning Point Therapy and Technology, Inc.

Price: \$150 - \$200

Device: keyguard, large print

Disability: physical, vision

Keyboard and keyguard combination unit compatible with Windows. Also, available in large print.

Wireless Adapted Mouse Computer Left Click Interface

Adaptive Tech Solutions

Price: \$54.88

Device: mouse emulator

Disability: physical

Here's a quick and easy left click mouse interface that allows the user to simulate left click selection using their switch (sold separately) with standard 1/8" (3.5mm) jack. Works with single switch scanning software that utilizes a left mouse click for activation or for traditional software where the adult or peer can manipulate the mouse on the screen and the user can activate their switch to select an item. Also useful for individuals who are able to move the mouse on the screen, but can't click the mouse button themselves. They can move the mouse over the target on the screen, then activate their switch to left click. Need right click instead? Contact us and we'll gladly help you with that special request. This high quality switch adapted Microsoft mouse can also be used as a regular mouse by those who don't need switch access. Style may vary slightly from that pictured, but will be a Microsoft mice that are compatible with both Windows and Mac. Works with Windows 10 through Windows 7, Linux, or Mac OS 10.4 or later. Contains the adapted mouse and wireless USB dongle.

Wireless IR Mouse Emulator

Adaptive Switch Laboratories, Inc.

Price: \$1560 - \$1680

Device: mouse emulator

Disability: physical

ASL 550 and/or 551 a desktop wireless, infrared transmitter/receiver mouse emulator with three switch configuration. Full mouse emulation is achieved with only three switches. The five switch version allows the wheelchair joystick to become a joystick operated mouse. Computer access from the wheelchair is achieved through a wireless infrared connection.

Wireless Receiver

AbleNet, Inc.

Price: \$105

Device: switch

Disability: cognitive, physical

Our Original Receiver functions just like a traditional switch - plug in the receiver, and go! Choose the Original Receiver if you plan to control a computer switch interface or single device.

Wireless Switch Transmitter and Receiver

Adaptive Switch Laboratories, Inc.

Price: \$800

Device: switch, switch interface

Disability: physical

The ASL 503 allows you to transmit up to five switches to a remote location. This is achieved with a 12 volt transmitter/receiver that has five mono ports as inputs on the transmitter and five mono outputs on the receiver. Switches not included.

Wobble Switch

Adaptive Switch Laboratories, Inc.

Price: \$180

Device: switch

Disability: physical

The ASL 304A is a single function switch that has a light action spring and can be activated by contact from any direction.

Wobble Switch

Adaptive Tech Solutions

Price: \$59.98

Device: switch

Disability: physical

Our Wobble Stick switch features a 4" black flexible arm that moves 360-degrees and offers activation with almost any bumping/swiping motion. Once the switch is activated and released, it automatically returns to its original position and is ready to be activated again. Momentary switch (activated only while being pushed). Standard 3.5mm plug. Flat surface housing can be attached to surfaces and mounting plates with hook and loop fasteners or fashion your own mount by utilizing the holes on the housing.

Woodpecker

Jabbla

Price: \$105



Device: switch interface

Disability: learning, physical, speech
Switch/joystick interface. One to five switches. Mouse control, action/reaction, input for Mind Express and KeyVit.

Xbox One/S/X and PS4/5 Game Controllers

RJ Cooper and Associates

Price: \$99 - \$239

Device: mouse emulator

Disability: physical

A variety of alternative game controllers used in conjunction with your Xbox Adaptive Controller (XAC) for all modern game platforms. Small Joystick (Boxed), Small Joystick (standalone), Full Button Pad, Button Pad, Large Joystick. All available with switch input(s) and/or large buttons that plug into the rear of the XAC.

SOFTWARE

	ACCESS SOFTWARE					SKILL DEVELOPMENT SOFTWARE					PROFESS'L MGMT. SOFTWARE		SKILL LEVEL				OS												
	Adapted keyboard/ Switch keys	Braille	Large Print	Optical Character Recognition	Scanning	Speech Output	Telecommunications	Voice Recognition	Basic Living Skills	Cognitive Reeducation	Communication	Early Childhood	Eye-Hand Coordination	Language Development	Vocational	Authoring System	Diagnostic	IEP/ IEP/ Instructional Mgmt	Infant / Toddler	Preschool	Elementary	Secondary	Adult	Android	Chrome	iOS (Apple iPad/iPod)	Mac	Windows	
101 Animations	X									X	X							X	X	X							X	X	
2 + 2												X								X	X							X	X
AAC Evaluation Genie					X					X						X		X	X	X	X	X				X			
ABC Maestro													X						X	X								X	
AbleLink JobQuest									X	X					X	X				X	X								
AbleLink Smart Living Service									X	X					X	X				X	X	X	X	X	X	X	X	X	
AbleLink Smart Travel Service									X	X					X	X				X	X	X	X	X	X	X	X	X	
AbleLink VantagePoint									X								X	X			X	X	X	X	X	X	X	X	
Access Algebra																					X								
Access Language Arts iPad app	X	X	X	X	X				X	X			X							X	X	X							
Access Language Arts software	X	X	X	X	X				X	X			X							X	X	X						X	X
Access Language Arts: WRITE Software													X								X								
Accessible Literacy Learning (ALL) Reading...					X					X	X		X							X	X							X	
Accessbyte Arcade	X	X		X					X	X	X	X	X	X					X	X	X	X	X	X	X	X	X	X	
Activity Trainer - US Version									X	X	X	X	X	X					X	X								X	
Advanced Comprehension Therapy									X	X										X	X	X	X	X	X	X	X		
Advanced Language Therapy 4-in-1									X	X			X							X	X	X	X	X	X	X	X		
Advanced Naming Therapy									X	X			X							X	X	X	X	X	X	X	X		
Advanced Reading Therapy									X	X			X							X	X	X	X	X	X	X	X		
Advanced Writing Therapy									X	X	X		X							X	X	X	X	X	X	X	X		
Affect Recognition Tool				X		X	X	X	X	X	X	X	X	X		X				X	X	X						X	
AI-Learners	X								X	X	X									X	X			X	X	X	X	X	
Alexicom AAC	X					X	X			X			X							X	X	X	X	X	X	X	X		
Alexicom Elements Adult Home (Female)					X	X				X			X							X	X	X							
Alexicom Elements Adult Home (Male)					X	X				X			X							X	X	X							
Alexicom Elements Child Home (F) SymbolStix					X	X				X			X							X	X						X		
Alexicom Elements Child Home (Female)					X	X				X	X		X							X							X		
Alexicom Elements Child Home (M) SymbolStix					X	X				X			X							X	X						X		
Alexicom Elements Child Home (Male)					X	X				X	X		X							X							X		
Alexicom Elements Child Pre (F) SymbolStix					X	X				X			X							X	X						X		
Alexicom Elements Child Pre (Female)					X	X				X			X							X	X						X		
Alexicom Elements Child Pre (M) SymbolStix					X	X				X			X							X	X						X		
Alexicom Elements Child Pre (Male)					X	X				X			X							X	X						X		
Alexicom Elements Child School (Female)					X	X				X	X									X							X		
Alexicom Elements Child School (Male)					X	X				X	X									X							X		
Alexicom Elements Core 280 (Female)					X	X				X			X								X	X					X		
Alexicom Elements Core 280 (Male)					X	X				X			X								X	X					X		
Alexicom Elements Story Maker					X	X				X			X							X	X						X		
Alexicom Elements Teen Home (Female)					X	X			X	X			X							X	X						X		
Alexicom Elements Teen Home (Male)					X	X			X	X			X							X	X						X		
AlphaTopics - AAC					X					X										X	X	X	X	X	X	X	X		
And, Or, But											X		X							X	X						X		
Anger Management Program					X			X	X												X	X	X	X	X	X	X	X	
Animal Jigsaw - Assemble 4 pieces of a picture	X								X	X	X					X		X											
Animal Maze - Find a route through the maze	X								X	X	X					X			X										
¡Animales Fantásticos!									X	X			X							X	X						X		
Animated Step-by-Steps®						X			X	X	X		X						X	X	X			X	X	X	X	X	
Anxiety Management Program						X			X	X											X	X		X	X	X	X	X	
App MyEar						X	X													X	X	X					X		
App MyGroup																				X	X	X					X		
APP2Speak® AAC app						X				X											X	X					X		
Apraxia Therapy										X										X	X	X	X	X	X	X	X	X	

SOFTWARE



SOFTWARE

SOFTWARE

	ACCESS SOFTWARE					SKILL DEVELOPMENT SOFTWARE					PROFESS'L MGMT. SOFTWARE		SKILL LEVEL				OS										
	Adapted keyboard/ Switch keys	Braille	Large Print	Optical Character Recognition	Scanning	Speech Output	Telecommunications	Voice Recognition	Basic Living Skills	Cognitive Reevaluation	Communication	Early Childhood	Eye-Hand Coordination	Vocational	Authoring System	Diagnostic	EP / JPB / Instructional Mgmt	Infant / Toddler	Preschool	Elementary	Secondary	Adult	Android	Chrome	iOS (Apple iPad/iPhone)	Mac	Windows
ArithmeType Math Keyboard App for iOS	X		X		X	X				X			X				X		X	X	X	X				X	
Arthur's Birthday - interactive storybook											X	X	X						X	X	X		X	X	X	X	X
Arthur's Teacher Trouble - interactive storybook										X	X	X						X	X	X	X		X	X	X	X	X
Artic Games and More										X	X	X	X						X	X	X					X	X
Artic Practice												X	X						X	X						X	
Articulation IV										X			X						X	X	X	X				X	X
Articulation IV for iOS										X			X							X	X				X		
Assistive Technology Suite	X					X	X			X	X		X	X					X	X	X	X					X
Assistive Technology Tracker Web																X	X			X	X	X	X	X	X	X	X
Assistive Technology Tracker Web©										X			X							X	X		X	X	X	X	X
AT Elements ER 4x4 (male/female)						X	X			X										X	X				X		
AT Elements ER 4x7 for iPhone (male/female)						X	X			X										X	X				X		
AT Elements ER 6x8 male/female						X	X			X	X	X								X	X				X		
AT Elements ICU for iPhone (male/female)						X	X			X										X	X				X		
AT Elements ICU male/female						X				X	X	X								X	X				X		
AT Elements NRU 6x8 male/female						X	X			X										X	X				X		
AT Elements NRU male/female						X				X	X	X								X	X				X		
AT-node for Access																											
ATLAS Travel Readiness Assessments									X	X				X		X				X	X	X					
Attainment Switch App	X					X												X	X	X	X	X					
Audio Notetaker											X		X							X	X	X	X	X	X	X	X
Ava (www.ava.me)						X	X	X	X	X	X		X	X					X	X	X	X	X	X	X	X	X
avail®										X	X		X				X			X	X	X	X	X	X	X	X
Avaz AAC						X				X	X	X	X	X					X	X	X	X	X	X	X	X	
Baby Jigsaw - Assemble 3 pieces of a picture	X									X		X	X			X		X									
Basic Skills Pack										X	X	X		X					X	X	X						X
Be My Eyes							X			X	X											X	X	X	X	X	
Behavior Tracker Pro										X		X				X		X	X	X	X	X				X	
Biggy			X									X							X	X	X	X					X
Boardmaker 7 (Standard)			X		X					X	X	X	X	X	X				X	X	X	X	X			X	X
Boardmaker 7 (Subscription)										X	X	X	X	X	X				X	X	X	X	X		X	X	X
Boardmaker 7 Student Center																			X	X				X	X	X	X
Boardmaker Core First Learning										X			X														
Book Creator	X		X			X		X		X		X	X	X				X	X	X	X	X	X	X	X	X	X
Bookshare		X	X	X		X		X		X	X	X	X	X					X	X	X	X	X	X	X	X	X
Braille2000: The Document Processing Edition		X																					X				X
Braille2000: The Talking Edition		X				X				X					X							X					X
Braillio		X				X		X	X	X	X	X	X	X			X	X	X	X	X	X	X	X	X	X	X
Bullying Prevention Program						X				X	X								X	X			X	X	X	X	X
Bus and other Safety Songs										X									X	X			X	X	X	X	X
Calculator (Talk'n Scan)					X															X	X	X				X	X
CanDue - Executive Function Software/App									X											X	X	X	X	X	X	X	X
Caption.Ed								X		X										X	X	X	X	X	X	X	X
CareerScope Online														X						X	X	X	X	X	X	X	X
Cash Register Express									X													X	X			X	
Cashier at Work									X				X								X		X	X	X	X	X
Catch of the Day									X			X								X	X	X				X	
Catch the Cow						X				X	X		X			X		X	X	X					X		
Category Therapy									X	X			X							X	X	X	X	X	X	X	
Cause and Effect Sights and Sounds									X		X								X	X							X
Cephable, Inc.	X								X	X	X		X	X						X	X	X				X	X
Character Education/Life Skills									X	X	X		X	X						X	X	X	X	X	X	X	X



SOFTWARE

	ACCESS SOFTWARE					SKILL DEVELOPMENT SOFTWARE					PROFESS'L MGMT. SOFTWARE		SKILL LEVEL					OS										
	Adapted keyboard/ Switch keys	Braille	Large Print	Optical Character Recognition	Scanning	Speech Output	Telecommunications	Voice Recognition	Basic Living Skills	Cognitive Reevaluation	Communication	Early Childhood	Eye-Hand Coordination	Language Development	Vocational	Authoring System	Diagnostic	IEP/ IEP/ Instructional Mgmt	Infant/ Toddler	Preschool	Elementary	Secondary	Adult	Android	Chrome	iOS (Apple iPad/iPhone)	Mac	Windows
ChatAble							X				X															X		
Children's Switch and Touch Progressions											X	X							X	X	X					X	X	X
Choose & Tell - Legends										X			X							X	X							X
Choose & Tell - Nursery Rhymes										X	X	X	X						X	X	X							X
Citymals											X	X	X	X					X	X					X	X		
Claro ScanPen					X	X					X								X	X	X	X	X	X	X	X		
ClaroPDF					X	X					X								X	X	X	X	X	X	X	X		
ClaroRead					X	X					X		X						X	X	X	X	X	X	X	X	X	X
ClaroRead Chrome							X	X			X								X	X	X	X	X	X	X	X		
ClaroSpeak					X	X					X		X						X	X	X	X	X	X	X	X	X	
Click to Read: All About Me							X					X	X						X									X
Click to Read: Animal Habitats						X					X	X							X	X								X
Click to Read: Citizenship						X						X	X						X									X
Click to Read: Healthy Me						X						X	X						X									X
Click to Read: Life Skills							X				X	X							X	X								X
Click-N-Type	X																			X	X	X						X
Click2Speak - on screen keyboard	X					X	X	X			X								X	X	X	X						X
ClickAid	X																			X	X	X						X
Clicker	X	X	X	X	X				X	X			X	X	X				X								X	X
Clicker Communicator	X	X	X	X					X	X			X						X	X	X	X			X	X		
Clicker Connect SymbolStix	X			X	X				X	X	X		X						X	X					X	X		
CNTDesigner	X																			X	X	X						X
Co-VidSpeak									X	X		X	X						X	X	X	X	X	X	X	X	X	X
Co:Writer Universal	X			X	X					X			X						X	X	X						X	X
Communicator 5	X	X	X	X	X	X				X	X	X							X	X	X							X
Community Success	X			X					X	X				X						X	X	X					X	X
Compass Software for Access Assessment																												
Comprehension Therapy									X	X			X						X	X	X	X	X	X	X	X	X	
Computers at Work									X	X			X	X						X	X	X					X	X
Conover Online	X	X	X	X	X				X	X			X	X					X	X	X	X	X	X	X	X	X	X
Conquering Cursive Handwriting Software										X	X								X	X							X	X
Conversation Therapy									X	X			X						X	X	X	X	X	X	X	X	X	
Core Communication Workshop										X			X						X	X	X	X	X	X	X	X	X	X
CoughDrop	X			X	X					X			X						X	X	X	X	X	X	X	X	X	X
Create a Series - Arrange items in a sequence	X									X	X	X						X	X									
CrossScanner	X			X																X	X	X					X	X
Developing Critical Thinking Skills for Effective...									X	X	X			X	X					X	X	X					X	X
DiagnoseFirst																	X	X					X	X	X	X	X	X
Dialogue® AAC iOS app						X				X			X							X	X				X			
Differ By Kind - Find the visually odd one out	X									X	X	X	X				X	X	X									
Differ By Nature - Find the logically odd one out	X									X	X	X	X				X		X									
Digital Accessibility Services																												
Dino-DOT	X			X						X	X	X							X	X	X							X
Dino-FIND	X			X						X	X	X							X	X	X							X
Dino-GAMES	X			X						X	X	X							X	X	X							X
Dino-LIKE	X			X						X	X	X							X	X	X							X
Dino-MAZE	X			X						X	X	X							X	X	X							X
Discrete Trial Trainer - US Version									X	X	X	X	X	X					X	X								X
DocsPlus	X			X	X	X				X	X		X	X	X					X							X	X
Dollars & Cents app	X			X						X	X	X							X	X	X	X						
Dollars and Cents Series	X			X	X					X	X								X	X	X						X	X
Dragger AutoClick Utility	X																		X	X	X	X						X

SOFTWARE



SOFTWARE

SOFTWARE

	ACCESS SOFTWARE					SKILL DEVELOPMENT SOFTWARE					PROFESS'L MGMT. SOFTWARE		SKILL LEVEL				OS											
	Adapted keyboard/ Switch keys	Braille	Large Print	Optical Character Recognition	Scanning	Speech Output	Telecommunications	Voice Recognition	Basic Living Skills	Cognitive Reevaluation	Communication	Early Childhood	Eye-Hand Coordination	Language Development	Vocational	Authoring System	Diagnostic	IEP/ IEP/ Instructional Mgmt	Infant / Toddler	Preschool	Elementary	Secondary	Adult	Android	Chrome	iOS (Apple iPad/iPhone)	Mac	Windows
Dragon NaturallySpeaking Video Guide								X			X											X	X	X				X
DwellBuddy	X												X							X	X	X	X					X
Early and Advanced Switch Games										X	X								X	X	X	X					X	X
Early Learning I						X				X	X									X	X							X
Early Learning Suite						X				X	X									X	X							X
Early Literacy Skill Builder - software			X		X							X		X					X	X	X					X	X	
Early Math Skills						X				X	X								X	X								X
Ease Joypad	X					X													X	X	X	X	X	X				
Ease Mouse																			X	X	X	X	X	X	X			
Ease Touch																			X	X	X	X	X	X	X			
EasyConverter Express		X	X			X																						X
Edmentum Courseware									X	X	X		X	X	X		X	X					X	X	X	X	X	X
Emotions Color Wheel and Social Programs									X	X	X		X						X	X	X	X	X	X	X	X	X	X
Equatio®							X	X		X					X					X	X	X	X	X	X	X	X	X
Escuchar y Repetir											X			X					X	X						X		
Essay Punch									X	X	X		X	X								X	X				X	X
EVA Facial Mouse PRO																			X	X	X	X	X	X				
Exact Path									X	X		X				X	X			X	X	X	X	X	X	X	X	X
Eye Gaze Choosing & Learning									X	X										X	X							X
Eye Gaze Exploring & Playing									X											X	X	X						X
Eye Gaze Learning Curve									X	X		X								X	X	X						X
EyeGaze Attention & Looking									X		X									X	X	X						X
Faceland									X		X	X							X	X	X			X	X	X	X	X
Fasteroid														X					X	X				X	X			
Fill the Matrix - Place items in the correct cells	X									X		X	X						X									
Financial Success System							X													X	X		X	X	X	X	X	X
Five Finger Typist			X			X					X		X	X						X	X	X					X	X
Floreo, Inc.									X	X	X	X	X	X						X	X	X	X			X		
Fonologia en Español	X					X				X	X	X	X						X	X	X						X	X
FREE EasyReader App for Android, iOS, Windows..			X			X														X	X	X	X	X	X	X	X	X
Frog and Fly						X				X		X	X						X	X								X
Functional Skills System	X	X	X	X	X				X	X	X						X	X		X	X	X	X	X	X	X	X	X
Funemics												X	X						X	X						X	X	
Ginger Software										X			X			X			X	X	X	X	X	X	X	X	X	X
Ginger Tiger	X	X	X						X	X	X	X	X	X	X				X	X	X	X	X	X	X	X	X	X
Glean																				X	X		X	X	X	X	X	X
Glean																				X	X		X	X	X	X	X	X
Global symbols - Board Builder										X									X	X	X	X	X				X	X
Global symbols - Symbol collections										X									X	X	X	X	X					
Global Symbols - Symbol Creator										X									X	X	X	X	X				X	X
Goal Guide	X					X	X	X	X	X	X				X	X	X	X		X	X	X	X	X	X	X	X	X
GoFAR									X	X		X								X	X				X	X	X	X
GoManage																				X	X			X	X	X	X	X
Google Workspace for Education	X	X	X					X	X	X	X	X		X					X	X	X	X	X	X	X	X	X	X
GoTalk Everywhere										X										X	X			X	X	X	X	X
GoTalk Now App			X		X	X				X			X						X	X	X	X	X	X				
GoTalk NOW Start app	X				X	X				X			X						X	X	X	X	X					
GoWorksheet Maker iPad App										X										X	X	X						
GoWrite																				X	X			X	X	X	X	X
Grammar Fitness										X	X		X							X	X	X					X	X
Grid	X					X	X	X			X	X	X	X					X	X	X	X						X
GuideConnect	X	X				X	X	X	X											X	X	X						X



SOFTWARE

	ACCESS SOFTWARE							SKILL DEVELOPMENT SOFTWARE					PROFESS'L MGMT. SOFTWARE		SKILL LEVEL					OS									
	Adapted keyboard/ Switch keys	Braille	Large Print	Optical Character Recognition	Scanning	Speech Output	Telecommunications	Voice Recognition	Basic Living Skills	Cognitive Re-development	Communication	Early Childhood	Eye-Hand Coordination	Language Development	Vocational	Authoring System	Diagnostic	IEP/ IEP/ Instructional Mgmt	Infant / Toddler	Preschool	Elementary	Secondary	Adult	Android	Chrome	iOS (Apple iPad/iPod)	Mac	Windows	
Harry and the Haunted House - interactive..											X	X		X					X	X	X	X		X	X	X	X	X	
I Can Match Capitals	X		X								X		X	X					X	X	X							X	X
I Can Spell	X		X									X	X	X					X	X	X							X	X
ICanEmail							X				X									X	X	X					X	X	X
Indicar Colores, Números y Formas									X		X	X	X	X					X	X							X		
Inku						X		X	X	X	X	X	X	X					X	X	X	X	X			X			
Inspire									X	X								X		X	X	X	X	X	X	X	X	X	X
Instant Text 7 Pro										X			X							X	X	X							X
Intermediate Skills Pack									X	X			X							X	X	X							X
IPA for SLPs													X							X	X						X		
iWordQ						X			X	X			X							X	X	X					X		
Jabberwocky	X					X														X	X	X					X		
Job Coaching OnDemand															X			X						X	X	X	X	X	X
JobTIPS Student and PRO Versions									X						X							X	X	X	X	X	X	X	X
Joystick (and Mouse) Trainer													X						X	X	X	X					X	X	
Joystick-To-Mouse	X								X				X	X					X	X	X	X	X						X
Keeble	X				X	X				X			X							X	X	X				X			
Keedogo Plus										X	X		X							X	X					X			
Keyboard Explorer				X															X	X	X					X	X	X	
Keyboard Wizard																													
KeyboardFun										X			X						X	X				X	X	X			
KiwiWrite Math																				X	X				X	X	X	X	X
KOBI			X	X	X	X				X	X			X						X	X			X	X	X			
Kurzweil 1000	X			X	X	X			X	X										X	X	X							X
Kurzweil 3000 Platform	X			X	X				X	X				X						X	X	X					X	X	
Kurzweil3000.com and Google			X	X	X	X		X		X							X			X	X	X	X	X	X	X	X	X	X
L3 Skills									X	X	X	X	X	X	X					X	X	X	X	X	X	X	X	X	X
LAMP Words for Life® iOS app						X								X						X	X	X	X			X			
Language Therapy 4-in-1									X	X	X			X						X	X	X	X	X	X	X	X	X	
Leaping Leo														X						X	X					X			
Learning Content Editor	X		X			X	X		X	X	X	X	X	X	X	X	X	X	X	X	X	X	X						X
Learning Game Programming Tool						X	X		X	X	X	X	X	X	X	X				X	X	X	X						X
Learning Sight Words												X	X							X	X					X			
Learning to Get Along Software	X					X			X	X		X	X							X	X	X					X	X	
Learning Upgrade App									X				X							X	X	X		X	X	X	X	X	X
LessonPix Custom Learning Materials										X	X	X	X	X						X	X	X	X	X	X	X	X	X	X
LET'S SIGN and SPELL ABC Alphabet eBook...									X	X	X	X	X	X						X	X	X	X	X			X	X	
LET'S SIGN BSL Food and Drink Flashcards...									X	X	X		X							X	X	X	X	X			X		
Life Skill Reader Software	X					X			X	X					X					X	X	X	X				X	X	
Life Skills Resources	X					X			X	X					X					X	X	X	X	X	X	X	X	X	X
Lingo						X								X						X	X	X				X			
LipSurf	X			X		X		X	X	X			X							X	X	X		X	X	X	X	X	X
Little Monster At School - interactive storybook										X	X		X							X	X	X		X	X	X	X	X	X
Livox	X				X	X			X	X	X	X	X	X		X				X	X	X	X		X	X			
Look to Learn												X								X	X	X							X
Look to Read						X								X						X	X	X							X
LUCI Smart Sensor System									X	X										X	X	X	X	X	X	X	X	X	X
Match and Find	X								X		X	X	X						X	X	X	X		X	X	X			
MathPlayer						X									X					X	X								X
MathType 6.x	X	X	X			X									X	X				X	X						X	X	
MECA Career Exploration and Assessment	X		X			X									X			X					X	X	X	X	X	X	X
Menus4ALL - 750,000 Accessible Restaurant Menus	X	X				X		X	X											X	X	X				X			

SOFTWARE



SOFTWARE

SOFTWARE

	ACCESS SOFTWARE				SKILL DEVELOPMENT SOFTWARE				PROFESS'L MGMT. SOFTWARE		SKILL LEVEL				OS													
	Adapted Keyboard/ Switch Access	Braille	Large Print	Optical Character Recognition	Scanning	Speech Output	Telecommunications	Voice Recognition	Basic Living Skills	Cognitive Reevaluation	Communication	Early Childhood	Eye-Hand Coordination	Language Development	Vocational	Authoring System	Diagnostic	IEP/ IEP/ Instructional Mgmt	Infant/ Toddler	Preschool	Elementary	Secondary	Adult	Android	Chrome	iOS (Apple iPad/iPhone)	Mac	Windows
Mind Express 5	X					X	X	X			X	X		X	X		X		X	X	X	X	X				X	
Minimal Pairs												X		X							X					X		
Miss Sue's Keyboard Fun			X			X					X	X	X	X					X	X	X						X	X
Money Skills					X				X	X	X								X	X								X
Monster Maze - Find a route through the maze	X								X	X	X						X		X									
More Cause and Effect Sights and Sounds									X	X								X	X									X
Mosaics - Arrange colorful pieces to form a mosaic	X								X	X	X						X		X									
Mouse Skills									X			X					X		X	X								X
Mouse4all Switch	X									X									X	X	X			X				
Multi-SCAN	X					X			X	X	X								X	X	X							X
My-T-Soft Custom On-Screen Keyboards	X								X	X	X	X	X	X					X	X	X	X	X	X	X			X
MyLife						X	X		X	X	X				X			X	X	X	X	X	X	X	X	X	X	X
Naming Therapy									X	X				X					X	X	X	X	X	X	X	X	X	X
Newstopia								X	X				X	X				X	X	X				X	X	X	X	X
Number Sense Software										X									X	X	X							
Number Therapy									X	X									X	X	X			X	X	X		
Olelo Captioned Calls							X			X														X	X			
One Minute Reader														X						X	X			X	X	X	X	X
OneWay	X					X							X						X	X	X	X						X
OnScreen with CrossScanner	X					X	X		X			X		X					X	X	X	X						X
OnScreen with WordComplete	X					X	X		X			X		X					X	X	X	X						X
OrbitNote					X	X	X	X	X	X				X	X			X	X	X	X	X			X	X	X	X
Outloud Christmas Scene										X	X		X						X	X						X		
Pair By Kind - Match visually related items	X								X	X	X	X					X		X									
Pair By Nature - Match logically related items	X								X	X	X	X						X	X	X								
Pair By Number - Match quantities and numbers	X								X	X	X	X						X										
Paragraph Punch									X	X			X							X	X	X					X	X
Parrot On-Line Software Subscription for Individuals			X			X		X	X	X										X	X			X	X	X	X	X
Parrot On-Line Software Subscription for Therapists			X			X		X	X	X										X	X	X			X	X	X	X
Pathways for Core First										X				X												X		X
Pathways to Literacy Extension Activity Books																				X								
Personal Responsibility-Achieving Academic and...	X		X			X									X			X		X	X	X		X	X	X	X	X
Phonics for All for Grid 3																			X	X								X
Phonology	X					X			X	X	X		X						X	X	X						X	X
Phonology II									X	X	X	X								X	X						X	X
Pic-A-Talk AAC							X		X	X	X	X		X					X	X	X			X				
Picasso Series						X			X	X									X	X								X
Pictello						X	X		X	X	X	X		X				X	X	X	X	X			X			
Picto-Selector						X	X	X	X	X	X								X	X	X	X					X	X
Picture Cue Dictionary	X					X			X	X	X								X	X	X	X					X	X
Picture It Software									X										X	X	X	X						
Pictures for SLPs and Special Education Teachers							X		X										X	X					X			
PixWriter Software									X										X	X	X	X						
Place in Groups - Create groups of related items	X								X	X	X	X					X		X	X								
PODD for Grid 3							X			X	X	X							X	X	X							X
Point to Pictures									X	X	X								X	X	X	X				X	X	X
Point-N-Click	X																		X	X	X	X						X
Pointing Wizard																												
Polaris									X									X	X	X	X			X	X	X	X	X
Positivity									X	X	X		X				X	X	X	X	X	X		X	X	X	X	X
Potato Face						X			X	X									X	X								X
Powerful Printing Handwriting Software									X	X									X	X							X	X



SOFTWARE

	ACCESS SOFTWARE					SKILL DEVELOPMENT SOFTWARE					PROFESS'L MGMT. SOFTWARE		SKILL LEVEL				OS												
	Adapted keyboard/ Switch keys	Braille	Large Print	Optical Character Recognition	Scanning	Speech Output	Telecommunications	Voice Recognition	Basic Living Skills	Cognitive Reevaluation	Communication	Early Childhood	Eye-Hand Coordination	Language Development	Vocational	Authoring System	Diagnostic	IEP/ IEP/ Instructional Mgmt	Infant/ Toddler	Preschool	Elementary	Secondary	Adult	Android	Chrome	iOS (Apple iPad/iPhone)	Mac	Windows	
Powerful Printing: Letters and Numbers											X	X							X	X						X			
Predictable	X					X	X	X	X	X			X	X					X	X	X	X	X	X	X	X	X	X	
Preparing for School									X	X	X	X	X	X					X	X					X		X	X	
Present Pal: Communication tool										X	X		X	X						X	X	X	X	X	X	X	X	X	
Proloquo and Proloquo Coach							X				X		X						X	X	X	X	X	X	X	X	X	X	
Proloquo2Go						X	X				X						X			X	X	X	X	X	X	X	X	X	
Proloquo4Text						X	X				X			X						X	X	X	X	X	X	X	X	X	
ProPack			X	X	X			X	X	X		X	X						X	X	X	X	X	X	X	X	X	X	
Quick Cards	X	X		X				X	X	X		X	X						X	X	X	X	X	X	X	X	X	X	
RadSounds				X				X											X	X	X	X	X	X	X	X	X	X	
Rea Speech					X								X			X			X	X	X	X	X					X	
REACH Interface Author	X	X	X	X						X		X	X	X	X	X	X		X	X	X	X	X	X	X	X	X	X	
REACH Smart Speech	X			X	X	X				X			X	X					X	X	X	X	X					X	
REACH Sound-It-Out Phonetic Keyboard	X			X	X					X			X		X				X	X	X	X	X					X	
Read Aloud			X	X									X						X	X	X						X	X	
Read Live					X								X						X	X	X	X	X	X	X	X	X	X	
Read to Learn app	X			X				X	X				X						X	X	X	X							
Read To Learn Software Bundle	X	X	X	X	X			X	X				X						X	X	X						X	X	
ReadandWrite			X	X	X	X		X		X			X						X	X	X	X	X	X	X	X	X	X	
ReaderQ								X	X			X							X	X	X			X					
Reading Avenue														X						X	X						X		
Reading Comprehension at the Paragraph Level													X						X	X						X			
Reading Comprehension Booster									X	X			X						X	X	X						X	X	
Reading Eggs - Reading Eggspress								X		X	X	X				X	X		X	X			X	X	X	X	X	X	
Reading Focus Cards App for PC and Mac			X			X		X	X	X	X	X	X	X				X	X	X	X	X	X	X	X	X	X	X	
Reading for Details I								X					X						X							X			
Reading for Details II								X					X						X							X			
Reading for Details: Stories for Early Reading								X					X						X	X						X			
Reading Shape-Up								X	X				X						X	X	X						X		
Reading Therapy								X	X				X						X	X	X	X	X	X	X	X	X	X	
ReadSpeaker	X	X	X	X				X	X				X					X		X	X	X	X	X	X	X	X	X	X
ReadSpeaker Premium	X	X	X	X				X	X				X					X		X	X	X	X	X	X	X	X	X	X
Readtopia								X	X				X						X	X	X			X	X	X	X	X	
ReadtopiaGO									X	X			X						X	X	X			X	X	X	X	X	
Realize Language™													X																
Responder2			X		X															X	X							X	
Revenge of Cause and Effect Sights and Sounds								X		X									X	X								X	
Right-Hear								X												X	X	X	X	X	X	X	X	X	
RoutineFactory			X		X			X						X						X	X	X	X	X	X	X	X	X	
Routines				X	X	X		X	X	X				X				X		X	X	X	X	X	X	X	X	X	
Ruff's Bone - interactive storybook				X								X	X						X	X	X						X	X	
Safety Skills Reader Software	X			X				X	X					X						X	X	X					X	X	
Same Same - Match identical items	X							X		X	X	X	X				X		X										
Scan and Match Series				X				X	X	X									X	X								X	
ScanBuddy	X			X										X					X	X	X	X						X	
Scanning Wizard																													
Scene and Heard					X	X		X	X	X	X	X							X	X	X	X				X			
SEND/Neurodiverse Touch Typing Software			X		X			X	X	X			X						X	X	X	X	X	X	X	X	X	X	
Sentence Key	X			X	X					X			X						X	X	X	X				X			
Sentence Key Chores				X	X					X	X		X						X	X	X	X				X			
Sentence Match	X			X	X					X	X		X						X	X	X	X				X			
Sentence Match Chores	X			X	X					X	X								X	X	X	X				X			

SOFTWARE



SOFTWARE

SOFTWARE

	ACCESS SOFTWARE					SKILL DEVELOPMENT SOFTWARE					PROFESS'L MGMT. SOFTWARE		SKILL LEVEL				OS											
	Adapted keyboard/ Switch keys	Braille	Large Print	Optical Character Recognition	Scanning	Speech Output	Telecommunications	Voice Recognition	Basic Living Skills	Cognitive Reevaluation	Communication	Early Childhood	Eye-Hand Coordination	Language Development	Vocational	Authoring System	Diagnostic	EP/ IEP/ Instructional Mgmt	Infant / Toddler	Preschool	Elementary	Secondary	Adult	Android	Chrome	iOS (Apple iPad/iPhone)	Mac	Windows
Sequencing Tasks - Toileting - Female Adult									X									X	X	X	X	X						
Sequencing Tasks: Toileting - Female Child	X								X	X								X	X	X	X	X						
Show Me									X	X	X	X	X						X	X						X		
Show Me Math	X					X				X									X	X	X	X					X	X
Show Me... Actions									X	X			X						X	X						X		
Show Me... Animals, Food, and More									X	X	X	X	X						X	X						X		
Show Me... Color, Numbers, and Shapes									X		X	X	X						X	X						X		
Show Me... People, Places, and Things									X	X	X	X	X						X	X						X		
Show Me... Social									X	X	X	X	X						X	X						X		
Sights and Sounds Complete									X		X							X	X								X	
simPODD						X	X				X		X							X	X	X				X		
Single Switch Collection for Mac and Windows						X			X	X	X								X	X	X						X	
Single Switch Collection for Preschoolers						X			X	X	X								X	X							X	
Single Switch Collection for Teens						X			X	X	X								X	X							X	
Single Switch Games 2						X			X	X	X	X							X	X	X	X					X	
Smart Care						X		X	X	X	X	X	X	X					X	X	X	X	X	X	X	X	X	
Smart Keys	X	X	X	X	X				X	X	X	X	X	X	X	X	X	X	X	X	X	X	X	X	X	X	X	
Smart Lists	X	X	X	X	X				X	X	X	X	X	X	X	X	X	X	X	X	X	X	X	X	X	X	X	
SmartClick	X								X			X	X					X	X	X	X	X	X	X	X	X	X	
Smyle Mouse - Hand-free Mouse and Adaptive..	X								X		X							X	X	X	X	X	X	X	X	X	X	
SnapandRead Universal				X	X				X				X						X	X	X					X	X	
SnapType			X	X	X	X	X		X	X	X	X	X	X					X	X	X	X	X	X	X	X	X	
Social Story Readers	X			X					X	X									X	X	X	X	X	X	X	X	X	
Social Success iPad app	X			X					X	X									X	X	X	X	X	X	X	X	X	
Social Success software	X			X	X				X	X									X	X	X	X	X	X	X	X	X	
Soft Skills Resources	X				X				X	X				X					X	X	X	X	X	X	X	X	X	
SoftType On-Screen Keyboard	X																		X	X	X	X	X	X	X	X	X	
Solutions									X	X	X	X	X	X	X			X	X	X	X	X	X	X	X	X	X	
Son of Cause and Effect Sights and Sounds									X		X								X	X							X	
SoothSayer Word Prediction					X				X	X			X	X					X	X	X						X	
Sort By Kind - Sort visually related items	X								X		X	X	X				X	X	X									
Sort By Nature - Sort logically related items	X								X		X	X	X				X	X	X									
Sound Out Chapter Books	X			X					X	X	X	X	X						X	X	X					X	X	
"Sounds Like" - Spell, Write!	X					X			X	X			X	X					X	X	X						X	
Speakprose					X				X	X	X	X	X					X	X	X	X	X				X		
Speakprose Pro+					X				X	X	X	X	X					X	X	X	X	X				X		
Special Numbers									X		X	X	X					X	X	X	X			X	X	X		
Special Stories Plus	X	X							X	X	X	X	X	X				X	X	X	X			X	X	X	X	
Special Words	X	X							X	X	X	X	X					X	X	X	X			X	X	X	X	
Speech Blubs			X					X	X	X	X	X	X	X				X	X	X	X			X	X	X	X	
Speech FlipBook									X				X						X	X	X	X	X	X	X	X		
Speech Sounds Visualized									X				X				X						X	X		X		
Speech Therapy						X					X						X	X	X	X							X	
Spell-a-Word									X	X									X	X					X	X	X	
Spellex Write-Assist						X	X						X						X	X	X			X	X	X	X	
Spider Maze					X				X		X								X	X							X	
Splat-O-Nym						X				X			X						X	X						X	X	
Spoken						X				X									X	X	X			X	X	X	X	
SprintPlus						X							X						X	X	X						X	
SS-ACCESS CS	X								X		X	X						X	X	X	X	X					X	
Stack Up - Stack items bottom-up to build a tower	X								X		X	X					X		X									
Streamer			X			X	X	X	X	X	X	X	X	X	X				X	X	X	X		X	X	X	X	



SOFTWARE

	ACCESS SOFTWARE				SKILL DEVELOPMENT SOFTWARE				PROFESS'L MGMT. SOFTWARE		SKILL LEVEL				OS												
	Adapted Keyboard/ Switch Access	Braille	Large Print	Optical Character Recognition	Scanning	Speech Output	Telecommunications	Voice Recognition	Basic Living Skills	Cognitive Reeducation	Communication	Early Childhood	Eye-Hand Coordination	Language Development	Vocational	Authoring System	Diagnostic	IEP/ IEP/ Instructional Mgmt	Infant/ Toddler	Preschool	Elementary	Secondary	Adult	Android	Chrome	iOS (Apple iPad/iPod)	Mac
Super Core						X	X				X	X		X					X	X	X					X	X
Super Switch Puzzles						X					X	X							X	X							X
SuperKeys	X										X		X							X	X	X				X	
SuperNova		X	X	X		X								X						X	X	X					X
Switch Accessible Puzzles	X										X	X	X						X	X							X
Switch Arcade						X					X	X								X	X						X
Switch Kids 3.0											X	X							X	X							X
Switch Wars						X					X	X	X						X	X							X
SwitchIt! FaceMaker	X					X					X	X		X					X	X	X	X	X				X
SwitchIt! Maker 2	X					X					X	X	X	X	X	X	X	X	X	X	X	X	X				X
SwitchMan											X	X							X	X							X
Symbol Support app	X					X					X	X	X	X					X	X	X	X	X				X
Symbol-It																											
Symbolsend											X									X	X	X	X	X	X	X	X
SymbolStix PRIME					X	X	X	X		X	X	X	X	X	X				X	X	X	X	X	X	X	X	X
Symplify											X			X						X	X	X	X	X	X	X	X
Talk Suite Builder											X								X	X	X	X	X			X	
Talk Suite Pro	X					X	X	X		X	X	X	X	X					X	X	X	X	X			X	
TalkTablet PRO for iOS, Android and Windows	X					X	X				X	X	X	X	X	X	X	X	X	X	X	X	X	X	X	X	X
TD Browse																											
TD Control						X																		X			X
TD Phone																											X
TD Pilot																				X	X	X				X	
TD Snap						X					X			X												X	
Teacher Toolbox and New Teacher Handbook									X	X	X	X	X	X					X	X	X	X		X	X	X	X
Teaching AAC Resources					X	X					X									X	X						X
Teaching to Standards: Math Extension Activity...																				X							
Teenage Switch Progressions										X				X						X	X	X				X	X
Terrapin Logo										X			X	X					X	X	X	X		X	X	X	X
The Berenstain Bears Get in a Fight									X	X	X	X	X						X	X	X	X		X	X	X	X
The Berenstain Bears In The Dark - interactive...									X	X	X	X	X						X	X	X	X		X	X	X	X
The Click to Read Bundle						X				X	X								X	X	X						X
The Magnifier			X						X	X	X	X		X					X	X	X	X	X				X
The MECA System (Career Assessment and..	X	X				X								X				X		X	X	X	X	X	X	X	X
The New Kid on the Block - interactive poetry book						X				X	X	X	X	X					X	X		X	X	X	X	X	X
The Success Profiler	X	X				X								X				X		X	X	X	X	X	X	X	X
The Tortoise and the Hare - interactive storybook									X	X	X	X	X						X	X	X	X		X	X	X	X
The vOICe for Android: Seeing with Sound					X				X											X	X	X	X	X			
The vOICe Learning Edition: Seeing with Your Ears				X	X				X											X	X	X					X
The Writing Machine					X						X	X	X						X	X	X					X	
TheraSimplicity									X	X	X	X	X	X	X				X	X	X	X	X	X	X	X	X
Tobii Dynavox Picture Communication Symbols®..									X	X	X	X	X	X	X	X	X	X	X	X	X	X	X	X	X	X	X
Tobii Dynavox Snap Scene(TM)									X										X	X	X	X					X
Tom's Times Tables	X								X		X									X						X	
Total Solution									X	X	X	X	X	X	X				X	X	X	X	X	X	X	X	X
Touch Balloons	X					X				X		X	X	X					X	X	X	X	X				X
TouchChat® iOS App														X					X	X	X	X			X		
TouchRight - Quick Access Touchscreen Right...	X																		X	X	X	X	X				X
Train Talk									X	X				X					X	X						X	
Train Time	X					X				X	X	X	X	X					X	X	X	X				X	X
Tunefork app						X	X				X			X			X		X	X	X	X	X	X	X	X	X
Turn-Talking											X			X					X	X	X					X	X

SOFTWARE



SOFTWARE

SOFTWARE

	ACCESS SOFTWARE				SKILL DEVELOPMENT SOFTWARE				PROFESS'L MGMT. SOFTWARE		SKILL LEVEL				OS													
	Adapted keyboard/ Switch keys	Braille	Large Print	Optical Character Recognition	Scanning	Speech Output	Telecommunications	Voice Recognition	Basic Living Skills	Cognitive Reevaluation	Communication	Early Childhood	Eye-Hand Coordination	Language Development	Vocational	Authoring System	Diagnostic	IEP/ IEP/ Instructional Mgmt	Infant/ Toddler	Preschool	Elementary	Secondary	Adult	Android	Chrome	iOS (Apple iPad/iPhone)	Mac	Windows
Typ-O HD - Writing is for Everybody!								X	X			X	X						X	X	X	X				X		
Type-A-Word			X											X					X	X	X			X	X	X		
TypeAbility														X					X	X	X						X	
TypingFun									X					X					X	X							X	
TypingTraining.com	X						X					X	X						X	X	X	X		X	X	X	X	X
Typio for Windows			X			X		X			X	X		X	X				X	X	X	X		X	X	X	X	X
Typio Online		X				X		X	X	X	X	X	X	X					X	X	X	X		X	X	X	X	X
Typio Pro	X	X	X			X		X	X	X	X	X	X	X	X				X	X	X	X		X	X	X	X	X
UK English Alexicom Elements Child Home (Female)						X	X			X			X						X							X		
UK English Alexicom Elements Child Home (Male)						X	X			X			X						X							X		
UK English Alexicom Elements Teen Home (Female)						X	X			X	X		X						X	X						X		
UK English Alexicom Elements Teen Home (Male)						X	X			X	X		X						X	X						X		
Unique Learning System	X							X	X	X	X	X	X	X	X			X	X	X	X	X		X	X	X	X	X
uPAR										X	X	X	X					X		X	X	X					X	X
VB-MAPP App								X	X	X	X	X	X	X			X	X	X	X	X			X	X	X	X	X
Vehicle Jigsaw - Assemble 6 pieces of a picture. .	X					X					X							X	X							X		
Vehicle Maze - Find a route through the maze	X								X	X	X						X	X	X									
View2do								X	X	X	X	X	X	X	X		X		X	X	X	X	X	X	X	X	X	X
Visual Attention Therapy									X	X	X	X	X	X					X	X	X	X		X	X		X	
Visuals2Go									X				X					X	X	X	X	X				X		
Vital				X	X														X	X	X		X				X	X
Vocabulary Fitness									X	X		X							X	X	X						X	X
Vocabulary Stretch									X			X							X	X	X						X	X
Vocal Assessment						X							X			X					X	X						X
VocaTempo						X	X	X	X	X	X	X	X	X					X	X	X	X		X	X	X	X	X
Voice Build						X				X		X									X	X		X	X	X	X	X
Voice Design						X				X											X	X		X	X	X	X	X
Voice Repair						X				X											X	X		X	X	X	X	X
Voiceitt App	X	X				X	X														X					X		
Weave Chat AAC			X			X	X			X									X	X	X	X		X	X	X	X	X
What's Cool About Music iPad app	X	X	X					X	X			X							X	X	X	X						
What's Cool About Music software	X	X	X					X				X							X	X	X	X				X	X	
Wheels!												X							X	X	X						X	
Who, What, When, Where, Why								X	X	X	X	X	X						X	X						X		
Wild, Woolly, Wonderful Critters									X	X	X	X							X	X						X		
WinSCAN CS	X				X														X	X	X							X
Woot Math								X									X	X	X	X	X		X	X	X	X	X	X
Word Practice										X		X							X	X					X			
WordComplete (Innovation Management Group..	X											X	X						X	X	X						X	
WordComplete (RJ Cooper and Associates)									X										X	X	X						X	
WordQ						X				X		X							X	X	X					X	X	
WordQ for Chrome						X	X	X	X	X	X	X							X	X	X		X			X		
WordQ Pro						X				X		X							X	X						X	X	
Workplace Readiness	X	X				X								X				X	X	X	X		X	X	X	X	X	X
Write on Handwriting: Cursive										X	X								X	X						X		
Writing Therapy									X	X			X						X	X	X	X		X	X	X	X	



101 Animations

RJ Cooper and Associates

Special Skill: cognitive redevelopment, early childhood, adapted keyboard/switch access

Disability: cognitive, physical

Skill Level: infant/toddler, preschool, elementary

Operating System: Windows, Mac

Each activation of the switch causes one of 101 large, loud animations to be played. All Windows and Mac OS's supported.

2 + 2

RJ Cooper and Associates

Price: \$59

Special Skill: early childhood,

Disability: learning, physical, vision

Skill Level: elementary, secondary

Operating System: Windows, Mac

This is a talking math facts program. You can edit the facts list and use addition, subtraction, multiplication and division with numbers up to 999, even decimals. An easy-to-follow scan system is built in for single switch operation, if desired. 2+2 has drill mode, test mode and help function.

AAC Evaluation Genie

Tip Top Apps

Price: \$12.99

Special Skill: communication, scanning, single switch, multi switch, diagnostic

Disability: cognitive, physical, speech

Skill Level: infant/toddler, preschool, elementary, secondary, adult

Operating System: iOS (Apple)

AAC Evaluation Genie is an informal diagnostic tool that is intended to assist speech-language pathologists and others with identifying skill areas that relate specifically to the language representation methods commonly found on augmentative communication systems. There are 13 subtests that can be administered with screening options available for each subtest. English and Spanish language options are available. Direct touch, single and two switch scanning access methods options are available.

ABC Maestro

E-Glas d.o.o.

Price: \$69.95 - \$129.95

Special Skill: language development,

Skill Level: preschool, elementary

Operating System: Windows

ABC Maestro is unique educational rehabilitation software for learning how to write, type, and read. It is primarily intended for students with special educational needs. ABC Maestro offers children faster learning through play. It has 14 fun activities divided into 3 categories - letters, words and numbers.

AbleLink JobQuest

AbleLink Smart Living Technologies

Price: \$2500

Special Skill: basic living skills, cognitive redevelopment, vocational, , diagnostic, instructional management

Disability: cognitive

Skill Level: secondary, adult

Operating System: Other

AbleLink JobQuest is a web-based service that gives people with cognitive disabilities a voice in their own career path. Employing AbleLink's ATLAS survey engine and Data Reports system, JobQuest presents multiple job categories and gathers data in real time regarding the preferences of the individual. Students and adults with intellectual and developmental disabilities often have difficulty understanding the nature of various types of work. Pictures and words are limited in conveying tasks, the work environment, tools that might be used, or other elements that could affect job preference.

AbleLink Smart Living Service

AbleLink Smart Living Technologies

Price: \$150

Special Skill: basic living skills, cognitive redevelopment, vocational, , authoring system, instructional management

Disability: cognitive, learning

Skill Level: elementary, secondary, adult

Operating System: Windows, iOS (Apple), Android

The Smart Living Service provides access to the Endeavor and Visual Impact apps, as well as the Smart Living desktop. Monthly subscribers receive ongoing training and support from AbleLink staff. Through initial assessment, consultation, setup, customization, and long-term implementation support, AbleLink will be there to help people achieve their goals.

AbleLink Smart Travel Service

AbleLink Smart Living Technologies

Price: \$150

Special Skill: basic living skills, cognitive redevelopment, vocational, , authoring system, instructional management

Disability: cognitive, learning

Skill Level: secondary, adult

Operating System: iOS (Apple), Android

The Smart Travel Service provides access to the AbleLink WayFinder app for cognitively accessible travel in the community. Monthly subscribers also receive ongoing training and support from AbleLink staff. Through initial assessment, consultation, setup, customization, and long-term implementation support, AbleLink will be there to help people achieve their travel goals.

AbleLink VantagePoint

AbleLink Smart Living Technologies

Price: \$2500

Special Skill: basic living skills, diagnostic, IEP/IPP

Disability: cognitive, learning

Skill Level: secondary, adult

Operating System: Windows, iOS (Apple), Android

VantagePoint software includes four satisfaction surveys addressing key service areas: My Views About...My Home, My Work, Accessing My Community, and My Day Program. The VantagePoint service includes web-based surveys, data reporting, and unlimited usage.

Access Algebra

Attainment Company, Inc.

Price: \$129 - \$399

Skill Level: secondary

Access Algebra is a research-based math curriculum for high school students who have moderate-to-severe developmental disabilities, including those with an intellectual disability or autism. The curriculum gives students access to content their high school peers are learning, but with the adaptations and support they may need to succeed. The curriculum accommodates students who have unique needs, including those who are nonverbal and those whose math skills are at an emergent numeracy level.

Access Language Arts iPad app

Attainment Company, Inc.

Price: \$39.99

Special Skill: cognitive redevelopment, communication, language development, adapted keyboard/switch access, large print, scanning, single switch, multi switch, speech output

Disability: cognitive, learning, physical

Skill Level: elementary, secondary, adult

Adapted stories: Neighbors, Sadako and a Thousand Paper Cranes, The Diary of Anne Frank, and We Beat the Streets. Five-step sequence: Preview, vocabulary instruction, read the adapted story, comprehension questions, sequencing activity. Research has shown to be highly effective in teaching language arts skills aligned to standards.

Access Language Arts software

Attainment Company, Inc.

Price: \$99

Special Skill: cognitive redevelopment, communication, language development, adapted keyboard/switch access, large print, scanning, single switch, multi switch, speech output

Disability: cognitive, learning, physical

Skill Level: elementary, secondary, adult

Operating System: Windows, Mac

Adapted stories: Neighbors, Sadako and a Thousand Paper Cranes, The Diary of Anne Frank, and We Beat the Streets. Five-step sequence: Preview, vocabulary instruction, read the adapted story, comprehension questions, sequencing activity. Research has shown to be highly effective in teaching language arts skills aligned to standards.

Access Language Arts: WRITE Software

Attainment Company, Inc.

Price: \$99 - \$990

Special Skill: language development,

Disability: learning, physical

Skill Level: secondary

A researched and standards-based approach for secondary students practicing reading and writing skills. Prompts students to write grade-aligned opinion paragraphs for nonfiction and fiction and improves reading comprehension and vocabulary development. Can be used as a complement to Teaching to Standards: English Language Arts or a stand-alone curriculum.

Accessible Literacy Learning (ALL) Reading Program Software

Tobii Dynavox

Price: \$79.98

Special Skill: communication, early childhood, language development, scanning, single switch, multi switch

Disability: cognitive, learning, physical, speech

Skill Level: elementary, secondary

Operating System: Windows

The ALL Reading Program Software is designed specifically to teach basic reading skills to students who are non-verbal and is accessible through touch/eyegaze/scanning. It enables students to bypass oral responses at all stages of instruction, allowing even the most challenged students to learn to read.

Accessibyte Arcade

Accessibyte

Price: \$150

Special Skill: basic living skills, cognitive redevelopment, early childhood, language development, vocational, adapted keyboard/switch access, large print, speech output

Disability: cognitive, hearing, learning, physical, vision

Skill Level: preschool, elementary, secondary, adult

Operating System: Windows, Mac, iOS (Apple), Android, Chrome, Other

Accessibyte Arcade is a collection of visual and audible games for students with disabilities. Students can have fun from home or school just by logging in All accessibility included in the browser on any device. Part of Accessibyte Online All Access (includes Typio, Quick Cards, Accessibyte Arcade, ProPack and Braillo).

Activity Trainer - US Version

Accelerations Educational Software

Price: \$99 - \$499

Special Skill: basic living skills, communication, early childhood, eye-hand coordination, language development, vocational,

Disability: cognitive, learning

Skill Level: preschool, elementary



BACK TO
CONTENTS

Operating System: Windows

The Activity Trainer (AT) is the first software designed to make video modeling (VM) practical. VM increases acquisition rates of skills. The AT has a library of over 300 activities and you can create your own. The AT adds to VM task analysis, sequences, organization by student, data collection, and video to image and image to text transitions. These features make the Activity Trainer a powerful addition to your toolbox to improve outcomes of your students.

Advanced Comprehension Therapy

Tactus Therapy Solutions

Price: \$24.99

Special Skill: cognitive redevelopment, communication,

Disability: cognitive, learning, speech

Skill Level: elementary, secondary, adult

Operating System: iOS (Apple), Android
Challenge your understanding with listening and reading exercises for sentences - perfect for mild or moderate aphasia.

Advanced Language Therapy 4-in-1

Tactus Therapy Solutions

Price: \$74.98

Special Skill: cognitive redevelopment, communication, language development,

Disability: cognitive, learning, speech

Skill Level: elementary, secondary, adult

Operating System: iOS (Apple), Android
Take aphasia therapy to the sentence level and beyond with 4 apps that strengthen listening, talking, reading, and writing. Free trial available.

Advanced Naming Therapy

Tactus Therapy Solutions

Price: \$24.99

Special Skill: cognitive redevelopment, communication, language development,

Disability: cognitive, learning, speech

Skill Level: elementary, secondary, adult

Operating System: iOS (Apple), Android
Express yourself better with challenging word-finding exercises for aphasia and cognitive-communication problems. Free trial available.

Advanced Reading Therapy

Tactus Therapy Solutions

Price: \$24.99

Special Skill: cognitive redevelopment, communication, language development,

Disability: cognitive, learning, speech

Skill Level: elementary, secondary, adult

Operating System: iOS (Apple), Android
Enjoy reading again with paragraph-level passages to suit all abilities and built-in tools to help you understand text better.

Advanced Writing Therapy

Tactus Therapy Solutions

Price: \$24.99

Special Skill: basic living skills, cognitive redevelopment, communication, language development,

Disability: cognitive, learning, speech

Skill Level: elementary, secondary, adult

Operating System: iOS (Apple), Android

Strengthen digital communication skills with functional typing, spelling, and composition exercises for adults. Free trial available.

Affect Recognition Tool

Nurogames GmbH

Price: \$0 - \$12

Special Skill: basic living skills, cognitive redevelopment, communication, early childhood, eye-hand coordination, language development, vocational, scanning, telecommunications, voice recognition, diagnostic

Disability: cognitive, learning, physical, speech

Skill Level: elementary, secondary, adult

Operating System: Windows

The Affect Recognition Software serves as a basis of the recognition of the learners' affect states. Its goal is to gather behavioural cues of the learner from the Platform Agents (PAs) - devices and apply innovative machine learning techniques in order to interpret them into comprehensive affective cues that tell the story of the learner's uptake of the learning objective(s).

AI-Learners

AI-Learners

Special Skill: cognitive redevelopment, early childhood, adapted keyboard/switch access, multi switch

Disability: cognitive, hearing, learning, physical, speech, vision

Skill Level: preschool, elementary

Operating System: Windows, Mac, iOS (Apple), Android, Chrome

AI-Learners is an edtech website that makes learning math accessible and engaging for students with disabilities through personalized computer games and analytics. The games are compatible with assistive devices such as Screen Readers, Eye-Gaze, and Switches. Our games teach all core math skills from preK to 2nd grade.

Alexicom AAC

Alexicom Tech

Price: \$99

Special Skill: communication, language development, adapted keyboard/switch access, scanning, single switch, multi switch, speech output

Disability: speech

Skill Level: preschool, elementary, secondary, adult

Operating System: iOS (Apple)

Alexicom AAC for iPhone/iPad lets you use your iPad or iPhone as an augmentative communication device. If you like this app, check out our affordable Elements AAC app series. We offer over 30 Elements AAC apps that include all of the features of the Alexicom AAC app plus pre-made page

sets for specific ages, environments, and stages of language development.

Alexicom Elements Adult Home (Female)

Alexicom Tech

Price: \$19.99

Special Skill: communication, language development, scanning, single switch, multi switch, speech output

Disability: speech

Skill Level: elementary, secondary, adult

Operating System: iOS (Apple)

A collection of linked augmentative communication pages for an adult in the home environment. Includes over 100 pages for eating, drinking, feelings, needs, getting dressed, washing up, books, music, movies, games, puzzles, cooking, social interactions and much more.

Alexicom Elements Adult Home (Male)

Alexicom Tech

Price: \$19.99

Special Skill: communication, language development, scanning, single switch, multi switch, speech output

Disability: speech

Skill Level: elementary, secondary, adult

Operating System: iOS (Apple)

A collection of linked augmentative communication pages for an adult in the home environment. Includes over 100 pages for eating, drinking, feelings, needs, getting dressed, washing up, books, music, movies, games, puzzles, cooking, social interactions and much more.

Alexicom Elements Child Home (F) SymbolStix

Alexicom Tech

Price: \$19.99

Special Skill: communication, language development, scanning, single switch, multi switch, speech output

Disability: speech

Skill Level: preschool, elementary

Operating System: iOS (Apple)

A collection of linked augmentative communication pages for a child in the home environment. Includes pages for eating, drinking, feelings, needs, getting dressed, washing up, sensory toys, favorites, books, songs, people games, and much more. This version uses SymbolStix symbols. (We offer this product with different symbol sets).

Alexicom Elements Child Home (Female)

Alexicom Tech

Price: \$19.99

Special Skill: communication, early childhood, language development, scanning, single switch, multi switch, speech output

Disability: speech

Skill Level: elementary

Operating System: iOS (Apple)

A collection of linked augmentative communication pages for a child in the home

environment. Includes pages for eating, drinking, feelings, needs, getting dressed, washing up, sensory toys, favorites, books, songs, people games and much more. This version uses real photos.

Alexicom Elements Child Home (M) SymbolStix

Alexicom Tech

Price: \$19.99

Special Skill: communication, language development, scanning, single switch, multi switch, speech output

Disability: speech

Skill Level: preschool, elementary

Operating System: iOS (Apple)

A collection of linked augmentative communication pages for a child in the home environment. Includes pages for eating, drinking, feelings, needs, getting dressed, washing up, sensory toys, favorites, books, songs, people games, and much more. This version uses SymbolStix symbols. (We offer this product with different symbol sets).

Alexicom Elements Child Home (Male)

Alexicom Tech

Price: \$19.99

Special Skill: communication, early childhood, language development, scanning, single switch, multi switch, speech output

Disability: speech

Skill Level: elementary

Operating System: iOS (Apple)

A collection of linked augmentative communication pages for a child in the home environment. Includes pages for eating, drinking, feelings, needs, getting dressed, washing up, sensory toys, favorites, books, songs, people games and much more. This version uses real photos.

Alexicom Elements Child Pre (F) SymbolStix

Alexicom Tech

Price: \$19.99

Special Skill: communication, language development, scanning, single switch, multi switch, speech output

Disability: speech

Skill Level: preschool, elementary

Operating System: iOS (Apple)

A collection of linked augmentative communication pages for an "emergent" AAC user first being exposed to AAC. Includes pages for home and school, eating, drinking, washing up, needs, favorites, school subjects, teachers, classmates, days, months, dates, years, math operations, numbers, animals, transportation, science, spelling, songs, games, toys and more.

Alexicom Elements Child Pre (Female)

Alexicom Tech

Price: \$19.99

Special Skill: communication, language development, scanning, single switch,

multi switch, speech output
Disability: speech
Skill Level: preschool, elementary

Operating System: iOS (Apple)
 A collection of linked augmentative communication pages for an "emergent" AAC user first being exposed to AAC. Includes pages for home and school, eating, drinking, washing up, needs, favorites, school subjects, teachers, classmates, days, months, dates, years, math operations, numbers, animals, transportation, science, spelling, songs, games, toys and more.

Alexicom Elements Child Pre (M) SymbolStix

Alexicom Tech
Price: \$19.99
Special Skill: communication, language development, scanning, single switch, multi switch, speech output
Disability: speech
Skill Level: preschool, elementary
Operating System: iOS (Apple)

A collection of linked augmentative communication pages for an "emergent" AAC user first being exposed to AAC. Includes pages for home and school, eating, drinking, washing up, needs, favorites, school subjects, teachers, classmates, days, months, dates, years, math operations, numbers, animals, transportation, science, spelling, songs, games, toys and more.

Alexicom Elements Child Pre (Male)

Alexicom Tech
Price: \$19.99
Special Skill: communication, language development, scanning, single switch, multi switch, speech output
Disability: speech
Skill Level: preschool, elementary
Operating System: iOS (Apple)

A collection of linked augmentative communication pages for an emergent AAC user first being exposed to AAC. Includes pages for home and school, eating, drinking, washing up, needs, favorites, school subjects, teachers, classmates, days, months, dates, years, math operations, numbers, animals, transportation, science, spelling, songs, games, toys and more.

Alexicom Elements Child School (Female)

Alexicom Tech
Price: \$49.99
Special Skill: communication, early childhood, scanning, single switch, multi switch, speech output
Disability: speech
Skill Level: elementary
Operating System: iOS (Apple)

A collection of linked augmentative communication pages for a child in the school environment. Includes pages for a variety of school subjects, including English, math, art, music, schedules, social activities, people, eating, drinking, feelings, needs,

verb conjugations, categories, and much more.

Alexicom Elements Child School (Male)

Alexicom Tech
Price: \$49.99
Special Skill: communication, early childhood, scanning, single switch, multi switch, speech output
Disability: speech
Skill Level: elementary
Operating System: iOS (Apple)

A collection of linked augmentative communication pages for a child in the school environment. Includes pages for a variety of school subjects, including English, math, art, music, schedules, social activities, people, eating, drinking, feelings, needs, verb conjugations, categories, and much more.

Alexicom Elements Core 280 (Female)

Alexicom Tech
Price: \$9.99
Special Skill: communication, language development, scanning, single switch, multi switch, speech output
Disability: speech
Skill Level: secondary, adult
Operating System: iOS (Apple)

A collection of linked augmentative communication pages for a literate, fluent AAC user. This page set contains 280 frequently used, versatile core vocabulary words grouped grammatically and color-coded using the Fitzgerald Key format.

Alexicom Elements Core 280 (Male)

Alexicom Tech
Price: \$9.99
Special Skill: communication, language development, scanning, single switch, multi switch, speech output
Disability: speech
Skill Level: secondary, adult
Operating System: iOS (Apple)

A collection of linked augmentative communication pages for a literate, fluent AAC user. This page set contains 280 frequently used, versatile core vocabulary words grouped grammatically and color-coded using the Fitzgerald Key format.

Alexicom Elements Story Maker

Alexicom Tech
Price: \$9.99
Special Skill: communication, language development, scanning, single switch, multi switch, speech output
Disability: speech
Skill Level: preschool, elementary
Operating System: iOS (Apple)

A collection of story templates for entering your own stories for retell. Three template styles are provided: Arrows, Pages, and Swipe. The home page of each story tem-

plate set includes a 5x5 grid of placeholders for 25 stories. Each story template has placeholders for eight sequential story cells.

Alexicom Elements Teen Home (Female)

Alexicom Tech
Price: \$19.99
Special Skill: basic living skills, communication, language development, scanning, single switch, multi switch, speech output
Disability: speech
Skill Level: elementary, secondary
Operating System: iOS (Apple)

A collection of linked augmentative communication pages for a teen in the home environment. Includes pages for eating, drinking, feelings, needs, getting dressed, washing up, books, music, movies, games, cooking, sound effects and much more.

Alexicom Elements Teen Home (Male)

Alexicom Tech
Price: \$19.99
Special Skill: basic living skills, communication, language development, scanning, single switch, multi switch, speech output
Disability: speech
Skill Level: elementary, secondary
Operating System: iOS (Apple)

A collection of linked augmentative communication pages for a teen in the home environment. Includes pages for eating, drinking, feelings, needs, getting dressed, washing up, books, music, movies, games, cooking, sound effects and much more.

AlphaTopics - AAC

Tactus Therapy Solutions
Price: \$4.99
Special Skill: communication, speech output
Disability: speech
Skill Level: elementary, secondary, adult
Operating System: iOS (Apple), Android
 Enhance and clarify natural speech with this simple yet powerful augmentative communication app for dysarthria and aphasia.

And, Or, But

LocuTour Multimedia
Price: \$5.99
Special Skill: early childhood, language development,
Disability: cognitive, learning, speech
Skill Level: preschool, elementary
Operating System: iOS (Apple)
 And, Or, But requires the player to find the object on the screen that has a specified color, size, number, or spatial relationship. There are four levels of difficulty and seven tasks.

Anger Management Program

The Conover Company
Price: \$5 - \$15

Special Skill: basic living skills, communication, speech output
Skill Level: secondary, adult
Operating System: Windows, Mac, iOS (Apple), Android, Chrome
 Violent behavior is often the result of stressful events that trigger the inability to control an overwhelming sense of anger. The Anger Management Program teaches a positive alternative to violence and, in turn, helps to develop a healthy personality.

Animal Jigsaw - Assemble 4 pieces of a picture

STEP BY STEP
Price: \$2.99
Special Skill: cognitive redevelopment, early childhood, eye-hand coordination, adapted keyboard/switch access, single switch, multi switch, diagnostic
Disability: cognitive, learning, physical
Skill Level: infant/toddler
 Children learn piece together a well known picture of an animal. App helps develop spatial cognition skills, visual perception skills, and fine motor skills. Full Version: <https://itunes.apple.com/app/id1205485395?mt=8>

Animal Maze - Find a route through the maze

STEP BY STEP
Price: \$2.99
Special Skill: cognitive redevelopment, early childhood, eye-hand coordination, adapted keyboard/switch access, single switch, multi switch, diagnostic
Disability: cognitive, learning, physical
Skill Level: preschool
 Children learn to navigate through a maze. App helps develop spatial orientation skills, and planning skills. Full Version: <https://itunes.apple.com/app/id1186203082?mt=8>

¡Animales Fantásticos!

LocuTour Multimedia
Price: \$1.99
Special Skill: cognitive redevelopment, early childhood, language development,
Disability: cognitive, learning, speech
Skill Level: preschool, elementary
Operating System: iOS (Apple)
 Animales Fantásticos! has six stimuli for each of 120 animal pictures: word, parentese, descriptive phrase, descriptive statement, functional statement and the initial sound of the target word. This simple language program encourages turn-taking, imitating, describing, questioning, answering and playing with sounds and words.

Animated Step-by-Steps®

Animated Step-by-Steps®
Price: \$5 - \$6
Special Skill: basic living skills, communication, early childhood, language development, single switch, speech output, instructional management



Disability: cognitive, hearing, learning, physical, speech, vision

Skill Level: infant/toddler, preschool, elementary

Operating System: Windows, Mac, iOS (Apple), Android

Animated Step-by-Steps® are animated PowerPoint slides designed to address literacy, language, AAC and a host of academic goals. Each page includes a series of animations. Read the text up to the star... click... and see an animation of what you just read. There are three and sometimes four versions of each resource (Regular, PCS, SymbolStix, VI) sold through TpT. VI versions are also sold through TeachSimple.com. Spanish versions have recently been added to the Library of resources. Symbol-Supported versions support a 'literacy-first' agenda, i.e., the symbols only appear after the page has been read and all the page animations have been triggered.

Anxiety Management Program

The Conover Company

Price: \$5 - \$15

Special Skill: basic living skills, communication, speech output

Skill Level: secondary, adult

Operating System: Windows, Mac, iOS (Apple), Android, Chrome

If fear and worry are left unchecked, the result is anxiety, a feeling of fear and worry about an event or uncertain outcome. When anxiety and resulting depression overtake our lives, it can impact health, relationships and personal success. The Anxiety Management Program teaches how to manage anxiety through learning self-control, managing stress and improving physical wellness.

App MyEar

App MyEar

Price: \$9.99

Special Skill: speech output, voice recognition

Disability: hearing

Skill Level: elementary, secondary, adult

Operating System: iOS (Apple)

Are you deaf and tired of lipreading? Even the best lipreaders follow ~22% of their conversations - imagine what you're missing out on. MyEar App was developed by Gerald Isobe, deaf hall-of-fame golfer and his son, Brandon. Gerald grew up lipreading but became frustrated with understanding only 30% of what was being said and tired of asking people around him "what are you talking about?" This app was created from those frustrations and it's an app he and others are using to communicate with their hearing colleagues, friends, and family.

App MyGroup

App MyEar

Price: \$1 - \$

Disability: hearing

Skill Level: elementary, secondary, adult

Operating System: iOS (Apple)

As a deaf person, have you ever found yourself as the only deaf person at a family dinner with no way to understand what's going on? As a family member, friend, or co-worker of a deaf person and wanting to connect but have no idea where to hire an ASL interpreter no idea if an ASL interpreter is good or bad App MyGroup is here to help. This app helps hearing people communicate clearly with deaf friends/family members. This app is not for medical/legal use and we use only Registry of Interpreters for the Deaf (RID) certified interpreters in our network - aka the best. If you're tired of seeing your deaf family member/friend left out of group conversations, then try out this app!

APP2Speak® AAC app

APP2speak

Price: \$179.99 - \$199.99

Special Skill: communication, speech output

Disability: speech

Skill Level: secondary, adult

Operating System: iOS (Apple)

Introducing APP2Speak®, the photo-based AAC app transforming communication. Touch pre-loaded or custom photos, personalize with recorded voices, and enjoy user-friendly features. Customize endlessly, save phrases per photo, and create a Text-to-Speech page. Access speech history effortlessly. Now available on iOS for a seamless communication experience.

Apraxia Therapy

Tactus Therapy Solutions

Price: \$24.99

Special Skill: communication,

Disability: speech

Skill Level: elementary, secondary, adult

Operating System: iOS (Apple), Android

Speak more easily and build independence with video-assisted speech therapy to help people with apraxia after a stroke. Free trial available.

ArithmeType Math Keyboard App for iOS

ArithmeType LLC

Price: \$9.99

Special Skill: cognitive redevelopment, eye-hand coordination, vocational, adapted keyboard/switch access, large print, scanning, single switch, speech output, IEP/IPP

Disability: cognitive, learning, physical, vision

Skill Level: preschool, elementary, secondary, adult

Operating System: iOS (Apple)

The iOS version of the the ArithmeType Math Keyboard is available on the App Store for iPad and iPhone. Pop-ups make characters easy to find and avoid

confusing screen changes. Symbols cover arithmetic through calculus. Change to the math keyboard by tapping the globe icon. It is compatible with all websites and apps that allow keyboard changes, and features VoiceOver and Switch capability.

Arthur's Birthday - interactive storybook

Wonderful Inc.

Price: \$3.33 - \$4.99

Special Skill: communication, early childhood, language development,

Disability: learning, speech

Skill Level: preschool, elementary, secondary

Operating System: Windows, Mac, iOS (Apple), Android, Chrome

Arthur's Birthday is an enchanting interactive reading experience with fully animated content featuring Arthur, star of the longest running children's animated show in history. Wonderful brings every page of this heart-warming story to life. Read and play inside each of the fully animated pages, where everything comes to life.

Arthur's Teacher Trouble - interactive storybook

Wonderful Inc.

Price: \$3.33 - \$4.99

Special Skill: communication, early childhood, language development,

Disability: learning

Skill Level: infant/toddler, preschool, elementary, secondary

Operating System: Windows, Mac, iOS (Apple), Android, Chrome

Arthur's Teacher Trouble is an imaginative and interactive reading experience with fully animated content loved by children, parents and teachers alike. A favorite of Autistic children. Read and play along as Arthur learns to cope with his strict new teacher, Mr. Ratburn and compete in a school-wide Spelling Bee.

Artic Games and More

LocuTour Multimedia

Price: \$19

Special Skill: cognitive redevelopment, communication, early childhood, language development,

Disability: learning, speech

Skill Level: preschool, elementary, secondary

Operating System: Windows, Mac

Each of the games can be played with one of the four focus areas: Articulation, Phonology, Content and It's a... (confrontation naming). The word choice and saving features allow you to individualize the treatment sessions. You may create as many lesson plans as you wish and use them all year.

Artic Practice

LocuTour Multimedia

Price: \$9.99

Special Skill: early childhood, language

development,

Disability: speech

Skill Level: preschool, elementary

Operating System: iOS (Apple)

Artic Practice gives you more Speech Therapy for school and home practice with 538 words. This app has colorful drawings to hold children's interest as they practice their good speech. Focus on Initial, Medial, and Consonant phonemes along with Consonant Clusters and some Vowels plus R.

Articulation IV

LocuTour Multimedia

Price: \$19

Special Skill: cognitive redevelopment, language development,

Disability: cognitive, hearing, learning, speech

Skill Level: preschool, elementary, secondary, adult

Operating System: Windows, Mac

Four of the most common articulation targets in the Initial, Medial and Final positions and in Consonant Clusters. New vocabulary includes words necessary for classroom success: compost, awesome, LOL, USB port, browser, search engine, server, etc. Sort the words by target sound and position and by curriculum area.

Articulation IV for iOS

LocuTour Multimedia

Price: \$9.99 - \$9.99

Special Skill: cognitive redevelopment, language development,

Disability: cognitive, hearing, speech

Skill Level: elementary, secondary

Operating System: iOS (Apple)

Four of the most common articulation targets in the Initial, Medial and Final positions and in Consonant Clusters. New vocabulary includes words necessary for classroom success: compost, awesome, LOL, USB port, browser, search engine, server, etc. Sort the words by target sound and position and by curriculum area.

Assistive Technology Suite

Innovation Management Group, Inc.

Price: \$699.95 - \$25000

Special Skill: basic living skills, cognitive redevelopment, eye-hand coordination, vocational, adapted keyboard/switch access, scanning, single switch, speech output

Disability: physical, vision

Skill Level: preschool, elementary, secondary, adult

Operating System: Windows

Complete set of IMG's Assistive Technology, Computer Access Software Utilities with no licensing hassles. Single User Home or School, Single or Multi-site School / District / Enterprise. Licensing covers all computers, all students and all teachers. OnScreen, CrossScanner, Joystick-To-Mouse, My-T-Mouse, SmartClick, The Magnifier, TouchRight, and WordComplete in One Suite Deal.

Assistive Technology Tracker Web

Adaptive Solutions

Price: \$420 - \$1200

Special Skill: , , diagnostic, IEP/IPP

Disability: cognitive, hearing, learning, physical, speech, vision

Skill Level: elementary, secondary, adult

Operating System: Windows, Mac, iOS (Apple), Android, Chrome

ATTW is a web based database that resides on a server and is accessed via a web browser. You can access the database from anywhere in the world via a standard internet connected PC. This online database is found at www.at-tracker.com. Assistive Technology(AT), Response to Intervention(RTI) and Accessible Instructional Materials (AIM) can all be tracked using the new Assistive Technology Tracker WEB and the best thing of it all is that you can do this from ANYWHERE. If you have access to the internet on any device with a browser you can track all your data for AT, RTI, AIM and MORE. You can also track your assessments, referrals, technical support and equipment check in/out and print specific reports on all data.

Assistive Technology Tracker Web©

Adaptive Solutions

Price: \$420 - \$1200

Special Skill: communication, vocational, instructional management

Disability: learning, vision

Skill Level: secondary, adult

Operating System: Windows, Mac, iOS (Apple), Android, Chrome

Track all services provided using the Assistive Technology Tracker Web. You can log in from anywhere you have access to the internet on any device with a browser. Request a demo: sherry@adaptive-sol.com.

AT Elements ER 4x4 (male/female)

Alexicom Tech

Price: \$.99

Special Skill: communication, scanning, single switch, multi switch, speech output

Disability: speech

Skill Level: secondary, adult

Operating System: iOS (Apple)

A collection of linked augmentative communication pages for a literate, fluent AAC user in a hospital emergency room.

AT Elements ER 4x7 for iPhone (male/female)

Alexicom Tech

Price: \$.99

Special Skill: communication, scanning, single switch, multi switch, speech output

Disability: speech

Skill Level: secondary, adult

Operating System: iOS (Apple)

A collection of linked augmentative com-

munication pages for a literate, fluent AAC user in a hospital emergency room.

AT Elements ER 6x8 male/female

Alexicom Tech

Price: \$.99

Special Skill: basic living skills, cognitive redevelopment, communication, scanning, single switch, speech output

Disability: cognitive, speech

Skill Level: secondary, adult

Operating System: iOS (Apple)

A collection of linked augmentative communication pages for a literate, fluent AAC user in a hospital emergency room.

AT Elements ICU for iPhone (male/female)

Alexicom Tech

Price: \$.99

Special Skill: communication, scanning, single switch, multi switch, speech output

Disability: speech

Skill Level: secondary, adult

Operating System: iOS (Apple)

A collection of linked augmentative communication pages for a literate, fluent AAC user in a hospital intensive care unit.

AT Elements ICU male/female

Alexicom Tech

Price: \$.99

Special Skill: basic living skills, cognitive redevelopment, communication, scanning, single switch, multi switch

Disability: cognitive, speech

Skill Level: secondary, adult

Operating System: iOS (Apple)

A collection of linked augmentative communication pages for a literate, fluent AAC user in a hospital intensive care unit.

AT Elements NRU 6x8 male/female

Alexicom Tech

Price: \$.99

Special Skill: communication, scanning, single switch, multi switch, speech output

Disability: speech

Skill Level: secondary, adult

Operating System: iOS (Apple)

A collection of linked augmentative communication pages for a literate, fluent AAC user in a hospital neural rehab unit.

AT Elements NRU male/female

Alexicom Tech

Price: \$.99

Special Skill: basic living skills, cognitive redevelopment, communication, single switch, multi switch, speech output

Disability: cognitive, speech

Skill Level: secondary, adult

Operating System: iOS (Apple)

A collection of linked augmentative communication pages for a literate, fluent AAC user in a hospital neural rehab unit.

AT-node for Access

Koester Performance Research

AT-node for Access is a public, searchable collection of research on the use of computer access interfaces by people with disabilities. AT-node serves as an evidence-based tool for AT service providers and end users to facilitate informed selection of text entry interfaces. The data can be explored from multiple standpoints to create benchmarks for text entry based on the type of interface, individual diagnosis, and body site being considered for interface activation. The information can inform interface selection, goal setting, and optimizing training for selected interfaces. Researchers and students can use AT-node to identify relevant publications and data on computer access, saving significant time and effort. It provides an efficient way of learning what has already been done and what gaps remain in the field. Available for free at <http://www.kpronline.com/atnode> target="_blank" rel="noopener noreferrer">kpronline.com/atnode

ATLAS Travel Readiness Assessments

AbleLink Smart Living Technologies

Price: \$2500 - \$

Special Skill: basic living skills, cognitive redevelopment, vocational, , diagnostic, instructional management

Disability: cognitive, learning

Skill Level: elementary, secondary, adult

Operating System: Other

The ATLAS Travel Readiness Assessments address a key issue in giving people with intellectual disabilities the freedom to travel in their community: How to be sure whether a person is ready to go out on their own. Travel Readiness Assessments evaluate the training process and point out areas in need of improvement. Topics include: Transportation Skills, Social Skills, Street Crossing, and Vehicle Identification.

Attainment Switch App

Attainment Company, Inc.

Price: \$4.99

Special Skill: , adapted keyboard/switch access, scanning, single switch, multi switch

Disability: cognitive, learning, physical

Skill Level: infant/toddler, preschool, elementary, secondary, adult

Turn your iOS device into a switch.

Customizable one or two button switch.

Wirelessly connect to Windows, Mac, or other iOS device.

Audio Notetaker

Sonocent

Price: \$99 - \$279

Special Skill: communication, language development,

Disability: learning, physical

Skill Level: secondary, adult

Operating System: Windows, Mac, Android

Sonocent Audio Notetaker software enables students with learning disabilities to create their own notes. Instead of writing notes, students record classes and highlight key parts with color. Sonocent Audio Notetaker combines color, audio, text, images and presentation slides all into a single workspace. Available for iOS, Android, PC and Mac.

Ava (www.ava.me)

Ava

Special Skill: basic living skills, cognitive redevelopment, communication, language development, vocational, speech output, telecommunications, voice recognition

Disability: cognitive, hearing, learning, speech

Skill Level: infant/toddler, preschool, elementary, secondary, adult

Operating System: Windows, Mac, iOS (Apple), Android, Chrome, Other

Ava's mission is to provide 24/7 accessibility to conversations between deaf/hard-of-hearing and hearing people. Ava is a mobile app that everyone (coworkers, family members, friends) download on their smartphone. Ava connects them all and transcribes in real time who says what. Business meetings, family dinners, lunch, restaurants, now accessible.

avail®

Central Reach

Price: \$50

Special Skill: basic living skills, cognitive redevelopment, vocational, , IEP/IPP, instructional management

Disability: cognitive, hearing, learning, vision

Skill Level: secondary, adult

Operating System: Windows, Mac, iOS (Apple), Android, Chrome

avail® is a task-based assistive technology tool that enables independence by providing digital reassurance in education, at the workplace, and at home for individuals with intellectual and developmental disabilities and the organizations that support them. Recognized for its life-changing impact, the interactive platform simplifies task analysis and provides remote support with step-by-step digital instruction and built-in assessment analytics, augmenting one-to-one skills training and arming organizations with the tools to effectively track progress, decrease waitlists, and empower individuals to achieve their goals.

Avaz AAC

Avaz Inc

Price: \$9.99 - \$199.99

Special Skill: basic living skills, cognitive redevelopment, communication, early childhood, language development, speech output

Disability: cognitive, learning, speech

Skill Level: preschool, elementary, secondary, adult



Operating System: iOS (Apple), Android
Avaz is an AAC (Augmentative and Alternative Communication) app that provides a voice for children with Autism and other complex communication needs. Avaz is a full-featured AAC app PLUS a training layer for caregivers that allows communicators to use visual cues from within the app to put forward their message. You can check out the app here.

Baby Jigsaw - Assemble 3 pieces of a picture

STEP BY STEP

Price: \$2.99

Special Skill: cognitive redevelopment, early childhood, eye-hand coordination, adapted keyboard/switch access, single switch, multi switch, diagnostic

Disability: cognitive, learning, physical
Skill Level: infant/toddler

Children learn piece together a well known picture of a toy. App helps develop spatial cognition skills, visual perception skills, and fine motor skills. Full Version: <https://itunes.apple.com/app/id1205481453?mt=8>

Basic Skills Pack

Merit Software

Price: \$335

Special Skill: basic living skills, cognitive redevelopment, communication, language development,

Disability: cognitive, learning, speech

Skill Level: elementary, secondary, adult

Operating System: Windows

A collection of Merit titles covering core competencies in reading, writing, grammar, vocabulary and math. The software is self-paced and self-correcting. A convenient record management system tracks scores and allows teachers to view detailed reports. Designed for students in grades three through five. Can also be used by older students.

Be My Eyes

Be My Eyes

Special Skill: basic living skills, telecommunications

Disability: vision

Skill Level: adult

Operating System: iOS (Apple), Android

Be My Eyes is a free app that connects blind and low-vision people with sighted volunteers and company representatives for visual assistance through a live video call. Be My Eyes is free and unlimited.

Behavior Tracker Pro

Data Makes the Difference, LLC

Price: \$29.99

Special Skill: basic living skills, early childhood, , diagnostic

Disability: cognitive

Skill Level: infant/toddler, preschool, elementary, secondary, adult

Operating System: Mac

Behavior Tracker Pro is a behavior data collection application for PDAs that al-

lows BCBA's, behavioral therapists, aides, teachers or parents to track behaviors and graph them. Behavior Tracker Pro improves your child's ABA therapy by electronically capturing behavioral data and translating it into an easy to understand graphical format.

Biggy

RJ Cooper and Associates

Price: \$59

Special Skill: eye-hand coordination, large print

Disability: cognitive, vision

Skill Level: preschool, elementary, secondary, adult

Operating System: Windows

Very large cursors for the Macintosh and Windows. Windows version also contains numerous other cursor enhancement options. All Windows and Mac OS supported.

Boardmaker 7 (Standard)

Tobii Dynavox

Price: \$399

Special Skill: basic living skills, cognitive redevelopment, communication, early childhood, language development, large print, scanning, single switch, authoring system

Disability: cognitive, learning, physical, speech

Skill Level: infant/toddler, preschool, elementary, secondary, adult

Operating System: Windows, Mac, Other

Find a trove of ready-made teaching materials or easily create your own with this versatile symbol-based special education solution. Offers full access to the PCS® (Picture Communication Symbols) collection. A one-time purchase includes one license for a maximum of two devices. Import saved material from older Boardmaker versions. Windows, Mac and Chromebook compatible.

Boardmaker 7 (Subscription)

Tobii Dynavox

Price: \$99 - \$199

Special Skill: basic living skills, cognitive redevelopment, communication, early childhood, language development, vocational,

Disability: cognitive, learning, physical, speech, vision

Skill Level: infant/toddler, preschool, elementary, secondary, adult

Operating System: Windows, Mac, Chrome

An easy alternative for finding or creating a wealth of teaching materials with the symbol-based special education software. Annual subscriptions available for parents, teachers and organizations in need of a learning solution at home or in the classroom. Volume pricing available.

Boardmaker 7 Student Center

Tobii Dynavox

Disability: cognitive, learning, speech

Skill Level: preschool, elementary

Operating System: Windows, Mac, iOS (Apple), Chrome, Other

This app brings personalized educational materials home with assigned activities appearing automatically in the learner's account. Included with any Boardmaker 7 subscription. Use with Windows, Mac and Chromebook computers, iPads, or Tobii Dynavox devices, on or offline. Supports multiple access methods. Download from the App Store, Microsoft Store or Google Play (Chromebooks only).

Boardmaker Core First Learning

Tobii Dynavox

Special Skill: communication, language development,

Disability: cognitive, learning, speech

Core First Learning is a set of FREE downloadable/printable low-tech AAC resources, designed to help find, use, read and begin to spell core words. Offering a trove of core word books and activities with related lesson plans, Core First Learning is a useful resource for SLPs, parents, and teachers alike.

Book Creator

Tools for Schools, Inc.

Special Skill: communication, language development, adapted keyboard/switch access, large print, speech output, voice recognition, authoring system

Disability: cognitive, hearing, learning, physical, speech, vision

Skill Level: infant/toddler, preschool, elementary, secondary, adult

Operating System: Windows, Mac, Chrome

Students bring different gifts and challenges to the classroom. Book Creator is designed with equity and accessibility in mind, helping you identify and reduce barriers to learning. Book Creator's multi-modal tools and supports make lessons accessible while building in student voice and choice. With hundreds of accessibility features built into the app, Book Creator is designed to support the three principles of Universal Design for Learning (UDL). <https://bookcreator.com/schools-districts/supporting-special-education-with-book-creator/>

Bookshare

Benetech

Special Skill: cognitive redevelopment, communication, early childhood, language development, vocational, braille, large print, optical character recognition, speech output

Disability: learning, physical, vision

Skill Level: preschool, elementary, secondary, adult

Operating System: Windows, Mac, iOS (Apple), Android, Chrome

Bookshare is an ebook library that makes reading easier. People with reading barriers like dyslexia, blindness, and physical

disabilities can read in ways that work for them with a huge collection of titles in audio, audio + highlighted text, braille, and other formats. Bookshare is FREE for all qualified U.S. students and schools and less than \$1 per week for all other members. Bookshare is an initiative of Benetech, a nonprofit that empowers communities with software for social good.

Braille2000: The Document Processing Edition

Braille2000, LLC

Price: \$1149

Special Skill: , braille

Disability: vision

Skill Level: adult

Operating System: Windows

Braille2000: The Document Processing Edition is a comprehensive braille production tool. Simultaneous WYSIWYG print and braille. Paste print from any source or import RTF files and NIMAS files. LEASE AT \$32/month. (See Braille2000: The Talking Edition with self-voicing speech output.)

Braille2000: The Talking Edition

Braille2000, LLC

Price: \$1299

Special Skill: communication, braille, speech output, authoring system

Disability: vision

Skill Level: adult

Operating System: Windows

Braille2000: The Talking Edition is a comprehensive braille production tool (same capabilities as Braille2000: The Document Processing Edition described separately) with added speech output. Simultaneous WYSIWYG print and braille. Paste print from any source or import RTF files and NIMAS files. Comprehensive self-voicing for document reading (print and braille) and for editing tasks. Use with or without a third-party screen reader. LEASE AT \$40/month.

Braillio

Accessbyte

Price: \$75

Special Skill: basic living skills, cognitive redevelopment, communication, early childhood, eye-hand coordination, language development, vocational, braille, speech output, IEP/IPP

Disability: cognitive, learning, vision

Skill Level: infant/toddler, preschool, elementary, secondary, adult

Operating System: Windows, Mac, iOS (Apple), Android, Chrome, Other

Raise your Typing Pets while learning to type braille with a standard keyboard.

Braillio offers all the fun of Typio in braille format. Log in from school or home using iOS, Mac, Chromebook, Windows, Android, PC, Laptop, Tablet or Phone. Home and School Edition available.

Bullying Prevention Program

The Conover Company

Price: \$5 - \$15

Special Skill: basic living skills, communication, speech output

Skill Level: secondary, adult

Operating System: Windows, Mac, iOS

(Apple), Android, Chrome

Bullying Prevention Program focuses on developing a healthy personality (emotionally competent) in which personal needs are met outside of the bullying process. The assessment helps identify the key emotional intelligence factors related to a healthy personality. It also helps identify individuals who might become part of the bullying cycle either as a bully or as a target. The program helps users understand their own needs and learn how to meet those needs in a positive way that does not violate the rights of others.

Bus and other Safety Songs

Virtual Reality Aids, Inc

Special Skill: basic living skills,

Disability: cognitive, learning

Skill Level: preschool, elementary

Operating System: Windows, Mac, iOS

(Apple), Android, Chrome

Bus Safety is an example of our online safety songs. Bus Safety contains four songs that describe rules for safely riding a school bus. Designed by a team of educators, teachers and safety experts, it includes many topics like where to put your backpack and what to do if you leave something on the bus. There are a series of other safety songs that cover topics including fire, playground, pet, water, street walking, and mall available for free at do2learn.com.

Calculator (Talk 'n Scan)

RJ Cooper and Associates

Price: \$59

Special Skill: scanning, single switch

Disability: cognitive, learning, physical

Skill Level: elementary, secondary, adult

Operating System: Windows, Mac

A resizable talking and scanning simple calculator. All Windows and Mac OS supported.

CanDue - Executive Function Software/App

CanDue

Price: \$89 - \$119

Special Skill: basic living skills,

Disability: learning

Skill Level: elementary, secondary, adult

Operating System: Windows, Mac, iOS

(Apple), Android, Chrome

CanDue automatically plans, prioritizes, and provides reminders of homework assignments for students. Ideal for students with executive function (EF) challenges and learning differences. Developed with input from experienced educators,

technology professionals, parents, and students. CanDue has been authorized as a recommended EF software at Stanford University, Northwestern University, and University of Arizona's SALT program.

Caption.Ed

CareScribe

Price: \$4.8

Special Skill: communication, voice recognition

Disability: cognitive, hearing, learning, physical, speech

Skill Level: elementary, secondary, adult

Operating System: Windows, Mac, iOS

(Apple), Android, Chrome

Caption.Ed provides you with high quality, real-time captions and a transcript for any live or pre-recorded media. It's available as a browser extension and desktop apps with mobile on the way.

CareerScope Online

Vocational Research Institute

Price: \$299

Special Skill: vocational,

Disability: cognitive, learning, physical, speech

Skill Level: elementary, secondary, adult

Operating System: Windows, Mac, iOS

(Apple), Chrome

CareerScope is the most widely-used aptitude and interest assessment platform, serving 1,000+ organizations and millions of job seekers. CareerScope is an assessment tool for counselors that allows you to measure your clients' unique abilities and interests to design optimal career and educational pathways. What they discover through CareerScope expands possibilities in ways that ignites new levels of confidence and excitement for both you and your clients. Options include audio prompts, untimed assessments, and Spanish delivery.

Cash Register Express

Judy Lynn Software, Inc.

Price: \$1

Special Skill: basic living skills,

Disability: cognitive, learning

Skill Level: secondary, adult

Operating System: iOS (Apple)

Calculates a sale and tells you what change to give back to the customer

Cashier at Work

Attainment Company, Inc.

Price: \$20

Special Skill: basic living skills, vocational,

Disability: cognitive, learning

Skill Level: secondary

Operating System: Windows, Mac, iOS

(Apple), Android

TheCashier at Work app is an aid to help a cashier, working at a real cash register, know the type and quantity of denominations to hand out for change. The cashier would use the cash register and this app as an adjunct on a phone or tablet nearby

during his/her work shift! An ideal tool for vocational training.

Catch of the Day

LocuTour Multimedia

Price: \$4.99

Special Skill: cognitive redevelopment, eye-hand coordination,

Disability: cognitive, learning

Skill Level: elementary, secondary, adult

Operating System: iOS (Apple)

The goal of Catch of the Day is to improve visual scanning and discrimination. The client will visually scan a field from left to right and top to bottom to discriminate numbers from letters. The objective is to quickly find the three numbers in the field of letters.

Catch the Cow

Computerade Products

Price: \$2.99

Special Skill: cognitive redevelopment, communication, eye-hand coordination, scanning, single switch, diagnostic

Disability: cognitive, physical

Skill Level: infant/toddler, preschool, elementary

Operating System: iOS (Apple)

Catch the Cow is a popular direct touch/scanning assessment aid for iPad/iPhone. The scanning system highlights each box and the user selects the box containing the Cow. Teachers/aides can assess whether the user can use a scanning system or accurately touch the correct box. An external Bluetooth switch is optional for autoscans.

Category Therapy

Tactus Therapy Solutions

Price: \$19.99

Special Skill: cognitive redevelopment, communication, language development,

Disability: cognitive, learning, speech

Skill Level: elementary, secondary, adult

Operating System: iOS (Apple), Android

Strengthen connections between words with flexible exercises to improve language and reasoning skills. Free trial available.

Cause and Effect Sights and Sounds

Marblesoft

Price: \$4.99 - \$30

Special Skill: cognitive redevelopment, early childhood, single switch, multi switch

Disability: cognitive, learning, physical

Skill Level: infant/toddler, preschool

Operating System: Windows

Cause and Effect Sights and Sounds combines five different music themes with three colorful animated activities. Three separate switch modes teach momentary, timed and latching switch activation. Cause and Effect Sights and Sounds is ideal for switch users of all ages who require cause and effect training.

Cephable, Inc.

Cephable

Special Skill: basic living skills, cognitive redevelopment, communication, language development, vocational, adapted keyboard/switch access

Disability: learning, physical, speech

Skill Level: elementary, secondary, adult

Operating System: Windows, Mac

Cephable is a free software platform for individuals that allows users to connect new input methods to access a computer with voice controls, facial expressions, virtual buttons, head / body movements, and more.

Character Education/Life Skills

Phillip Roy, Inc.

Price: \$225

Special Skill: basic living skills, cognitive redevelopment, communication, language development, vocational,

Disability: cognitive, hearing, learning, physical, speech, vision

Skill Level: secondary, adult

Operating System: Windows, Mac, Android

This program includes 77 duplicatable PDF books. Pre/post tests are included along with teacher's guide and lesson plans. Duplicatable at purchasing site, only. Visit our webpage at: www.PhillipRoy.com.

ChatAble

THERAPY BOX LIMITED

Price: \$99

Special Skill: communication, speech output

Disability: speech

Operating System: iOS (Apple)

ChatAble is a grid and scene communication app, combining AAC methods and allowing for more comprehensive communication. Choose from 18000 PCS symbols to build your grids. Core, Addenda and Thin line sets are all included in the new ChatAble 3 as standard. Start communicating with ChatAble in a few taps, using our core vocabularies. Available in 3 different versions, they are fully customisable to better fit your needs.

Children's Switch and Touch Progressions

RJ Cooper and Associates

Price: \$1.99 - \$59

Special Skill: cognitive redevelopment, early childhood,

Disability: cognitive, physical

Skill Level: infant/toddler, preschool, elementary

Operating System: Windows, Mac, iOS (Apple)

This disk is designed for children attempting transition from beginning screen attending and seeking reinforcement contingent upon a behavior, to reinforcement contingent upon appropriate behavior. This includes cause and effect, attending to a task for the duration of an activity, fol-



BACK TO
CONTENTS

lowing verbal directions and responding to timed screen prompts.

Choose & Tell - Legends

Inclusive TLC

Price: \$98 - \$285

Special Skill: cognitive redevelopment, language development, single switch, multi switch

Disability: cognitive, learning, physical

Skill Level: elementary, secondary

Operating System: Windows

This CD takes your learners on a magical adventure based on legends from different cultures.

Choose & Tell - Nursery Rhymes

Inclusive TLC

Price: \$98 - \$285

Special Skill: cognitive redevelopment, early childhood, language development, single switch, multi switch

Disability: cognitive, learning, physical

Skill Level: infant/toddler, preschool, elementary

Operating System: Windows

Choose a character from a popular nursery rhyme and tell your own story. Decide where you want them to go, how they will travel, what they will do when they get there. Great way to get children using their imagination, taking control of the story and making their own decisions.

Cityimals

Outloud

Special Skill: communication, early childhood, eye-hand coordination, language development,

Disability: cognitive, speech

Skill Level: infant/toddler, preschool

Operating System: iOS (Apple), Android

We're happy to introduce a new voice-activated game we're working on, the Cityimals! In this app, a child makes a sound, and something changes on the screen. Every time it's something new, so make sure to complete all levels and discover all hidden objects! , Æ

Claro ScanPen

Claro Software Ltd

Price: \$9.99

Special Skill: communication, optical character recognition, speech output

Disability: learning, vision

Skill Level: preschool, elementary, secondary, adult

Operating System: iOS (Apple), Android

Need to listen to printed text spoken aloud at school, in a test or exam, at work or at home? Use Claro ScanPen to photo your printed text document, letter, test paper then select the text with your finger (or stylus), and hear it spoken straight back to you. Instantly!

ClaroPDF

Claro Software Ltd

Price: \$9.99

Special Skill: communication, optical character recognition, speech output

Disability: learning, speech

Skill Level: preschool, elementary, secondary, adult

Operating System: iOS (Apple), Android

ClaroPDF is an accessible, reading and study PDF tool for all. Annotate, mark up and save PDF files which are then still fully compatible with Adobe Reader and other popular PDF apps. Have accessible text PDF files read back to you with a human quality voice and synchronised highlighting.

ClaroRead

Claro Software Ltd

Price: \$102 - \$270

Special Skill: communication, language development, optical character recognition, speech output

Disability: learning, vision

Skill Level: preschool, elementary, secondary, adult

Operating System: Windows, Mac, Chrome

ClaroRead is a simple, easy-to-use and flexible software program that helps you to read, write, study, and increases your confidence. You can read any on-screen text out loud and improve your writing in Microsoft Word. ClaroRead Plus also lets you read aloud scanned paper books and documents with complete clarity.

ClaroRead Chrome

Claro Software Ltd

Price: \$300

Special Skill: communication, speech output, voice recognition

Disability: learning, speech

Skill Level: preschool, elementary, secondary, adult

Operating System: Chrome

ClaroRead Chrome supports reading, writing and study on Chromebooks and Google Browser. It helps you write with Google Docs, read and research PDF files and web pages, and organise your thoughts with mind mapping. ClaroRead is used world-wide in schools by hundreds of thousands of users with and without dyslexia and print impairments.

ClaroSpeak

Claro Software Ltd

Price: \$9.99

Special Skill: communication, language development, optical character recognition, speech output

Disability: learning, speech

Skill Level: preschool, elementary, secondary, adult

Operating System: iOS (Apple), Android

ClaroSpeak is a reading and writing app with high-quality text-to-speech, formatting controls, a wide range of fonts and styles and cloud storage integration. ClaroSpeak offers the option of visual highlighting in-sync with the spoken words, a great

range of colour and font settings to allow for optimum reading and word prediction to help with writing. ClaroSpeak is a quality app for proofreading text through listening, helping with reading and literacy development and creating audio files from any text.

Click to Read: All About Me

Marblesoft

Price: \$59

Special Skill: early childhood, language development, single switch, multi switch, speech output

Disability: cognitive, learning, physical

Skill Level: preschool

Operating System: Windows

The third in Marblesoft and AIMEE Solutions's early literacy series. Includes the stories How Do You Feel?, I Am Me, Looking Good! and Using My 5 Senses. Three reading levels, cause and effect and three "Show What You Know" activities. Works with mouse, touch screen or switches.

Click to Read: Animal Habitats

Marblesoft

Price: \$59

Special Skill: cognitive redevelopment, early childhood, scanning, single switch, multi switch

Disability: cognitive, learning, physical

Skill Level: preschool, elementary

Operating System: Windows

Marblesoft and AIMEE Solutions combined to produce a series of early literacy programs for children with special needs. The second in the series, Animal Habitats contains four related stories: Ocean Creatures, The Desert, A Home in the Forest and Pond Life. Works with mouse/touch screen and/or up to three switches.

Click to Read: Citizenship

Marblesoft

Price: \$59

Special Skill: early childhood, language development, scanning, single switch, multi switch

Disability: cognitive, learning, physical

Skill Level: preschool

Operating System: Windows

The fourth CD in our collaboration with AIMEE Solutions. Citizenship includes the four stories A Leader Is, I Can Help, My Country and Recycle It! Stories have a cause and effect read-only mode, an interactive mode and a "tell the story" mode. Works with mouse, touch screen or switches.

Click to Read: Healthy Me

Marblesoft

Price: \$59

Special Skill: early childhood, language development, scanning, single switch, multi switch

Disability: cognitive, learning, physical

Skill Level: preschool

Operating System: Windows

The fifth in a series in collaboration with

AIMEE Solutions. Healthy Me contains 4 stories: Going to the Doctor, Going to the Dentist, My Body and You Are What You Eat. Works with mouse, touch screen or switches. Also available on iPad!

Click to Read: Life Skills

Marblesoft

Price: \$59

Special Skill: cognitive redevelopment, early childhood, single switch, multi switch, speech output

Disability: cognitive, learning, physical

Skill Level: preschool, elementary

Operating System: Windows

Marblesoft and AIMEE Solutions combined to produce a series of early literacy programs for children with special needs. The first in the series, Life Skills contains four related stories: Ben Goes Shopping, Community Signs, What Time is It? and How Much is it Worth? Works with switches and/or mouse/touch screen.

Click-N-Type

Polital Enterprises

Special Skill: , adapted keyboard/switch access

Disability: physical

Skill Level: elementary, secondary, adult

Operating System: Windows

Designed for anyone with a disability that prevents them from typing on a computer keyboard. As long as you can control any pointing device or single switch, you can send keystrokes to any Windows application. Click-N-Type types directly into uncooperative places like browsers, email and many other problematic applications.

Click2Speak - on screen keyboard

Click2Speak

Special Skill: communication, adapted keyboard/switch access, scanning, single switch, multi switch, speech output, telecommunications

Disability: physical, speech

Skill Level: preschool, elementary, secondary, adult

Operating System: Windows

Click2Speak is an innovative On-Screen Keyboard, which enables people with motor impairments to communicate easily and to have full access to Windows based PCs and Tablets. Click2Speak allows anyone who cannot use a standard keyboard to type quickly, efficiently, with low error rates. The keyboard uses the renowned Swiftkey prediction engine. Our unique OSK supports more than 100 languages, provides Text to Speech Output, and includes unique features such as full mouse emulator, Windows control shortcuts, advanced dwell options, screen docking, and more. Click2Speak was founded and developed by people with special needs for people with special needs.

ClickAid

Polital Enterprises

Special Skill: , adapted keyboard/switch access

Disability: physical

Skill Level: elementary, secondary, adult

Operating System: Windows

ClickAid is a mouse aid designed for anyone who has difficulty switching between mouse button or double click on a physical mouse. It will work with all mouse devices including headmouse and touch screen devices. It makes a single switch act like any mouse button.

Clicker

Crick Software, Inc.

Price: \$660 - \$4950

Special Skill: basic living skills, communication, language development, vocational, adapted keyboard/switch access, large print, optical character recognition, scanning, single switch, multi switch, speech output, authoring system

Disability: cognitive, hearing, learning, physical, speech, vision

Skill Level: elementary

Operating System: Windows, Mac

Clicker is a child-friendly word processor which includes speech feedback, word prediction, Voice Notes, picture support, and the ability to provide topic-specific Sentence Sets, Connect Sets and Word Banks (either ready-made or those you create yourself). Clicker includes mind mapping, books, Cloze activities, matching activities, and speaking/listening activities. Loved by thousands of schools world-wide and winner of countless awards, Clicker's flexible licensing system enables you to provide proven literacy support across your Windows, Mac, iPad and Chromebook devices.

Clicker Communicator

Crick Software, Inc.

Price: \$199.99

Special Skill: basic living skills, communication, language development, adapted keyboard/switch access, large print, scanning, speech output, IEP/IPP, instructional management

Disability: cognitive, hearing, learning, physical, speech, vision

Skill Level: preschool, elementary, secondary, adult

Operating System: iOS (Apple), Chrome Clicker Communicator is the child-friendly AAC app that gives a voice to learners with speech and language difficulties. It's child-friendly, it's incredibly easy to create your own content, and it's been designed to support communication within the classroom. There are three versions, one each for SymbolStix, Widgeit, and PCS symbols. It is available for the iPad and the Chromebook. The Chromebook version is available as a 3 year subscription.

Clicker Connect SymbolStix

Crick Software, Inc.

Price: \$175 - \$1250

Special Skill: basic living skills, communication, early childhood, language development, adapted keyboard/switch access, scanning, speech output, authoring system, instructional management

Disability: cognitive, learning, physical, speech, vision

Skill Level: preschool, elementary

Operating System: iOS (Apple), Chrome Enable developing writers, struggling writers, and English language learners to take their first steps to independent writing. Clicker Connect SymbolStix provides students with clusters of words, phrases, and/or pictures to help them build a coherent piece of text. Use symbols to create valuable communication aids and support writing activities.

CNTDesigner

Polital Enterprises

Special Skill: , adapted keyboard/switch access

Disability: physical

Skill Level: elementary, secondary, adult

Operating System: Windows

CNTDesigner is a keyboard layout designer. It is designed to work in conjunction with Click-N-Type Version 3. The combination of CNTDesigner and Click-N-Type will give the user freedom to design their own keyboards, controlling size and placement of all keys as well as the overall size of the keyboard.

Co-VidSpeak

CoughDrop, Inc.

Price: \$8 - \$80

Special Skill: basic living skills, communication, eye-hand coordination, language development,

Disability: speech

Skill Level: preschool, elementary, secondary, adult

Operating System: Windows, Mac, iOS (Apple), Android, Chrome, Other

Co-VidSpeak is a flexible, open-source, web-based video conferencing tool built for people who can't speak but still need to emotionally connect with others at a distance.

Co:Writer Universal

Texthelp Inc.

Price: \$60

Special Skill: communication, language development, adapted keyboard/switch access, scanning, single switch, speech output

Disability: cognitive, learning, physical

Skill Level: elementary, secondary, adult

Operating System: Windows, Mac

Co:Writer Universal gives students anywhere, anytime access to their favorite writing accommodation. So whether students are on an iPad, iPhone, Chromebook, or desktop computer, they will have access to their favorite writing tool. Co:Writer features spelling and grammar support

with its proprietary FlexSpell technology, and topic-specific dictionaries.

Communicator 5

Tobii Dynavox

Price: \$499

Special Skill: communication, early childhood, language development, adapted keyboard/switch access, large print, scanning, single switch, multi switch, speech output, telecommunications

Disability: cognitive, learning, physical, speech

Skill Level: elementary, secondary, adult

Operating System: Windows

Communicator 5 is a software package designed to help individuals with communication disabilities communicate more efficiently. Communicator 5 converts text and symbols into clear speech, and offers easy-to-use tools for computer access, e-mail, social media, phone use, environmental control and more.

Community Success

Attainment Company, Inc.

Price: \$99

Special Skill: basic living skills, cognitive redevelopment, vocational, adapted keyboard/switch access, scanning, single switch, multi switch

Disability: cognitive, learning

Skill Level: elementary, secondary, adult

Operating System: Windows, Mac

Twenty four community activities are detailed through video modeling, photo-based directions, talking stories and defined appropriate social skills. Activities include going to a movie theater and riding a bus. Scanning access built-in. Also available as iPad app.

Compass Software for Access Assessment

Koester Performance Research

Price: \$179

Take the guesswork out of access assessment with Compass software. Compass provides clear evidence to show you which input device and display settings best meet the user's needs. Includes eight skill tests for pointing, text entry and switch use. You select the appropriate tests to run, depending on the particular questions to be addressed. Compass then reports the speed and accuracy results for you to evaluate. Learn more at

Comprehension Therapy

Tactus Therapy Solutions

Price: \$24.99

Special Skill: cognitive redevelopment, communication, language development,

Disability: cognitive, learning, speech

Skill Level: preschool, elementary, secondary, adult

Operating System: iOS (Apple), Android

Understand what you hear and read with word-level exercises you can customize for severe aphasia, autism, or brain injury. Free trial available.

Computers at Work

Attainment Company, Inc.

Price: \$169

Special Skill: basic living skills, cognitive redevelopment, eye-hand coordination, vocational,

Disability: cognitive, learning, physical

Skill Level: elementary, secondary, adult

Operating System: Windows, Mac

Practice order processing and data entry office skills. Three difficulty levels to progress through. Data Entry advances from one field entry to proofing and entering entire account information. Order Processing proof or enter billing account, payment method, inventory and shipping method. iPad app also available.

Conover Online

The Conover Company

Price: \$5

Special Skill: basic living skills, communication, language development, vocational, adapted keyboard/switch access, large print, scanning, single switch, speech output, IEP/IPP

Disability: cognitive, hearing, learning, physical

Skill Level: elementary, secondary, adult

Operating System: Windows, Mac, iOS

(Apple), Android, Chrome, Other Conover Online is a system for assessing and teaching personal success skills for school, workplace, community and life. The system is comprised of three separate yet related components: Career Exploration and Assessment Social and Emotional Learning (SEL) Life SkillsThe system is cloud-based, so it is accessible onsite and remotely, anytime, anywhere on any device. All user data is tracked and saved in our included management system. Perfect for these uncertain times with both in-person and/or distance learning providing continuity when your situation changes.

Conquering Cursive Handwriting Software

Write-On Handwriting

Price: \$40 - \$50

Special Skill: communication, early childhood,

Disability: learning

Skill Level: preschool, elementary

Operating System: Windows, Mac

Conquering Cursive software has its own uniquely designed font, software, customizable worksheets and paper workbooks for additional practice (left and right hand versions.) This innovative program combines technology with scaffold instruction, auditory and visual support, and hands-on learning. This four-step process ensures that all children learn proper letter formation.

Conversation Therapy

Tactus Therapy Solutions

Price: \$24.99



Special Skill: cognitive redevelopment, communication, language development, **Disability:** cognitive, learning, speech **Skill Level:** elementary, secondary, adult **Operating System:** iOS (Apple), Android Engage in real-life discussions with pictures and questions that get people talking to practice communication strategies. Free trial available.

Core Communication Workshop

CoughDrop, Inc.

Special Skill: communication, language development,

Disability: cognitive, learning, speech

Skill Level: preschool, elementary, secondary, adult

Operating System: Windows, Mac, iOS (Apple), Android, Chrome, Other

This FREE online resource provides printables, activities, take-homes, modeling ideas, books, and videos relating to core vocabulary words. The Communication Workshop is available to all users -- teachers, therapists, families, communicators, and more -- to support language learning and encourage reading, communication, and growth. The site is sponsored by CoughDrop AAC.

CoughDrop

CoughDrop, Inc.

Price: \$200 - \$250

Special Skill: communication, language development, adapted keyboard/switch access, scanning, single switch, multi switch, speech output

Disability: cognitive, speech

Skill Level: infant/toddler, preschool, elementary, secondary, adult

Operating System: Windows, Mac, iOS (Apple), Android, Chrome, Other

CoughDrop is a modern, cross-platform, cloud-based, team-focused AAC app. In addition to being accessible on almost any device and providing lots of customizations for the communicator, CoughDrop allows linked supervisor accounts so therapists, parents, and teachers can view reports and collaborate on vocabulary from their own devices. Sign up for a free 2-month trial at mycoughdrop.com.

Create a Series - Arrange items in a sequence

STEP BY STEP

Price: \$2.99

Special Skill: cognitive redevelopment, early childhood, eye-hand coordination, adapted keyboard/switch access, single switch, multi switch, diagnostic

Disability: cognitive, learning, physical **Skill Level:** preschool

Children learn to arrange related items in a sequence. App helps develop visual perception skills, and primary math concepts. Full Version: <https://itunes.apple.com/app/id1135867219?mt=8>

CrossScanner

RJ Cooper and Associates

Price: \$119

Special Skill: , adapted keyboard/switch access, scanning, single switch

Disability: physical

Skill Level: elementary, secondary, adult

Operating System: Windows, Mac

CrossScanner is an easy way to run any software by single switch. The user is able to perform mouse moves and clicks, double clicks, drags, text entry and operate menus. The user interface is incredibly intuitive. Options for fine tuning operation are available. Step-Scan now available also.

Developing Critical Thinking Skills for Effective Reading

Merit Software

Price: \$79

Special Skill: basic living skills, cognitive redevelopment, communication, language development, vocational,

Disability: cognitive, learning

Skill Level: elementary, secondary, adult

Operating System: Windows, Mac

Hands-on practice that improves students reading comprehension. Step-by-step tutorials offer immediate instructional feedback. A convenient record management system tracks scores and allows teachers to view detailed reports. Designed for students in grades five through eight. Can be used with older students as well.

DiagnoseFirst

Virtual Reality Aids, Inc

Special Skill: , , diagnostic, IEP/IPP

Disability: cognitive

Skill Level: adult

Operating System: Windows, Mac, iOS

(Apple), Android, Chrome

Designed to help professionals better identify ASD, DiagnoseFirst.com has over 3,000 high quality videos showing ASD and typical behaviors for individuals 6 months to 55 years of age. It includes quizzes, print resources, parent feedback guidance and support, analysis of complex cases, and ready to use handouts and treatment aids. It is free to professionals and access can be obtained by emailing do2learn@do2learn.com.

Dialogue® AAC iOS app

PRC-Salttillo

Special Skill: communication, language development, speech output

Disability: speech

Skill Level: secondary, adult

Operating System: iOS (Apple)

Dialogue® AAC is designed for literate individuals who require augmentative and alternative communication or AAC. Based around a keyboard, word prediction, and quick phrases, Dialogue AAC offers intuitive programming, a variety of access methods, and free integration of a personalized voice and message banking. This

iOS app, available in English and Spanish, features the Essence® Vocabulary System.

Differ By Kind - Find the visually odd one out

STEP BY STEP

Price: \$2.99

Special Skill: cognitive redevelopment, early childhood, eye-hand coordination, language development, adapted keyboard/switch access, single switch, multi switch, diagnostic

Disability: cognitive, learning, physical

Skill Level: infant/toddler, preschool

Children learn to differentiate among items according to visual characteristics. App helps develop visual differentiation skills, visual perception skills, and cognitive skills. Full Version: <https://itunes.apple.com/app/id1186207345?mt=8>

Differ By Nature - Find the logically odd one out

STEP BY STEP

Price: \$2.99

Special Skill: cognitive redevelopment, early childhood, eye-hand coordination, language development, adapted keyboard/switch access, single switch, multi switch, diagnostic

Disability: cognitive, learning, physical

Skill Level: preschool

Children learn to differentiate among items according to logical characteristics. App helps develop visual differentiation skills, visual perception skills, and cognitive skills. Full Version: <https://itunes.apple.com/app/id1186210094?mt=8>

Digital Accessibility Services

The Viscardi Center

Price: \$4 - \$50

The Viscardi Center's Digital Accessibility suite of services, Website Accessibility, Document Accessibility, and Closed Captioning and Audio Description ensures existing, or newly created, websites, electronic documents, and video files are fully accessible to people with visual and physical disabilities, and aging individuals, using assistive technologies and screen reading software.

Dino-DOT

Academic Software, Inc.

Price: \$20

Special Skill: cognitive redevelopment, early childhood, eye-hand coordination, adapted keyboard/switch access, scanning, single switch

Disability: cognitive, learning, physical

Skill Level: infant/toddler, preschool, elementary

Operating System: Windows

Connect the dots and colorful animated dinosaurs appear before your eyes. Number concepts, counting, sequencing skills and special perception are involved in play. Games can be selected using patterns of three, six, nine or 12 dots. Mode of play,

difficulty level, auditory feedback and scan speed can be controlled manually.

Dino-FIND

Academic Software, Inc.

Price: \$20

Special Skill: cognitive redevelopment, early childhood, eye-hand coordination, adapted keyboard/switch access, scanning, single switch

Disability: cognitive, learning, physical

Skill Level: infant/toddler, preschool, elementary

Operating System: Windows

Dino-Find is a game of concentration stimulating memory and pattern recognition and providing scanning practice. Dinosaurs are selected randomly. One to six matching pairs can be displayed. Switch users make selections using row/column or linear scanning. Mode of play, difficulty level, auditory feedback and scan rate can be controlled manually.

Dino-GAMES

Academic Software, Inc.

Price: \$60

Special Skill: cognitive redevelopment, early childhood, eye-hand coordination, adapted keyboard/switch access, scanning, single switch

Disability: cognitive, physical

Skill Level: infant/toddler, preschool, elementary

Operating System: Windows

All 4 early-childhood educational games: DinoDOT (spatial-perception, counting and sequencing skills); DinoFIND and DinoLIKE (memory and pattern-recognition); and DinoMAZE (cause and effect and directionality learning). Adjust difficulty level and other settings for each game independently. DinoGAMES work with keyboard, mouse, or external single-switch and provide early scanning practice opportunities.

Dino-LIKE

Academic Software, Inc.

Price: \$20

Special Skill: cognitive redevelopment, early childhood, eye-hand coordination, adapted keyboard/switch access, scanning, single switch

Disability: cognitive, learning, physical

Skill Level: infant/toddler, preschool, elementary

Operating System: Windows

Single switch users select dinosaurs identical to a target dinosaur. The discrimination level can be set manually, choosing a match and two distracters, a match and one distracter, or the match alone. Color, shape and orientation of dinosaurs are used to enhance pattern matching skills. Can be controlled manually.

Dino-MAZE

Academic Software, Inc.

Price: \$20

Special Skill: cognitive redevelopment, early childhood, eye-hand coordination,

adapted keyboard/switch access, scanning, single switch

Disability: cognitive, learning, physical

Skill Level: infant/toddler, preschool, elementary

Operating System: Windows

Colorful, motivating exercises where dinosaur characters move through mazes to reach goals with reinforcement through music and animation. Single switch users choose between cause and effect activities or games involving decisions about which directions the animated characters should go to get from start to finish. Can be controlled manually.

Discrete Trial Trainer - US Version

Accelerations Educational Software

Price: \$99 - \$499

Special Skill: basic living skills, communication, early childhood, eye-hand coordination, language development, vocational, single switch, multi switch

Disability: cognitive, learning

Skill Level: preschool, elementary

Operating System: Windows

The Discrete Trial Trainer is an automated teaching tool for independent learning by individuals developmentally 2 to 9 years old. The Discrete Trial Trainer is a robust and affordable virtual teaching assistant. The DT Trainer was created based on methods developed to educate our most difficult to educate individuals: children with moderate to severe autism. However, the DT Trainer's configurability also makes it beneficial for children with other learning disabilities, and even with typically developing young children. Behavioral methods have been proven to be effective for teaching a wide range of individuals including those with autism. The software motivates individuals to perform tasks which they may not want to learn or may find difficult to learn.

DocsPlus

Crick Software, Inc.

Price: \$660 - \$5940

Special Skill: basic living skills, communication, language development, vocational, adapted keyboard/switch access, optical character recognition, scanning, single switch, multi switch, speech output, authoring system

Disability: cognitive, hearing, learning, physical, speech, vision

Skill Level: secondary

Operating System: Windows, Mac

DocsPlus enables high school students of all abilities to write independently by providing speech feedback, word prediction and the unique Wordbars. Key features: Speech feedback - each time a sentence is completed, it is automatically read aloud in a clear, human-sounding voice. Word prediction - DocsPlus' intelligent word predictor suggests words based on the

context of the student's writing, enabling them to give their full attention to what they want to write and encouraging them to use more adventurous vocabulary.

Dollars & Cents app

Attainment Company, Inc.

Price: \$39.99

Special Skill: basic living skills, cognitive redevelopment, early childhood, adapted keyboard/switch access, scanning, single switch, multi switch

Disability: cognitive, learning

Skill Level: preschool, elementary, secondary, adult

Three money programs rolled together.

Counting Coins for identification and value skills with coins. Spending Money, students have a shopping list and computer money to shop in the mall. Making Change, practice cashier skills by entering purchases and giving appropriate change. Built-in Scanning United States and Canadian currency.

Dollars and Cents Series

Attainment Company, Inc.

Price: \$99

Special Skill: basic living skills, cognitive redevelopment, vocational, adapted keyboard/switch access, scanning, single switch, multi switch, speech output

Disability: cognitive, learning

Skill Level: elementary, secondary, adult

Operating System: Windows, Mac

Three money programs in one. Counting Coins for identification and value skills with coins. Spending Money, students have a shopping list and computer money to shop in the mall. Making Change, practice cashier skills by entering purchases and giving appropriate change. Built-in Scanning United States and Canadian currency.

Dragger AutoClick Utility

Origin Instruments Corp.

Price: \$95

Special Skill: , adapted keyboard/switch access, single switch, multi switch

Disability: physical

Skill Level: preschool, elementary, secondary, adult

Operating System: Windows

Dragger's AutoClick dwell Utility allows selection anywhere in the Windows environment. AutoClick enters a left click after the pointer is motionless for a programmable length of time. Left-Click, Double-Click and Right-Click are achieved by dwelling on the toolbar. AutoClick is paused by using a convenient on/off button.

Dragon NaturallySpeaking Video Guide

Say I Can

Price: \$99.95 - \$149.95

Special Skill: communication, voice recognition

Disability: physical

Skill Level: elementary, secondary, adult

Operating System: Windows

The Dragon NaturallySpeaking Video Guide, a CD-based or USB-stick-based instructional video presentation that runs on your computer, is designed for both new and experienced users of Dragon software. Author Dan Newman guides you visually through key topics and skills, demonstrating expert techniques to use your computer by voice efficiently and effectively.

DwellBuddy

Applied Human Factors, Inc.

Price: \$25

Special Skill: eye-hand coordination, adapted keyboard/switch access

Disability: physical

Skill Level: preschool, elementary, secondary, adult

Operating System: Windows

If you are able to use a mouse to point, but have trouble using the switch, try this dwell switch option. Move to the target and stop, you will see a sequence of Ready, Set, Dwell before the selection is made, then select from click, double-click, or drag. (The \$25 price is part of our current 28th anniversary sale - the regular price is \$49.)

Early and Advanced Switch Games

RJ Cooper and Associates

Price: \$59

Special Skill: cognitive redevelopment, early childhood,

Disability: cognitive, physical

Skill Level: infant/toddler, preschool, elementary, secondary

Operating System: Windows, Mac

Nineteen single switch games that start at cause and effect, work through timing and selection and graduate with matching and manipulation task.

Early Learning I

Marblesoft

Price: \$70

Special Skill: cognitive redevelopment, early childhood, scanning, single switch, multi switch

Disability: cognitive, learning, physical

Skill Level: preschool, elementary

Operating System: Windows

Early Learning I contains four activities: Matching Colors, Learning Shapes, Counting Numbers and Letter Match. Each activity contains multiple levels of difficulty and many options for teacher control of the content. All activities support keyboard, mouse, IntelliKeys and single or dual switch input, with six different types of scanning.

Early Learning Suite

Marblesoft

Price: \$150

Special Skill: cognitive redevelopment, early childhood, scanning, single switch, multi switch

Disability: cognitive, learning, physical

Skill Level: preschool, elementary

Operating System: Windows

Contains all 17 activities from Early Learning I, Early Math Skills, Money Skills and the Graphical Speller. Multiple levels of difficulty. Works with keyboard, mouse, touch screen or switches, with six types of scanning.

Early Literacy Skill Builder - software

Attainment Company, Inc.

Price: \$395

Special Skill: early childhood, language development, large print, scanning, single switch, multi switch

Disability: cognitive, learning, speech

Skill Level: preschool, elementary, secondary

Operating System: Windows, Mac

Pre and early literacy multi-year curriculum for individuals with severe developmental disabilities including autism. Use in conjunction with the print version or as a stand-alone curriculum. Software tracks student responses in the assessments and daily work. Students love their personalized avatar in their daily lessons. Includes three computer license.

Early Math Skills

Marblesoft

Price: \$60

Special Skill: cognitive redevelopment, early childhood, scanning, single switch, multi switch

Disability: cognitive, learning, physical

Skill Level: preschool, elementary

Operating System: Windows

Seven activities teach addition, subtraction, number sequencing and greater than/less than. Multiple levels of difficulty with many teacher options for control of the program. Works with keyboard, mouse, touch screen and single- or dual-switch scanning.

Ease Joypad

easeapps.xyz

Price: \$4.49 - \$169.99

Special Skill: , adapted keyboard/switch access, scanning, multi switch

Disability: cognitive, physical

Skill Level: preschool, elementary, secondary, adult

Operating System: Android

Ease Joypad allows performing -using a joystick, gamepad, keyboard or switches, all those actions that allow you to control your mobile device. It provides advanced functions to work with your Android device such as gesture generation, dwell click and improved visibility.

Ease Mouse

easeapps.xyz

Price: \$4.49 - \$169.99

Disability: cognitive, physical

Skill Level: preschool, elementary, secondary, adult

Operating System: Android
Ease Mouse is an Android app that allows you to control all the actions of your mobile device using a mouse, trackball or any other USB or Bluetooth device that is detected as a mouse.

Ease Touch

easeapps.xyz
Price: \$4.49 - \$169.99

Disability: cognitive, physical
Skill Level: infant/toddler, preschool, elementary, secondary, adult

Operating System: Android
Ease Touch is an Android app that allows you to control all the actions of a mobile device using a single finger, even when dexterity problems exist, including tremors, spasticity, and other issues.

EasyConverter Express

Dolphin Computer Access, Inc.
Price: \$59

Special Skill: , braille, large print, speech output

Disability: learning, vision

Operating System: Windows
EasyConverter Express is a simple plug-in that hooks into Microsoft Word and enables ANYONE, in any type of organization to create or convert digital materials into an array of accessible formats, Æbraille, large print, MP3 and ePub. The best part, once the plug-in is added, a new button is added to your Microsoft Toolbar making conversion only one click away!

Edmentum Courseware

Edmentum
Price: \$105

Special Skill: basic living skills, cognitive redevelopment, communication, eye-hand coordination, language development, vocational, , diagnostic, IEP/IPP, instructional management

Disability: cognitive, learning, speech
Skill Level: secondary, adult

Operating System: Windows, Mac, iOS (Apple), Android, Chrome
Perfect for every student and classroom. Over 400 online courses open up a world of content and flexible implementation options. Whether students are at grade level, falling behind, or advanced, our courses are customizable to any environment. Edmentum is the industry leader in providing course variety - with a broad range of core subjects, CTE, electives, world languages, and advanced courses to fit all of your needs. Our highly interactive, video-rich courses engage learners and give you the opportunity to offer subjects that enhance and complement your curriculum.

Emotions Color Wheel and Social Programs

Virtual Reality Aids, Inc

Special Skill: basic living skills, cognitive redevelopment, communication,

language development, , instructional management

Disability: cognitive, learning, speech
Skill Level: preschool, elementary, secondary, adult

Operating System: Windows, Mac, iOS (Apple), Android, Chrome

Emotions Color Wheel is an example of our online social programs. Emotions Color Wheel visually groups hundreds of emotions with feelings, showing faces on the wheel for each emotion. It discusses concepts for feelings such as how people often have a home emotion that colors how they understand situations. Printable activities and versions of the wheel are used in classrooms for discussions and generalizing for each child. Other material to support social learning include a Social Skills Toolbox for improving communication skills, Social Emotional Skills classroom activities and worksheets, and free printable Picture Cards for non-verbal communication. Programs are free at do2learn.com, which never displays ads or tracks users. Developed under NIH funding, site programs have been tested and used in schools for over 25 years.

Equatio®

Texthelp

Price: \$100

Special Skill: cognitive redevelopment, vocational, speech output, voice recognition, instructional management

Disability: cognitive, learning, speech, vision

Skill Level: elementary, secondary, adult
Operating System: Windows, Mac, iOS (Apple), Android, Chrome

Made to help mathematics and STEM teachers and students at all levels, Equatio lets everyone create mathematical equations, formulas, Desmos graphs, and more on their computer, Chromebook and phone. Not only that, but it works where you do - in G Suite Apps, Microsoft Word, Learning Management Systems, and more. Input's easy. Type, handwrite, or dictate any expression, with no tricky coding or math languages to master. There's a huge library of ready-made expressions to save you time, from simple formulas to complex functions. And when you're done, just add the math to your document with a click.

Escuchar y Repetir

LocuTour Multimedia

Price: \$5.99

Special Skill: communication, language development,

Disability: speech

Skill Level: preschool, elementary

Operating System: iOS (Apple)

Phonology for your Spanish speaking clients. This app uses a phonological approach to remediating speech that is adapted from the ideas of Hodson and

Paden and based on the unique features of the Spanish Phonological System.

Essay Punch

Merit Software

Price: \$69

Special Skill: basic living skills, cognitive redevelopment, communication, language development, vocational,

Disability: cognitive, learning
Skill Level: secondary, adult

Operating System: Windows, Mac
Students are taught to compose well crafted essays. They choose from a menu of topics, then develop an idea and write their own short essay, consisting of an introduction, a two to three paragraph body and a conclusion. The steps include: prewriting, outlining, organizing, editing, rewriting and publishing.

EVA Facial Mouse PRO

easeapps.xyz

Price: \$169

Disability: physical

Skill Level: preschool, elementary, secondary, adult

Operating System: Android

Control the smartphone by just moving your face. EVA tracks your face movements using the front camera and artificial vision techniques. A mouse pointer allows you to control all the actions of your device.

Exact Path

Edmentum

Price: \$44

Special Skill: cognitive redevelopment, communication, eye-hand coordination, , diagnostic, IEP/IPP, instructional management

Disability: learning

Skill Level: elementary, secondary, adult

Operating System: Windows, Mac, iOS (Apple), Android, Chrome

Exact Path combines adaptive diagnostic assessments with individualized learning pathways to promote growth for K-12 grade students in math, reading, and language arts. Exact Path tailors learning to each student's academic goals. Extensive psychometric analysis of our adaptive diagnostic assessments ensures that all students receive a unique testing experience that precisely pinpoints their instructional level, strengths, and needs. Learning paths offer a pedagogically sound sequence of 100% mobile-optimized lessons and activities designed to build your students' skill competencies at their own pace.

Eye Gaze Choosing & Learning

Inclusive TLC

Price: \$295 - \$885

Special Skill: cognitive redevelopment, communication,

Disability: cognitive, learning, physical, speech

Skill Level: elementary, secondary

Operating System: Windows

The Choosing and Learning package is

designed to prepare eye gaze users for further communication and learning activities by developing choice making and access skills. Add your own pictures and sounds to extend the 18 activities to your specific communication and curriculum needs.

Eye Gaze Exploring & Playing

Inclusive TLC

Price: \$295 - \$885

Special Skill: cognitive redevelopment,

Disability: cognitive, learning, physical

Skill Level: preschool, elementary, secondary

Operating System: Windows

18 fun packed games and exploring opportunities to play on your own and with friends. Assess and improve your targeting and access skills and progress from cause and effect to early choice making. Learn to take turns or do just what you want.

Eye Gaze Learning Curve

Inclusive TLC

Price: \$799 - \$2389

Special Skill: cognitive redevelopment, communication, eye-hand coordination,

Disability: cognitive, learning, physical, speech

Skill Level: preschool, elementary, secondary

Operating System: Windows

The Inclusive Eye Gaze Learning Curve consists of Attention & Looking, Exploring & Playing and Choosing & Learning software titles. Providing a progression of skills from Cause and Effect to Communication and Learning, ensuring success and effective teaching while gathering data for teachers analysis of student s performance, preferences and progression.

EyeGaze Attention & Looking

Inclusive TLC

Price: \$295 - \$885

Special Skill: cognitive redevelopment, early childhood,

Disability: cognitive, learning, physical

Skill Level: preschool, elementary, secondary

Operating System: Windows

These 18 fun and meaningful activities can be used with any child trying their first steps with eye gaze. They provide a progression of skills from experiential/ cause and effect to targeting, ensuring early success and effective teaching while gathering data for teachers analysis of student s performance, preferences and progression.

Faceland

Virtual Reality Aids, Inc

Special Skill: basic living skills, communication, early childhood,

Disability: cognitive, learning

Skill Level: infant/toddler, preschool, elementary

Operating System: Windows, Mac, iOS (Apple), Android, Chrome

FACELAND uses an Amusement Park theme to engage and motivate. 6 "Schools" introduce concepts as "clues" and 11 game-like activities offer practice that is fun with hundreds of real faces! Faceland is augmented by a series of print activities to practice the same concepts when not on the computer. It was recently moved from a commercial CD product used in many schools to a free online game at do2learn.com. Like all programs at do2learn, there are no ads or tracking of any user actions so the website content is safe for access by children and adults.

Fasteroid

Outloud
Price: \$3.99
Special Skill: language development,
Disability: speech
Skill Level: preschool, elementary
Operating System: iOS (Apple), Android
 Fasteroid is Out and Loud in App Store! This is so far the most entertaining voice-activated space game for speech therapy. In this app, a space ship reacts to the user's voice pitch, and you can get the ship higher or lower, with the power of your voice!

Fill the Matrix - Place items in the correct cells

STEP BY STEP
Price: \$2.99
Special Skill: cognitive redevelopment, early childhood, eye-hand coordination, adapted keyboard/switch access, single switch, multi switch
Disability: cognitive, learning, physical
Skill Level: preschool
 Children practice orientation and attention. App helps develop visual perception skills, cognitive skills, and perseverance. Full Version: <https://itunes.apple.com/app/id1135867233?mt=8>

Financial Success System

The Conover Company
Price: \$5 - \$50
Special Skill: basic living skills, speech output
Skill Level: secondary, adult
Operating System: Windows, Mac, iOS (Apple), Android, Chrome
 Conover's Financial Success System integrates financial soft skills with financial hard skills. It consists of two series: Financial Soft Skills, a 12 part series on the soft skills (emotional intelligence skills) related to successful financial goal setting; Financial Hard Skills, an 8 part series combining financial soft skills with financial hard skills. Knowledge gained in the Soft Skill series is applied here.

Five Finger Typist

SoftDawn Software
Price: \$85
Special Skill: communication, language development, vocational, large print,

speech output
Disability: learning, physical, vision
Skill Level: elementary, secondary, adult
Operating System: Windows, Mac
 Teaches the accepted keyboarding technique for one-handed touch typing on the QWERTY keyboard. A self-paced program with lessons for either hand. The last lesson worked is remembered and opens there next time. Version 2.2 offers very large fonts for the vision impaired. Suppliers: Tobii-Dynavox and Technology For Education.

Floreo, Inc.

Floreo, Inc.
Price: \$49.99 - \$10000
Special Skill: basic living skills, cognitive redevelopment, communication, early childhood, language development, vocational,
Disability: cognitive, speech
Skill Level: preschool, elementary, secondary, adult
Operating System: iOS (Apple), Other
 Floreo is a virtual reality platform dedicated to teaching social, communication, behavioral, emotional regulation and daily life skills for neurodiverse individuals and others who can benefit from growing those skills. Our ever-growing library of evidence-based lessons is fun and engaging for the Learner, and also provides a supervising adult "Coach" (therapist, educator or even a family member) the opportunity to monitor and track the Learner's progress.

Fonologia en Espa/ol

LocuTour Multimedia
Price: \$19
Special Skill: cognitive redevelopment, communication, early childhood, language development, adapted keyboard/switch access, scanning, single switch
Disability: cognitive, hearing, learning, speech
Skill Level: infant/toddler, preschool, elementary
Operating System: Windows, Mac
 Fonologia en Espanol consists of six games to improve auditory processing and speech production of Spanish speaking children. Targeted phonological patterns include: syllable inclusion, prevocalic consonant singletons, consonant sequences, postvocalic consonant singletons and liquid singletons. Games focus on auditory bombardment, speech practice and carryover.

FREE EasyReader App for Android, iOS, Windows, Amazon Fire

Dolphin Computer Access, Inc.
Special Skill: , large print, speech output
Disability: learning, vision
Skill Level: elementary, secondary, adult
Operating System: Windows, Mac, iOS (Apple), Android, Chrome, Other

Dolphin's FREE EasyReader App can be downloaded to any Android, Amazon Fire, Windows or Apple iOS device, enabling people with Dyslexia, who are blind, or have visual impairments to instantly access their favorite talking book libraries (Bookshare, NLS/Bard, CELA and Newsline) without limit. A Premium version is available for schools that includes access to the Mac platform.

Frog and Fly

Marblesoft
Price: \$30
Special Skill: cognitive redevelopment, early childhood, eye-hand coordination, scanning, single switch, multi switch
Disability: cognitive, learning, physical
Skill Level: infant/toddler, preschool
Operating System: Windows
 Inspired by the classic Apple II game, New Frog and Fly comes to the Mac and PC in high-resolution color with delightful animation and sound. Select from a variety of switch activities ranging from basic cause and effect, step scanning, auto-scanning, to scanning speed training.

Functional Skills System

The Conover Company
Price: \$5 - \$50
Special Skill: basic living skills, cognitive redevelopment, communication, adapted keyboard/switch access, large print, scanning, single switch, multi switch, speech output, diagnostic, IEP/IPP
Disability: cognitive, hearing, learning, physical, speech, vision
Skill Level: elementary, secondary, adult
Operating System: Windows, Mac, iOS (Apple), Android, Chrome, Other
 Functional Skills System is a life skills assessment and curriculum system that utilizes video modeling to help learners achieve independence in their homes, schools, communities and workplaces. Using real videos makes for quicker generalization of the concepts being taught, and with a video library of over 5,500 videos to choose from, there's something for everyone. Whether the user needs help with basic signs and words, hygiene, grooming, dress, social skills, or even core vocabulary, our system uses real-life video (not cartoons, drawings, animations or symbols) to communicate the concept clearly and effectively.

Funèimics

Read Naturally
Price: \$185
Special Skill: early childhood, language development,
Disability: learning, speech
Skill Level: preschool, elementary
Operating System: Mac, iOS (Apple)
 Teach phonemic awareness to small groups of pre-readers or struggling readers. Students gain awareness of words, syllables, rhyming, phonemes, and

phoneme manipulation using a research-based, scripted curriculum with interactive exercises. Requires one Apple iPad per small group.

Ginger Software

Ginger Software
Price: \$9.94 - \$23.95
Special Skill: communication, language development, , diagnostic
Disability: hearing, learning, speech
Skill Level: preschool, elementary, secondary, adult
Operating System: Windows, Mac, iOS (Apple), Android, Chrome
 Ginger Software is a patented software which uses an algorithm that deals with natural language processing. The algorithm allows correcting your written sentences with relatively high accuracy compared to standard spell checkers. The unique algorithm allows the software to understand the context of the sentence rather than correcting based solely on a word. The benefits of the software is an error-free English writing, Grammar and Spell Checker, Sentence Rephraser, Personal Trainer and Text to Speech Reader.

Ginger Tiger

4ID
Price: \$14 - \$1499
Special Skill: basic living skills, cognitive redevelopment, communication, early childhood, eye-hand coordination, language development, vocational, adapted keyboard/switch access, large print, scanning, single switch, multi switch
Disability: cognitive, hearing, learning, physical, speech, vision
Skill Level: infant/toddler, preschool, elementary, secondary, adult
Operating System: Windows, Mac, iOS (Apple), Android, Chrome
 Ginger Tiger is an online activity resource on the net for special needs. Hundreds of games, exercises and open joyful activities. Accessible anywhere and anytime on a multitude of platforms (iPad, Android tablets, smartphones etc.) and access devices (Switches, eye gaze, touchscreens, keyboards etc.)

Glean

Sonocent
Price: \$12
Disability: cognitive, learning, physical, vision
Skill Level: secondary, adult
Operating System: Windows, Mac, iOS (Apple), Android, Chrome
 The note taking web app that helps students reach their potential. Glean allows students to take great notes in class, online or out and about. Developed with learning disabilities in mind, the tool is simple-to-use and distraction free.

Glean

Glean
Price: \$129



Disability: cognitive, learning
Skill Level: secondary, adult
Operating System: Windows, Mac, iOS (Apple), Android, Chrome
 Glean is the antidote to information overload for improved student success. Our inclusive learning technology empowers 100,000s of students with a proven note taking process. Designed for students of all abilities, Glean for Education facilitates learning across campus with a suite of tools that build 21st century skills.

Global symbols - Board Builder

Global symbols
Special Skill: communication,
Disability: cognitive, learning, speech
Skill Level: infant/toddler, preschool, elementary, secondary, adult
Operating System: Windows, Mac
 Free web application to build and print communication boards using Global symbols collections or your own images

Global symbols - Symbol collections

Global symbols
Special Skill: communication,
Disability: cognitive, learning, speech
Skill Level: infant/toddler, preschool, elementary, secondary, adult
 Global Symbols - symbol collections. Collections of free and open symbols developed and designed by different language and cultural communities.

Global Symbols - Symbol Creator

Global symbols
Special Skill: communication,
Disability: cognitive, learning, speech
Skill Level: infant/toddler, preschool, elementary, secondary, adult
Operating System: Windows, Mac
 Design and edit symbols to create images that represent exactly the concept you want, shortlisted for a Blackwood award for Innovative Design

Goal Guide

Cognitopia
Price: \$299 - \$3999
Special Skill: basic living skills, cognitive redevelopment, communication, vocational, adapted keyboard/switch access, single switch, speech output, voice recognition, authoring system, IEP/IPP, instructional management
Disability: cognitive, hearing, learning, physical, speech, vision
Skill Level: preschool, elementary, secondary, adult
Operating System: Windows, Mac, iOS (Apple), Android, Chrome, Other
 Goal Guide enables students to easily create and schedule goals, get reminders, track progress, and share accomplishments with others. Goals steps can be illustrated with text, images, or video, and goal completions can be tracked

with different metrics and are instantly displayed on a progress chart documenting accomplishments.

GoFAR

Virtual Reality Aids, Inc
Special Skill: basic living skills, cognitive redevelopment, early childhood,
Disability: cognitive, learning
Skill Level: preschool, elementary
Operating System: Windows, Mac, iOS (Apple), Android, Chrome
 GoFAR teaches self-regulation and adapting to situations. Developed under NIH and CDC research funding with Emory University, it helps a child learn to organize and think through problems to lesson impulsive and hurried responses. The online program has guides for parents and teachers on integrating the concepts into real life situations, and then a series of computer games for children to practice the ideas. GoFAR is free at do2learn.com, which never displays ads or tracks users and is completely safe for children to access. This program has been used in schools around the world for over 10 years.

GoManage

Attainment Company, Inc.
Price: \$50
Disability: cognitive, learning
Skill Level: elementary, secondary
Operating System: Windows, Mac, iOS (Apple), Android, Chrome
 GoManage is a research-driven app for students to learn how to self-manage their behaviors. When students self-manage their behaviors, academic achievement improves. Includes built-in gamification to reward students for their efforts in achieving their personal goals

Google Workspace for Education

Google
Price: \$5
Special Skill: basic living skills, cognitive redevelopment, communication, early childhood, vocational, adapted keyboard/switch access, braille, large print, single switch, voice recognition, instructional management
Disability: cognitive, hearing, learning, physical, speech, vision
Skill Level: preschool, elementary, secondary, adult
Operating System: Windows, Mac, iOS (Apple), Android, Chrome
 Help your institution collaborate easily, streamline instruction, and keep the learning environment safe with Google Workspace for Education. Enable every leader Google Workspace for Education offers you more choice and control, with flexible solutions to meet your organization's needs. Use flexible, secure tools for free* with Education Fundamentals, or add the enhanced capabilities you need with Education Stan-

dard, the Teaching and Learning Upgrade, or Education Plus

GoTalk Everywhere

Attainment Company, Inc.
Price: \$50
Special Skill: communication,
Disability: speech
Skill Level: elementary, secondary
Operating System: Windows, Mac, iOS (Apple), Android, Chrome
 GoTalk Everywhere is the latest addition to the GoTalk lineup. SLPs, teachers, and family members can create AAC pages on the web and send them directly to their clients, students, or loved ones. We've got all your AAC basics covered: text-to-speech, voice recording, grid layouts, and symbols.

GoTalk Now App

Attainment Company, Inc.
Price: \$79.98
Special Skill: communication, language development, large print, scanning, single switch, multi switch, speech output
Disability: speech
Skill Level: infant/toddler, preschool, elementary, secondary, adult
 An easy to use, easy to set-up, customizable AAC app. Features include: one to 25 message locations per page, voice-output with recorded message or text-to-speech, auditory cue option, jump-to/menu button feature, plus one and two switch scanning. Stores multiple books and easy to share pages or books. iPad only.

GoTalk NOW Start app

Attainment Company, Inc.
Price: \$19.99
Special Skill: communication, language development, adapted keyboard/switch access, scanning, single switch, multi switch, speech output
Disability: speech
Skill Level: infant/toddler, preschool, elementary, secondary, adult
 An easy to use, easy to set up, customizable AAC app. The Start version limits use to five pages and does not include ability to share pages or books, but all other GoTalk NOW full version features are included. Start version also includes 30 text to speech voices. iPad only.

GoWorksheet Maker iPad App

Attainment Company, Inc.
Price: \$20
Special Skill: communication,
Disability: learning
Skill Level: elementary, secondary, adult
 GoWorksheet Maker easily converts printed worksheets to customizable digital forms on an iPad. Now all your students can read and answer worksheet questions. GoWorksheet Maker has full editing ability for teachers to use, while GoWorksheet is a free app that students use to work on digital worksheets.

GoWrite

Attainment Company, Inc.
Price: \$60
Skill Level: elementary, secondary
Operating System: Windows, Mac, iOS (Apple), Android, Chrome
 GoWrite is a research-driven app for students with a wide range of support needs to learn and practice writing skills.

Grammar Fitness

Merit Software
Price: \$69
Special Skill: cognitive redevelopment, communication, language development,
Disability: learning
Skill Level: elementary, secondary, adult
Operating System: Windows, Mac
 Helps students master troublesome points of English grammar, usage and punctuation. The software is self-paced and self-correcting. Students advance as they demonstrate readiness. A convenient record management system tracks scores and allows teachers to view detailed reports. Designed for students in grades four through eight.

Grid

Smartbox Assistive Technology
Price: \$350 - \$700
Special Skill: communication, early childhood, language development, vocational, adapted keyboard/switch access, single switch, multi switch, speech output, telecommunications, voice recognition
Disability: cognitive, learning, physical, speech
Skill Level: preschool, elementary, secondary, adult
Operating System: Windows
 Grid is our complete AAC software solution for communication and independence. There is content for everyone within Grid - from powerful communication tools for text users, to grid sets for communicating with symbols and developing literacy.

GuideConnect

Dolphin Computer Access, Inc.
Price: \$895
Special Skill: basic living skills, adapted keyboard/switch access, large print, speech output, voice recognition
Disability: vision
Skill Level: elementary, secondary, adult
Operating System: Windows
 GuideConnect is a simplified computer environment for people who find navigating the desktop or applications too difficult. Users can email, write letters, schedule appointments, get books from accessible libraries, call friends/family and more! Going beyond the basic necessities of life, GuideConnect "CONNECTS" users to the digital world, no limits.

Harry and the Haunted House - interactive storybook

Wonderful Inc.

Price: \$3.33 - \$4.99

Special Skill: communication, early childhood, language development, **Disability:** learning, speech

Skill Level: infant/toddler, preschool, elementary, secondary

Operating System: Windows, Mac, iOS (Apple), Android, Chrome

This is an imaginative, interactive and slightly spooky reading experience with fully animated content loved by children and parents alike. Every page of this story comes to life. Read and play along with Harry and his friends as they retrieve their baseball lost in the haunted house across the field.

I Can Match Capitals

OT-Care

Price: \$6

Special Skill: communication, eye-hand coordination, language development, adapted keyboard/switch access, large print, single switch

Disability: cognitive, hearing, learning, physical, speech, vision

Skill Level: infant/toddler, preschool, elementary

Operating System: Windows, Mac

One capital letter is shown, with a choice of two small letters. The correct answer is randomly placed to the left or right of the screen. When the student touches the correct letter, they are rewarded with sight and sound. The whole screen is used, providing a large target area.

I Can Spell

OT-Care

Price: \$6

Special Skill: early childhood, eye-hand coordination, language development, adapted keyboard/switch access, large print, single switch

Disability: cognitive, hearing, learning, physical, speech, vision

Skill Level: infant/toddler, preschool, elementary

Operating System: Windows, Mac

Use a touch screen to teach spelling to children with coordination difficulties. The student clicks on their name to begin spelling, each letter is shown in turn, taking up half the screen. When the student touches the letter they are rewarded with sight and sound.

ICanEmail

RJ Cooper and Associates

Special Skill: communication, telecommunications

Disability: cognitive, learning, physical, speech, vision

Skill Level: elementary, secondary, adult

Operating System: Windows, Mac, iOS (Apple)

A talking email app/website that also has voicemail capabilities. The user is presented with one aspect of email at a time, in a very obvious format. Non/early readers can speak their message and partner hears

their voice from any mail program. Most email functions are in the program.

Indicar Colores, Números y Formas

LocuTour Multimedia

Price: \$2.99

Special Skill: cognitive redevelopment, early childhood, language development, **Disability:** cognitive, speech

Skill Level: preschool, elementary

Operating System: iOS (Apple)

Children learn colors, numbers and shapes in this forced-choice receptive and expressive language task developed by Speech-Language Pathologists to improve speech production, auditory comprehension, vocabulary and basic concepts in a forced-choice (FO2 and FO4) format.

Inku

THERAPY BOX LIMITED

Price: \$14.99

Special Skill: basic living skills, communication, early childhood, language development, vocational, speech output, voice recognition

Disability: cognitive, hearing, learning, speech

Skill Level: preschool, elementary, secondary, adult

Operating System: iOS (Apple)

inku is an intuitive and powerful dyslexia tool that helps you write your notes without spelling errors. It allows a person to type a message using the sophisticated word and phrase prediction, which learns their pattern of use, making writing even faster. An advanced spell checking system designed especially for people with dyslexia offers a great support.

Inspire

N2Y, LLC

Price: \$249.99

Special Skill: cognitive redevelopment, communication, , IEP/IPP, instructional management

Disability: learning

Skill Level: elementary, secondary, adult

Operating System: Windows, Mac, iOS (Apple), Android, Chrome

Inspire is n2y's new intervention curriculum that guides struggling students from teacher-led instruction to independent learning as they acquire the skills they need for success in school and life. Built-in research- and evidence-based methodologies, including differentiation, drive meaningful academic outcomes. Comprehensive data and reporting support RTI success and IEP compliance.

Instant Text 7 Pro

Textware Solutions Division of JDI Technology, Inc.

Price: \$29 - \$89

Special Skill: communication, language development,

Disability: learning, physical

Skill Level: elementary, secondary, adult

Operating System: Windows

Instant Text 7 Pro is a fast text entry software expanding a few letters to words and phrases without the requirement of memorizing anything. The software can create glossaries from existing documents. These customized glossaries and built-in glossaries help save keystrokes and produce documents and e-mails faster and more accurately.

Intermediate Skills Pack

Merit Software

Price: \$329

Special Skill: cognitive redevelopment, communication, language development, **Disability:** cognitive, learning

Skill Level: elementary, secondary, adult

Operating System: Windows

A collection of Merit programs covering midlevel competencies in reading, writing, grammar, vocabulary and math. Students advance as they demonstrate readiness.

A convenient record management system tracks scores and allows teachers to view detailed reports. Designed for students in grades five through eight and can be used by older students.

IPA for SLPs

LocuTour Multimedia

Price: \$3.99

Special Skill: language development,

Disability: learning, speech

Skill Level: elementary, secondary

Operating System: iOS (Apple)

Videos and graphics teach the 43 (or so) English speech sounds that are used in Learning Fundamentals apps. A practice mode allows you to test your memory for instant recall. This is a great way for students learning the International Phonetic Alphabet to become adept at recognizing the symbols.

iWordQ

Quillsoft Ltd.

Price: \$28.99 - \$53.99

Special Skill: basic living skills, communication, language development, speech output

Disability: cognitive, hearing, learning, speech

Skill Level: elementary, secondary, adult

Operating System: iOS (Apple)

iWordQ is an easy-to-use reading/writing app for iPads. Great for anyone with barriers to reading and writing. Featuring our world-renowned Word Prediction technology, a Customizable Reading Area with Text Chunking and Speech Feedback, iWordQ has the tools to help you read and write better, no matter where you are.

Jabberwocky

Swiftable LLC

Special Skill: , adapted keyboard/switch access, single switch, multi switch, speech output

Disability: physical, speech

Skill Level: elementary, secondary, adult

Operating System: iOS (Apple)

Jabberwocky is an assistive communication app enabling users with limited speech to talk using only head movement.

Job Coaching OnDemand

Attainment Company, Inc.

Price: \$5

Special Skill: vocational, , IEP/IPP, instructional management

Operating System: iOS (Apple), Android
Job Coaching OnDemand is a mobile app designed to be used on phones or tablets for coach training on the go. There are 26 lessons in four areas focused on Pre-Employment Transition Services. The app combines three components: on-demand videos; quiz questions; and samples, resources, and fillable forms.

JobTIPS Student and PRO Versions

Virtual Reality Aids, Inc

Price: \$199 - \$350

Special Skill: basic living skills, vocational, instructional management

Disability: cognitive, learning

Skill Level: secondary, adult

Operating System: Windows, Mac, iOS

(Apple), Android, Chrome

JobTIPS student and PRO versions provide research-based, effective teaching materials for students of all learning styles who are trying to find and keep a job. Common Core Standards-targeted resources includes self and instructor-led assessments, visual supports, graphic organizers and video modeling. Resources appeal to a wide range of interests and skill levels. The student version can be used independently by students or shared with a classroom by teachers in group discussions, while the PRO can be bundled with the student version for additional larger group activities such as practice scripts.

Joystick (and Mouse) Trainer

RJ Cooper and Associates

Special Skill: eye-hand coordination,

Disability: cognitive, physical

Skill Level: infant/toddler, preschool, elementary, secondary

Operating System: Windows, Mac

Nine activities for persons attempting transition to electric wheelchairs. The disk starts with simple exploratory activities for gross movement and cognitive awareness, moves through initial proportional path-oriented tasks and graduates to maze games for fine control. As the user improves, the software presents incrementally more challenging tasks.

Joystick-To-Mouse

Innovation Management Group, Inc.

Price: \$99.95 - \$3500

Special Skill: basic living skills, eye-hand coordination, vocational, adapted keyboard/switch access

Disability: physical



BACK TO
CONTENTS

Skill Level: infant/toddler, preschool, elementary, secondary, adult

Operating System: Windows A joystick driver to mouse emulator. It allows any foot pedal, game pad, IR controller, joystick, steering wheel or glove that attaches to the joystick or USB port, to control the cursor and buttons in any Windows application or game, just like a mouse. Supports Windows 2000 thru Windows 10

Keeble

AssistiveWare

Price: \$24.99

Special Skill: communication, language development, adapted keyboard/switch access, scanning, single switch, multi switch, speech output

Disability: learning, physical, vision

Skill Level: elementary, secondary, adult

Operating System: iOS (Apple)

Finding the right words to say can be a challenge, but typing doesn't have to be. This accessible keyboard is designed to make typing in almost any iOS app easier and faster for people with physical and vision impairments, and also has features to support dyslexics.

Keedogo Plus

AssistiveWare

Price: \$2.99

Special Skill: communication, early childhood, language development,

Disability: learning

Skill Level: preschool, elementary

Operating System: iOS (Apple)

Keedogo Plus is an iPad keyboard with word prediction designed for children and young students. The keyboard provides a simplified layout with just the essential keys so early writers can focus on developing their skills rather than being distracted by symbols and functions they don't yet need.

Keyboard Explorer

OT-Care

Price: \$0 - \$25

Special Skill: , large print

Disability: cognitive, learning, physical, speech, vision

Skill Level: infant/toddler, preschool, elementary

Operating System: Windows, Mac, iOS (Apple)

When a key on the keyboard is pressed, a fun picture is shown and sound for that letter is played.

Keyboard Wizard

Koester Performance Research

If you or someone you know has physical difficulty with typing, try Keyboard Wizard. Just type a sentence into Keyboard Wizard, and it will determine if there are changes to the Windows keyboard settings that may make typing faster and easier. With

your approval, it activates those changes for you. It's free!

KeyboardFun

OT-Care

Price: \$5.99

Special Skill: communication, language development

Disability: cognitive, learning, speech

Skill Level: preschool, elementary

Operating System: iOS (Apple), Android, Chrome

lpad App, to teach the layout of the keyboard by matching keys and being rewarded with sight and sounds. Data Collection included.

KiwiWrite Math

KiwiWrite Software, LLC

Price: \$100

Disability: cognitive, learning, physical, vision

Skill Level: elementary, secondary

Operating System: Windows, Mac, iOS (Apple), Chrome

KiwiWrite Math provides students an online platform for writing classroom math assignments! Students simply click, tap, or type using Kiwi's on-screen interface. Includes option to import worksheets or integrate with Google Classroom/Drive to place math on top of PDF/JPG files. Supports all ages from grid-aligned arithmetic to calculus. Web app.

KOBI

HOPALAI d.o.o.

Price: \$11.99 - \$149.99

Special Skill: cognitive redevelopment, communication, language development, large print, optical character recognition, scanning, speech output

Disability: cognitive, learning, vision

Skill Level: preschool, elementary

Operating System: iOS (Apple), Android, Chrome

Kobi converts black-and-white text into colourful words, making it easy for a dyslexic child to decode. The method was tested and has proven very successful with 94.67% of children involved reporting a significant increase in reading speed, accuracy and comprehension. This helps children feel more motivated, leading to more practice.

Kurzweil 1000

Kurzweil Education

Price: \$995

Special Skill: basic living skills, communication, adapted keyboard/switch access, optical character recognition, scanning, single switch, speech output

Disability: vision

Skill Level: elementary, secondary, adult

Operating System: Windows

Kurzweil 1000 makes printed or electronic text accessible to people with blindness and visual impairments. It speaking text aloud in a variety of natural-sounding

voices that can be modified to individual preferences

Kurzweil 3000 Platform

Kurzweil Education

Price: \$395

Special Skill: cognitive redevelopment, communication, language development, adapted keyboard/switch access, optical character recognition, scanning, single switch, multi switch, instructional management

Disability: cognitive, learning, speech

Skill Level: elementary, secondary, adult

Operating System: Windows, Mac

Embedded customizable tools in the Kurzweil 3000 platform align with research-based learning strategies and provide support throughout the learning process. As a result, learners are able to independently grasp and articulate concepts more effectively. Sign up at www.kurzweiledu.com/freetrial to take features for reading, studying, writing, and test-taking for a spin.

Kurzweil3000.com and Google

Kurzweil Education

Price: \$4000

Special Skill: communication, language development, large print, optical character recognition, scanning, speech output, voice recognition, IEP/IPP

Disability: cognitive, learning, physical, speech, vision

Skill Level: elementary, secondary, adult

Operating System: Windows, Mac, iOS (Apple), Android, Chrome

Integrate your Google learning environment with Kurzweil3000.com to provide students who are reading and writing below proficiency with added literacy support. With one click, students can access easy-to-use features for reading, studying, writing, and test-taking from any device and turn completed work to their Google Classroom folder. Classroom rosters automatically sync between platforms, and educators have access to a comprehensive suite of features specifically developed to build literacy skills for a broad spectrum of students. Learn more at <http://www.kurzweiledu.com>

L3 Skills

N2Y, LLC

Price: \$164.99

Special Skill: basic living skills, cognitive redevelopment, communication, early childhood, eye-hand coordination, language development, vocational, single switch, instructional management

Disability: cognitive, learning, speech

Skill Level: preschool, elementary, secondary, adult

Operating System: Windows, Mac, iOS (Apple), Android, Chrome

L3 Skills provides a fun, high-interest way for unique learners to build confidence practicing math, literacy, transition, and life skills in a safe, immersive environment.

The accessible, research-based educational games and activities offer flexibility for individualized instruction and independent practice, with data and reporting to support progress monitoring.

LAMP Words for Life® iOS app

PRC-Salttillo

Special Skill: language development, speech output

Disability: speech

Skill Level: preschool, elementary, secondary, adult

Operating System: iOS (Apple)

LAMP Words for Life® is one of PRC-Salttillo's industry-favorite AAC iOS apps. This research-based language system features a consistent motor plan for each word. Your learner will experience early success with a pathway to robust communication. Based on the Language Acquisition through Motor Planning (LAMP™) methodology, it's specifically designed to meet the communication needs of children with autism and other developmental disabilities. Available in English, Spanish/English, and Canadian French/English.

Language Therapy 4-in-1

Tactus Therapy Solutions

Price: \$74.98

Special Skill: basic living skills, cognitive redevelopment, communication, language development,

Disability: cognitive, learning, speech

Skill Level: elementary, secondary, adult

Operating System: iOS (Apple), Android

Boost speaking, listening, reading, and writing for words with a scientifically proven speech therapy app for people with aphasia. Free trial available.

Leaping Leo

Outloud

Price: \$4.99

Special Skill: language development,

Disability: speech

Skill Level: preschool, elementary

Operating System: iOS (Apple)

Turn speech therapy sessions into a voice-activating game! Your voice is used as a trigger to help Leo collect diamonds and not crush into a rock or bonfire.

Learning Content Editor

Nurogames GmbH

Price: \$1750

Special Skill: basic living skills, cognitive redevelopment, communication, early childhood, eye-hand coordination, language development, vocational, adapted keyboard/switch access, large print, speech output, telecommunications, authoring system, IEP/IPP, instructional management

Disability: cognitive, learning, physical, speech

Skill Level: preschool, elementary, secondary, adult

Operating System: Windows

The Learning Content Editor (LCE) is a visual-authoring graph-based tool, which

purpose is to design non-linear Learning Experiences,

Learning Game Programming Tool

Nurogames GmbH

Price: \$2100

Special Skill: basic living skills, cognitive redevelopment, communication, early childhood, language development, vocational, speech output, telecommunications, authoring system, instructional management

Disability: cognitive, learning, speech

Skill Level: preschool, elementary, secondary, adult

Operating System: Windows

The Learning Game Programming Tool (LGPT) is a visual authoring platform for the creation of interactive serious games.

Learning Sight Words

LocuTour Multimedia

Price: \$1.99

Special Skill: early childhood, language development,

Disability: learning

Skill Level: preschool, elementary

Operating System: iOS (Apple)

Studies have shown that good readers look at some words and automatically decode them. The Sight Words apps lets beginning readers get a head start on learning these words. It also helps older students who are struggling with reading. There are 208 words organized by level of difficulty.

Learning to Get Along Software

Attainment Company, Inc.

Price: \$79

Special Skill: basic living skills, cognitive redevelopment, early childhood, language development, adapted keyboard/switch access, scanning, single switch, multi switch

Disability: cognitive, learning

Skill Level: preschool, elementary, secondary

Operating System: Windows, Mac

Based on the popular Learning to Get Along Book Series published by Free Spirit Publishing. Here's a delightfully illustrated social skill and character education program for children ages 4-8. Software reads 15 books with word highlighting and has interactive questions at the end of each story.

Learning Upgrade App

Learning Upgrade, LLC

Price: \$50

Special Skill: communication, language development, instructional management

Disability: learning

Skill Level: elementary, secondary, adult

Operating System: Windows, Mac, iOS

(Apple), Android, Chrome

Learning Upgrade teaches English, math, digital skills, test prep and job skills. Lessons engage students through songs,

videos, games, and rewards. Students learn at school and at home using computers, tablets, and smartphones. The use of songs, video, and games has proven successful for students with a wide range of learning challenges as well as English learners.

LessonPix Custom Learning Materials

LessonPix

Price: \$36

Special Skill: communication, early childhood, eye-hand coordination, language development,

Disability: cognitive, learning, physical, speech, vision

Skill Level: infant/toddler, preschool, elementary, secondary, adult

Operating System: Windows, Mac, iOS

(Apple), Android, Chrome

LessonPix is an affordable, easy to use web-based tool for finding and creating resources to support a wide range of student learning needs. Create custom materials you need to support students in classrooms, at home and in therapy or find ready to use resources in our Sharing Center. All files can be downloaded as either a PDF or as a PowerPoint. Only \$36 a year for an individual license with group discounts available!

LET'S SIGN and SPELL ABC Alphabet eBook pdf download

Co-Sign Communications (inc DeafBooks.co.uk)

Price: \$4.99

Special Skill: basic living skills, cognitive redevelopment, communication, early childhood, eye-hand coordination, language development,

Disability: cognitive, hearing, learning, speech

Skill Level: infant/toddler, preschool, elementary, secondary, adult

Operating System: Windows, Mac

British Sign Language (BSL) resource. This eBook combines finger spelling, signs and illustrations in colorful and stimulating interactive format to help early deaf and hearing learners with the alphabet. Use on-screen or print as a book.

LET'S SIGN BSL Food and Drink Flashcards eBook pdf download

Co-Sign Communications (inc DeafBooks.co.uk)

Price: \$4.99

Special Skill: cognitive redevelopment, communication, early childhood, language development,

Disability: cognitive, hearing, learning, speech

Skill Level: infant/toddler, preschool, elementary, secondary, adult

Operating System: Windows

British Sign Language (BSL) resource for teaching and learning basic sign vocabulary for simple food items. Full color il-

lustrations of the food/drink item with the BSL sign. Print as A4 posters and laminate, make flash cards, or matching games.

Life Skill Reader Software

Attainment Company, Inc.

Price: \$79

Special Skill: basic living skills, cognitive redevelopment, vocational, adapted keyboard/switch access, scanning, single switch, multi switch

Disability: cognitive, learning

Skill Level: preschool, elementary, secondary, adult

Operating System: Windows, Mac

The Life Skill Reader software presents 40 stories in seven categories with an engaging talking-book format. The program has an easy-to-use interface that maintains the look and feel of a traditional book. Photo illustrated and also has comprehension questions at the end of each story.

Life Skills Resources

The Conover Company

Price: \$39 - \$399

Special Skill: basic living skills, communication, vocational, adapted keyboard/switch access, speech output

Disability: cognitive, learning

Skill Level: elementary, secondary, adult

Operating System: Windows, Mac, iOS

(Apple), Android, Chrome, Other

Conover Resources for Life Skills makes it easy and efficient to teach the critical life skills that individuals with disabilities need to succeed. We provide instructor-led, video-based curriculum accessible from anywhere on any device. Lessons in Conover Resources Life Skills are video-based, which allows you to utilize the proven method of video modeling to teach life skills using real life situations and examples. Each course includes its own PDF workbook with individual and group activities to reinforce the concepts that are taught inside Conover Resources. Perfect for these uncertain times for in-person and/or distance learning.

Linggo

Linggo

Price: \$80 - \$250

Special Skill: language development, speech output

Disability: cognitive, learning, speech

Skill Level: preschool, elementary, secondary, adult

Operating System: iOS (Apple)

Linggo is a speech generating augmentative and alternative communication (AAC) system designed by an interdisciplinary team of Behavior Analysts, Speech-Language Pathologists and Data Scientists. It was developed to improve the quality of communication for individuals who have limited to no speech - such as individuals living with dementia, post-stroke aphasia, an acquired brain injury, autism, and other developmental disabilities. As an ACE

provider, Linggo also provides education and training on effective and evidence-based strategies to promote language and communication.

LipSurf

LipSurf, Inc.

Price: \$0 - \$72

Special Skill: basic living skills, communication, language development, adapted keyboard/switch access, optical character recognition, speech output, voice recognition

Disability: cognitive, physical

Skill Level: elementary, secondary, adult

Operating System: Windows, Mac,

Chrome, Other

LipSurf is a modern alternative to Nuance's Dragon NaturallySpeaking. It's simple, easy-to-use and even has a free-forever version for basic use. LipSurf is designed to let users control *any* website, including Google Apps. Since most modern software is designed to work in the browser, it's more relevant than other voice control software designed to work on the desktop.

Little Monster At School - interactive storybook

Wanderful Inc.

Price: \$3.33 - \$4.99

Special Skill: communication, early childhood, language development,

Disability: learning, speech

Skill Level: infant/toddler, preschool, elementary

Operating System: Windows, Mac, iOS

(Apple), Android, Chrome

This is an interactive reading experience with fully animated content loved by children and parents alike. A favorite of Autistic children. Every page of this story comes to life. Read and play along with Little Monster on a fun-filled day at school as he explores different subjects with his classmates.

Livox

Livox

Price: \$1299 - \$2598

Special Skill: basic living skills, cognitive redevelopment, communication, early childhood, language development, adapted keyboard/switch access, scanning, single switch, multi switch, speech output, authoring system

Disability: cognitive, hearing, learning, speech, vision

Skill Level: infant/toddler, preschool, elementary, secondary

Operating System: Android, Chrome

There is no learning without two-way communication. Livox is the first intelligent alternative communication app that uses technology to allow people with disabilities to communicate and learn. Livox has won several awards including the "Best Inclusion Application in the World" at the World Technology Summit.



Look to Learn

Smartbox Assistive Technology

Price: \$570 - \$1139

Special Skill: early childhood,

Disability: learning

Skill Level: infant/toddler, preschool, elementary

Operating System: Windows

A motivating and fun way to get started with eye gaze technology including over 40 activities. With over 40 specially created activities, Look to Learn is a motivating and fun way to get started with eye gaze technology. Every activity has been developed in consultation with teachers and therapists to improve access and choice making skills.

Look to Read

Smartbox Assistive Technology

Price: \$570 - \$1139

Special Skill: language development, scanning

Disability: learning

Skill Level: infant/toddler, preschool, elementary

Operating System: Windows

Look to Read enables children with disabilities to experience and enjoy books independently. Suitable for eye gaze, switch and touch access. Everyone can enjoy Look to Read as part of their literacy journey - whether you are just starting out or already have some literacy skills. Each book is fully accessible, with exciting content and learning activities to support you at every stage. Who is Look to Read for? Look to Read is suitable for AAC learners at any stage in their literacy journey, including those who are: Understanding cause and effect and developing access skills, Exploring books independently for the first time, Recognising sounds and letters, and developing early literacy

LUCI Smart Sensor System

LUCI

Price: \$9854

Special Skill: basic living skills, cognitive redevelopment, instructional management

Disability: cognitive, hearing, physical, vision

Skill Level: infant/toddler, preschool, elementary, secondary, adult

Operating System: Windows, Mac, iOS (Apple), Android, Chrome

LUCI introduces three smart sensors that map the world around the power wheelchair driver to provide 360-degree coverage to prevent collision with obstacles like walls, furniture, people, or pets and drop-offs like curbs or stairs. To learn more or to schedule an in-service reach out to us at lucihelps@luci.com.

Match and Find

Special iApps

Price: \$19.99

Special Skill: cognitive redevelopment,

early childhood, eye-hand coordination, language development, adapted keyboard/switch access, single switch, multi switch, IEP/IPP

Disability: cognitive, hearing, learning

Skill Level: infant/toddler, preschool, elementary

Operating System: iOS (Apple), Android, Chrome

Designed to improve working memory, language and fine motor skills. The activities exercise different aspects of auditory and visual memory, which are very important for the development of language and numeracy skills. Match and Find Plus will be coming in 2022 offering new resources, free 14 day trial, use on any device, and more!

MathPlayer

Design Science, Inc.

Special Skill: vocational, speech output

Disability: learning, vision

Skill Level: secondary, adult

Operating System: Windows

Design Science MathPlayer is a free universal math reader that enables math to be spoken in assistive technology products such as JAWS, Window-Eyes, HAL, TextHelp software, Kurzweil 3000, or WYNN. MathPlayer 4 also works with NVDA to speak and Braille math content in Microsoft Word, PowerPoint, Internet Explorer, Firefox and Chrome.

MathType 6.x

Design Science, Inc.

Price: \$57 - \$97

Special Skill: vocational, adapted keyboard/switch access, braille, large print, speech output, authoring system

Disability: learning, physical, vision

Skill Level: secondary, adult

Operating System: Windows, Mac

MathType is software for creating standard print, large print, Braille and Web-based documents that contain math. MathType also makes it easy for students with low vision, a physical disability or handwriting problems to complete math homework or take math tests on a computer without using a human scribe. (\$57 academic)

MECA Career Exploration and Assessment

The Conover Company

Price: \$5 - \$50

Special Skill: vocational, adapted keyboard/switch access, large print, speech output, IEP/IPP

Disability: cognitive, hearing, learning, physical, speech, vision

Skill Level: secondary, adult

Operating System: Windows, Mac, iOS

(Apple), Android, Chrome, Other The MECA System is an age-appropriate transition, career exploration, career assessment and vocational assessment system related to training, education and employment. The MECA System is comprised of four unique parts, tied together by a com-

prehensive management system:

- Interest Indicator
- Work Samples
- Learning Assessment Programs
- Career Planners

The management system allows for a seamless program integration from interest testing to the assigning, delivery, benchmarking, tracking, and creating a transition IEP and a Summary of Performance. This eliminates the expensive and time-consuming activities of scoring and reporting results, and frees up the program administrator to help where needed. Hands on Work Samples can be used as an alternative for work experience. Please visit <https://www.conovercompany.com/conover-online/meca-system/> for more information.

Menus4ALL - 750,000

Accessible Restaurant Menus
Menus4ALL, Inc.

Price: \$2.99 - \$29.99

Special Skill: basic living skills, braille, large print, speech output, voice recognition

Disability: cognitive, learning, physical, speech, vision

Skill Level: elementary, secondary, adult

Operating System: iOS (Apple)

Menus4ALL the largest network of fully accessible restaurant menus. 500,000 in the US and 250,000 in Canada. Designed for folks that use VoiceOver, large text, Braille and Voice Control. Start with a monthly subscription to see if menus are available in your area. See why AppleVis nominated this iPhone / iPad for a Golden Apple in 2022. You cancel any time. Show off your independence by ordering what you like and finding new restaurants and food items whenever and wherever you like. To learn more checkout Menus4ALL on <https://www.menus4all.com>

Mind Express 5

Jabbla

Price: \$620

Special Skill: cognitive redevelopment, communication, early childhood, language development, vocational, adapted keyboard/switch access, scanning, single switch, multi switch, speech output, telecommunications, diagnostic

Disability: cognitive, learning, physical, speech

Skill Level: infant/toddler, preschool, elementary, secondary, adult

Operating System: Windows

Say what you want, when you want and how you want. We want to help you achieve that goal, we all have a voice. Communication is not only a right, but it is also needed to understand each other. Download Mind Express, create your profile and start using our ready-to-use pagesets. You can also use Mind Express for e-mails, texting, calling and social media such as Facebook and WhatsApp.

Environmental control such as switching on lights, opening a door or operating the television is also possible. Access Mind Express with a touch screen, a mouse or trackball, a joystick, one or two switches, head tracking and eye gaze. Mind Express is designed to be as personal and flexible as possible. You expect nothing less from a voice! With the demo version, you can try Mind Express for free for 30 days: www.jabbla.com/en/download-demo

Minimal Pairs

LocuTour Multimedia

Price: \$5.99

Special Skill: early childhood, language development,

Disability: speech

Skill Level: elementary

Operating System: iOS (Apple)

This app is based on the Minimal Pairs game from LocuTour's Phonology 1 CD. It uses a phonological approach to remediate speech that is based on the ideas of Hodson and Paden. The program focuses on target patterns rather than target phonemes. For children ages 3-5 with impaired speech intelligibility.

Miss Sue's Keyboard Fun

OT-Care

Price: \$80 - \$95

Special Skill: communication, early childhood, eye-hand coordination, language development, large print, speech output

Disability: cognitive, hearing, learning, physical, speech, vision

Skill Level: infant/toddler, preschool, elementary

Operating System: Windows, Mac

KeyboardFun is designed to encourage children to learn placement of keys on the keyboard, by matching keys to pictures and to be rewarded with sight and sound, then moving up to spelling words. Available for Mac/PC, English or Spanish. Data Collection included

Money Skills

Marblesoft

Price: \$60

Special Skill: basic living skills, cognitive redevelopment, early childhood, scanning, single switch, multi switch

Disability: cognitive, learning, physical

Skill Level: preschool, elementary

Operating System: Windows

Teaches students to count money and make change using coins and bills.

Features teacher control of difficulty level, rate of advancement, response to incorrect answers and amount of verbal and visual feedback. Includes the programs Coins and Bills, Counting Money, Making Change, How Much Change? and the Marblesoft Store.

Monster Maze - Find a route through the maze

STEP BY STEP

Price: \$0 - \$2.99

Special Skill: cognitive redevelopment, early childhood, eye-hand coordination, adapted keyboard/switch access, single switch, multi switch, diagnostic
Disability: cognitive, learning, physical
Skill Level: preschool

Children learn to navigate through a maze. App helps develop spatial orientation skills, and planning skills. Full Version: <https://itunes.apple.com/app/id1186203975?mt=8>

More Cause and Effect Sights and Sounds

Marblesoft

Price: \$30

Special Skill: cognitive redevelopment, early childhood, single switch, multi switch

Disability: cognitive, learning, physical
Skill Level: infant/toddler, preschool

Operating System: Windows

Mix and match these five new musical themes and three new animated activities (splatter, under the sea, space rings) and go beyond the ultimate in cause and effect software. Teaches momentary, timed and latching switch activation. Ideal for switch users of all ages who require cause and effect training.

Mosaics - Arrange colorful pieces to form a mosaic

STEP BY STEP

Price: \$0 - \$2.99

Special Skill: cognitive redevelopment, early childhood, eye-hand coordination, adapted keyboard/switch access, single switch, multi switch, diagnostic
Disability: cognitive, learning, physical
Skill Level: preschool

Children learn to copy patterns. App helps develop hand eye coordination, perseverance and accuracy. Full Version: <https://itunes.apple.com/app/id1186205878?mt=8>

Mouse Skills

Inclusive TLC

Price: \$75

Special Skill: cognitive redevelopment, eye-hand coordination, , diagnostic
Disability: cognitive, learning, physical
Skill Level: preschool, elementary

Operating System: Windows

Activities specially designed to teach mouse skills in an entertaining and visually appealing atmosphere. Move the mouse over an object, drag and drop, drag along a path and the use of drop down menus are all represented. Successful completion of a task is met with rewards.

Mouse4all Switch

Mouse4All

Price: \$0 - \$99

Special Skill: communication, adapted

keyboard/switch access, single switch, multi switch

Disability: physical, speech

Skill Level: elementary, secondary, adult

Operating System: Android

Mouse4all Switch is an Android app that allows everyone to use an Android tablet or smartphone entirely, without touching the screen. It enables access to the Internet, social networks, games or any other app. You can use it with one or two switches that are connected to the Android device through a switch interface (wired switches) or Bluetooth (wireless switches). It is suited for persons with a physical disability having difficulty using a touchscreen: cerebral palsy, spinal cord injury, multiple sclerosis, ALS, Parkinson, neuromuscular disease. Mouse4all improves the quality of life of the persons who use it, increasing their autonomy, privacy and personal development.

Multi-SCAN

Academic Software, Inc.

Price: \$100

Special Skill: cognitive redevelopment, early childhood, eye-hand coordination, adapted keyboard/switch access, scanning, single switch

Disability: cognitive, learning, physical
Skill Level: infant/toddler, preschool, elementary

Operating System: Windows

Single switch activity center for classroom/home use featuring dot-to-dot, concentration, matching and maze games. Six age-appropriate animated graphics libraries: sports, animals, dinosaurs, cosmetology, vacations, and independent living. Choose the graphic library and one or more games, set a schedule of play, adjust difficulty, save game setups, and print reports.

My-T-Soft Custom On-Screen Keyboards

Innovation Management Group, Inc.

Price: \$19.95

Special Skill: basic living skills, cognitive redevelopment, communication, early childhood, eye-hand coordination, language development, adapted keyboard/switch access

Disability: cognitive, learning, physical
Skill Level: preschool, elementary, secondary, adult

Operating System: Windows, Android, Other

Run-Time software for Build-A-Board Custom on-screen keyboard layouts. My-T-Soft for Windows/My-T-Soft for Android/My-T-Soft for Linux. Custom layouts can provide improved productivity/accessibility/security/ease of use. Easily switch between layouts for standard keyboard or numeric or optimized for any application.

MyLife

Cognitopia

Price: \$299 - \$3999

Special Skill: basic living skills, cognitive

redevelopment, communication, vocational, scanning, speech output, voice recognition, IEP/IPP, instructional management

Disability: cognitive, hearing, learning, physical, speech, vision

Skill Level: preschool, elementary, secondary, adult

Operating System: Windows, Mac, iOS

(Apple), Android, Chrome, Other

MyLife is a digital portfolio for IEP self-direction enabling students to put IEP goals in their own words, document their progress, and use that information to run their own IEP meeting. MyLife gives students a multimedia digital storytelling tool to communicate their strengths, interests, and goals through transition and beyond.

Naming Therapy

Tactus Therapy Solutions

Price: \$24.99

Special Skill: cognitive redevelopment, communication, language development,

Disability: cognitive, learning, speech

Skill Level: preschool, elementary, secondary, adult

Operating System: iOS (Apple), Android

Say the right word more easily when you learn the strategies that help you communicate with this popular word-finding app. Free trial available.

Newstopia

Building Wings

Price: \$245 - \$295

Special Skill: basic living skills, communication, language development, vocational,

Disability: cognitive, hearing, learning, physical, speech, vision

Skill Level: infant/toddler, preschool, elementary

Operating System: Windows, Mac, iOS (Apple), Android, Chrome

An Engaging News Program for Students with Complex Learning Needs Newstopia provides special educators with engaging instructional materials to increase background knowledge and knowledge of the world for students receiving special education services. This program includes curated and customized weekly news articles, discussion guides, corresponding videos and rich media tailored for students with complex learning needs provided in an online format for educators. Lessons and activities are engaging, capture students' attention and connect classrooms to the world. Teachers access short news articles for students in grades 3-12+ with rich media including slides and videos. The font size for each article can be modified by the educator and a shared reading lesson is provided in an anchor, read, apply format to activate background knowledge and class discussion. The nonfiction articles provided cover a wide range of subjects including science news for students.

Number Sense Software

Attainment Company, Inc.

Price: \$129

Special Skill: communication,

Disability: learning

Skill Level: preschool, elementary, secondary

Number Sense math is a number sense app curriculum for assessment and instruction. Activities improve students' number sense and correlate with math standards for typically developing students in pre-K to 3rd grade.

Number Therapy

Tactus Therapy Solutions

Price: \$19.99

Special Skill: cognitive redevelopment, communication,

Disability: cognitive, learning, speech

Skill Level: elementary, secondary, adult

Operating System: iOS (Apple), Android

Communicate numerical concepts with speaking, listening, reading, and writing exercises. Free trial available.

Olelo Captioned Calls

MachineGenius

Price: \$0 - \$

Special Skill: , telecommunications

Disability: hearing

Operating System: iOS (Apple), Android

An easy-to-use captioned call app to help people with hearing loss use the phone.

One Minute Reader

Read Naturally

Price: \$8

Special Skill: language development, speech output

Disability: learning, speech

Skill Level: elementary, secondary

Operating System: Windows, Mac, iOS

(Apple), Android, Chrome

One Minute Reader uses the same research-based strategies as Read Naturally's classroom programs but can be used independently by students at home. Use One Minute Reader to build fluency, vocabulary, and comprehension using a fun and effective system.

OneWay

Applied Human Factors, Inc.

Price: \$75

Special Skill: eye-hand coordination, adapted keyboard/switch access,

scanning, single switch, multi switch

Disability: physical

Skill Level: preschool, elementary, secondary, adult

Operating System: Windows

Sometimes people who use switch scanning are capable of more, they just cannot use a standard pointer. Pointers require simultaneous control in two dimensions, which is very difficult. OneWay allows the user to work on one dimension at a time concentrating on the movements they do best.



OnScreen with CrossScanner

Innovation Management Group, Inc.

Price: \$299.95 - \$5000

Special Skill: basic living skills, eye-hand coordination, vocational, adapted keyboard/switch access, scanning, single switch, multi switch, speech output

Disability: learning, physical, vision

Skill Level: preschool, elementary, secondary, adult

Operating System: Windows

Complete switch / scanning capabilities for controlling all Windows functions and Windows applications includes OnScreen and WordComplete. If a user cannot work with traditional pointing devices like a mouse, a head mouse or joystick, switch scanning may be the best alternative. Supports Windows 2000 thru Windows 10 (32/64 bit)

OnScreen with WordComplete

Innovation Management Group, Inc.

Price: \$119.95 - \$5000

Special Skill: basic living skills, communication, eye-hand coordination, vocational, adapted keyboard/switch access, scanning, single switch, speech output

Disability: learning, physical, vision

Skill Level: infant/toddler, preschool, elementary, secondary, adult

Operating System: Windows

Infinitely sizable keyboards; Network Logon; Magnify or Highlight keys; Text-to-Speech; Dwell; Hide and See turns off specific keys; Smart Window repositions keyboards off applications; TurnAway pauses headmouse devices when user looks away; Scanner provides switch scanning within OnScreen; WordComplete provides word prediction. Supports Windows 2000 thru Windows 10 (32/64 bit)

OrbitNote

Texthelp

Price: \$1 - \$4

Special Skill: cognitive redevelopment, communication, language development, vocational, optical character recognition, scanning, speech output, telecommunications, voice recognition, IEP/IPP, instructional management

Disability: cognitive, hearing, learning, physical, speech, vision

Skill Level: preschool, elementary, secondary, adult

Operating System: Windows, Mac, Chrome

Create, Convert, Connect: Take your documents to the next level. OrbitNote allows you to transform and interact with documents in a completely different way. Create an accessible, dynamic and collaborative space that works for everyone.

Outloud Christmas Scene

Outloud

Price: \$.99

Special Skill: communication, early childhood, language development,

Disability: speech

Skill Level: infant/toddler, preschool

Operating System: iOS (Apple)

Make your little students beg for "just one more level" and bring holiday spirit into speech therapy and special education sessions! In this app, your voice is used as a trigger to decorate the theChristmastree.

Thus, children practice interactively the concepts of colours locations and naming items.

Pair By Kind - Match visually related items

STEP BY STEP

Price: \$0 - \$2.99

Special Skill: cognitive redevelopment, early childhood, eye-hand coordination, language development, adapted keyboard/switch access, single switch, multi switch, diagnostic

Disability: cognitive, learning, physical

Skill Level: infant/toddler

Children learn to match visually related items. App helps develop visual perception skills, cognitive skills, and language skills. Full Version: <https://itunes.apple.com/app/id1135858883?mt=8>

Pair By Nature - Match logically related items

STEP BY STEP

Price: \$0 - \$2.99

Special Skill: cognitive redevelopment, early childhood, eye-hand coordination, language development, adapted keyboard/switch access, single switch, multi switch, diagnostic

Disability: cognitive, learning, physical

Skill Level: infant/toddler, preschool

Children learn about logically related items. App helps develop visual perception skills, cognitive skills, and language skills. Full Version: <https://itunes.apple.com/app/id1135860570?mt=8>

Pair By Number - Match quantities and numbers

STEP BY STEP

Price: \$0 - \$2.99

Special Skill: cognitive redevelopment, early childhood, eye-hand coordination, language development, adapted keyboard/switch access, single switch, multi switch, diagnostic

Disability: cognitive, learning, physical

Skill Level: preschool

Children learn about quantities and numbers. App helps develop quantity perception skills and counting skills. Full Version: <https://itunes.apple.com/app/id1135861880?mt=8>

Paragraph Punch

Merit Software

Price: \$69

Special Skill: cognitive redevelopment, communication, language development,

Disability: cognitive, learning

Skill Level: elementary, secondary, adult

Operating System: Windows, Mac

This writing tutor helps students learn

different ways to write an effective paragraph. Choosing from a menu of topics, they develop an idea and write their own topic sentence, body and conclusion. Program prompts guide students step-by-step through prewriting, organizing, editing and publishing.

Parrot On-Line Software Subscription for Individuals

Parrot Software

Price: \$24.95

Special Skill: cognitive redevelopment, communication, large print, speech output, voice recognition

Disability: cognitive, learning, speech

Skill Level: secondary, adult

Operating System: Windows, Mac, iOS

(Apple), Android, Chrome, Other

This is an economical solution consisting of 90 different programs for the treatment of aphasia and brain injury available from your browser at www.parrotsoftware.com/mobile. All of our programs are interactive using speech and speech recognition to help you practice regaining speech if needed. Pricing is monthly.

Parrot On-Line Software Subscription for Therapists

Parrot Software

Price: \$300 - \$1500

Special Skill: cognitive redevelopment, communication, language development, large print, speech output, voice recognition

Disability: cognitive, learning, speech

Skill Level: elementary, secondary, adult

Operating System: Windows, Mac, iOS

(Apple), Android, Chrome, Other

This is an economical solution consisting of 98 different programs for the treatment of aphasia and brain injury available from your browser at www.parrotsoftware.com/mobile. All of our programs are interactive using speech and speech recognition. Pricing is monthly or annually based on the number of patients using it. \$39.95/month for up to 5 patients at a time and \$1500.00 annually for an unlimited number of patients.

Pathways for Core First

Tobii Dynavox

Special Skill: communication, language development,

Disability: speech

Operating System: Windows, iOS (Apple)

Pathways for Core First is a companion app for TD Snap that includes lessons, research-based articles, step-by-step directions and instructional videos for parents, teachers or therapists to help users take ownership of an AAC system while expanding their language and literacy development.

Pathways to Literacy Extension Activity Books

Attainment Company, Inc.

Price: \$89

Skill Level: elementary

Teaching scripts from Pathways to Literacy provide the structure. Provides additional practice with story comprehension, cause and effect, picture symbol use, and reading engagement. Demonstrates using teaching structure for ten new storybooks and may be used in conjunction with or after completing the Pathways Curriculum.

Personal Responsibility-Achieving Academic and Career Goals

The Conover Company

Price: \$5 - \$25

Special Skill: vocational, adapted keyboard/switch access, large print, speech output, IEP/IPP

Disability: cognitive, hearing, learning, physical, speech, vision

Skill Level: elementary, secondary, adult

Operating System: Windows, Mac, iOS

(Apple), Android, Chrome Personal Responsibility helps users develop the ability to set clear, attainable academic and career goals and, most importantly, develop the motivation needed to successfully achieve those goals. Without clearly identified goals there is no motivation, commitment or self-management needed to achieve those goals. Perfect for these uncertain times with in-person and/or distance learning.

Phonics for All for Grid 3

Smartbox Assistive Technology

Price: \$143 - \$285

Disability: learning

Skill Level: preschool, elementary

Operating System: Windows

Phonics for All is a reading and spelling programme that supports users of AAC who are learning to read and write. Many people that use AAC don't have the ability to sound out words, which is an important part of language development. Phonics for All helps fill in this gap by teaching the key sounds that make up the English language.

Phonology

LocuTour Multimedia

Price: \$9

Special Skill: cognitive redevelopment, early childhood, language development, adapted keyboard/switch access, scanning, single switch

Disability: cognitive, hearing, learning, speech

Skill Level: infant/toddler, preschool, elementary

Operating System: Windows, Mac

Phonology consists of six games to improve auditory processing and speech production based on phonological processing theories of Hodson and Padden. Games for speech carryover, practice and fun. Can be used for home practice, school or clinic. Easy to follow lessons that children enjoy.

Phonology II

LocuTour Multimedia

Price: \$49

Special Skill: cognitive redevelopment, communication, early childhood, language development,

Disability: learning, speech

Skill Level: elementary, secondary

Operating System: Windows, Mac

Eight fun games to improve auditory processing and speech production based on phonological processing theories of Hodson and Padden. These easy to follow lessons for children are excellent for attention training, cause and effect and speech production.

Pic-A-Talk AAC

Pic-A-Talk

Price: \$0 - \$9.99

Special Skill: basic living skills, cognitive redevelopment, communication, early childhood, language development, speech output

Disability: cognitive, hearing, learning, physical, speech

Skill Level: infant/toddler, preschool, elementary

Operating System: Android

Pic-A-Talk is an augmentative and alternative communication (AAC) app that helps beginner communicators to express themselves using pictures on their smartphone devices.

Picasso Series

Marblesoft

Price: \$30

Special Skill: cognitive redevelopment, early childhood, scanning, single switch, multi switch

Disability: cognitive, learning, physical

Skill Level: infant/toddler, preschool

Operating System: Windows

One Switch Picasso and Scanning Picasso on one hybrid CD. Each volume of One Switch Picasso features four cause and effect activities where each switch press serves to draw then paint a picture. Each volume of Scanning Picasso introduces step scanning and auto-scanning in the same familiar Picasso activities.

Pictello

AssistiveWare

Price: \$19.99

Special Skill: basic living skills, communication, early childhood, language development, scanning, single switch, multi switch, speech output, authoring system

Disability: cognitive, learning, physical, speech

Skill Level: infant/toddler, preschool, elementary, secondary, adult

Operating System: iOS (Apple)

Pictello offers a simple way to create talking books and social stories on your iPad and iPhone. Each page in a Pictello story can contain a picture or short video clip, text, and a recorded sound or can be read

aloud using over 100 natural-sounding Text-to-Speech voices.

Picto-Selector

Picto-Selector

Special Skill: basic living skills, cognitive redevelopment, communication, early childhood, language development,

Disability: learning, speech

Skill Level: infant/toddler, preschool, elementary, secondary, adult

Operating System: Windows, Mac

Select from over 28,000 pictos and combine them into picto sheets. Fast search options and categories to select from. Create your own pictos from photo's and text. Use drag and drop to combine pictos in sheets that visualizes daily tasks.

Picture Cue Dictionary

Attainment Company, Inc.

Price: \$79

Special Skill: basic living skills, cognitive redevelopment, communication, language development, adapted keyboard/switch access, scanning, single switch, multi switch

Disability: cognitive, learning, speech

Skill Level: preschool, elementary, secondary, adult

Operating System: Windows, Mac

Five life skill categories: daily activities, house keeping, looking good, mealtime and shopping. 705 words/phrases illustrated in age appropriate style. Great for creating individualized printouts for shopping lists, daily activities, vocabulary list, plus print out worksheets designed like the on-screen activities. Activities: ID, Multiple Choice, Match, Voice Recorder. Updated 2014

Picture It Software

Attainment Company, Inc.

Price: \$125

Special Skill: communication, language development,

Disability: learning, physical, speech

Skill Level: preschool, elementary, secondary, adult

Picture It Software helps you create a wide range of picture supported documents for student use. Great for schedules, flashcards, communication boards, quizzes, and homework.

Pictures for SLPs and Special Education Teachers

LocuTour Multimedia

Price: \$4.99

Special Skill: basic living skills, communication, language development,

Disability: cognitive, learning, speech

Skill Level: preschool, elementary

Operating System: iOS (Apple)

Thousands of pictures at your fingertips, 3,328 to be exact. Pick pictures that match the interests of the child you are working with. There are 11 major categories like Plants, People, and Places and within each category there are subcategories like Body

Parts, Working, Playing, Airplanes, Trains, etc.

PixWriter Software

Attainment Company, Inc.

Price: \$125

Special Skill: communication,

Disability: learning, speech

Skill Level: preschool, elementary, secondary, adult

PixWriter Software is a talking picture and word processor. It helps students write independently by combining symbol support with highlighted text and speech. Users can compose written documents without mastering phonics, spelling, and alphabet skills.

Place in Groups - Create groups of related items

STEP BY STEP

Price: \$0 - \$2.99

Special Skill: cognitive redevelopment, early childhood, eye-hand coordination, language development, adapted keyboard/switch access, single switch, multi switch, diagnostic

Disability: cognitive, learning, physical

Skill Level: infant/toddler, preschool

Children learn about groups of related items. App helps develop visual perception skills, cognitive skills, and language skills.

Full Version: <https://itunes.apple.com/app/id1135861893?mt=8>

PODD for Grid 3

Smartbox Assistive Technology

Price: \$79 - \$79

Special Skill: communication, early childhood, language development, speech output

Disability: learning, speech

Skill Level: infant/toddler, preschool, elementary

Operating System: Windows

The PODD grid sets organise language according to the reasons we communicate and are based on the popular PODD communication books. PODD is available in Grid 3 and Grid for iPad. Choose from four easy to personalise grid sets, varying in size and level of complexity to support learners as their language develops.

Point to Pictures

RJ Cooper and Associates

Price: \$1.99 - \$59

Special Skill: communication, early childhood, language development,

Disability: cognitive, physical, speech

Skill Level: infant/toddler, preschool, elementary, secondary

Operating System: Windows, Mac, iOS (Apple)

Point to Pictures (PTP) is a touch oriented program that helps persons with severe communication disorders learn about and use language. PTP starts at the cause and effect level to motivate and help specific learners to use pictures as communication

symbols and then progresses to matching and identifying pictures.

Point-N-Click

Polital Enterprises

Special Skill: , adapted keyboard/switch access

Disability: physical

Skill Level: preschool, elementary, secondary, adult

Operating System: Windows

Point-N-Click is an on-screen virtual mouse for anyone that has difficulty clicking a mouse. If you can move a mouse, trackball or any pointing device, you can click in any application that runs within a window. It is icon-based and does not require reading skills.

Pointing Wizard

Koester Performance Research

If you or someone you know has physical difficulty using the mouse, try Pointing Wizard. Follow the steps in the Pointing Wizard, and it will determine if there are changes to the Windows mouse settings that may make it faster and easier to use the mouse. With your approval, it activates those changes for you. Works for trackballs, trackpads and other pointing devices, too. It's free!

Polaris

N2Y, LLC

Price: \$499.99

Special Skill: cognitive redevelopment, IEP/IPP

Disability: learning

Skill Level: preschool, elementary, secondary

Operating System: Windows, Mac, iOS (Apple), Android, Chrome

Polaris® is a highly collaborative, time-saving online system that aligns stakeholder teams with task automation, timely prompts, step-by-step support, and access to current student data to guide all team members through the stages of IEP development, planning, writing, executing, reporting, and supporting the most meaningful student outcomes.

Positivity

N2Y, LLC

Price: \$474.99

Special Skill: cognitive redevelopment, communication, early childhood, vocational, , IEP/IPP, instructional management

Disability: cognitive, learning, physical

Skill Level: infant/toddler, preschool, elementary, secondary, adult

Operating System: Windows, Mac, iOS (Apple), Android, Chrome, Other

Positivity® is an online behavior solution that empowers classroom management, self-regulation, and social-emotional learning; automates data tracking and reporting; and supports the intervention process. Easily integrated into classroom



BACK TO
CONTENTS

routines, Positivity delivers proactive, evidence-based strategies that promote emotional control and executive functioning, enabling students to participate in learning and achieve independence.

Potato Face

Marblesoft

Price: \$59

Special Skill: cognitive redevelopment, early childhood, scanning, single switch, multi switch

Disability: cognitive, learning, physical
Skill Level: preschool, elementary

Operating System: Windows

Six activities allow the child to play and work with faces, facial expressions and appearance. Activities range from cause and effect to matching, including the whimsical Potato Face activity where the child can experiment with thousands of wacky combinations. Works with keyboard, mouse, touch screen or up to three switches.

Powerful Printing Handwriting Software

Write-On Handwriting

Price: \$40 - \$50

Special Skill: communication, early childhood,

Disability: learning

Skill Level: preschool, elementary

Operating System: Windows, Mac

Powerful Printing software has its own uniquely designed font, software, customizable worksheets and paper workbooks for additional practice (left and right hand versions.) This innovative program combines technology with scaffold instruction, auditory and visual support, and hands-on learning. This four-step process ensures that all children learn proper letter formation.

Powerful Printing: Letters and Numbers

Write-On Handwriting

Price: \$1.99 - \$2.99

Special Skill: communication, early childhood,

Disability: learning

Skill Level: preschool, elementary

Operating System: iOS (Apple)

Powerful Printing App for iPad is a developmentally sound app supported by research and years of educational experience. The Write-On Handwriting app fully engages students through multi-sensory instruction of letter and number patterns. The design is age-neutral and provides both instruction and practice modes suitable for all learners.

Predictable

THERAPY BOX LIMITED

Price: \$159.99

Special Skill: basic living skills, communication, language development, vocational, adapted keyboard/switch access, scanning, single switch, multi switch, speech output, voice recognition

Disability: cognitive, learning, speech

Skill Level: preschool, elementary, secondary, adult

Operating System: Windows, iOS (Apple), Android

Predictable, a multi-award winning app, gives a voice to people! Designed for literate individuals who have lost the ability to speak; possible due to cerebral palsy, MND, a laryngectomy, stroke, apraxia or brain injury. Using the latest word prediction technology the app makes speaking out a text based message easy.

Preparing for School

Phillip Roy, Inc.

Price: \$250

Special Skill: basic living skills, cognitive redevelopment, communication, early childhood, eye-hand coordination, language development,

Disability: cognitive, hearing, learning, physical, speech, vision

Skill Level: infant/toddler, preschool

Operating System: Windows, Mac, Android

Ideal for early learning/parent education. Forty-three duplicatable lessons are included. Topics include: Teaching Self Esteem, Physical Skills, Math, Problem Solving, Reading and Language Skills. Visit our webpage at: www.PhillipRoy.com English and Spanish Editions Included.

Present Pal: Communication tool

Price: \$99 - \$299

Special Skill: cognitive redevelopment, communication, language development, vocational,

Disability: cognitive, learning, speech, vision

Skill Level: elementary, secondary, adult

Operating System: iOS (Apple), Android

Present Pal is a communication tool created as a solution to a real life challenge. The software works like a set of interactive flashcards that support you by providing you with a new, improved and accessible way to create notes for communication tasks such as presentations, group discussions, or interviews.

Proloquo and Proloquo Coach

AssistiveWare

Price: \$9.99

Special Skill: communication, language development, speech output

Disability: speech

Skill Level: infant/toddler, preschool, elementary, secondary, adult

Operating System: iOS (Apple)

AssistiveWare Proloquo sets a new standard for English-language AAC apps for anyone who can independently use an iPad. Based on years of research, it is the only AAC app designed to meet the needs of all ages without compromising ease of use or efficiency. AssistiveWare Proloquo Coach prepares families and educators to

support children learning communication through AAC. It distills decades of AAC research into easily readable, bite-sized chunks and meaningful practice.

Proloquo2Go

AssistiveWare

Price: \$249.99

Special Skill: communication, scanning, single switch, multi switch, speech output, authoring system

Disability: speech

Skill Level: preschool, elementary, secondary, adult

Operating System: Mac, iOS (Apple)

AssistiveWare Proloquo2Go® is an award-winning AAC app that enables non-speaking children and adults to express themselves confidently and initiate conversations. Trusted by hundreds of thousands worldwide, it is highly flexible and can be personalized to cater to individual needs and various disabilities. Its innovative features let users, parents, teachers and therapists quickly personalize the app. Proloquo2Go is available on iPad, iPhone, Apple Watch and also as an app for Mac.

Proloquo4Text

AssistiveWare

Price: \$119.99

Special Skill: communication, language development, scanning, speech output

Disability: speech

Skill Level: elementary, secondary, adult

Operating System: Mac, iOS (Apple)

Proloquo4Text is a text, speech-based communication app for literate children, teens and adults who cannot speak. The app is designed to enable easy conversation and full participation in society. It has a customizable single screen layout with quick access to personal phrases, word and sentence prediction and other effort-saving features. It includes free voices in 18 languages for natural-sounding communication. Proloquo4Text is available on the iOS App store and on the Mac OS App store.

ProPack

AccessiByte

Price: \$150

Special Skill: basic living skills, cognitive redevelopment, communication, language development, vocational, large print, scanning, speech output

Disability: cognitive, hearing, learning, physical, speech, vision

Skill Level: elementary, secondary, adult

Operating System: Windows, Mac, iOS

(Apple), Android, Chrome, Other ProPack is fully audible and highly visual suite of study tools, including an Encyclopedia, Dictionary, Calculator, Notepad, Reader, To-Do List and Activity tracker. Students can study from home or school just by logging in All accessibility included in the

browser on any device. Part of AccessiByte Online All Access.

Quick Cards

AccessiByte

Price: \$150

Special Skill: basic living skills, cognitive redevelopment, communication, language development, vocational, adapted keyboard/switch access, large print, speech output

Disability: cognitive, hearing, learning, physical, vision

Skill Level: preschool, elementary, secondary, adult

Operating System: Windows, Mac, iOS

(Apple), Android, Chrome, Other Easily convert your classroom material into fully audible, highly visual flash cards and tests. Students can study from home or school just by logging in All accessibility included in the browser on any device. Part of AccessiByte Online All Access (includes Typio, Quick Cards, AccessiByte Arcade, ProPack and Braillio).

RadSounds

RJ Cooper and Associates

Price: \$1.99 - \$59

Special Skill: cognitive redevelopment, scanning, single switch, multi switch

Disability: cognitive, physical

Skill Level: infant/toddler, preschool, elementary, secondary, adult

Operating System: Windows, Mac, iOS

(Apple), Android

This is a very hip, simple cause and effect music program. The music is very upbeat and age appropriate for adolescents, as well as any age group. Good amplified speakers are recommended for full enjoyment. The graphics show different dancers enjoying the tunes. Supervisor can record music directly into program.

Real Speech

Tiger DRS, Inc.

Price: \$795 - \$895

Special Skill: language development, speech output, diagnostic

Disability: hearing, speech

Skill Level: preschool, elementary, secondary, adult

Operating System: Windows

Real Speech provides real-time displays of continuously varying speech and voice waveforms. Fundamental frequency, intensity, spectrum or EGG waveform displays. This software provides dynamic interactive displays (instantaneous visual feedback of the acoustical performances of speakers or singer) during sound production. Model Matching function can match models of your own recording.

REACH Interface Author

Applied Human Factors, Inc.

Price: \$329

Special Skill: communication, eye-hand coordination, vocational, adapted keyboard/switch access, large print, scanning, single switch, multi switch,

speech output, authoring system, diagnostic

Disability: cognitive, learning, physical, speech, vision

Skill Level: infant/toddler, preschool, elementary, secondary, adult

Operating System: Windows

This on-screen keyboard system comes with word prediction, speech augmentation, windows management, dwell switch, scanning, and an assessment battery. You can modify any of its 400 plus keyboards or create your own keyboards.

REACH Smart Speech

Applied Human Factors, Inc.

Price: \$329

Special Skill: communication, language development, vocational, adapted keyboard/switch access, scanning, single switch, speech output, telecommunications

Disability: cognitive, learning, physical, speech

Skill Level: elementary, secondary, adult

Operating System: Windows

This augmentative communication and writing product provides quick access to thousands of words while guiding you through sentence construction. Conversational sentences will cost you only about two clicks per word. It now is included with REACH.

REACH Sound-It-Out Phonetic Keyboard

Applied Human Factors, Inc.

Price: \$329

Special Skill: communication, language development, adapted keyboard/switch access, scanning, single switch, multi switch, speech output, authoring system

Disability: cognitive, learning, physical

Skill Level: preschool, elementary, secondary, adult

Operating System: Windows

Use a keyboard to find the correct spelling for a word or type phonetically. Select sounds for a word and then pick it from a list. Help with homophones is provided. This now is included with REACH Interface Author.

Read Aloud

OT-Care

Price: \$45

Special Skill: language development, large print, scanning, single switch, multi switch

Disability: cognitive, learning, physical, speech, vision

Skill Level: infant/toddler, preschool, elementary

Operating System: Windows, Mac

Next button displayed once the page has been completely read aloud. All text visuals and target areas are large. Scan in your own books or create your own, then record your voice reading the book.

Read Live

Read Naturally

Price: \$19

Special Skill: language development, speech output

Disability: learning, speech

Skill Level: elementary, secondary, adult

Operating System: Windows, Mac, iOS (Apple), Android, Chrome

This web-based platform hosts four highly effective interventions; Read Naturally Live, Word Warm-Ups Live One Minute Reader Live, and Read Naturally Live-Espanol. All programs efficiently apply the research-based Read Naturally Strategy to accelerate reading achievement. Visual and auditory prompts guide students through the motivating steps to develop fluency and phonics, support comprehension, and improve vocabulary. Track student progress easily and use the data to differentiate instruction with Read Live.

Read to Learn app

Attainment Company, Inc.

Price: \$39.99

Special Skill: basic living skills, cognitive redevelopment, vocational, adapted keyboard/switch access, scanning, single switch, multi switch

Disability: cognitive, learning

Skill Level: preschool, elementary, secondary, adult

Three life skill programs rolled into one app. Focus on Feelings, Life Skill Readers, and Safety Skills Reader stories are highlighted as they're read aloud. Click on individual words to hear them. Comprehension questions are at the end of each of the 85 stories.

Read To Learn Software Bundle

Attainment Company, Inc.

Price: \$399

Special Skill: basic living skills, cognitive redevelopment, vocational, adapted keyboard/switch access, large print, scanning, single switch, multi switch, speech output

Disability: cognitive, learning, physical

Skill Level: elementary, secondary, adult

Operating System: Windows, Mac

Eight books transition-age students can enjoy reading with as much assistance from the software as they need. Comprehension questions end each Life Skill themed story. Click on individual words to hear them; stories can be read aloud. Log-in system tracks students activities and responses. Scanning built-in.

ReadandWrite

Texthelp

Price: \$145

Special Skill: communication, language development, optical character recognition, scanning, speech output, voice recognition

Disability: cognitive, learning, physical, speech, vision

Skill Level: elementary, secondary, adult

Operating System: Windows, Mac, iOS (Apple), Android, Chrome

ReadandWrite is a software toolbar that makes the web, documents and files more accessible - any time, any place, and on any platform/device. It's great for people with dyslexia and other learning difficulties, English Language Learners, or anyone who needs a little extra help with their studies. The easy-to-use, intuitive toolbar is available on PCs, Macs, tablets and Chromebooks.

ReaderQ

Quillsoft Ltd.

Special Skill: basic living skills, communication, language development,

Disability: cognitive, learning

Skill Level: elementary, secondary, adult

Operating System: Chrome

With ReaderQ, you can actively read, select key points, paraphrase and reduce plagiarism.

Reading Avenue

Tobii Dynavox

A uniquely accessible and comprehensive foundational literacy curriculum for beginning readers. Comes with any Boardmaker 7 subscription and includes 1,000 premade activities to teach literacy skills, 120 books to build comprehension and vocabulary, printable lesson plans and easy implementation supports for a year's worth of engaging, evidence-based instruction.

Reading Comprehension at the Paragraph Level

LocuTour Multimedia

Price: \$3.99

Special Skill: language development,

Disability: cognitive

Skill Level: elementary, secondary

Operating System: iOS (Apple)

This app has 37 stories that contain facts about history, nature and human interest stories. The student is asked to determine the main idea of the story, answer some questions that rely on facts in the story and make an inference that is supported by the story.

Reading Comprehension Booster

Merit Software

Price: \$79

Special Skill: cognitive redevelopment, communication, language development,

Disability: cognitive, learning

Skill Level: elementary, secondary, adult

Operating System: Windows, Mac

Sharpens students reading comprehension and critical thinking skills. Students work with exercises to determine main idea, make inferences and draw conclusions. A convenient record management system tracks scores and allows teachers to view detailed reports. The full working

sample of this program may be downloaded from the publisher's Web site.

Reading Eggs - Reading Eggspress

Edmentum

Price: \$8

Special Skill: cognitive redevelopment, early childhood, eye-hand coordination, diagnostic, IEP/IPP, instructional management

Disability: learning

Skill Level: preschool, elementary

Operating System: Windows, Mac, iOS (Apple), Android, Chrome

Literacy development educators and students love. Reinforce foundational literacy skills. Align learning to the five pillars of reading. Develop proficient reading skills by the 3rd grade. Explore 2,000+ Lexile® leveled e-books. Learn to read with Reading Eggs. Reading Eggs begins at the emergent level, helping pre-K through 2nd-grade learners develop foundational skills as they learn letters and sounds, spelling, sight words, and basic sentences. After an initial placement test to determine where students are ready to start, learners can immediately begin building skills with short, scaffolded instruction and practice to develop reading automaticity. Read to learn with Reading Eggspress. Reading Eggspress includes exciting learning tasks that encourage proficient reading for 2nd through 6th-grade students. Following a short assessment, leveled comprehension lessons immediately begin to stimulate students' cognitive skills and to develop their reading, spelling, and vocabulary skills through engaging, age-appropriate activities and games.

Reading Focus Cards App for PC and Mac

Brennan Innovators, LLC

Price: \$5.99

Special Skill: basic living skills, communication, early childhood, eye-hand coordination, language development, vocational, large print, telecommunications, IEP/IPP, instructional management

Disability: cognitive, learning, vision

Skill Level: preschool, elementary, secondary, adult

Operating System: Windows, Mac

FOCUS and READ digital media MORE effectively! Need more FOCUS when reading on your PC or Mac? The Reading Focus Cards desktop app (U.S. Patent 8,360,779) for PC and Mac provides needed focusing support to read digital media more successfully. This digital desktop app together with the handheld Reading Focus Cards (U.S. Patent 7,565,759) comprise a set of customizable solutions for readers of all ages/abilities!



BACK TO
CONTENTS

Reading for Details I

LocuTour Multimedia

Price: \$3.99

Special Skill: cognitive redevelopment, language development,

Disability: cognitive, learning

Skill Level: elementary

Operating System: iOS (Apple)

Stories for reading practice for Grades 1-3. 26 stories about adventures, activities, nature and human interests. The student is asked to determine the main idea of the story, answer some questions that rely on details in the story and make an inference that is supported by the details.

Reading for Details II

LocuTour Multimedia

Price: \$3.99

Special Skill: cognitive redevelopment, language development,

Disability: cognitive, learning

Skill Level: elementary

Operating System: iOS (Apple)

Stories for reading practice for Grades 4-6. 28 stories about adventures, activities, nature and human interests. The student is asked to determine the main idea of the story, answer some questions that rely on details in the story and make an inference that is supported by the details.

Reading for Details: Stories for Early Reading

LocuTour Multimedia

Price: \$3.99

Special Skill: cognitive redevelopment, language development,

Disability: cognitive, learning

Skill Level: preschool, elementary

Operating System: iOS (Apple)

The Early Reading app has 30 short stories. Most of the words are 1 or 2 syllables. They are in simple sentences. Sentences have 5 to 8 words. The student is asked to answer three direct questions that rely on facts in the story.

Reading Shape-Up

Merit Software

Price: \$79

Special Skill: cognitive redevelopment, communication, language development,

Disability: cognitive, learning

Skill Level: elementary, secondary, adult

Operating System: Windows

Helps students master key reading skills: vocabulary, sequence, factual recall, inference and drawing conclusions. Students advance as they demonstrate readiness. A convenient record management system tracks scores and allows teachers to view detailed reports. Designed for students at grade level three through eight and can be used with older students.

Reading Therapy

Tactus Therapy Solutions

Price: \$24.99

Special Skill: cognitive redevelopment, communication, language development,

Disability: cognitive, learning, speech

Skill Level: elementary, secondary, adult

Operating System: iOS (Apple), Android

Push your reading to the phrase and sentence level with multiple-choice exercises for stroke survivors. Free trial available.

ReadSpeaker

ReadSpeaker

Price: \$1 - \$500

Special Skill: cognitive redevelopment, communication, language development, adapted keyboard/switch access, large print, optical character recognition, speech output, IEP/IPP, instructional management

Disability: cognitive, learning, speech, vision

Skill Level: elementary, secondary, adult

Operating System: Windows, Mac, iOS

(Apple), Android, Chrome, Other
ReadSpeaker, a leader in text to speech, helps make your content available to a larger population of users, such as those with literacy difficulties, learning disabilities, reduced vision, language learners, the growing elderly population, people on the go, and anyone else looking for a simpler way to access digital content.

ReadSpeaker Premium

ReadSpeaker

Price: \$1 - \$500

Special Skill: cognitive redevelopment, communication, language development, adapted keyboard/switch access, large print, optical character recognition, speech output, IEP/IPP, instructional management

Disability: cognitive, learning, speech, vision

Skill Level: elementary, secondary, adult

Operating System: Windows, Mac, iOS (Apple), Android, Chrome, Other
ReadSpeaker assistive technology helps students improve comprehension, motivation, and stay at peer levels. Our seamless solutions bring audio to the entire learning landscape and allow schools to quickly and easily integrate audio across all platforms and content.

Readtopia

Building Wings

Price: \$714 - \$839

Special Skill: basic living skills, communication, language development,

Disability: cognitive, hearing, learning, physical, speech, vision

Skill Level: infant/toddler, preschool, elementary

Operating System: Windows, Mac, iOS (Apple), Android, Chrome

Readtopia is a special educational instructional program designed for teachers who work with middle and high school students with autism and other complex needs.

ReadtopiaGO

Building Wings

Price: \$200

Special Skill: communication, early childhood, language development,

Disability: cognitive, hearing, learning, physical, speech, vision

Skill Level: infant/toddler, preschool, elementary

Operating System: Windows, Mac, iOS (Apple), Android, Chrome

ReadtopiaGO™ by Building Wings is a comprehensive early literacy curriculum for emergent learners, Pre-K to Grade 2+, designed to help get our youngest students on the road to literacy.

Realize Language™

PRC-Salttillo

Special Skill: language development,

Disability: speech

Looking for a way to measure AAC growth?

Realize Language, gives you powerful ways to monitor, measure, and maximize an individual's use of their AAC system. This web-based service seamlessly collects, organizes, and displays device data and presents the results in easy-to-understand graphic formats.

Responder2

Compusult Limited

Price: \$5995 - \$9995

Special Skill: , large print, speech output

Disability: cognitive, learning, physical, vision

Skill Level: secondary, adult

Operating System: Windows

Responder2 is a speech-enabled machine vision system that assists blind employees. For example, Responder2 acts as a dedicated alarm monitoring system in medical centers employing blind switchboard operators. Responder2 detects whenever alarms occur, identifying them via speech output, thus allowing blind employees to swiftly and accurately respond to critical situations.

Revenge of Cause and Effect Sights and Sounds

Marblesoft

Price: \$4.99 - \$30

Special Skill: cognitive redevelopment, early childhood, single switch, multi switch

Disability: cognitive, physical

Skill Level: infant/toddler, preschool

Operating System: Windows

This fourth entry into the popular Sights and Sounds Series includes all new animated activities and musical themes. It trains three different switch modes and, like its sister programs, is great for all ages.

Right-Hear

RightHear

Special Skill: basic living skills,

Disability: vision

Skill Level: elementary, secondary, adult

Operating System: iOS (Apple), Android

RightHear is an advanced accessibility solution that allows its users to hear where they are, what's there, and what's around them simply by pointing their smartphone in different directions. The RightHear solution has 3 main components: Accessibility Spot (AS) Every AS contains a tiny, smart, self-powered sensor that uses Bluetooth technology to detect whenever a user is nearby. It can be easily installed anywhere, indoor and outdoor. Accessible Spots can typically be found near entrances, restrooms, elevators, stairs or any other point of interest in the venues.

RoutineFactory

RoutineFactory

Price: \$11.95 - \$99.95

Special Skill: basic living skills, vocational, large print, speech output

Disability: cognitive, hearing, learning, physical, speech

Skill Level: elementary, secondary, adult

Operating System: Windows, Mac, iOS

(Apple), Android, Chrome
RoutineFactory increases confidence and independence by stimulating self-reliance and self-direction in the person served.

RoutineFactory is composed of two assistive technologies that work together as one. The Information Board is an innovative visual schedule and the app works as a robust ADL prompting tool.

Routines

Cognitopia

Price: \$299 - \$3999

Special Skill: basic living skills, cognitive redevelopment, communication, vocational, scanning, speech output, voice recognition, IEP/IPP, instructional management

Disability: cognitive, hearing, learning, physical, speech, vision

Skill Level: preschool, elementary, secondary, adult

Operating System: Windows, Mac, iOS

(Apple), Android, Chrome, Other

Routines makes it easy to create multimedia task analyses. Every routine has a QR code that can be printed, placed in the environment, and scanned with a mobile device to display the routine, providing location-specific task-completion support. Routines are shareable with multiple users, reducing work for teachers and supporters.

Ruff's Bone - interactive storybook

Wonderful Inc.

Price: \$3.33 - \$4.99

Special Skill: eye-hand coordination, language development, speech output

Disability: cognitive, hearing, learning, speech, vision

Skill Level: infant/toddler, preschool, elementary

Operating System: Windows, Mac, iOS (Apple), Android

Ruff's Bone is a truly unique interactive application that tells the story of Ruff's search for his bone, on Earth and elsewhere! Children can have the story read to them or play inside each page. In English and Spanish.

Safety Skills Reader Software

Attainment Company, Inc.

Price: \$79

Special Skill: basic living skills, cognitive redevelopment, vocational, adapted keyboard/switch access, scanning, single switch, multi switch

Disability: cognitive

Skill Level: elementary, secondary, adult

Operating System: Windows, Mac

Twenty-six stories, has narration available and is illustrated in graphic novel style. Stories are themed on safety needed for daily living. Stories can be read aloud. Comprehension questions are available with each story.

Same Same - Match identical items

STEP BY STEP

Price: \$2.99

Special Skill: cognitive redevelopment, early childhood, eye-hand coordination, language development, adapted keyboard/switch access, single switch, multi switch, diagnostic

Disability: cognitive, learning, physical

Skill Level: infant/toddler

Children learn to match identical items.

App helps develop visual perception skills, language skills, and fine motor skills. Full Version: <https://itunes.apple.com/app/id1135853830?mt=8>

Scan and Match Series

Marblesoft

Price: \$9.99 - \$40

Special Skill: basic living skills, cognitive redevelopment, early childhood, scanning, single switch, multi switch

Disability: cognitive, learning, physical

Skill Level: preschool, elementary

Operating System: Windows

Switch users practice step scanning, auto-scanning or mouse/touch screen in 18 picture matching activities. Provides performance data at the end of each activity. Teacher features allow stopping and restarting the scanning in the middle of an activity. Six volumes include graphics suitable for young children, older children and adults.

ScanBuddy

Applied Human Factors, Inc.

Price: \$129

Special Skill: vocational, adapted keyboard/switch access, scanning, single switch, multi switch

Disability: physical

Skill Level: preschool, elementary, secondary, adult

Operating System: Windows

ScanBuddy lets you click, double-click, drag, etc. your mouse on any part of your

display by using a single switch, dual switches or keys on your keyboard. Options include a special form of screen scanning (to identify a screen section) followed by line scanning (to select a specific point).

Scanning Wizard

Koester Performance Research

Scanning Wizard helps scanning users set up their switch and scanning software to maximize communication rate. The wizard guides you through a series of carefully designed tasks and generates individually-tailored recommendations to meet your needs. Using the Scanning Wizard methods, users of switch scanning have achieved significant increases in TER, some more than 200%. Scanning Wizard aims to bring the methods used in research to users across the globe, helping to improve communication and quality of life for all users of switch scanning. Free to use at <https://scanningwizard.com> "target="_blank" rel="noopener noreferrer">scanningwizard.com.

Scene and Heard

THERAPY BOX LIMITED

Price: \$84.98

Special Skill: basic living skills, communication, early childhood, eye-hand coordination, language development, single switch, multi switch, speech output, voice recognition

Disability: cognitive, hearing, learning, speech, vision

Skill Level: preschool, elementary, secondary, adult

Operating System: iOS (Apple)

Scene and Heard is an award winning app. It is a visual scene based communication aid which provides communication in context and new learning aids with interactive features. Scene and Heard is designed to cater for a range of needs, starting with simple single message based communication to sophisticated interlinking scenes with a range of interactive features.

SEND/Neurodiverse Touch Typing Software

KAZ Type Limited

Price: \$29.99 - \$1000

Special Skill: basic living skills, cognitive redevelopment, communication, language development, large print, speech output, instructional management

Disability: cognitive, hearing, learning, physical, speech, vision

Skill Level: elementary, secondary, adult

Operating System: Windows, Mac, iOS

(Apple), Android, Chrome, Other

KAZ Type's inclusive and award-winning touch typing software accommodates mainstream, neurodivergent, hard-of-hearing, deaf, low-vision, and blind learners. Its multi-sensory approach, customizable features, structured and focused learning technique, and dedicated module aiding short working memory support learners

while learning the skill. It promotes productivity and independent working while reducing anxiety and boosting confidence. With KAZ, no one is left behind.

Sentence Key

Computerade Products

Price: \$4.99

Special Skill: communication, language development, adapted keyboard/switch access, scanning, single switch, multi switch, speech output, instructional management

Disability: cognitive, learning, physical, speech

Skill Level: preschool, elementary, secondary, adult

Operating System: iOS (Apple)

The student makes a sentence by selecting four symbols or words in the correct order. The student is rewarded by an animation that illustrates and voices the sentence. There are 30 symbols and 72 possible sentences. Teachers can change symbols and set options including scanning using an external Bluetooth switch

Sentence Key Chores

Computerade Products

Price: \$4.99

Special Skill: cognitive redevelopment, communication, language development, scanning, single switch, multi switch, speech output, instructional management

Disability: cognitive, learning, physical, speech

Skill Level: preschool, elementary, secondary, adult

Operating System: iOS (Apple)

This app for iPad or iPhone is the same as Sentence Key, with a new set of symbols and 91 new sentences with corresponding animations. The student selects words or symbols to create the sentence. Teachers can change symbols and set options including scanning using an external Bluetooth switch.

Sentence Match

Computerade Products

Price: \$4.99

Special Skill: cognitive redevelopment, communication, language development, adapted keyboard/switch access, scanning, single switch, multi switch, speech output, instructional management

Disability: cognitive, learning, physical, speech

Skill Level: preschool, elementary, secondary, adult

Operating System: iOS (Apple)

The student chooses the correct sentence to match a picture, or vice-versa. The student is rewarded by an animation and the sentence is voiced with word by word highlighting. Teachers can set the difficulty level and other options including scanning using an external Bluetooth switch.

Sentence Match Chores

Computerade Products

Price: \$4.99

Special Skill: cognitive redevelopment, communication, adapted keyboard/switch access, scanning, single switch, multi switch, speech output, instructional management

Disability: cognitive, learning, physical, speech

Skill Level: preschool, elementary, secondary, adult

Operating System: iOS (Apple)

This app for iPad/iPhone is the same as Sentence Match, with a new set of symbols and 91 new sentences with corresponding animated pictures. The student chooses a complete sentence to match a picture or vice-versa. Teacher options include the difficulty level and scanning options using an external Bluetooth switch.

Sequencing Tasks - Toileting - Female Adult

Judy Lynn Software, Inc.

Price: \$99

Special Skill: basic living skills, multi switch

Disability: learning

Skill Level: infant/toddler, preschool, elementary, secondary, adult

Toileting is a very delicate and sensitive life skills task that challenges many individuals. The "Sequencing Tasks - Toileting" series of apps approaches the topic in a respectful and tasteful manner.

Sequencing Tasks: Toileting - Female Child

Judy Lynn Software, Inc.

Price: \$99

Special Skill: basic living skills, cognitive redevelopment, adapted keyboard/switch access, multi switch

Disability: cognitive, learning

Skill Level: infant/toddler, preschool, elementary, secondary, adult

Toileting is a very delicate and sensitive life skills task that challenges many individuals. The "Sequencing Tasks - Toileting" series of apps approaches the topic in a respectful and tasteful manner.

Show Me

LocuTour Multimedia

Price: \$2.99

Special Skill: basic living skills, cognitive redevelopment, communication, early childhood, language development,

Disability: cognitive, speech

Skill Level: preschool, elementary

Operating System: iOS (Apple)

This app teaches receptive and expressive language skills while children practice their good speech. There are 121 pictures in nine categories: Cleaning, Playing, Learning, Celebrating, Making, Eating, Family, Courtesy and Miscellaneous.

Show Me Math

Attainment Company, Inc.

Price: \$99

Special Skill: cognitive redevelopment, adapted keyboard/switch access, scanning, single switch, multi switch



Disability: cognitive, learning
Skill Level: preschool, elementary, secondary, adult
Operating System: Windows, Mac
 Addition, subtraction, multiplication and division skills featured in assessment and instructional modes. Includes an animated visual explanation of the math problem. Completing Quiz mode shows the questions and student's answer with print option for easy IEP data. Also available as iOS app.

Show Me... Actions

LocuTour Multimedia
Price: \$1.99
Special Skill: basic living skills, communication, language development,
Disability: cognitive, speech
Skill Level: preschool, elementary
Operating System: iOS (Apple)
 Show Me is a forced-choice (FO2) receptive and expressive language task developed by speech-language pathologists to improve receptive and expressive language skills. Children learn animal names, verbs and early concepts such as over/under, happy/sad.

Show Me... Animals, Food, and More

LocuTour Multimedia
Price: \$1.99
Special Skill: basic living skills, cognitive redevelopment, communication, early childhood, language development,
Disability: cognitive, speech
Skill Level: preschool, elementary
Operating System: iOS (Apple)
 This app focuses on understanding complex sentences and is categorized for the SLP lesson plans by parts of speech such as: prepositions, adjectives, adverbs and pronouns. There are 118 pictures in nine categories: Animals, Food, Prepositions, Adjectives, Adverbs, Quantity, Time, Color and Pronouns.

Show Me... Color, Numbers, and Shapes

LocuTour Multimedia
Price: \$3.99
Special Skill: cognitive redevelopment, early childhood, language development,
Disability: cognitive, learning, speech
Skill Level: preschool, elementary
Operating System: iOS (Apple)
 Show Me Colors, Numbers, and Shapes is a forced-choice receptive and expressive language task developed by Speech-Language Pathologists to improve speech production, auditory comprehension, vocabulary and basic concepts in a forced-choice format. Children learn colors, numbers, and shapes. They respond with a tap to answer the "Show Me" prompt.

Show Me... People, Places, and Things

LocuTour Multimedia

Price: \$1.99
Special Skill: cognitive redevelopment, early childhood, language development,
Disability: cognitive, learning, speech
Skill Level: preschool, elementary
Operating System: iOS (Apple)
 Show Me... People, Places, and Things is an Intermediate Level app that uses the content from the Word Practice game from LocuTour's Artic Games and More CD and requires moderate level inference skill. There are 200 pictures in eleven categories that teach auditory and/or receptive and expressive language skills

Show Me... Social

LocuTour Multimedia
Price: \$1.99
Special Skill: basic living skills, cognitive redevelopment, communication, early childhood, language development,
Disability: cognitive, speech
Skill Level: preschool, elementary
Operating System: iOS (Apple)
 The questions are focused around social skills (e.g. Saying Please, Excuse me, and Thank-you; going to parties; playing on the playground). There are 53 pictures in three categories: Expressions, Verbs and Other.

Sights and Sounds Complete

Marblesoft
Price: \$4.99 - \$100
Special Skill: cognitive redevelopment, early childhood, single switch, multi switch
Disability: cognitive, physical
Skill Level: infant/toddler, preschool
Operating System: Windows
 All four Sights and Sounds programs on a single CD at a special price. Own the entire collection and save.

simPODD

AssistiveWare
Price: \$139.99
Special Skill: communication, language development, scanning, speech output
Disability: speech
Skill Level: elementary, secondary, adult
Operating System: iOS (Apple)
 simPODD is the only iPad app for PODD, combining digital page sets and a printing interface in one app. An app designed specifically for PODD, with intuitive editing options and navigation. It is now much easier to personalize the app and edit and manage your books and page sets. simPODD saves you time and effort and makes it easier to start communicating!

Single Switch Collection for Mac and Windows

Marblesoft
Price: \$250
Special Skill: basic living skills, cognitive redevelopment, early childhood, scanning, single switch, multi switch
Disability: cognitive, learning, physical
Skill Level: infant/toddler, preschool, elementary

Operating System: Windows
 This bundle packs 20 of Simtech's popular switch training programs onto one CD. Includes everything in our current catalog except our Sing-Along literacy programs. cause and effect, step scanning and auto-scanning fun for all ages.

Single Switch Collection for Preschoolers

Marblesoft
Price: \$100
Special Skill: cognitive redevelopment, early childhood, scanning, single switch, multi switch
Disability: cognitive, learning, physical
Skill Level: infant/toddler, preschool
Operating System: Windows
 Single Switch Collection for Preschoolers is a bundle containing five Simtech programs suited for young or developmentally young children; Switch Kids, New Frog and Fly, the Picasso Series and Scan and Match volumes 1, 2 and 3. These activities teach cause and effect, step scanning, auto-scanning and reaction time.

Single Switch Collection for Teens

Marblesoft
Price: \$100
Special Skill: cognitive redevelopment, early childhood, scanning, single switch, multi switch
Disability: cognitive, learning, physical
Skill Level: preschool, elementary
Operating System: Windows
 Single Switch Collection for Teens has five Simtech programs for switch training with content suitable for older students and developmentally delayed adults; Switch Wars, Switch Arcade, Spider Maze and Scan and Match volumes 4, 5 and 6. Activities teach cause and effect, step scanning, auto-scanning and reaction time.

Single Switch Games 2

Marblesoft
Price: \$60
Special Skill: cognitive redevelopment, early childhood, eye-hand coordination, scanning, single switch, multi switch
Disability: cognitive, learning, physical
Skill Level: preschool, elementary, secondary, adult
Operating System: Windows
 Fourteen arcade-style games for single switch users, including four games for two single-switch users. All programs have multiple levels of difficulty and have four modes of play: normal, easy, cause and effect and demo. Designed for fun, but are also useful tools for switch training and hand-eye coordination.

Smart Care

Smart Solutions
Price: \$499 - \$3000
Special Skill: basic living skills, communication, early childhood, eye-hand coordination, vocational, scanning,

single switch, voice recognition
Disability: cognitive, physical
Skill Level: elementary, secondary, adult
Operating System: Windows, iOS (Apple), Android
 Smart Care is a state-of-the-art environmental control system (ECU). With person-first design principles, Smart Care provides a comprehensive platform to provide a person with a disability an empowering solution for controlling their home environment. Smart Care is a cross platform (iOS, Android, and Windows) application and device ecosystem that supports multiple access methods (touch, voice, eye tracking, and switch scanning) for maximum flexibility! Our bring your own device approach provides our users with a cost effective solution for electronic activities of daily living.

Smart Keys

Applied Human Factors, Inc.
Price: \$329
Special Skill: communication, eye-hand coordination, language development, adapted keyboard/switch access, large print, scanning, single switch, multi switch, speech output, authoring system, diagnostic
Disability: cognitive, learning, physical, speech, vision
Skill Level: infant/toddler, preschool, elementary, secondary, adult
Operating System: Windows
 This is currently included with REACH Interface Author. Type the first letter in a word and Smart Keys determines which letters are likely to follow. Unlikely keys can be removed, grayed or their color changed.

Smart Lists

Applied Human Factors, Inc.
Price: \$329
Special Skill: communication, eye-hand coordination, language development, adapted keyboard/switch access, large print, scanning, single switch, multi switch, speech output, authoring system
Disability: cognitive, learning, physical, speech
Skill Level: elementary, secondary, adult
Operating System: Windows
 This now is included with REACH Interface Author. Select the "Y" key and it opens up showing a list of word beginnings. This approach lets you keep your attention in one place while picking items presented in lists. When scanning, clicks are dramatically reduced.

SmartClick

Innovation Management Group, Inc.
Price: \$99.95 - \$3500
Special Skill: basic living skills, eye-hand coordination, vocational, adapted keyboard/switch access
Disability: physical
Skill Level: infant/toddler, preschool, elementary, secondary, adult

Operating System: Windows

Permits any user that can operate a pointing device, but cannot press the buttons, to perform all mouse button functions right on the computer screen. Using the Dwell or Hover principle, the user can click, double click, drag and perform mouse functions in Windows or any application.

Smyle Mouse - Hand-free Mouse and Adaptive Switch

Perceptive Devices LLC

Price: \$499

Special Skill: communication, vocational, adapted keyboard/switch access, single switch

Disability: physical

Skill Level: preschool, elementary, secondary, adult

Operating System: Windows

Smyle Mouse is the next-gen hands-free computer access solution that works using just a webcam. No widgets, wearables or stickers are required. Head motions are translated into precise pointer movements. Smiles and dwells are translated into clicks, drags, scrolls or switch signals. Free 14-day trial available via instant software download.

SnapandRead Universal

Texthelp Inc.

Price: \$60

Special Skill: cognitive redevelopment, language development, optical character recognition, speech output

Disability: learning, vision

Skill Level: elementary, secondary, adult

Operating System: Windows, Mac

SnapandRead Universal gives students the tools they need to comprehend the widest range of text (with just a few simple clicks). SnapandRead reads text aloud, dynamically levels text, translates text into over 90 languages, works with Bookshare books and Kindle Cloud Reader and proves outcomes with data.

SnapType

snatype

Price: \$0 - \$49.99

Special Skill: cognitive redevelopment, communication, eye-hand coordination, language development, vocational, large print, optical character recognition, scanning, speech output, voice recognition

Disability: cognitive, learning, physical, speech, vision

Skill Level: elementary, secondary, adult

Operating System: Mac, iOS (Apple), Android, Chrome

SnapType is a simple way to complete any school worksheet on your iPad, Tablet, or Chromebook.

Social Story Readers

Attainment Company, Inc.

Price: \$79

Special Skill: basic living skills, cognitive redevelopment, vocational, adapted

keyboard/switch access, scanning, single switch, multi switch

Disability: cognitive, learning

Skill Level: elementary, secondary, adult

Operating System: Windows, Mac

Contains 16 short stories that focus on common social issues for the older students. Stories are written around a third grade reading level illustrated in graphic novel style. Words highlight as the stories are read aloud also include comprehension questions at the end of each story.

Social Success iPad app

Attainment Company, Inc.

Price: \$39.99

Special Skill: basic living skills, cognitive redevelopment, adapted keyboard/switch access, scanning, single switch, multi switch

Disability: cognitive, learning, physical

Skill Level: elementary, secondary, adult

An interactive social skill tutorial for adolescents and adults with developmental disabilities, including autism. It covers 50 social skills in an easy-to-navigate interface, so students can work independently or in self-directed groups. 50 social skills include Intro, Steps, Self-Talk script, Movie, and Problem Solving questions.

Social Success software

Attainment Company, Inc.

Price: \$99

Special Skill: basic living skills, cognitive redevelopment, adapted keyboard/switch access, scanning, single switch, multi switch, speech output

Disability: cognitive, learning

Skill Level: elementary, secondary, adult

Operating System: Windows, Mac

An interactive social skill tutorial for adolescents and adults with developmental disabilities, including autism. It covers 50 social skills in an easy-to-navigate interface, so students can work independently or in self-directed groups. 50 social skills include Intro, Steps, Self-Talk script, Movie, and Problem Solving questions. iPad app also available.

Soft Skills Resources

The Conover Company

Price: \$67 - \$697

Special Skill: basic living skills, communication, vocational, adapted keyboard/switch access, speech output

Disability: learning

Skill Level: elementary, secondary, adult

Operating System: Windows, Mac, iOS

(Apple), Android, Chrome, Other Conover Resources makes it quick and easy to teach the critical emotional intelligence and soft skills that are most sought after in today's workplace by providing an instructor-led, video-based curriculum accessible from anywhere. All of the lessons in Conover Resources are video-based, which allows you to utilize the proven method of video modeling to teach

soft skills using real life situations and examples. Each course includes its own fillable PDF workbook with individual and group activities to reinforce the concepts that are taught inside Conover Resources. Perfect for these uncertain times for in-person and/or distance learning.

SofType On-Screen Keyboard

Origin Instruments Corp.

Price: \$295

Special Skill: , adapted keyboard/switch access, single switch, multi switch

Disability: physical

Skill Level: preschool, elementary, secondary, adult

Operating System: Windows

Provides an on-screen keyboard on the computer display. The mouse pointer is positioned over a character; key presses are performed with adaptive switches or using the included dwell. Includes word completion, customizable keyboards, macros, abbreviation expansion and password entry at boot-time, and respond to UAC security prompts. Multi-language capable.

Solutions

Closing The Gap

Price: \$275 - \$15000

Special Skill: basic living skills, cognitive redevelopment, communication, early childhood, eye-hand coordination, language development, vocational, , IEP/ IPP

Disability: cognitive, hearing, learning, physical, speech, vision

Skill Level: infant/toddler, preschool, elementary, secondary, adult

Operating System: Windows, Mac, iOS (Apple), Android, Chrome

Solutions is designed to provide members year-round resources and tools to assist in meeting the needs of ALL learners, a Solutions membership includes access to our online magazine, live and archived webinars and the searchable resource directory. Fulfill professional development needs with CEUs and contact hours included. Single and group memberships available as well as a free 7-day trial.

Son of Cause and Effect Sights and Sounds

Marblesoft

Price: \$4.99 - \$30

Special Skill: cognitive redevelopment, early childhood, single switch, multi switch

Disability: cognitive, physical

Skill Level: infant/toddler, preschool

Operating System: Windows

The third in our Sights and Sounds series features three new cause and effect activities (Popcorn, Ants, Splotch) and five new musical themes (bouncy, dramatic, dreamy, frantic, juvenile). Teaches switch activation in three modes (momentary, timed, latching).

SoothSayer Word Prediction

Applied Human Factors, Inc.

Price: \$149

Special Skill: cognitive redevelopment, communication, language development, vocational, speech output

Disability: cognitive, learning, physical, speech, vision

Skill Level: elementary, secondary, adult

Operating System: Windows

SoothSayer combines word prediction features with extensive speech feedback to help you find the word or sentence you are looking for. The user interface is very friendly and there are lots of options included. It is simple to add new words and create custom dictionaries. Includes phonetic typing and TxtFst.

Sort By Kind - Sort visually related items

STEP BY STEP

Price: \$0 - \$2.99

Special Skill: cognitive redevelopment, early childhood, eye-hand coordination, language development, adapted keyboard/switch access, single switch, multi switch, diagnostic

Disability: cognitive, learning, physical

Skill Level: infant/toddler, preschool

Children learn to sort visually related items. App helps develop visual perception skills, cognitive skills, and language skills. Full Version: <https://itunes.apple.com/app/id1135864577?mt=8>

Sort By Nature - Sort logically related items

STEP BY STEP

Price: \$0 - \$2.99

Special Skill: cognitive redevelopment, early childhood, eye-hand coordination, language development, adapted keyboard/switch access, single switch, multi switch, diagnostic

Disability: cognitive, learning, physical

Skill Level: infant/toddler, preschool

Children learn about logically related items. App helps develop visual perception skills, cognitive skills, and language skills. Full Version: <https://itunes.apple.com/app/id1135865771?mt=8>

Sound Out Chapter Books

Attainment Company, Inc.

Price: \$99

Special Skill: basic living skills, cognitive redevelopment, early childhood, language development, adapted keyboard/switch access, scanning, single switch, multi switch

Disability: cognitive, learning

Skill Level: elementary, secondary, adult

Operating System: Windows, Mac

Based on High Noon Books book series this 18 book series is organized into six phonics-based difficulty levels. Level One-one syllable words with short vowels. Level Six-two syllable words and prefixes/suffixes. The software reads the books aloud as text is highlighted. Click individual words



BACK TO
CONTENTS

to hear them. Comprehension questions included.

“Sounds Like” - Spell, Write!

Applied Human Factors, Inc.

Price: \$99

Special Skill: cognitive redevelopment, communication, language development, vocational, adapted keyboard/switch access, speech output

Disability: cognitive, learning, physical, speech

Skill Level: elementary, secondary, adult

Operating System: Windows

Sounds Like - Spell, Write! is a phonetic keyboard for people with learning disabilities or spelling difficulties - type a word by sounding it out - help is provided for homophones.

Speakprose

Cognixion

Price: \$0 - \$7.99

Special Skill: basic living skills, cognitive redevelopment, communication, early childhood, language development, speech output, IEP/IPP

Disability: speech

Skill Level: preschool, elementary, secondary, adult

Operating System: iOS (Apple)

Speakprose; is the revolutionary mobile-communications app that helps people with communication challenges engage in conversation and express their true selves using simple taps and gestures. It even comes with an AI-powered chat bot to help facilitate and accelerate learning.

Speakprose Pro+

Cognixion

Price: \$39.99

Special Skill: basic living skills, cognitive redevelopment, communication, early childhood, language development, speech output, IEP/IPP

Disability: speech

Skill Level: preschool, elementary, secondary, adult

Operating System: iOS (Apple)

Speakprose is the easiest, text-based AAC app with full access controls for a non-verbal person. It supports every input mode you could dream of having. Now, you can tap, gesture, switch control or even use your eyes and face to communicate. Say anything by typing your conversation (text-to-speech). And express your needs/feelings/wants through quick blurt answers or by using the sentence builder in this award-winning speech app. Start speaking with taps, swipes or smiles and glances. Caregivers, Parents, Family, and Professionals like Speech-Language Pathologists, Behavior Therapists, Teachers, Assistive Technologists, Neurologists, and Occupational Therapists can download Speakprose on their own devices so that they can explore the full breadth of communication access and help accelerate the communicators' development and growth.

Special Numbers

Special iApps

Price: \$19.99

Special Skill: cognitive redevelopment, early childhood, eye-hand coordination, language development, IEP/IPP

Disability: cognitive, hearing, learning

Skill Level: infant/toddler, preschool, elementary

Operating System: iOS (Apple), Android, Chrome

Develop vital early number skills such as counting, matching, ordering and comparing, with the range of activities this app has to offer. All activities are configurable to a child's current developmental stage and can grow with them as confidence and skills develop. Special Numbers Plus will be coming early 2022 offering new resources, free 14 day trial, use on any device, and more!

Special Stories Plus

Special iApps

Price: \$4.99 - \$49.90

Special Skill: basic living skills, cognitive redevelopment, communication, early childhood, eye-hand coordination, language development, adapted keyboard/switch access, large print, single switch, multi switch, IEP/IPP

Disability: cognitive, hearing, learning, physical, speech, vision

Skill Level: infant/toddler, preschool, elementary

Operating System: Windows, Mac, iOS (Apple), Android, Chrome, Other

Create your own social stories, communication passports or visual schedules fully personalised with your own photos, text and audio. It's also a great tool for home-school communication. Special Stories supports children's communication and language skills, helping to make progress with their childhood development.

Special Words

Special iApps

Price: \$4.99 - \$49.90

Special Skill: cognitive redevelopment, communication, early childhood, eye-hand coordination, language development, adapted keyboard/switch access, large print, single switch, multi switch, IEP/IPP

Disability: cognitive, hearing, learning, speech, vision

Skill Level: infant/toddler, preschool, elementary

Operating System: Windows, Mac, iOS (Apple), Android, Chrome, Other

Special Words Plus provides strategies for language development in early childhood and beyond. The app provides children the opportunity to improve communication, vocabulary and literacy skills, allowing them to show just how much they know. Use the app at school to support children in the classroom, during speech therapy sessions or at home to continue learning and developing new skills. Special Words.

Speech Blubs

Blub Blub Inc.

Price: \$9.99 - \$99

Special Skill: basic living skills, cognitive redevelopment, communication, early childhood, language development, vocational, large print, voice recognition

Disability: cognitive, hearing, learning, speech

Skill Level: infant/toddler, preschool, elementary, secondary

Operating System: iOS (Apple), Android

Speech Blubs is an interactive app that encourages children to work on their speech. It focuses on many different areas for children to learn - words, puzzles, singing, and emotions... It has over 22 different sections with over 1,500 activities. It includes stickers, face filters, interactive videos, and much more! We recently updated Speech Blubs to include a new look and added interactive, educational games and nursery rhymes. With over 5 million downloads, Speech Blubs is the number one speech-learning app on the market!

Speech FlipBook

Tactus Therapy Solutions

Price: \$9.99

Special Skill: communication, language development,

Disability: speech

Skill Level: preschool, elementary, secondary, adult

Operating System: iOS (Apple), Android

Flip your way to clearer speech as you generate interactive word lists based on sounds for articulation and apraxia therapy.

Speech Sounds Visualized

Speech Sounds Visualized

Price: \$9.99 - \$10.99

Special Skill: communication, language development, diagnostic, instructional management

Disability: speech

Skill Level: secondary, adult

Operating System: iOS (Apple)

Download the Speech Sounds Visualized App to see speech in action! Visually stunning x-ray videos show how sounds are formed. All English sounds are included, with instructions provided by a Speech Language Pathologist. App users may practice individual sounds, words, or sentences. Voice recording helps users track their progress along the way!

Speech Therapy

Tiger DRS, Inc.

Price: \$395 - \$895

Special Skill: early childhood, speech output, diagnostic

Disability: hearing, speech

Skill Level: infant/toddler, preschool, elementary, secondary

Operating System: Windows

Speech Therapy uses over 50 voice-activated video games to provide real-time

reinforcement of a client's attempts to produce changes in pitch, loudness, voiced and unvoiced phonation, voicing onset, maximum phonation time, sound and vowel tracking. Children in particular enjoy therapy with this colorful, interactive, game-like software. Free demo CD.

Spell-a-Word

RJ Cooper and Associates

Price: \$1.99 - \$59

Special Skill: communication, early childhood, multi switch

Disability: learning, physical, vision

Skill Level: elementary, secondary

Operating System: Windows, Mac, iOS (Apple)

A large print, talking, spelling program that lets users enter own words and drills and tests the learner. It also collects and prints the learner's data. With special rewards and helps that extend time and success on task. Great for any disability and has single switch scanning built-in.

Spellex Write-Assist

Spellex Corporation

Price: \$85

Special Skill: language development, speech output, voice recognition

Disability: learning

Skill Level: secondary, adult

Operating System: Windows, Mac, Android

People with dyslexia may have difficulty matching letters to sounds, spelling words, focusing, and remembering instructions or sequences. That's where Spellex can help. Write-Assist is a complete solution that helps individuals improve their writing, spelling, reading comprehension, and focus. Features include: Spelling error reports of frequently misspelled words. Dyslexic type font to improve text reading clarity. Definitions and pronunciations of thousands of words. Text-to-Speech to hear what is displayed on the monitor. Specialized terminology dictionaries and vocabularies. Magnifying reading ruler to improve focus / comprehension. Audible spelling alerts. Text expander to improve productivity and accuracy. Spellex Write-Assist includes US, UK, AU, and CA English spelling options.

Spider Maze

Marblesoft

Price: \$30

Special Skill: cognitive redevelopment, early childhood, scanning, single switch, multi switch

Disability: cognitive, learning, physical

Skill Level: infant/toddler, preschool

Operating System: Windows

Use your switch to help the spider gobble up the flies caught in his web. Only the ladybug can protect the spider from the dreaded cans of bug spray. This exciting game is fun for all ages and helps teach

cause and effect, step scanning and single switch auto-scanning.

Splat-O-Nym

Read Naturally

Price: \$0 - \$4.99

Special Skill: communication, language development, speech output

Disability: learning

Skill Level: elementary, secondary

Operating System: Mac, iOS (Apple)

Build vocabulary with this iPad app that makes learning words FUN! Students independently play games that include over 7,000 synonym questions, 1,000 antonym questions, and 600 meaning-from-context questions. A Lightning Round provides an exciting review. They won't want to put this app down and neither will you!

Spoken

Spoken

Price: \$12.99 - \$24.99

Special Skill: communication, speech output

Disability: speech

Skill Level: elementary, secondary, adult

Operating System: Mac, iOS (Apple), Android, Chrome

Spoken is a predictive speech app that uses AI and user-centered design to help people communicate. The app learns speech patterns of the user and gives better word predictions the more it is used. Because Spoken give user-specific word predictions, it makes expressing complex thoughts and feelings easy.

SprintPlus

Jabbla

Price: \$375

Special Skill: language development, speech output

Disability: learning

Skill Level: elementary, secondary, adult

Operating System: Windows

SprintPlus is an aid for children, students and adults who have problems with reading, writing and spelling (such as dyslexia). A clear and pleasant voice reads text aloud in different languages.

SS-ACCESS CS

Academic Software, Inc.

Price: \$70

Special Skill: cognitive redevelopment, early childhood, eye-hand coordination, adapted keyboard/switch access, single switch

Disability: physical

Skill Level: infant/toddler, preschool, elementary, secondary, adult

Operating System: Windows

Our popular SS-ACCESS PC Package now for Windows 8, 10, or 11. A single-function, single-switch interface featuring our new USB switch adapter. Easy to install; simple to use. Choose a keystroke/mouseclick sent whenever the switch is pressed. For new Windows software from ASI and other

publishers providing built-in single-switch accessibility features.

Stack Up - Stack items bottom-up to build a tower

STEP BY STEP

Price: \$0 - \$2.99

Special Skill: cognitive redevelopment, early childhood, eye-hand coordination, adapted keyboard/switch access, single switch, multi switch, diagnostic

Disability: cognitive, learning, physical

Skill Level: infant/toddler

Children learn to arrange items bottom-up according to their width. App helps develop visual perception skills, and primary math concepts. Full Version: <https://itunes.apple.com/app/id1135865797?mt=8>

Streamer

Auditory Sciences

Price: \$0 - \$9

Special Skill: basic living skills, communication, language development, vocational, large print, speech output, voice recognition

Disability: hearing, learning, speech

Skill Level: elementary, secondary, adult

Operating System: Windows, Mac, iOS (Apple), Android, Chrome, Other

Streamer™ is a private and secure, unlimited use, web-based captioning, translation, messaging, note-taking, speech generation and document sharing system. Just go to www.streamer.center and login, that's all it takes to start using Streamer™. Conversations with friends, conference room meetings, classroom discussions, religious services and telephone calls, are all examples of where Streamer™ is being used every day throughout the world. Plus, with Streamer™, you can communicate in any desired language. No matter which languages are being spoken, you will see (and if desired also hear) the captions in your personal language. This is complete multi-lingual synchronized translation of everything everyone is saying.

Super Core

Smartbox Assistive Technology

Price: \$753 - \$1505

Special Skill: communication, early childhood, language development, scanning, single switch, multi switch, speech output

Disability: speech

Skill Level: infant/toddler, preschool, elementary

Operating System: Windows, iOS (Apple)

Super Core is a symbol-based core vocabulary, designed to help AAC users experience success with symbol communication. Quickly access over 2,500 of the most commonly used words and phrases - organized in a consistent and meaningful way to help you find the words you need.

Super Switch Puzzles

Marblesoft

Price: \$30

Special Skill: cognitive redevelopment, early childhood, scanning, single switch, multi switch

Disability: cognitive, learning, physical

Skill Level: infant/toddler, preschool

Operating System: Windows

Super Switch Puzzles includes our six volume Switch Puzzles Series, with added step scanning and auto-scanning, 40 puzzle photos and the ability to add your own photos.

SuperKeys

Crick Software, Inc.

Price: \$12.99

Special Skill: communication, eye-hand coordination, adapted keyboard/switch access, instructional management

Disability: learning, physical, vision

Skill Level: elementary, secondary, adult

Operating System: iOS (Apple)

SuperKeys provides an accessible keyboard for people with mild to moderate physical challenges and those with low vision. The unique design of SuperKeys gives you just seven large keys to target instead of more than 30 small ones! Includes word prediction and one tap to access customizable shortcuts.

SuperNova

Dolphin Computer Access, Inc.

Price: \$475 - \$1435

Special Skill: vocational, braille, large print, optical character recognition, speech output

Disability: vision

Skill Level: elementary, secondary, adult

Operating System: Windows

The SuperNova range is available in three editions: Magnification, Magnification and Speech and Magnification and Screen Reader supporting users with a wide range of features to suit their individual level of sight. True Touchscreen magnification sets SuperNova apart from competitors.

Switch Accessible Puzzles

Judy Lynn Software, Inc.

Price: \$7.99

Special Skill: cognitive redevelopment, early childhood, eye-hand coordination, adapted keyboard/switch access, single switch, multi switch

Disability: cognitive, learning, physical

Skill Level: infant/toddler, preschool

Switch Accessible Puzzles is an exciting 3D puzzle matching iPad app for ages 2 and up. The app is modeled after the popular wooden puzzles with cutouts. Puzzle piece placement can be done with switches or touching the iPad screen.

Switch Arcade

Marblesoft

Price: \$30

Special Skill: cognitive redevelopment, early childhood, scanning, single switch, multi switch

Disability: cognitive, learning, physical

Skill Level: preschool, elementary

Operating System: Windows

No visit to the carnival would be complete without trying your hand at the games along the midway. Experience the thrill of the shooting gallery, baseball toss and dart throw. Features realistic color graphics, animation and sound. Practice cause and effect, step scanning and auto-scanning.

Switch Kids 3.0

Marblesoft

Price: \$9.99 - \$39

Special Skill: cognitive redevelopment, early childhood, single switch, multi switch

Disability: cognitive, learning, physical

Skill Level: infant/toddler, preschool

Operating System: Windows

This collection of three cause and effect switch training activities includes funny sounds and faces, blowing bubble gum and build-a-kid. Delightful music and sound effects along with colorful graphics help students stay focused on the screen. Version 3.0 adds support for up to four switches plus an iPad version.

Switch Wars

Marblesoft

Price: \$30

Special Skill: cognitive redevelopment, early childhood, eye-hand coordination, scanning, single switch, multi switch

Disability: cognitive, learning, physical

Skill Level: infant/toddler, preschool

Operating System: Windows

Alien spacecraft have invaded our galaxy and the only thing that can save us is your switch. This exciting arcade style game features four activities designed to teach cause and effect, step scanning, auto-scanning and reaction time. Great for older students who cannot control standard or adapted video games.

SwitchIt! FaceMaker

Inclusive TLC

Price: \$128 - \$375

Special Skill: cognitive redevelopment, early childhood, language development, adapted keyboard/switch access, scanning, single switch, multi switch

Disability: cognitive, learning, physical

Skill Level: infant/toddler, preschool, elementary, secondary, adult

Operating System: Windows

Add your own photos and decorate them with hats, beards, glasses, earrings and more. You can also give people different eyes, noses, hair and funny ears, or even spots and face paint. A cause and effect level adds features to a face in response to a simple switch input.

SwitchIt! Maker 2

Inclusive TLC

Price: \$128 - \$375

Special Skill: basic living skills, cognitive redevelopment, early childhood, eye-hand coordination, language development, adapted keyboard/switch access,



scanning, single switch, multi switch, authoring system, diagnostic
Disability: cognitive, learning, physical
Skill Level: infant/toddler, preschool, elementary, secondary, adult
Operating System: Windows
 Create simple cause and effect activities using your own images and sound files. The program comes with a number of interesting example files, but provides a very easy way to make use of the digital camera or your own clip art to tailor activities for your own students.

SwitchMan

RJ Cooper and Associates
Price: \$59
Special Skill: cognitive redevelopment, early childhood,
Disability: cognitive, physical
Skill Level: infant/toddler, preschool
Operating System: Windows, Mac
 Switch Man is an on-screen character that helps early learners enjoy the simple cause/effect fun of making simple movies play.

Symbol Support app

Attainment Company, Inc.
Price: \$39.99
Special Skill: basic living skills, cognitive redevelopment, early childhood, language development, adapted keyboard/switch access, scanning, single switch, multi switch
Disability: cognitive, learning
Skill Level: infant/toddler, preschool, elementary, secondary, adult
 Here's an app that adds symbols to documents as you type or copy/paste text from other documents such as classroom lessons or curriculum. Includes Slater Symbol Set (PixWriter) and GoTalk Image Library. A free reader app promotes sharing your documents with other iPad users also share them as PDFs.

Symbol-It

SymbolSpeak, LLC
Price: \$0 - \$34.99
 Symbol-It makes language visible in real time, providing speech to picture symbol translation to support the development of visual language. The speed and ease of use makes speaking in picture symbols possible for families, educators, therapists, peers, and interested parties. Begin making your language visible in real time right now. Using WiFi or Cellular connection necessary.

Symbolsend

Symbolsend
Price: \$2 - \$10
Special Skill: communication,
Disability: speech
Skill Level: preschool, elementary, secondary, adult
Operating System: iOS (Apple), Android
 Symbolsend is a messaging app created specifically for non-verbal children and

adults along with their families, allowing remote communication using visual symbols instead of written text.

SymbolStix PRIME

N2Y, LLC
Price: \$174.99
Special Skill: basic living skills, cognitive redevelopment, communication, early childhood, language development, vocational, optical character recognition, scanning, single switch, multi switch, speech output, telecommunications, instructional management
Disability: cognitive, learning, speech, vision
Skill Level: infant/toddler, preschool, elementary, secondary, adult
Operating System: Windows, Mac, iOS (Apple), Android, Chrome
 SymbolStix PRIME® includes an extensive symbol library that allows educators to create and collaborate on interactive communication tools and activities to ensure all learners have access to learning, language, and self-expression. Over 90,000 dynamic, multicultural symbols depict relevant, age-respectful people and activities. Available in 11 languages plus text to speech!

Symplify

Symplify
Price: \$5.99 - \$60
Special Skill: communication, language development,
Disability: cognitive, hearing, learning, speech
Skill Level: preschool, elementary, secondary, adult
Operating System: Windows, Mac, iOS (Apple), Android, Chrome, Other
 Symplify is an online toolkit for speech and language therapy, that can be used on any device. It aims to make speech and language therapists and educators lives easier, and to make evidence-based practice more achievable. Less resource making time = more therapy time. You can use Symplify to find the perfect target words in seconds, using a suite of linguistic tools. Then you can turn your words (and accompanying Widgit symbols) in to online games and activities.

Talk Suite Builder

Special Skill: communication, , instructional management
Disability: speech
Skill Level: infant/toddler, preschool, elementary, secondary, adult
Operating System: iOS (Apple)
 The Builder is designed to let anyone create new content - and easily share it with for people who use Talk Suite. AND... it will let you really explore the power, excitement, and engagement of our communication approach.

Talk Suite Pro

Price: \$199
Special Skill: basic living skills, communication, early childhood, language development, adapted keyboard/switch access, scanning, single switch, multi switch, speech output, telecommunications, instructional management
Disability: speech
Skill Level: infant/toddler, preschool, elementary, secondary, adult
Operating System: iOS (Apple)
 Talk Suite Pro rethinks the modern Speech App. Our communication approach is centered on a new concept - Anticipatory Communication, which truly incorporates the idea of Multi-Modal Communication andfills in the broad and unleveraged space between generative word-by-word language and simple step-by-step stories to give individuals so many more efficient and engaging ways to have conversations.

TalkTablet PRO for iOS, Android and Windows

Gus Communication Devices Inc
Price: \$79.98
Special Skill: basic living skills, cognitive redevelopment, communication, early childhood, language development, vocational, adapted keyboard/switch access, scanning, single switch, multi switch, speech output, authoring system, diagnostic, IEP/IPP, instructional management
Disability: cognitive, hearing, learning, speech
Skill Level: infant/toddler, preschool, elementary, secondary, adult
Operating System: Windows, iOS (Apple), Android, Chrome, Other
 TalkTablet has versions for all device platforms including iOS, Android and Windows tablets . A fully functioning symbols based communication aid, and speech device using over 30,000 plus SymbolStix communication symbolsTalkTablet can save multiple user files (separate pages/vocabularies).Award winning TalkTablet is the only fully featured symbols-based AAC app that is available for iOS, Android, Windows and Kindle devices.

TD Browse

Tobii Dynavox
Disability: physical, speech
 TD Browse is a custom-built app for browsing the web with just your eyes in a familiar way, even without previous eye tracking experience. Scroll, surf and click in an intuitive way and switch naturally between these functions. Hit large and small targets with precision using color links. Move left, right, up and down. Quickly recall preferred websites from your browsing history. TD Browse comes pre-loaded on TD I-Series (TD I-13 and TD I-16) devices. Available in multiple languages.

TD Control

Tobii Dynavox
Special Skill: , speech output
Disability: physical, speech
Skill Level: adult
Operating System: Windows
 Designed for literate adults who want to use Windows computers completely and independently in a natural way. Offers games, internet and email capabilities. Available only with Tobii Dynavox's TD I-13 and TD I-16 and PCEye 5 eye tracker.

TD Phone

Tobii Dynavox
Disability: physical, speech
Operating System: Windows
 Text and call using your eyes on a TD I-Series (TD I-13 and TD I-16) device. Text or call anyone via Bluetooth connection between your device and your Android or iPhone. Never miss prediction incoming calls or texts with an easy-to-select popup. Compose messages efficiently with word and phrase prediction.

TD Pilot

Tobii Dynavox
Disability: physical, speech
Skill Level: elementary, secondary, adult
Operating System: iOS (Apple)
 An eye-controlled communication device for iPad designed for people with conditions such as ALS/MND spinal cord injury or cerebral palsy to communicate and use their favorite apps. Features the world's leading eye tracker with outdoor eye-tracking capabilities, a partner window and powerful speakers. Supports multiple access methods.

TD Snap

Tobii Dynavox
Price: \$49 - \$199
Special Skill: communication, language development, speech output
Disability: cognitive, learning, physical, speech
Operating System: iOS (Apple), Other
 A flexible software offering a suite of eye-gaze, touch and switch-enabled page sets to meet different communication needs and preferences. Highly customizable and comes with a complete set of tools and resources for communication. TD Snap comes with several page sets developed by Tobii Dynavox, including Core First, Motor Plan, Text, Scanning and Aphasia, while page sets created by third parties such as PODD and Gateway are available via in-app purchase.

Teacher Toolbox and New Teacher Handbook

Virtual Reality Aids, Inc
Special Skill: basic living skills, cognitive redevelopment, communication, early childhood, eye-hand coordination, language development, , instructional management

Disability: cognitive, learning, speech
Skill Level: infant/toddler, preschool, elementary, secondary

Operating System: Windows, Mac, iOS (Apple), Android, Chrome

The rewards associated with teaching are endless, but managing a classroom can be a daunting task. Best teacher tips, along with practical printable material, has been compiled over the last 20 years at do2learn.com in these free resources to help teachers in their classrooms. As always, the website has no advertising and does not track users, so it safe for children and adults.

Teaching AAC Resources

Creative Communicating

Price: \$75 - \$150

Special Skill: communication, language development, scanning, single switch, multi switch, speech output, instructional management

Disability: cognitive, hearing, learning, physical, speech, vision

Skill Level: elementary, secondary

Operating System: Windows, Mac

These instructional files have everything that you need to get started using the Integrated Model of Communication! This model can be used with any AAC system. 100s of ideas and activities with step-by-step instructions, scripts and data for teaching language, literacy and conversation.

Teaching to Standards: Math Extension Activity Books

Attainment Company, Inc.

Price: \$249

Skill Level: secondary

Complements and extends Teaching to Standards: Math with story problems that either mirror MathWork precisely or provide additional maps, graphs, or concepts. Ideal for homework assignment or extra practice. Students will have their own book for increased independence. Each MathWork Activity Book provides 80 pages of additional content and support a variety of response preferences.

Teenage Switch Progressions

RJ Cooper and Associates

Price: \$1.99 - \$59

Special Skill: cognitive redevelopment, language development,

Disability: cognitive, physical

Skill Level: elementary, secondary, adult

Operating System: Windows, Mac, iOS (Apple)

Five activities for adolescent severe/profound persons working on switch training, attention training, life skills simulation, following directions and responding to specific visual cues. Many parameters are available should the more advanced user need customization.

Terrapin Logo

Terrapin

Price: \$24.95 - \$999.95

Special Skill: communication, eye-hand coordination, language development,

Disability: cognitive, learning

Skill Level: preschool, elementary, secondary, adult

Operating System: Windows, Mac, iOS (Apple), Android, Chrome

Terrapin Logo is the original coding app for children and provides a rich environment for learning programming, problem-solving and math concepts. Logo allows you to work at your own pace, provides immediate feedback and encourages exploration. Engaging graphics makes it easy to get started, but there is no limit to how far one can go. Terrapin Logo is available both online and as an installed program on Mac and Windows.

The Berenstain Bears Get in a Fight

Wanderful Inc.

Price: \$3.33 - \$4.99

Special Skill: basic living skills, communication, early childhood, language development,

Disability: learning, speech

Skill Level: infant/toddler, preschool, elementary, secondary

Operating System: Windows, Mac, Android, Chrome

Read and play along with Brother and Sister Bear as a little morning grumpiness turns into an all-day fight - arguing and fighting. Do they even remember why they are fighting? Can anything make them stop? For children of all ages, this story teaches lessons on avoiding arguments and disagreements.

The Berenstain Bears In The Dark - interactive storybook

Wanderful Inc.

Price: \$3.33 - \$4.99

Special Skill: basic living skills, communication, early childhood, language development,

Disability: learning, speech

Skill Level: infant/toddler, preschool, elementary, secondary

Operating System: Windows, Mac, iOS (Apple), Android, Chrome

This is an imaginative interactive reading experience with fully animated content featuring the popular Berenstain Bears.
This story springs to life on every page. Read and play along as a spooky story keeps the entire Bear family up all night long but learn not to be afraid in the dark.

The Click to Read Bundle

Marblesoft

Price: \$169

Special Skill: cognitive redevelopment, early childhood, scanning, single switch, multi switch

Disability: cognitive, learning, physical

Skill Level: infant/toddler, preschool,

elementary

Operating System: Windows

Marblesoft and AIMEE Solutions combined to produce a new series of early literacy programs for children with special needs. We took the AIMEE Solutions fun reading activities and added Marblesoft's flair for creating easy-to-use accessible programs. The Click To Read Bundle contains all twenty stories from that series.

The Magnifier

Innovation Management Group, Inc.

Price: \$49.95 - \$3500

Special Skill: basic living skills, cognitive redevelopment, early childhood, vocational, large print

Disability: vision

Skill Level: infant/toddler, preschool, elementary, secondary, adult

Operating System: Windows

Full screen, incrementally scalable magnifier. 1x to 40x in 1/10th increments; displays text and graphics; full screen and window modes; cursor tracker; mouse and arrow key support; pop-up and hot-key menu's. USB version available. District and University unlimited use license for \$3500. Supports Windows 2000 thru Windows 10 (32/64 bit)

The MECA System (Career Assessment and Exploration)

The Conover Company

Price: \$5 - \$50

Special Skill: vocational, adapted keyboard/switch access, large print, speech output, IEP/IPP

Disability: cognitive, hearing, learning, physical, speech, vision

Skill Level: elementary, secondary, adult

Operating System: Windows, Mac, iOS (Apple), Android, Chrome

MECA is a self-directed career pathways system consisting of an interest assessment, hands-on activities, integrated learning, and career planning, leading to a career portfolio. Connecting career interests, hands-on activities, integrated learning of basic skills and career planning, the program will help users to create post-secondary career goals. The MECA system is cloud-based and accessible onsite and remotely, anytime, anywhere and on any device. All user data is tracked and saved in our management system. Perfect for these uncertain times with in-person and/or distance learning. For transition programs that have a work experience component our MECA work samples can help fill the gap.

The New Kid on the Block - interactive poetry book

Wanderful Inc.

Price: \$3.33 - \$4.99

Special Skill: cognitive redevelopment, communication, early childhood, language development, speech output

Disability: cognitive, hearing, learning,

speech

Skill Level: preschool, elementary, adult

Operating System: Windows, Mac, iOS (Apple), Android

An interactive animated poetry storybook with hilarious poems you bring to life - for children and adults too! Time named The New Kid on the Block as one of the greatest 100 children's books ever!

The Success Profiler

The Conover Company

Price: \$5 - \$25

Special Skill: basic living skills, vocational, adapted keyboard/switch access, large print, speech output, IEP/IPP

Disability: cognitive, hearing, learning, physical, speech, vision

Skill Level: elementary, secondary, adult

Operating System: Windows, Mac, iOS

(Apple), Android, Chrome, Other Anxiety Management Anger Management, and Bullying Prevention. Programs are all systematic, research-based assessment and skill intervention systems designed to improve Emotional Intelligence (EQ) or Social Emotional Intelligence (SEL) for personal success in school, work and life. The system is cloud-based and accessible onsite and remotely, anytime, anywhere and on any device.. All user data is tracked and saved in our management system. Perfect for these uncertain times with in-person and/or distance learning.

The Tortoise and the Hare - interactive storybook

Wanderful Inc.

Price: \$3.33 - \$4.99

Special Skill: basic living skills, communication, early childhood, language development,

Disability: learning, speech

Skill Level: infant/toddler, preschool, elementary, secondary

Operating System: Windows, Mac, iOS (Apple), Android, Chrome

This is an imaginative and interactive reading experience with fully animated content loved by children and parents alike . A special favorite of Autistic children. Every page of this classic Aesop's fable comes to life. Read and play along as the Tortoise proves that slow and steady wins the race.

The vOICE for Android: Seeing with Sound

Peter Meijer

Special Skill: basic living skills, scanning

Disability: vision

Skill Level: elementary, secondary, adult

Operating System: Android

The vOICE for Android translates live camera views into sounds, thereby targeting sensory substitution applications and synthetic vision for the blind. Includes real-time talking OCR, talking color identifier, talking compass and GPS based talking locator.



The vOICe Learning Edition: Seeing with Your Ears

Peter Meijer

Special Skill: basic living skills, optical character recognition, scanning

Disability: vision

Skill Level: elementary, secondary, adult

Operating System: Windows

The vOICe Learning Edition software translates images from a PC camera (webcam) into sounds that you hear via your stereo headphones, thus targeting synthetic vision for the totally blind. This product is free.

The Writing Machine

Tip Top Apps

Price: \$99

Special Skill: communication, early childhood, language development, scanning, single switch, multi switch

Disability: cognitive, learning, physical, speech

Skill Level: infant/toddler, preschool, elementary

Operating System: iOS (Apple)

The Writing Machine is designed to start introducing pre-literacy concepts by introducing how one picture and one word go together, how to read text from left to right and to tell words from letters. Tap a key on the virtual keyboard and hear the letter, see a picture of a word that starts with the letter and watch the word being written as the word is spoken aloud. 134 vocabulary words are included. Access options include direct touch, single switch and two switch scanning methods.

TheraSimplicity

TheraSimplicity Inc.

Price: \$49

Special Skill: basic living skills, cognitive redevelopment, communication, early childhood, language development, vocational, , instructional management

Disability: cognitive, learning, speech

Skill Level: preschool, elementary, secondary, adult

Operating System: Windows, Mac, Android

TheraSimplicity: online, anytime, anywhere access, create and customize your materials. A virtual portfolio of high-quality, user-friendly therapy and educational materials that you can customize and use anytime, anywhere. All you need is an Internet connection.

Tobii Dynavox Picture Communication Symbols® (PCS)

Tobii Dynavox

Special Skill: basic living skills, cognitive redevelopment, communication, early childhood, language development, , authoring system, IEP/IPP

Disability: learning, speech

Skill Level: infant/toddler, preschool, elementary, secondary, adult

Operating System: Windows

For 30+ years, millions of learners of all ages and abilities have used PCS® to develop literacy skills, understand the world around them and express themselves. PCS are used in thousands of school, therapy and home settings around the world.

App-friendly and subscription pricing, and licensing opportunities available. Pricing varies.

Tobii Dynavox Snap Scene(TM)

Tobii Dynavox

Price: \$49.99

Special Skill: communication,

Disability: speech

Skill Level: infant/toddler, preschool, elementary, secondary

Operating System: Windows

Snap Scene is an instant scene-based communication and language learning app. It enables you to take a photo and tag it with recordings to let your child communicate on the fly. Available as a free trial or to buy on an iPad, Windows tablet, or select Tobii Dynavox devices.

Tom's Times Tables

Computerade Products

Price: \$.99 - \$1.99

Special Skill: basic living skills, early childhood, adapted keyboard/switch access, single switch

Disability: learning, physical

Skill Level: elementary

Operating System: iOS (Apple)

Select 1 through 12 times table or advance automatically. Tap correct answer in sequential or random order from one of 16 answers displayed around screen. Percent correct and elapsed time show after completing a table.

Total Solution

N2Y, LLC

Price: \$1599.99

Special Skill: basic living skills, cognitive redevelopment, communication, early childhood, eye-hand coordination, language development, vocational, single switch, IEP/IPP, instructional management

Disability: cognitive, learning, physical, speech

Skill Level: infant/toddler, preschool, elementary, secondary

Operating System: Windows, Mac, iOS (Apple), Android, Chrome, Other

The n2y® Total Solution empowers educators to teach and unique learners to achieve through differentiated, standards-based academic content; a comprehensive, collaborative IEP development system; robust assessment, data collection, and reporting; a weekly online newspaper; symbol communication tools; skill-based games; and integrated behavior management/intervention that paves the way for learning.

Touch Balloons

Inclusive TLC

Price: \$74 - \$214

Special Skill: cognitive redevelopment, early childhood, eye-hand coordination, language development, adapted keyboard/switch access, scanning, single switch, multi switch

Disability: cognitive, learning, physical

Skill Level: infant/toddler, preschool, elementary, secondary, adult

Operating System: Windows

Develop eye-hand coordination skills by popping balloons as they float past. Use the mouse, touchscreen or switch to burst the balloons. Choose direction of travel: up, down, left, right or random. For the real expert you can also change the speed of travel and the number of balloons.

TouchChat® iOS App

PRC-Salttillo

Special Skill: language development, speech output

Disability: speech

Skill Level: preschool, elementary, secondary, adult

Operating System: iOS (Apple)

Widely acclaimed TouchChat is the exclusive home to WordPower® on an iOS AAC app and is fully customizable with a wide range of vocabularies, languages, and voices. TouchChat is designed for those with autism, Down Syndrome, ALS, apraxia, stroke, and other conditions that affect a person's ability to use natural speech.

TouchRight - Quick Access Touchscreen Right Mouse Functions

Innovation Management Group, Inc.

Price: \$49.95 - \$3500

Special Skill: , adapted keyboard/switch access, single switch

Disability: physical

Skill Level: infant/toddler, preschool, elementary, secondary, adult

Operating System: Windows

An always on top Icon with quick access to Right Mouse functions on any Windows touchscreen PC. Simply tap on the icon and the next touch will be select any available Right Mouse function such as Open, Edit, Send To, Cut, Copy, Delete, Properties, etc. Windows 2000 thru Windows 10

Train Talk

LocuTour Multimedia

Price: \$4.99

Special Skill: basic living skills, communication, language development,

Disability: cognitive, speech

Skill Level: preschool, elementary

Operating System: iOS (Apple)

Train Talk is for children who love to talk about trains. This app helps direct that conversation to learn to ask and answer WH questions. There are 128 pictures with

question prompts and sample answers to encourage turn taking, spontaneous speech, conversational skills and auditory comprehension.

Train Time

LocuTour Multimedia

Price: \$9

Special Skill: cognitive redevelopment, communication, early childhood, language development, adapted keyboard/switch access, scanning, single switch

Disability: cognitive, hearing, learning, speech

Skill Level: preschool, elementary, secondary, adult

Operating System: Windows, Mac

Consists of language, attention and memory games designed specifically for children with autism. The language games teach vocabulary, syllable segmentation, sound blending, reading and spelling. The attention games teach matching, same-to-same and figure-ground discrimination. Adults with stroke/ traumatic brain injury can use the CD to recover language and memory skills.

Tunefork app

Tunefork

Special Skill: communication, language development, scanning, telecommunications, diagnostic

Disability: hearing

Skill Level: preschool, elementary, secondary, adult

Operating System: iOS (Apple), Android
Tunefork is audio personalization software that delivers the optimal hearing experience, improving quality of life for people with hearing loss and elders.
Hearing is an individual experience. Each of us has unique hearing "Earprint". This is why no one sound system is perfect for everyone. When you listen to unbalanced audio, you will always miss something. In some cases, you may even cause damage to your hearing. The Tunefork app allows you to take a hearing test when and where is most convenient to you. You could take the test in your living room, without going anywhere, and discover your unique "Earprint". The test is simple yet accurate, following the same protocols as a clinical hearing test that would usually only be done in special booths in hearing centers. After taking the test, the result - your "Earprint" - is converted by a sophisticated algorithm into an audio filter adjusted to meet your hearing needs.

Turn-Talking

RJ Cooper and Associates

Price: \$1.99 - \$59

Special Skill: communication, language development,

Disability: cognitive, physical, speech

Skill Level: preschool, elementary, secondary

Operating System: Windows, Mac, iOS (Apple)

This software takes the user on a guided tour of taking turns in a conversation. A supervisor writes a script and has a person, close in age to the user, record the user's phrases. Turn-Talking then conducts that conversation.

Typ-O HD - Writing is for Everybody!

THERAPY BOX LIMITED

Price: \$11.99

Special Skill: basic living skills, communication, language development, vocational,

Disability: learning, speech, vision
Skill Level: preschool, elementary, secondary, adult

Operating System: iOS (Apple)

Typ-O HD is an easy to use dyslexia app that helps you write without spelling errors. Typ-O HD uses a powerful word prediction engine and a sophisticated spelling error model to help you write, even if your spelling isn't perfect. The integrated synthetic voice let you hear the word prediction suggestions before selecting and check your text before emailing or pasting it into other applications. The app is designed for children or adults with dyslexia.

Type-A-Word

OT-Care

Price: \$1.99 - \$2.99

Special Skill: language development, large print

Disability: cognitive, learning, physical, vision

Skill Level: infant/toddler, preschool, elementary

Operating System: iOS (Apple), Android, Chrome

Begin the process of teaching the letters on the keyboard in order to spell words. You create the word to be typed. Each letter of the word is then presented in turn. When the correct key is pressed a fun picture is shown and sound for that letter is played

TypeAbility

YesAccessible!

Price: \$150 - \$150

Special Skill: vocational,

Disability: vision

Skill Level: elementary, secondary, adult

Operating System: Windows The foremost computer and keyboarding tutor for the blind and visually impaired! Designed for ages 4-99 by TVs! Learn to type fast. Learn to take dictation. Learn to navigate and edit. Learn to use a computer. Learn JAWS commands. Use with JAWS or Fusion. 99 interactive lessons + more.

TypingFun

OT-Care

Price: \$0 - \$5.99

Special Skill: communication, language development,

Disability: cognitive, learning, speech

Skill Level: preschool, elementary

Operating System: iOS (Apple)

This is the second part of the full "Miss Sues Keyboard Fun" but available on the iPad. It uses pictures and sound to reinforce letters on the keyboard for spelling words. Word list can be changed, data collection included

TypingTraining.com

Custom Solutions

Price: \$21

Special Skill: eye-hand coordination, vocational, adapted keyboard/switch access, single switch, multi switch, voice recognition

Disability: cognitive, learning, physical
Skill Level: elementary, secondary, adult

Operating System: Windows, Mac, iOS (Apple), Android, Chrome

TypingTraining.com is a typing website for assistive technology users. One and two handed training is provided. Included are comprehensive assessments, checklists, reporting and outcomes measurement tools to evaluate student performance with different input systems. Resource information includes areas of ergonomics, keyboarding, speech recognition and assistive technology.

Typio for Windows

Accessibyte

Price: \$100

Special Skill: basic living skills, language development, vocational, large print, speech output

Disability: cognitive, learning, speech, vision

Skill Level: preschool, elementary, secondary, adult

Operating System: Windows, Mac, iOS (Apple), Android, Chrome, Other

Typio for Windows is an accessible typing tutor. Make typing instruction easy with a highly visual and fully audible learning environment for blind or visually impaired users. Great for adult users or computer labs, while Typio Online is aimed towards schools and children users.

Typio Online

Accessibyte

Price: \$75

Special Skill: basic living skills, communication, early childhood, eye-hand coordination, vocational, braille, speech output

Disability: cognitive, hearing, learning, vision

Skill Level: preschool, elementary, secondary, adult

Operating System: Windows, Mac, iOS (Apple), Android, Chrome, Other

Raise your Typing Pets while learning the entire keyboard. Typio is a highly visual, fully audible typing tutor for students with or without visual or audible disabilities.

Log in from school or home using iOS, Mac, Chromebook, Windows, Android, PC, Laptop, Tablet or Phone. Home and School Edition available.

Typio Pro

Accessibyte

Price: \$75

Special Skill: basic living skills, cognitive redevelopment, communication, early childhood, eye-hand coordination, language development, vocational, adapted keyboard/switch access, braille, large print, speech output

Disability: cognitive, hearing, learning, physical, speech, vision

Skill Level: secondary, adult

Operating System: Windows, Mac, iOS (Apple), Android, Chrome, Other

Typio is a highly visual, fully audible typing tutor for students with or without visual or audible disabilities. Typio Pro includes vocational, professional, technology-focused and educational typing lessons such as resume skills, email replies and more. Log in from the browser on any device. Home and School Edition available.

UK English Alexicom Elements Child Home (Female)

Alexicom Tech

Price: \$19.99

Special Skill: communication, language development, scanning, single switch, multi switch, speech output

Disability: speech

Skill Level: elementary

Operating System: iOS (Apple)

A collection of linked augmentative communication pages for a child in the home environment in the United Kingdom. Includes pages for eating, drinking, feelings, needs, getting dressed, washing up, sensory toys, favorites, books, songs, people games and much more.

UK English Alexicom Elements Child Home (Male)

Alexicom Tech

Price: \$19.99

Special Skill: communication, language development, scanning, single switch, multi switch, speech output

Disability: speech

Skill Level: elementary

Operating System: iOS (Apple)

A collection of linked augmentative communication pages for a child in the home environment in the United Kingdom. Includes pages for eating, drinking, feelings, needs, getting dressed, washing up, sensory toys, favorites, books, songs, people games and much more.

UK English Alexicom Elements Teen Home (Female)

Alexicom Tech

Price: \$19.99

Special Skill: basic living skills, communication, language development, scanning, single switch, multi switch,

speech output

Disability: speech

Skill Level: elementary, secondary

Operating System: iOS (Apple)

A collection of linked augmentative communication pages for a teen in the home environment. Includes pages for eating, drinking, feelings, needs, getting dressed, washing up, books, music, movies, games, cooking, sound effects and much more.

UK English Alexicom Elements Teen Home (Male)

Alexicom Tech

Price: \$19.99

Special Skill: communication, language development, scanning, single switch, multi switch, speech output

Disability: speech

Skill Level: elementary, secondary

Operating System: iOS (Apple)

A collection of linked augmentative communication pages for a teen in the home environment. Includes pages for eating, drinking, feelings, needs, getting dressed, washing up, books, music, movies, games, cooking, sound effects and much more.

Unique Learning System

N2Y, LLC

Price: \$754.99

Special Skill: basic living skills, cognitive redevelopment, communication, early childhood, language development, vocational, adapted keyboard/switch access, single switch, IEP/IPP, instructional management

Disability: cognitive, learning, speech

Skill Level: preschool, elementary, secondary, adult

Operating System: Windows, Mac, iOS (Apple), Android, Chrome

Unique Learning System® is an online solution developed specifically to help unique learners master their state's extended standards. Differentiated interactive lessons, detailed lesson plans, standards alignment, assessments, progress monitoring, reporting, and research-based teaching strategies support meaningful learning and give teachers back valuable instructional time, ensuring they achieve fidelity and compliance.

uPAR

Texthelp Inc.

Price: \$60

Special Skill: communication, early childhood, language development, IEP/IPP, instructional management

Disability: learning

Skill Level: elementary, secondary, adult

Operating System: Windows, Mac

uPAR helps your team make the right decisions on reading accommodations and helps students perform their best in inclusion classrooms and during high-stakes testing. uPAR is the smarter, faster, data-driven way to assess students for reading accommodations. uPAR is the only

automated tool available that improves accommodation decisions!

VB-MAPP App

Data Makes the Difference, LLC

Special Skill: basic living skills, cognitive redevelopment, communication, early childhood, language development, , diagnostic, IEP/IPP, instructional management

Disability: cognitive, learning, speech
Skill Level: infant/toddler, preschool, elementary

Operating System: Windows, Mac, iOS (Apple), Android, Chrome

The VB-MAPP App is an app for the iPad that allows special educators, psychologists, speech language pathologists and parents alike to conduct what is widely considered to be the go to assessment instrument for children and adolescents with developmental delays particularly in the speech and language area.

Vehicle Jigsaw - Assemble 6 pieces of a picture. Age 2.5+.

STEP BY STEP

Special Skill: early childhood, adapted keyboard/switch access, single switch, multi switch, speech output

Skill Level: infant/toddler, preschool

Operating System: iOS (Apple)

Welcome to "Vehicle Jigsaw". This educational app is designed for children aged 2.5 and above. Here children can learn to piece together a well known picture of a vehicle. It is fun, and it helps them develop spatial cognition skills and visual perception skills. STEP BY STEP is a professional EdTech studio that focuses on developing educational apps for children aged 1 to 5 years old. During these critical years, children enter a new learning stage every few months. Our apps support and strengthen the development of crucial skills for each learning stage. This way we guide your children, step by step, throughout this entire age range.

Vehicle Maze - Find a route through the maze

STEP BY STEP

Price: \$0 - \$2.99

Special Skill: cognitive redevelopment, early childhood, eye-hand coordination, adapted keyboard/switch access, single switch, multi switch, diagnostic

Disability: cognitive, learning, physical
Skill Level: infant/toddler, preschool

Children learn to navigate through a maze. App helps develop spatial orientation skills, and planning skills. Full Version: <https://itunes.apple.com/app/id1186201607?mt=8>

View2do

Virtual Reality Aids, Inc

Price: \$99

Special Skill: basic living skills, communication, early childhood, language development, , authoring

system

Disability: cognitive, learning, speech

Skill Level: infant/toddler, preschool, elementary, secondary, adult

Operating System: Windows, Mac, iOS (Apple), Android, Chrome

View2Do is an online yearly subscription program that lets teachers and parents create customized teaching aids for visual learners. It contains thousands of picture cards that can easily be combined into schedules and lessons in multiple languages. These are stored on the cloud and can be remotely shared with parents and students using internet connected devices including smart phones and ipads. View2Do gives schools and families a powerful tool to create, share, network and teach, all in an engaging visual medium ideal for students with learning and communication differences.

Visual Attention Therapy

Tactus Therapy Solutions

Price: \$9.99

Special Skill: cognitive redevelopment, communication, early childhood, eye-hand coordination, language development,

Disability: cognitive, learning, speech, vision

Skill Level: preschool, elementary, secondary, adult

Operating System: iOS (Apple), Android
Retrain the brain with interactive cancellation exercises that help you assess and treat left neglect.

Visuals2Go

Bo Innovations Pty Ltd

Special Skill: communication, language development,

Skill Level: infant/toddler, preschool, elementary, secondary, adult

Operating System: iOS (Apple)

Visuals2Go is an ALL-IN-ONE app created to support people with communication and learning difficulties. It serves as a tool to build language, for choice-making, to create social stories, for visual prompts, to use as a visual schedule, to learn to read, to print visuals on different templates and many more!

Vital

Vital

Price: \$399

Special Skill: , optical character recognition, speech output

Disability: learning, vision

Skill Level: preschool, elementary, secondary

Operating System: Windows, Mac, Android

From tables to graphs to maps, create digital, accessible learning content with Vital that can be explored by students with visual impairments on tablets. At Vital, we believe that all students should be provided truly accessible learning content. Whether created for a student with a visual

impairment, ADHD, autism or dyslexia, students can explore and learn through sensory channels that best fit their learning style. Students with visual impairments can explore the tablet through their sense of touch by feeling vibrations, much like exploring tactile graphics, and listen for audio cues and text-to-speech. Learn more at www.vital.education.

Vocabulary Fitness

Merit Software

Price: \$79

Special Skill: cognitive redevelopment, communication, language development,

Disability: cognitive, learning

Skill Level: elementary, secondary, adult

Operating System: Windows
Vocabulary Fitness provides students with interactive vocabulary lessons to help them master commonly confused and misused words. After an assessment, students work at their own pace and receive help and contextual feedback throughout. Scores are kept in a record management system that allows teachers to view and print results.

Vocabulary Stretch

Merit Software

Price: \$79

Special Skill: cognitive redevelopment, language development,

Disability: cognitive, learning

Skill Level: elementary, secondary, adult

Operating System: Windows, Mac
Helps students recognize words in different contexts and understand the derivation of many English words. Students advance as they demonstrate readiness. A convenient record management system tracks scores and allows teachers to view detailed reports. Designed for students in grades 4 through 10 and can be used by older students.

Vocal Assessment

Tiger DR5, Inc.

Price: \$695 - \$895

Special Skill: language development, speech output, diagnostic

Disability: speech

Skill Level: secondary, adult

Operating System: Windows

Vocal Assessment provides you with the ability to analyze and display both acoustic and EGG features of a sustained vowel. A wide range of parameters (jitter, shimmer, NNE, etc.) and graphic displays (spectrogram, F0, intensity, etc.) are offered. Used to guide diagnostic assessments for voice disorders by measuring hoarse, harsh, and breathy voice.

VocaTempo

THERAPY BOX LIMITED

Price: \$99.98

Special Skill: basic living skills, communication, eye-hand coordination, language development, vocational,

speech output, voice recognition

Disability: hearing, learning, speech, vision

Skill Level: preschool, elementary, secondary, adult

Operating System: iOS (Apple), Android
For the first time, people with dysarthria can use voice commands to communicate. VocaTempo is the world's first voice input augmentative and alternative communication (AAC) app. It is designed for people with dysarthria and allows them to use voice commands to speak phrases.

Voice Build

SpeakUnique

Price: \$235

Special Skill: communication, language development, speech output

Disability: speech

Skill Level: adult

Operating System: Windows, iOS (Apple), Android

A personalized digital voice based on a short recording of someone speaking. The personalized voice can then be integrated into a range of different Speech Generating / AAC Devices.

Voice Design

SpeakUnique

Price: \$350

Special Skill: communication, speech output

Disability: speech

Skill Level: adult

Operating System: Windows, iOS (Apple), Android

A bespoke synthetic voice for use in a Speech Generating Device that matches your desired characteristics such as age, gender, regional accent and cultural influence. Nominate two voice donors who sound similar to how you'd like to sound and we will blend their voices together to create a bespoke voice just for you. Voice Design can also be used to create a digital voice, based on old recordings of someone speaking.

Voice Repair

SpeakUnique

Price: \$300

Special Skill: communication, speech output

Disability: speech

Skill Level: adult

Operating System: Windows, iOS (Apple), Android

For people who have changes in their speech, such as slowness or slurring, Voice Repair creates a healthy sounding personalized digital voice by removing any impairments in the voice generation process. The "healthy sounding" digital voice can then be used in a Speech Generating Device.

Voiceitt App

Voiceitt

Price: \$0 - \$199

Special Skill: , adapted keyboard/switch access, large print, speech output, voice recognition

Disability: speech

Skill Level: adult

Operating System: iOS (Apple)

Voiceitt's app supports spoken communication for people with speech disabilities. Voiceitt learns your unique speech patterns, so you can communicate and be understood by others, or use Voiceitt with a smart home device and control your home environment- all with your own voice.

Weave Chat AAC

Weave Chat, LLC

Special Skill: communication, language development, large print, speech output, telecommunications

Disability: speech

Skill Level: preschool, elementary, secondary, adult

Operating System: Mac, iOS (Apple), Android, Chrome

Weave Chat is a free Augmentative and Alternative Communication (AAC). It is a category-based system with a dynamic display and synthetic voice output. Weave Chat allows users to easily 'Äöchat' using their individual devices (e.g. cellphone) while their communication partner is out of their immediate environment, or next to them.

What's Cool About Music iPad app

Attainment Company, Inc.

Price: \$39.99

Special Skill: basic living skills, cognitive redevelopment, language development, adapted keyboard/switch access, large print, scanning, single switch, multi switch

Disability: cognitive, learning, physical

Skill Level: preschool, elementary, secondary, adult

Blends six interactive books with the power of music to build literacy skills and engage students of any age in a wide range of musical content. Features professional narration, concept review, music samples, and strong narrative photographs. Students explore melody, rhythm, musical styles, instruments and the history of music.

What's Cool About Music software

Attainment Company, Inc.

Price: \$99

Special Skill: cognitive redevelopment, language development, adapted keyboard/switch access, large print, scanning, single switch, multi switch

Disability: cognitive, learning, physical

Skill Level: preschool, elementary, secondary, adult

Operating System: Windows, Mac

Blends six interactive books with the power of music to build literacy skills and engage students of any age in a wide range of musical content. Features professional narration, concept review, music samples, and strong narrative photographs. Students explore melody, rhythm, musical styles, instruments and the history of music.

Wheels!

RJ Cooper and Associates

Price: \$59

Special Skill: eye-hand coordination,

Disability: physical

Skill Level: elementary, secondary, adult

Operating System: Windows

Wheels! is a fully immersive 3D action game, designed specifically for SAM-Joystick and other alternative input devices (trackball, keyboard, mouse, IntelliKeys). It is very forgiving, has incremental levels, pie throwing clowns and robots. Great sound effects and music and important feedback for power wheelchair training.

Who, What, When, Where, Why

LocuTour Multimedia

Price: \$4.99

Special Skill: basic living skills, cognitive redevelopment, communication, early childhood, language development,

Disability: cognitive, speech

Skill Level: preschool, elementary

Operating System: iOS (Apple)

Explore traditional WH questions along with 17 additional question categories. The twenty-three categories of questions are: Who, Whose, What, When, Where, Why, How, How Many, Which, Do/Does, Did, Have/Has/Had, Was/Were, Is, Are, May I, Can, Will, Would, Should, Could, If and Negation. It requires moderate level inference skill.

Wild, Woolly, Wonderful Critters

LocuTour Multimedia

Price: \$1.99

Special Skill: communication, early childhood, language development,

Disability: cognitive, speech

Skill Level: preschool, elementary

Operating System: iOS (Apple)

Wild, Woolly, Wonderful Critters has six stimuli for each of 120 animal pictures. Practice the word, parentese, descriptive phrase, descriptive statement, functional statement and the initial sound of the target word. Explore language while learning about critters.

WinSCAN CS

Academic Software, Inc.

Price: \$150

Special Skill: , adapted keyboard/switch access, scanning, single switch

Disability: physical

Skill Level: elementary, secondary, adult

Operating System: Windows

A new, enhanced version of WinSCAN, an advanced, multi-function, single-switch interface for PC users at home, school, or work. WinSCAN CS provides independent control access to educational, productivity, multimedia, and recreational software for Windows 8, 10, or 11. Navigate the desktop; run applications, games and CDs. Surf the Internet with WinSCAN!

Woot Math

Woot Math

Price: \$5.77

Special Skill: basic living skills, , diagnostic, IEP/IPP, instructional management

Disability: learning

Skill Level: elementary, secondary, adult

Operating System: Windows, Mac, iOS

(Apple), Android, Chrome, Other Woot Math helps teachers bring mathematics to life through research-backed tools for adaptive learning and formative assessment. Leverage a bank of rich tasks to identify gaps in your students' understanding. Woot Math gives visibility into student thinking, enables assessment for learning, and supports capturing and projecting student work for lively whole-class discussion. TARGET GAPS with Actionable Data Gain insight into your students understanding that goes beyond right and wrong. Woot Math gives immediate, actionable data to inform the arc of instruction.

Word Practice

LocuTour Multimedia

Price: \$4.99

Special Skill: early childhood, language development,

Disability: learning, speech

Skill Level: preschool, elementary

Operating System: iOS (Apple)

A beginning level app for early language learners. Colorful drawings or photos are presented in three categories: Common Verbs, Contrast Words like over/under and Animals. Listen and learn the vocabulary word, or imitate the speech model. The app provides a model for step-by-step transition to full sentences.

WordComplete (Innovation Management Group, Inc.)

Innovation Management Group, Inc.

Price: \$99.95 - \$3500

Special Skill: language development, vocational, adapted keyboard/switch access

Disability: learning, physical

Skill Level: elementary, secondary, adult

Operating System: Windows

WordComplete adaptively predicts the word you are entering and gives you choices from it's dictionary. Dictionary comes with a basic list, then adds new words as you type them. You can import

or create multiple dictionaries to suit your needs. Sorts alphabetical and often used. Windows 2000 thru Windows 10

WordComplete (RJ Cooper and Associates)

RJ Cooper and Associates

Price: \$59

Special Skill: communication,

Disability: learning, physical, speech

Skill Level: elementary, secondary, adult

Operating System: Windows

Utility that provides candidates for completing words within any software. Choices can be spoken for preview and are presented inline with the insertion point. Customizable word list. Great for slow typists, emerging literacy, LD and Down Syndrome.

WordQ

Quillsoft Ltd.

Price: \$119

Special Skill: communication, language development, speech output

Disability: hearing, learning, physical, speech

Skill Level: elementary, secondary, adult

Operating System: Windows, Mac

WordQ Desktop is an easy-to-install and simple-to-use desktop software that has helped millions of people around the world read, write, and communicate with ease and independence. It features state-of-the-art word prediction, text-to-speech capability for better comprehension and effective proofreading and much more.

WordQ for Chrome

Quillsoft Ltd.

Price: \$119

Special Skill: basic living skills, communication, language development, speech output, voice recognition

Disability: cognitive, hearing, learning, speech

Skill Level: elementary, secondary, adult

Operating System: Chrome

The WordQ experience in the Chrome OS/ Browser. This easy-to-install and simple-to-use web app lets you read, write, and manipulate documents and PDFs, all in a controlled area linked to your Google account. Featuring state-of-the-art word prediction, text-to-speech capability, simple speech recognition and lots more.

WordQ Pro

Quillsoft Ltd.

Price: \$149

Special Skill: communication, language development, speech output

Disability: learning, physical, speech

Skill Level: secondary, adult

Operating System: Windows, Mac

WordQ Pro is a writing skill improvement and compensation tool that works on top of any Windows or MacOS application where you write, both online and offline. Both post-secondary students and



BACK TO
CONTENTS

professionals can benefit from it, including English Language Learners (ELL), Second Language Learners, and anyone with barriers to literacy.

Workplace Readiness

The Conover Company

Price: \$5 - \$25

Special Skill: vocational, adapted keyboard/switch access, large print, speech output, IEP/IPP

Disability: cognitive, hearing, learning, physical, speech, vision

Skill Level: elementary, secondary, adult

Operating System: Windows, Mac, iOS (Apple), Android, Chrome, Other

Workplace Readiness helps users to acquire the critical soft skills they need to achieve success. With soft skills such as a positive attitude, communication, critical thinking, teamwork and interpersonal skills, this system is a must for building success skills for school, workplace and life in general. The system is cloud-based and accessible onsite AND remotely, allowing continuity in changing circumstances—perfect for these uncertain times with in-person or distance learning.

Write on Handwriting: Cursive

Write-On Handwriting

Price: \$1.99 - \$2.99

Special Skill: communication, early childhood,

Disability: learning

Skill Level: preschool, elementary

Operating System: iOS (Apple)

Conquering Cursive App for iPad is a developmentally sound app supported by research and years of educational experience. The Write-On Handwriting app fully engages students through multi-sensory instruction of letter and number patterns. The design is age-neutral and provides both instruction and practice modes suitable for all learners.

Writing Therapy

Tactus Therapy Solutions

Price: \$24.99

Special Skill: cognitive redevelopment, communication, language development,

Disability: cognitive, learning, speech

Skill Level: preschool, elementary, secondary, adult

Operating System: iOS (Apple), Android
Build independence as you improve your spelling skills with engaging exercises to help you relearn to write single words. Free trial available.

OTHER ASSISTIVE TECHNOLOGY

PRODUCT TYPE		SKILL LEVEL					DISABILITIES									
Adapted Play / Adapted Games	Instructional Material	Learning Aids	Seating / Positioning / Mobility	Sensory Stimulation	Telecommunications	High / Tactile	Pre-school	Elementary	Secondary	Adult	Cognitive	Hearing	Learning	Physical	Speech	Vision

10 Foot TriFold Portable Wheelchair Ramp				X					X	X	X				X	
2-Point Padded Hip Belt				X				X	X	X	X				X	
4 Switch Proximity Tray Array				X			X	X	X	X	X				X	
4-Point Padded Hip Belt				X				X	X	X	X				X	
5 Foot TriFold Portable Wheelchair Ramp				X					X	X	X				X	
5 Little Men in a Flying Saucer with BSL Signs Kindle	X	X	X		X		X	X	X			X	X	X		X
6 Foot TriFold Portable Wheelchair Ramp				X					X	X	X				X	
6610 CHEST SUPPORT				X	X		X	X	X	X	X	X			X	
6611 CLEAR CHEST SUPPORT				X	X		X	X	X	X	X	X			X	
6615 SPLIT CLEAR CHEST SUPPORT				X	X		X	X	X	X	X	X			X	
6620 MODULAR CHEST SUPPORT				X	X		X	X	X	X	X	X			X	
6626 TRUNK SUPPORT SYSTEM				X				X	X	X	X	X			X	
6760 UTENSIL HANDLES	X		X		X		X	X	X	X	X	X		X	X	
6762 THERAPY HANDLES	X		X		X		X	X	X	X	X	X		X	X	
6763 HANDY HELPERS	X		X		X		X	X	X	X	X	X		X	X	
6764 KNOB HOLDER	X	X	X		X		X	X	X	X	X	X		X	X	
6766 TOY HOLDER	X		X		X		X	X	X	X	X	X		X	X	
6767-A COMBO UTENSIL HANDLE & KNOB HOLDER	X		X		X		X	X	X	X	X	X		X	X	
6767-B COMBO THERAPY HANDLE AND KNOB HOLDER	X		X		X		X	X	X	X	X	X		X	X	
6770 MIBOWL HOLDER			X	X			X	X	X	X	X	X		X	X	
6771 MIPLATE HOLDER	X		X		X		X	X	X	X	X	X		X	X	
6775 MITABLE TOPPER	X			X	X		X	X	X	X	X	X		X	X	
6780 MITABLE TOPPER KIT	X		X	X	X		X	X	X	X	X	X		X	X	
6785 MIMITTS	X			X	X		X	X	X	X	X	X		X		
6809 HENSINGER WITH HIGH BACK	X		X	X	X		X	X	X	X	X	X		X	X	X
6810 HENSINGER HEAD SUPPORT				X	X		X	X	X	X	X	X		X	X	X
6815 HENSINGER HEAD SUPPORT WITH MOUNT BAR				X	X		X	X	X	X	X	X		X	X	X
6826 ANTERIOR HEAD SUPPORT				X	X	X		X	X	X	X	X		X	X	X
6828 SIDE-OPENING HEAD SUPPORT				X	X		X	X	X	X	X	X		X	X	X
6833 SWIRL COLLAR				X	X	X		X	X	X	X	X		X	X	X
6855 SOFT DEFLECTOR				X					X	X	X			X	X	X
6856 PERSONAL DEFLECTOR				X					X	X	X			X		
6858 PRIVACY APRON	X		X	X				X	X	X	X	X		X	X	
6860 CHANGING STATION KIT	X		X	X	X				X	X	X	X	X	X	X	
7 Foot TriFold Portable Wheelchair Ramp				X					X	X	X				X	
8 Foot TriFold Portable Wheelchair Ramp				X					X	X	X				X	
8720 DELTA SWIM SYSTEM	X		X	X	X				X	X	X	X	X	X	X	
8721 PAD PLUS	X		X	X	X				X	X	X	X	X	X	X	
8723 SECTIONAL RAFT	X		X	X	X		X	X	X	X	X	X	X	X	X	
8724 SWIM RINGS	X	X	X	X	X				X	X	X	X	X	X	X	
8725 HEAD FLOAT	X	X	X	X	X			X	X	X	X	X	X	X	X	
8727 DOLPHIN FLOAT SYSTEM	X		X	X	X				X	X	X	X	X	X	X	
8729 STABILIZER BAR	X		X	X	X				X	X	X	X	X	X	X	
8730 COMFORT MAT	X		X	X	X			X	X	X	X	X		X	X	
8735 HEAD FLOAT & STABILIZER BAR	X		X	X	X			X	X	X	X	X	X	X	X	
9708 SOFT COMFY CAP	X	X	X	X	X	X		X	X	X	X	X	X	X	X	X
9709 Hard Top Comfy Cap	X	X	X	X	X	X		X	X	X	X	X	X	X	X	X
9817 HALO HELMET				X				X	X	X	X	X	X	X	X	X
9820 SOFT SHELL HELMET				X				X	X	X	X	X	X	X	X	X
9821 HARD SHELL HELMET				X				X	X	X	X	X	X	X	X	X
9822 HARD SHELL HELMET WITH FACE GUARD				X				X	X	X	X	X	X	X	X	X
9823 CHIN GUARD				X				X	X	X	X	X	X	X	X	X

OTHER AT



OTHER ASSISTIVE TECHNOLOGY

	PRODUCT TYPE										SKILL LEVEL					DISABILITIES				
	Adapted Play / Manipulatives	Instructional Materials	Learning Aids	Seating / Positioning / Mobility	Sensory Stimulation	Telecommunications	Helm / Toggles	Pre-school	Elementary	Secondary	Adult	Cognitive	Hearing	Learning	Physical	Speech	Vision			
9824 HARD SHELL HELMET WITH FACE BAR				X			X	X	X	X	X	X	X	X	X	X	X			
9825 DELUXE HARD SHELL HELMET				X			X	X	X	X	X	X	X	X	X	X	X			
9829 FULL COVERAGE HELMET				X			X	X	X	X	X	X	X	X	X	X	X			
9830 CLEAR HELMET	X	X	X	X	X	X	X	X	X	X	X	X	X	X	X	X	X			
9836 NEWBORN CAP				X			X					X	X	X	X	X	X			
9910 SOFT COMFY CAP WITH DESIGN	X	X	X	X	X	X	X	X	X	X	X	X	X	X	X	X	X			
A Child's Book of Signed Prayers		X	X		X			X	X	X		X	X	X		X				
A-Frame Communication Board							X	X	X							X				
Access English I		X									X	X	X							
Access English II		X									X	X	X							
Access Language Arts Grades 3-5	X	X	X						X			X	X	X	X	X				
Access Language Arts: WRITE Curriculum	X	X	X								X	X	X	X	X	X				
Access Language Arts: WRITE iPad App		X									X			X	X					
Actuator Keypad (Pro)				X			X	X	X	X	X				X					
Adapted Classics	X	X	X								X	X	X	X	X	X				
Adapted Game Bundle for ALL Abilities & More	X	X	X				X	X	X	X	X	X	X	X	X	X				
Adapted Stories	X	X	X				X	X	X	X		X	X	X	X	X				
Adaptive Device Locator System (ADLS)	X	X	X				X	X	X	X	X	X	X		X	X	X			
Adjustable 9.7/10.5 iPad Cradle			X	X			X	X	X	X	X			X		X	X			
Adjustable Touch Screen Mouth Stylus			X					X	X	X	X	X	X	X	X	X	X			
Adjustable Touch Screen Stylus			X					X	X	X	X	X	X	X	X	X	X			
Adult Wheely Cape				X							X				X					
Aeromesh® Calf Panel				X					X	X	X				X					
Aeromesh® Calf Strap				X					X	X	X				X					
Aeromesh® Rapid-Dry Bath Belts				X					X	X	X				X					
Aeromesh® Shower Chair Calf Support				X					X	X	X				X					
Aira				X							X						X			
ALCOT: Autism and Low Incidence Classroom Observation Tool	X	X	X								X	X	X	X	X	X				
All-round Joystick (Light)				X			X	X	X	X	X				X					
All-Turn-It Spinner	X	X					X	X	X	X	X	X		X	X	X				
Alphabet Spelling Letter Board AAC			X		X						X	X	X	X	X	X				
Amigo 8"																	X			
Animal Number Quiz download	X	X		X			X	X	X			X	X	X		X				
Ankle Huggers®				X				X	X	X	X				X					
APP Multisensorial Standing				X	X			X	X			X	X	X	X	X	X			
ASL - SIGN & SPELL - INTERACTIVE ALPHABET, SIGN AND PICTURE WALL FRIEZE			X					X	X				X	X		X				
ASL Family & Relationships Signs: American Sign Language (ASL) (LET'S SIGN ASL)		X	X				X	X	X	X	X	X	X	X		X				
ASL Weather	X	X	X					X	X	X			X	X		X				
ASL Weather Signs (American Sign Language)		X	X					X	X	X			X	X		X				
ASL Weather Signs eBook Flashcards: American Sign Language (ASL) (LET'S SIGN)...		X	X				X	X	X	X	X	X	X	X		X				
Assistive Technology Solutions in Minutes Book III		X	X								X	X			X					
Assistive Technology Training Guides		X	X						X	X	X			X						
AT Fishing Lure #16 Bright Orange with Black Eye 3 Pack	X								X	X	X				X		X			
AT Fishing lure #16 Chartreuse with Red Eye 3 Pack	X								X	X	X				X		X			
AT Fishing lure #16 White with Pink Eye Glow in the Dark 3 Pack	X								X	X	X				X		X			
AT Fishing lure #8 Chartreuse with Red Eye 3 Pack	X								X	X	X				X		X			
AT Fishing lure #8 Pink with White Eye 3 Pack	X								X	X	X				X		X			
AT Fishing lure #8 White with Pink Eye Glow in the Dark 3 Pack	X								X	X	X				X		X			
ATOM Electronic Head Array				X			X	X	X	X	X				X					
AUSLAN QUESTION SIGNS with descriptions (Australian Sign Language)		X	X					X	X	X		X	X	X		X				
Baby Shark Let's Go Hunt! Game	X							X	X	X	X				X					
Ball Chairs			X	X	X				X	X	X	X		X	X					

OTHER AT



OTHER ASSISTIVE TECHNOLOGY

	PRODUCT TYPE			SKILL LEVEL					DISABILITIES								
	Adapted Play / Adapted Games	Instructional Material	Learning Aids	Seating / Positioning / Mobility	Sensory Stimulation	Telecommunications	Input / Tactile	Pre-school	Elementary	Secondary	Adult	Cognitive	Hearing	Learning	Physical	Speech	Vision
Balltop Stylus	X							X	X	X	X					X	
Bestic					X				X	X	X	X				X	
Big Beamer Transmitter			X				X	X	X	X	X	X	X	X	X	X	
Big Button			X					X	X	X	X	X	X	X	X	X	
Big Button with Steps and Levels	X							X	X	X	X	X	X	X	X	X	
BIG Candy Corn Proximity Sensor Switch			X					X	X	X	X	X	X	X	X	X	
Big Grips cases and stands for iPad	X	X	X	X	X	X	X	X	X	X	X				X	X	X
Big Picture Caregiving Communication Book AAC			X								X	X	X			X	X
BikeAround	X	X	X		X			X	X	X	X	X	X	X	X	X	X
Blast Off Board	X	X	X					X	X	X			X		X	X	X
Blue Skies: A Complete Multimedia Curriculum on the Cloud		X						X	X	X	X	X	X	X	X	X	X
Bodypoint Mobility Bag				X				X	X	X	X	X				X	
Bongo Drums with Lights and Music	X							X	X	X	X	X				X	
Boppin Beaver	X							X	X	X	X					X	
Braillabels	X	X	X		X			X	X	X	X	X					X
Braille Paper		X	X					X	X	X	X	X					X
Brailon		X	X		X			X	X	X	X	X					X
BSL Animals/Pets and Numbers Quiz Powerpoint Show	X	X	X					X	X	X			X	X	X		X
BSL Christmas Signs Kindle	X	X	X		X				X	X	X	X	X	X	X		X
BSL Colours & Shapes	X	X	X		X			X	X	X			X	X	X		X
BSL Feelings & Emotions Flashcards Kindle	X	X	X		X			X	X	X	X	X	X	X	X		X
BSL Football Signs Kindle		X	X		X				X	X	X	X	X	X	X		X
BSL Greeting Signs and Introductions		X	X		X				X	X	X	X	X	X	X		
BSL House & Home Flashcards Kindle	X	X	X		X			X	X	X	X	X	X	X	X		X
BSL Incey Wincey Spider download animated Powerpoint	X	X	X		X			X	X	X			X	X	X		X
BSL Minibeasts Kindle		X	X		X			X	X	X			X	X	X		X
BSL Question Signs Kindle		X	X		X				X	X	X	X	X	X	X		X
BSL Toys & Numbers Interactive Powerpoint Show	X	X						X	X	X			X	X	X		X
BSL Weather Signs Kindle	X	X	X		X			X	X	X	X	X	X	X	X		X
Bubble Train	X							X	X	X	X	X				X	
Buddy Roamer Dynamic Gait Trainer				X				X	X	X	X	X	X			X	
Building with Stories	X	X	X		X				X						X	X	
C-Pen Exam Reader 2			X						X	X	X	X	X	X	X		X
C-Pen Reader 2			X						X	X	X	X	X	X	X		X
Capable Denim Pant				X								X				X	
Caregiver Cue Cards AT		X	X									X	X	X	X	X	X
CB100 - Compound Bow Mount	X								X	X	X					X	
Chest Belt				X					X	X	X					X	
Chewelry by Munchables				X				X	X	X	X					X	X
Chin Control Harness			X					X	X	X	X					X	
CJT/LOCLINE SWITCH MOUNT	X		X					X	X	X	X	X	X	X	X	X	X
Clamp On Drink Holder	X								X	X	X					X	
ClearMask								X	X	X	X	X		X	X		X
Cling	X	X	X					X	X	X	X	X	X	X	X	X	X
Compact Activity Center	X	X		X				X	X	X	X		X		X	X	
Compact Adult Communication Book Kit AAC			X								X	X	X	X	X	X	X
Compact Joystick - Single/Dual Switch				X				X	X	X	X	X				X	
Connect Pen			X								X	X			X		
Cool Beats Penguin	X							X	X	X	X	X				X	
Cool Color Changing Tornado Lamp	X							X	X	X	X	X				X	
Core + Fringe Communication Boards (Vinyl)								X	X	X							X
Core Curriculum Solution: Elementary	X	X	X							X			X		X	X	X

OTHER AT



OTHER ASSISTIVE TECHNOLOGY

	PRODUCT TYPE			SKILL LEVEL					DISABILITIES							
	Adaptive Play / Manipulatives	Instructional Materials	Learning Aids	Seating / Positioning / Mobility	Sensory Stimulation	Telecommunications	Input / Tablets	Pre-school	Elementary	Secondary	Adult	Cognitive	Hearing	Learning	Physical	Speech
Core Curriculum Solution: High School	X	X	X								X	X	X	X	X	X
Core Curriculum Solution: Middle School	X	X	X						X	X		X	X	X	X	X
Core Words Power Station	X	X	X				X	X	X	X	X	X	X	X	X	X
Cosmo	X		X	X	X		X	X	X	X	X	X	X	X	X	X
Courseware	X	X	X							X		X	X	X	X	X
CPR + AED Basics Toolkit		X								X	X	X	X			
Curriculum Solution: Transition	X	X	X							X	X	X	X	X	X	X
Custom Name Stamps for Special Education Students AT	X	X	X					X	X	X	X	X	X	X	X	X
DAESSY Mounting Systems (wheelchair mounts)				X	X		X	X	X	X	X				X	X
DAESSY Rolling Mount floor stands				X	X		X	X	X	X						X
Dancing Police Dog	X							X	X	X	X					
Dancing Water Beads	X			X			X	X	X	X	X	X		X	X	X
Deaf-Friendly Swimming Kindle	X	X	X		X				X	X	X	X	X	X		X
DeCoste Writing Protocol		X							X	X	X	X		X		
Described and Captioned Media Program		X					X	X	X	X	X		X	X		X
Developing Reading Fluency Intro Pkg		X							X	X	X			X		
Device Adapter				X				X	X	X	X				X	
Dice Roller Switch Adapted	X							X	X	X	X				X	
DIG into Math Grades 3-5		X							X			X	X			
DIG into Social Studies Grades K-2		X							X			X	X			
Dolphin Silly Slide	X						X	X	X	X	X				X	
Domino Train	X							X	X	X	X				X	
Dondolino				X				X	X			X			X	
Dot Watch - Braille SmartWatch	X	X	X	X	X	X	X	X	X	X	X					X
Draw-Write-Now, Books 1-8		X	X					X	X			X		X		
Drink-Partner Drinking System	X		X	X	X			X	X	X	X	X	X	X	X	X
Dual Button Box	X							X	X	X	X				X	
Dynamic Footrests				X			X	X	X	X	X				X	
Dynamic Headrest				X			X	X	X	X	X				X	
Dynamic Rocker Back				X			X	X	X	X	X				X	
e3+			X	X		X		X	X	X						X
Early Literacy Skills Builder for Older Students		X								X				X	X	
Early Literacy Skills Builder-print		X	X					X	X	X		X	X		X	
Early Reading Skills Builder		X							X	X				X		
Early Science	X	X		X					X					X	X	
Easy Mover with Quick Connect or Tilt Plate				X			X	X	X	X	X				X	X
Easy Pull on Socks	X							X	X	X	X	X	X	X	X	X
EazyHold Green 2 Pack	X	X					X	X	X	X	X	X	X	X	X	X
EazyHold Infant to Child 5 Pack	X	X	X	X	X		X	X	X	X	X	X	X	X	X	X
EazyHold Therapist/Teacher 7 Pack	X	X	X	X	X		X	X	X	X	X	X	X	X	X	X
EazyHold Youth to Adult 5 Pack	X	X	X	X	X		X	X	X	X	X	X	X	X	X	X
Embossables		X	X		X		X	X	X	X	X					X
Emergency Medical Communication Go Bag AAC		X							X	X	X	X	X	X	X	X
Emergent Literacy Success		X							X	X	X	X	X	X	X	X
Emotion Stones	X						X	X	X			X	X	X		
Empower Communication Board		X					X	X	X	X	X			X	X	X
Encyclopedia of Basic Employment and Daily Living Skills		X							X	X	X	X	X	X	X	X
Essentials H-Style Shoulder Harness				X					X	X	X				X	
ET 2-n-1 Table Stand	X			X			X	X	X	X	X	X		X	X	X
EVA3 Case			X	X			X	X	X	X	X			X	X	
Evoflex®				X					X	X	X				X	
Evoflex® Belt Extender				X					X	X	X				X	



OTHER ASSISTIVE TECHNOLOGY

PRODUCT TYPE					SKILL LEVEL					DISABILITIES						
Adaptive Play / Adaptive Games	Instructional Material	Learning Aids	Seating / Positioning / Mobility	Sensors / Simulation	Telecommunications	Input / Output	Pre-school	Elementary	Secondary	Adult	Cognitive	Hearing	Learning	Physical	Speech	Vision

ExamReader			X						X	X	X	X		X		X	X
Explore Algebra	X	X	X							X		X		X	X	X	
Explore American Democracy		X								X		X		X			
Explore American History		X								X				X	X		
Explore and Grow Busy Gears	X						X	X	X	X	X						
Explore Biology		X								X				X	X		
Explore Biology 2nd Edition		X								X		X		X			
Explore Budgeting		X								X				X			
Explore Career Pathways		X								X		X		X			
Explore Chemistry	X	X	X							X		X		X	X	X	
Explore Earth Science	X	X	X							X				X	X	X	
Explore Geometry	X	X								X				X			
Explore Life Science		X								X				X	X		
Explore Life Science 2nd Edition		X								X		X		X			
Explore Math 1		X								X				X			
Explore Math 2		X								X				X			
Explore Social Studies		X								X				X	X		
Explore World History		X								X				X	X		
Explore World History 2nd Edition		X								X				X			
Exploring Science Series		X								X				X	X		
Extreme Motus Emma X3 Off-road Wheelchair	X			X				X	X	X	X					X	
EZ Access Flat Edge Rubber Threshold Wheelchair Ramp			X							X	X	X				X	
Feelif Creator - smart tablet	X	X		X	X			X	X	X	X						X
Feelif Gamer - Smartphone	X	X		X	X			X	X	X	X						X
Fidgeting Foot Bands™	X	X	X	X					X	X	X	X	X	X	X	X	X
Finger Stylus	X									X	X	X				X	
Fishing Game	X							X	X	X	X					X	
Flex Stylus	X						X		X	X	X					X	
Flopper Stopper				X				X	X	X	X					X	
Focus Series		X								X				X			
Friction Switch Mounting				X			X	X	X	X	X					X	
Front Mounted Drinking System			X	X	X			X	X	X	X	X	X	X	X	X	X
FUSION Proportional and Digital Head Array				X				X	X	X	X					X	
Gel Pad Activity Center	X				X			X	X	X	X	X	X	X	X	X	X
Giraff						X		X	X	X	X	X		X	X	X	X
Giraffe Bottle								X	X	X	X					X	
Glow Spinner	X							X	X	X	X						
GoNow Rugged case for iPad Air			X					X	X	X	X	X		X	X	X	
GoNow Rugged case for iPad Mini			X					X	X	X	X	X		X	X	X	
GoNOW Sleek case for iPad 2, 3, 4				X				X	X	X	X	X		X	X	X	
GoNow Sleek Case for mini iPad				X				X	X	X	X	X		X	X	X	
Gooseneck Switch Mounting				X				X	X	X	X	X				X	
GoTalk 4+ Lite Touch		X						X	X	X	X	X		X	X	X	
GoTalk 9+ Lite Touch		X						X	X	X	X	X		X	X	X	
GoTalk Design		X	X							X	X	X		X	X	X	X
Grillo gait trainer				X				X	X	X	X	X	X			X	
Grooved Mushroom Joystick Handle				X				X	X	X	X					X	
Grouch Couch Game	X									X	X	X				X	
GT ENDURO				X				X	X	X	X	X	X	X	X	X	X
GT ENDURO ANGULAR				X				X	X	X	X	X	X	X	X	X	X
Hand Warmer				X				X	X	X	X	X				X	
Handbook of Adaptive Switches and Augmentative Communication Devices, 3rd Edition	X		X								X					X	X

OTHER AT



OTHER ASSISTIVE TECHNOLOGY

PRODUCT TYPE		SKILL LEVEL					DISABILITIES									
Adapted Play / Manipulatives	Instructional Materials	Learning Aids	Seating / Positioning / Mobility	Sensory Stimulation	Telecommunications	High / Tactile	Pre-school	Elementary	Secondary	Adult	Cognitive	Hearing	Learning	Physical	Speech	Vision

Handheld Reading Focus Cards Set A---Asst. Colors (2 tools per set)		X	X		X	X	X	X	X	X	X	X		X		X
Hands-On Math	X	X		X				X	X				X	X		
Hands-On Math 2		X						X	X	X			X	X		
Hands-On Math for Early Numeracy Skills	X	X	X					X	X			X	X	X	X	
Harkla Compression Sensory Swing				X				X	X	X	X				X	
Harkla Compression Sheet				X				X	X	X	X	X		X	X	
Harkla Hug								X	X			X		X	X	
Harkla Pod Sensory Swing				X				X	X						X	
Harkla Sensory Body Sock				X				X	X	X	X	X		X		X
Harkla Weighted Blanket for Kids & Adults				X				X	X	X	X				X	
Harkla Weighted Compression Vest			X	X				X	X	X				X	X	
Harkla Weighted Lap Animal			X	X				X	X			X		X	X	
Harkla Weighted Lap Pad				X				X	X	X	X				X	
Head Pointer and Stylus cap edition	X								X	X	X				X	
Head Pointer and Stylus headband edition	X								X	X	X				X	
Headpod Dynamic Head Support	X		X			X	X	X	X	X	X	X			X	
Healthcare Jot Reusable Writing Tablet		X						X	X	X	X	X	X	X	X	X
Heavy Duty Joystick			X			X	X	X	X	X	X				X	
HedgeHog Fidget Keychain			X	X				X	X	X	X	X		X	X	
HID Joystick			X					X	X	X	X	X			X	
Hold the Pencil		X	X					X	X	X	X	X		X	X	
Home- and Community-Based Solution	X	X	X						X	X	X			X	X	X
Hoppy the Bunny Switch Adapted Toy	X							X	X	X	X				X	
Household Memory Labels AT		X	X						X	X	X	X	X	X	X	X
Hybrid Dual Arm Mount'n Mover with Power Shoulder				X				X	X	X	X				X	X
Hybrid Dual Arm Mount'n Mover with Power Tilt				X				X	X	X	X				X	X
Hydration Backpack with Drink Tube Positioning			X	X	X			X	X	X	X	X	X	X	X	X
In The Know: Health, Sexuality, & Relationships		X								X	X	X		X		
InnerVoice AI			X					X	X	X		X		X		X
iPad Bluetooth Speaker	X							X	X	X	X	X				X
iPad Mounting System		X	X	X				X	X	X	X	X	X	X	X	X
iPad Ultimate II Case	X							X	X	X	X	X		X	X	X
iPad Wireless Switch	X	X	X	X		X		X	X	X	X	X	X	X	X	X
iPad Wireless Switch Interface	X	X	X	X				X	X	X	X	X	X	X	X	X
iPad Wireless Two Switch	X	X	X	X	X	X		X	X	X	X	X	X	X	X	X
iPad/Tablet HeadPointer	X								X	X	X				X	
iPad/Tablet Mounts	X							X	X	X	X	X			X	
iPad/Tablet Stand	X							X	X	X	X	X		X	X	X
ISPEEK Adult / Elderly Care Symbols CD		X									X	X	X	X		X
It's My Life		X								X	X	X		X		
iTalk4			X		X	X	X	X	X	X	X	X	X	X	X	X
Jelly Sticky Pad	X							X	X	X	X				X	
Job Readiness and Training: Transition to Work		X							X	X	X	X	X	X	X	X
Job Skills Stories	X	X	X							X	X	X		X	X	X
JokeMaster	X							X	X	X		X			X	X
Junior Automatic Nail Clipper by ClipDifferent	X			X	X			X	X	X	X	X	X	X	X	X
Junior Earmuffs			X					X	X	X	X	X	X		X	
KM-201 KUPOCARE Wheelchair Tablet Holder (S size Super Knuckle Arm)				X				X	X	X	X	X			X	
KM-202 KUPOCARE Wheelchair Phone Holder (S size Super Knuckle Arm)				X				X	X	X	X	X			X	
KM-203 KUPOCARE Wheelchair Camera Mount (S size Super Knuckle Arm)				X				X	X	X	X	X			X	
KM-204 KUPOCARE Wheelchair AAC Switch Mount (S size Super Knuckle Arm)				X				X	X	X	X	X			X	
KM-205 KUPOCARE Wheelchair Tablet Mount (M size Super Knuckle Arm)				X				X	X	X	X	X			X	

OTHER AT



OTHER ASSISTIVE TECHNOLOGY

	PRODUCT TYPE		SKILL LEVEL					DISABILITIES									
	Adapted Play / Adapted Games	Instructional Material	Learning Aids	Seating / Positioning / Mobility	Sensory Simulation	Telecommunications	High / Tactile	Pre-school	Elementary	Secondary	Adult	Cognitive	Hearing	Learning	Physical	Speech	Vision
KM-206 KUPOCARE Wheelchair Phone Holder (M Size Super Knuckle Arm)				X			X	X	X	X	X					X	
KM-207 KUPOCARE Wheelchair Camera Mount (M Size Super Knuckle Arm)				X			X	X	X	X	X					X	
KM-208 Wheelchair AAC Switch Mount (M Size Super Knuckle Arm)				X			X	X	X	X	X					X	
KM-209 KUPOCARE Wheelchair Tablet Holder (L size Super Knuckle Arm)				X			X	X	X	X	X					X	
KM-210 Wheelchair Phone Holder (L Size Dual Knuckle Arm)				X			X	X	X	X	X					X	
KM-211 Wheelchair Camera Mount (L Size Dual Knuckle Arm)				X			X	X	X	X	X					X	
KM-212 Wheelchair AAC Switch Mount (L Size Dual Knuckle Arm)				X			X	X	X	X	X					X	
KM-213 Wheelchair Umbrella Holder (S size Super Knuckle Arm)				X			X	X	X	X	X					X	
KM-214 Wheelchair Umbrella Holder (M Size Super Knuckle Arm)				X			X	X	X	X	X					X	
KM-215 KUPOCARE Wheelchair GoPro Holder (S size Super Knuckle Arm)				X			X	X	X	X	X					X	
KM-216 Wheelchair GoPro Mount (M Size Super Knuckle Arm)				X			X	X	X	X	X					X	
KM-217 KUPOCARE Wheelchair GoPro Mount (L size Dual Knuckle Arm)				X			X	X	X	X	X					X	
KM-701 KUPOCARE Table Tablet Mount (S size Super Knuckle Arm)				X			X	X	X	X	X					X	
KM-702 KUPOCARE Table Phone Mount (S size Super Knuckle Arm)				X			X	X	X	X	X					X	
KM-703 KUPOCARE Table Camera Mount (S size Super Knuckle Arm)				X			X	X	X	X	X					X	
KM-704 KUPOCARE Table AAC Switch Mount (S size Super Knuckle Arm)				X			X	X	X	X	X					X	
KM-705 KUPOCARE Table Tablet Mount (M size Super Knuckle Arm)				X			X	X	X	X	X					X	X
KM-706 KUPOCARE Table Phone Mount (M size Super Knuckle Arm)				X			X	X	X	X	X					X	
KM-707 KUPOCARE Table Camera Mount (M size Super Knuckle Arm)				X			X	X	X	X	X					X	
KM-707 KUPOCARE Table Phone Mount (L size Dual Knuckle Arm)				X			X	X	X	X	X					X	
KM-708 KUPOCARE Table AAC Switch Mount (M size Super Knuckle Arm)				X			X	X	X	X	X					X	
KM-709 KUPOCARE Table Tablet Mount (L size Dual Knuckle Arm)				X			X	X	X	X	X					X	X
KM-711 KUPOCARE Table Camera Mount (L size Dual Knuckle Arm)				X			X	X	X	X	X					X	
KM-712 KUPOCARE Table AAC Switch Mount (L size Dual Knuckle Arm)				X			X	X	X	X	X					X	
Laminated Health Care Communication Boards AAC			X							X	X	X	X	X	X	X	X
Language and Learning: A Framework for Inclusive Design		X						X	X	X					X	X	
Language Links to Literacy		X						X	X						X	X	
Large Patient Communication Board for Older Adults											X	X			X	X	
Learning Strategies for the Best Post Secondary Experience Ever, for students with disabilities			X							X	X		X	X	X	X	X
Leg Harnesses				X					X	X	X				X		
Let's Sign Early Years BSL Building Blocks Child & Carer Guide		X	X	X						X	X	X	X	X	X	X	
Let's Sign: 4 Seasons ebook			X	X			X	X	X			X	X	X		X	
Lifton Duo Residential Elevator				X			X	X	X	X	X				X		
Light and Music Piano	X						X	X	X	X	X		X		X		
Lights and Music Bongo Drums	X						X	X	X	X	X				X		
Limitless Stylus	X						X	X	X	X					X		
LingoPen			X						X	X	X				X		
LM100 - Limited Mobility	X								X	X	X				X		
Look at Everyday Math Series	X	X	X							X		X		X	X	X	
Look at Math		X								X				X	X		
Low Vision Aids		X	X				X	X	X	X	X			X	X	X	X
LusioMATE	X						X	X	X	X	X				X		
Luxury Bus	X						X	X	X	X					X		
Magic Arm (Adaptation)				X			X	X	X	X	X			X	X	X	X
Magic Arm (RJ Cooper)				X			X	X	X	X	X				X		
Magical Light Show	X			X			X	X	X	X	X			X	X	X	X
Manual Swing 2G				X			X	X	X	X	X				X		
Math for Life		X								X				X			
Math Skills Builder		X							X	X				X	X		
Maxess Switch Mounts				X			X	X	X	X	X				X		
Maxess Switch Tray				X			X	X	X	X	X				X		
Mealtime Partner Dining Device				X			X	X	X	X	X			X	X		

OTHER AT



OTHER ASSISTIVE TECHNOLOGY

	PRODUCT TYPE			SKILL LEVEL					DISABILITIES							
	Adapted Play / Manipulatives	Instructional Materials	Learning Aids	Seating / Positioning / Mobility	Sensory Stimulation	Telecommunications	Hear / Tactile	Pre-school	Elementary	Secondary	Adult	Cognitive	Hearing	Learning	Physical	Speech
Medication Dispenser											X	X	X	X		
Meywalk Miniwalk Gait Trainer				X			X	X	X	X	X	X				X
Mickey Roadster RC Car	X							X	X	X	X					X
Micro Extremity Control (MEC)				X			X	X	X	X	X					X
Micro Joystick				X						X	X					
Midline Joystick Mounting Kits				X				X	X	X	X					X
Mini Dome	X	X		X			X	X	X			X	X	X	X	X
Mini-Arm				X				X	X	X	X					X
Model HQ100 - High Quad Shooting Mount	X						X	X	X	X	X					X
Modular Hose	X			X				X	X	X	X					X
Molecule Joystick				X			X	X	X	X	X					X
Monoflex™				X				X	X	X	X					X
Mount'n Mover Mounting System			X	X		X	X	X	X	X	X	X		X	X	X
Mouthstick Stylus	X								X	X	X					X
Multi Joystick				X			X	X		X	X					X
Multi Swing 2G				X			X	X	X	X	X					X
Multi Switch				X			X	X	X	X	X					X
Multifunctional Smart Keyboard Key-X			X					X	X	X	X			X	X	
Mushroom Joystick				X				X	X	X	X					X
My Little Puppy	X						X	X	X	X	X					X
MyAbilities - Task Scheduler with Live Pictures and Reads to You in Many Languages		X	X			X		X	X	X	X	X	X	X	X	X
MyOwnBooks2go App		X	X				X	X	X	X	X	X	X	X	X	X
myownbooks2go.com		X	X				X	X	X		X	X	X	X	X	X
n2y Math Manipulatives Kit							X	X	X			X	X	X		
News2you		X	X				X	X	X	X	X	X	X	X	X	X
Non-Padded Belt				X			X	X	X	X						X
O2Cool Switch Adapted CLIP Fan	X								X	X	X					X
O2Cool Switch Adapted Fan	X								X	X	X					X
One				X			X	X	X	X	X	X				X
OrCam MyEye 2		X	X						X	X	X			X	X	X
OrCam Read			X						X	X	X			X		X
P52SP - Platform Lift - 52 inch Straight Across Exit				X					X	X	X					X
P52TP - Platform Lift - 52 inch Right or Left Side Exit				X					X	X	X					X
P72SP - Platform Lift - 72 inch Straight Across Exit				X					X	X	X					X
P72TP - Platform Lift - 72 inch Right or Left Side Exit				X					X	X	X					X
PASS Curriculum	X	X			X			X	X					X	X	
Pathway ADA Wheelchair Ramps				X					X	X	X					X
Pathways to Literacy	X	X	X		X				X					X	X	
Paw Patrol Chase RC Car	X						X	X	X	X	X					
Paw Patrol Marshall Remote Control Switch Adapted Car	X							X	X	X	X					X
Pediatric Compact Joystick				X			X	X	X	X	X					X
Peek-a-Boo Mirror	X	X		X			X	X	X			X	X	X	X	X
PERS: Personal Emergency Response System												X	X	X	X	X
Personalized Name Stamps for Special Ed Students AT	X	X	X					X	X	X	X	X		X	X	X
PicSeePal	X	X						X	X	X	X	X				X
Pitching Machine	X							X	X	X	X					X
PivotFit™ Shoulder Harness				X			X	X	X	X	X					X
Planning for Success: Accommodations, Learning Strategies, and Assistive Technology that...		X	X						X	X	X			X		
PLAYBALL: The Smart Therapy Ball	X							X	X	X	X	X		X	X	
"PLAYBALL" Smart Therapy Ball	X			X				X	X	X	X	X			X	
Pocket Timer			X					X	X	X	X	X		X	X	X
Post Mount Communication Board for parks, playgrounds, schools and more!							X	X	X					X		X

OTHER AT



OTHER ASSISTIVE TECHNOLOGY

	PRODUCT TYPE					SKILL LEVEL					DISABILITIES						
	Adapted Play / Adapted Games	Instructional Material	Learning Aids	Seating / Positioning / Mobility	Sensory Stimulation	Telecommunications	High / Toddler	Pre-school	Elementary	Secondary	Adult	Cognitive	Hearing	Learning	Physical	Speech	Vision
Pouring Cup on Flex Mount	X	X	X		X			X	X	X	X	X		X	X		
Pre- Ets Transition Solution Curriculum		X									X	X	X	X	X	X	X
Printable Adult Picture Communication Board Sets AAC		X	X								X	X	X		X	X	X
Professional Automatic Nail Clipper by ClipDifferent	X			X	X						X	X	X		X	X	X
Pulse Mechanical Switch				X			X	X	X	X	X					X	
Quad Belt				X							X	X				X	
QUOKKA WHEELCHAIR BAG				X			X	X	X	X	X					X	
Rainbow Spinner	X						X	X	X	X	X					X	
Read & Tell 2		X									X		X				
Read and Tell		X							X	X				X	X		
Read Naturally GATE		X							X	X				X			
Read Naturally Masters Edition Resources for Blind & Visually Impaired Students		X							X	X	X						X
ReaderPen			X						X	X	X	X		X		X	X
ReaderPen Secure			X						X	X	X	X		X		X	X
Recipe Pack 2		X							X	X	X	X		X			
Recipe Pack 3		X							X	X	X	X		X			
RehaDesign Pushrim Covers				X							X					X	
RehaDesign Wheelchair Gloves				X			X	X	X	X						X	
RehaDesign Wheelchair Slippers				X							X					X	
Residential Wheelchair Ramps				X					X	X	X					X	
RightStart Mathematics		X						X	X					X			
Ring Around Bells	X	X		X			X	X	X			X	X	X	X		X
Rubber Dome Joystick Handle				X				X	X	X	X					X	
Say it with Symbols No Tech AAC for Adults		X	X								X	X	X	X	X	X	X
Scanmarker Reader	X								X	X	X				X		
School Event Hand Stamps		X	X				X	X	X	X	X	X	X	X	X	X	X
School-to-Home Solution: Elementary	X	X	X						X			X		X	X	X	X
School-to-Home Solution: High School	X	X	X						X			X		X	X	X	X
School-to-Home Solution: Middle School	X	X	X						X	X		X		X	X	X	X
School-to-Home Solution: Transition	X	X	X								X	X	X		X	X	X
Scoot Control				X			X	X	X	X	X					X	
Scotty Laptop Systems				X			X	X	X	X	X					X	
ScripTalk Talking Prescription Labels, Reader and App	X											X	X			X	X
Sea Dreams Aquarium	X						X	X	X	X	X					X	
See It Right! Assessment Kit		X	X						X	X	X				X		X
See it Right! Awareness DVD		X	X						X	X	X				X		X
See it Right! Demonstration Kit		X	X						X	X	X				X		X
See It Right! Short Form Assessment Kit		X	X						X	X	X				X		X
See It Right! Training DVD		X	X						X	X	X				X		X
Sensory Seekers Fidget Kit	X		X		X				X	X	X	X	X	X	X	X	X
Sensory Stones	X						X	X	X			X		X	X		
Sensory Vibrating Neck Pillow	X						X	X	X	X	X					X	
Shapelt Finger Stylus	X							X	X	X	X					X	
Shapelt Flex Stylus	X							X	X	X	X					X	
Shapelt Flex Stylus special editions	X							X	X	X	X					X	
Shapelt OT kit	X							X	X	X	X					X	
Shapelt Strap Stylus	X							X	X	X	X					X	
Shoulder Harness Strap Guides				X			X	X	X	X	X					X	
Signs of Health A pocket Medical British Sign Language (BSL) Guide Kindle		X	X								X	X	X	X	X		X
Simple Mounts				X			X	X	X	X	X					X	X
Simply Science		X							X	X					X	X	X
Simply Science Curriculum	X	X	X						X	X		X		X	X	X	X

OTHER AT



OTHER ASSISTIVE TECHNOLOGY

	PRODUCT TYPE			SKILL LEVEL					DISABILITIES								
	Adapted Play / Manipulatives	Instructional Materials	Learning Aids	Seating / Positioning / Mobility	Sensory Stimulation	Telecommunications	Input / Tablets	Pre-school	Elementary	Secondary	Adult	Cognitive	Hearing	Learning	Physical	Speech	Vision
Simply Smart	X			X					X	X	X				X	X	
Sip and Puff Head Array				X				X	X	X	X	X			X		
Skoog 2.0	X							X	X	X	X	X	X		X	X	X
Switch	X		X	X				X	X	X	X						
Slip-on Pads				X				X	X	X	X				X		
Smart Choices for a Digital Age		X									X				X	X	
Smart Choices for a Digital Age 2		X									X		X		X		
SmartKnitKIDS Seamless Sensory Garments					X		X	X	X	X	X				X		
Social Skills at School: Elementary	X	X	X						X			X		X	X	X	X
Somatosensory Musical Bead Chain/Switch	X		X	X				X	X	X		X		X	X	X	X
Speech and Language Songs		X	X					X	X	X	X	X	X		X		X
Spin Globe	X							X	X	X	X	X			X		X
Spin Globe Switch Adapted	X							X	X	X	X				X		
Stayflex Chest Support				X				X	X	X	X				X		
Steady Stylus	X							X	X	X	X	X			X		
Stepping Out Into the Community	X	X	X							X	X	X		X	X	X	X
Storytime Revised Book and Electronic files	X	X	X		X			X	X			X	X	X	X	X	X
Straight Joystick Handle				X				X	X	X	X				X		
Sub-ASIS Compatible Belt				X				X	X	X	X				X		
Suitcase Wheelchair Ramps				X					X	X	X				X		
Super Sensitive Microswitch	X							X	X	X	X				X		
Swell Touch Paper		X	X		X		X	X	X	X	X						X
Switch Adapted Radio	X							X	X	X	X				X		
Switch Adapted Wireless Attendant Call Button Vibrating Alert Chime	X				X			X	X	X	X		X		X	X	
Switch Fiber Optic Arrays				X			X	X	X	X	X				X		
Switch Poser	X						X	X	X	X	X				X		
Switch-Adapted Call Chime	X							X	X	X	X				X		
Switch-Adapted Game Controllers	X								X	X	X				X		
Tabletop Suction Mount			X				X	X	X	X	X	X	X	X	X	X	X
TabletTable		X					X	X	X	X	X				X	X	
TactileTalk Toolkit	X		X		X		X	X	X	X	X						X
Taking on Tough Words		X							X	X					X	X	
Talk It Rock It Animation Station Videos		X	X				X	X	X			X		X	X	X	
Talk It Rock It Song Sets		X	X				X	X	X			X	X	X	X	X	
Talking My Way Object Communication Cards	X	X	X				X	X	X	X	X	X		X	X	X	
Tangible Object Cards	X	X	X		X		X	X	X	X	X	X		X	X	X	X
TD Talk											X				X	X	
Teach Me AAC		X							X			X		X	X	X	
Teacher Worksheets for Recipe Pack 2		X							X	X		X		X			
Teacher Worksheets for the Kit		X							X	X		X		X			
Teaching to Standards: English Language Arts	X	X	X							X				X	X		
Teaching to Standards: Math		X	X						X	X	X	X		X			
Teaching to Standards: Science		X	X						X	X	X	X		X			
Techno Gears- Bionic Biplane	X							X	X	X	X				X		
Techno Gears- Rocking Rover	X								X	X	X				X		
Tell Me - AAC in the Preschool Classroom		X						X							X	X	
TELL ME MAS		X						X	X	X					X	X	
TetraMouse Mounting System					X			X	X	X	X				X		
TetraStick Uno	X								X	X	X				X		
Textured Carousel Busy Box	X		X		X		X	X	X			X		X	X	X	X
The Clap Communication Book, Electronic download		X	X				X	X	X			X	X	X	X	X	X
The Color-Coded Chef Starter Kit	X	X	X					X	X	X	X				X		



OTHER ASSISTIVE TECHNOLOGY

	PRODUCT TYPE			SKILL LEVEL					DISABILITIES							
	Adapted Play / Adapted Games	Instructional Material	Learning Aids	Seating / Positioning / Mobility	Sensory Stimulation	Telecommunications	Input / Output	Pre-school	Elementary	Secondary	Adult	Cognitive	Hearing	Learning	Physical	Speech
The Dynamic Complete Communication Book CD		X	X							X		X	X	X	X	X
The Fidget Folder	X	X	X		X	X	X	X	X			X	X	X	X	X
The Fidget Mat	X	X			X		X	X	X			X	X	X	X	
The GMA System		X	X		X			X	X	X	X	X	X	X		X
The Light tech Communication Book Files		X	X					X	X	X	X	X	X	X	X	X
The Original AFO Assist					X			X	X	X	X				X	
The Safety Sleeper	X				X			X	X	X	X	X	X		X	
The SimplyHome Firefly (sensor based technology)												X	X	X		X
The Voice Keeper							X	X	X	X	X					X
Therapy Shoppe Desktop Writing Slant Boards		X	X					X	X	X	X	X	X	X	X	X
Time Timer MOD®	X	X						X	X	X	X	X	X	X	X	X
Time Timer MOD® - Home Edition	X	X						X	X	X	X	X	X	X	X	X
Time Timer Original 3"	X	X						X	X	X	X	X	X	X	X	X
Time Timer PLUS® 120 Minute	X	X						X	X	X	X	X	X	X	X	X
Time Timer PLUS® 20 Minute	X	X						X	X	X	X	X	X	X	X	X
Time Timer PLUS® 5 Minute	X	X						X	X	X	X	X	X	X	X	X
Time Timer PLUS® 60 Minute	X	X						X	X	X	X	X	X	X	X	X
Time Timer TWIST®	X	X						X	X	X	X	X	X	X	X	X
Time Timer WASH + Soap Dispenser			X					X	X	X	X	X	X	X	X	X
Time Timer® MAX	X	X						X	X	X	X	X	X	X	X	X
Time Timer® Desktop App	X	X						X	X	X	X	X	X	X	X	X
Time Timer® MOD + Dry Erase Board	X	X						X	X	X	X	X	X	X	X	X
Time Timer® Original 12"	X	X						X	X	X	X	X	X	X	X	X
Time Timer® Original 8"	X	X						X	X	X	X	X	X	X	X	X
Time Timer® Original 8" - Learning Center Classroom Set (Set of 3)			X					X	X	X	X	X	X	X	X	X
Time Timer® WASH	X	X						X	X	X	X	X	X	X	X	X
Time Timer® Watch			X					X	X	X	X	X	X	X	X	
TM100 - Trigger Mechanism	X							X	X	X	X					
Toe Straps				X				X	X	X	X				X	
Tower Volcano Lamp	X				X			X	X	X	X				X	
Traceable Name Stamps for Students AT	X	X	X					X	X			X		X	X	
Trexo Home Robotic gait-trainer					X			X	X	X	X				X	
Trimline Shoulder Harness					X			X	X	X					X	
Twirling Bead Chain	X	X		X				X	X	X	X	X	X	X	X	X
Twister					X			X	X	X	X	X			X	
Twister Pro					X			X	X	X	X	X			X	
Two Handed Oven Mitt								X	X					X	X	
U-shaped Joystick Handle				X				X	X	X	X				X	
Ultra Light Switch				X				X	X	X	X	X	X	X	X	X
Uncle Goose Braille Blocks	X	X	X					X	X	X						X
Uncle Goose Braille Math Blocks	X	X	X					X	X	X						X
Uncle Goose Classic ABC Blocks	X							X	X	X		X	X			
Uncle Goose Classic Lowercase ABC Blocks	X	X						X	X	X		X	X			
Uncle Goose Nursery Rhyme Favorite Blocks	X							X	X	X		X	X			
Uncle Goose Sign Language Blocks	X							X	X	X			X			
Uncle Goose To Tonet ABC Blocks	X	X						X	X	X		X	X			
Uncle Goose To Tonet Number Blocks	X	X						X	X	X		X	X			
Universal Elastic Strap					X			X	X	X	X				X	
UNO Single Switch Scanner					X			X	X	X					X	
UPGRADE	X	X	X					X	X	X		X	X	X	X	X
USB Charger					X			X	X	X	X				X	
Using Assitive Technology to Meet Math Standards		X						X	X	X	X	X	X	X	X	X

OTHER AT



OTHER ASSISTIVE TECHNOLOGY

PRODUCT TYPE	SKILL LEVEL							DISABILITIES								
Adult/High School/College/Postsecondary	Instructional Materials	Learning Jobs	Seating/Positioning/Mobility	Sensory Stimulation	Telecommunications	Hearing/Tactile	Pre-school	Elementary	Secondary	Adult	Cognitive	Hearing	Learning	Physical	Speech	Vision

VersaSpeaker™																X
Vibrating Light with Music	X	X	X				X	X	X	X	X	X	X	X	X	X
Vidatak EZ Picture Medical Communication Board AAC		X								X	X	X	X	X		X
Vision Buddy								X	X	X	X					X
Visual Communication Bracelet		X	X				X	X	X	X	X	X	X	X	X	X
Visually Speaking: A Guide for Non-verbal Patients AAC		X								X	X	X	X		X	X
Vtech Kidizoom Camera	X							X	X	X	X					X
WakerShaker					X		X	X				X				X
Walk and Talk Olaf	X							X	X	X	X					
Weight Mate				X	X		X	X	X	X	X	X				X
Wheely Cape				X			X	X	X	X						X
Wiggle Seat Discs	X	X	X	X				X	X	X	X			X		
Wiggle Wobble Chair Bouncers				X	X			X	X	X	X			X	X	
Wireless Attendant Call Button Vibrating Alert AC	X					X			X	X	X		X		X	X
Wireless Suction Speaker	X							X	X	X	X					X
Wrist Wrap Communicator AAC		X	X						X	X	X	X		X		X
Zot Artz	X				X			X	X	X	X	X		X	X	
zuvo™ 12HD-D Speech-Generating Device								X	X	X	X					X



10 Foot TriFold Portable Wheelchair Ramp

Express Ramps

Price: \$754.99

Product Type: seating/positioning/ mobility, elementary, secondary, adult
Disability: physical

The Advantage Tri-Fold Folding Wheelchair Ramp from EZ-Access offers the length required for wheelchairs and scooters to access mini and full-size vans, go up a number of steps, or raised landings. Advantage Tri-Fold Ramps split into 2 pieces, have anti-slip coatings, and feature bottom transition plates that make loading a breeze.

2-Point Padded Hip Belt

Bodypoint Inc.

Price: \$60 - \$129

Product Type: seating/positioning/ mobility, preschool, elementary, secondary, adult
Disability: physical

Highest quality materials and advanced design details make Bodypoint belts the top choice of therapists and wheelchair users around the world. Our padded hip belt with two points of attachment is built for maximum functionality, durability, and all-day user comfort. Three pull styles and five buckle styles accommodate individual needs. Machine wash and dry.

4 Switch Proximity Tray Array

Adaptive Switch Laboratories, Inc.

Price: \$4480 - \$5316

Product Type: seating/positioning/ mobility, infant/toddler, preschool, elementary, secondary, adult
Disability: physical

The ASL 106 offers four proximity sensors that allow the driver to operate a power wheelchair. These sensors can be positioned inside a tray or at any available switch site. It was designed for those who have problems maintaining a switch that requires pressure or contact.

4-Point Padded Hip Belt

Bodypoint Inc.

Price: \$82 - \$167

Product Type: seating/positioning/ mobility, preschool, elementary, secondary, adult
Disability: physical

Four points of attachment on this belt ensure the pelvis stays in an aligned, stable position, secure against the wheelchair seat and back supports. Primary straps position the belt while secondary straps anchor it into position. Bodypoint's high quality materials and design details ensure maximum functionality, durability, and all-day comfort. Three pull styles and five buckle styles accommodate individual needs. Machine wash and dry.

5 Foot TriFold Portable Wheelchair Ramp

Express Ramps

Price: \$324.99

Product Type: seating/positioning/ mobility, elementary, secondary, adult
Disability: physical

The Advantage Tri-Fold Folding Wheelchair Ramp from EZ-Access offers the length required for wheelchairs and scooters to access mini and full-size vans, go up a number of steps, or raised landings. Advantage Tri-Fold Ramps split into 2 pieces, have anti-slip coatings, and feature bottom transition plates that make loading a breeze.

5 Little Men in a Flying Saucer with BSL Signs Kindle

Co-Sign Communications (inc DeafBooks.co.uk)

Price: \$3.24

Product Type: adapted play/ manipulative, instructional material, learning aid, sensory stimulation, infant/ toddler, preschool, elementary
Disability: cognitive, hearing, learning, speech

Available from amazon.com Thirty-five pages in fixed page landscape format to keep the relevant text with the signs. Part of a series to promote essential early learning skills. Well-loved counting Nursery Rhyme with signs to enjoy with your child. Double-tap the sign graphics for pop-up text describing the movements.

6 Foot TriFold Portable Wheelchair Ramp

Express Ramps

Price: \$249.95

Product Type: seating/positioning/ mobility, elementary, secondary, adult
Disability: physical

The Advantage Tri-Fold Ramp from EZ-Access offers the length required for wheelchairs and scooters to access mini and full-size vans, go up a number of steps, or raised landings. Advantage Tri-Fold Ramps split into 2 pieces, have anti-slip coatings, and feature bottom transition plates that make loading a breeze.

6610 CHEST SUPPORT

Danmar Products, Inc.

Price: \$150

Product Type: seating/positioning/ mobility, sensory stimulation, infant/ toddler, preschool, elementary, secondary, adult
Disability: cognitive, physical

A core of moldable material surrounded in soft foam provides a comfortable chest support that can form to follow body contours. There are strap attachments on the Yokes for wheelchairs, travel chairs and strollers, and the lap belt has pivot mounts for optimal adjustability.

6611 CLEAR CHEST SUPPORT

Danmar Products, Inc.

Price: \$130

Product Type: seating/positioning/ mobility, sensory stimulation, infant/ toddler, preschool, elementary, secondary, adult
Disability: cognitive, physical

Flexible yet durable, this easy-to-use design has no bulky hardware and is hardly noticeable! It offers positioning for individuals who benefit from having their upper body stabilized and hips held at a proper angle. It can be used with most standard, high back or custom wheelchairs and strollers.

6615 SPLIT CLEAR CHEST SUPPORT

Danmar Products, Inc.

Price: \$130

Product Type: seating/positioning/ mobility, sensory stimulation, infant/ toddler, preschool, elementary, secondary, adult
Disability: cognitive, physical

This flexible yet durable anterior support provides a firm fit, and is designed to be easy on and off. It can be adjusted for seasonal clothing changes and growth. Made of heavy duty 1/8" thick clear PVC vinyl, it will last much longer than harnesses made of fabric.

6620 MODULAR CHEST SUPPORT

Danmar Products, Inc.

Price: \$195

Product Type: seating/positioning/ mobility, sensory stimulation, infant/ toddler, preschool, elementary, secondary, adult
Disability: cognitive, physical

We have surrounded a core of moldable material with soft foam to create a chest support that is comfortable and can be formed to follow body contours. The yoke arms and lap belt pivot, allowing for tailored adjustments for ultimate comfort.

6626 TRUNK SUPPORT SYSTEM

Danmar Products, Inc.

Price: \$150

Product Type: seating/positioning/ mobility, infant/toddler, preschool, elementary, secondary, adult
Disability: cognitive, physical

Designed for use in a wheelchair or custom seating system, this system provides firm support by using an inner core of molded nylon, with a vinyl-coated soft form cover for comfort and ease of cleaning, and can be permanently mounted to the back of a chair.

6760 UTENSIL HANDLES

Danmar Products, Inc.

Price: \$23

Product Type: adapted play/

manipulative, learning aid, sensory stimulation, infant/toddler, preschool, elementary, secondary, adult
Disability: cognitive, learning, physical
Versatile and comfortable, these handles will hold eating utensils, personal hygiene items, activity brushes and crayons. Specially contoured sections fit into the hand and have a slide-buckle strap that can be easily adjusted for fit. Available in Blue, Orange or Red and sizes Small or Large.

6762 THERAPY HANDLES

Danmar Products, Inc.

Price: \$26

Product Type: adapted play/ manipulative, learning aid, sensory stimulation, infant/toddler, preschool, elementary, secondary, adult
Disability: cognitive, learning, physical
Versatile and comfortable, these handles will hold eating utensils, personal hygiene items, activity brushes and crayons. They come with a 1" foam extension to position the thumb and help with grip. Utensils can be placed in the end of the handle or in the thumb extension.

6763 HANDY HELPERS

Danmar Products, Inc.

Price: \$9.94

Product Type: adapted play/ manipulative, learning aid, sensory stimulation, infant/toddler, preschool, elementary, secondary, adult
Disability: cognitive, learning, physical

This simple, snap-on device allows a person to self-feed. It's easy to use, soft and comfortable, and comes with a spoon as shown. The vinyl-coated foam is easy to clean with warm soapy water.

6764 KNOB HOLDER

Danmar Products, Inc.

Price: \$13

Product Type: adapted play/ manipulative, instructional material, learning aid, sensory stimulation, infant/ toddler, preschool, elementary, secondary, adult
Disability: cognitive, learning, physical

This attachment fits into the end of the Utensil or Therapy Handle, and is used to positioning a writing instrument. Using this holder makes a pen or pencil's angle adjustable, which makes writing easier. and, no matter what position the hand is in, the user can see what is being drawn or written.

6766 TOY HOLDER

Danmar Products, Inc.

Price: \$17

Product Type: adapted play/ manipulative, learning aid, sensory stimulation, infant/toddler, preschool, elementary, secondary, adult
Disability: cognitive, learning, physical

This simple, snap on device allows an individual to interact with a small toy



placed in his/her hands. Velcro bands are used to hold a toy in place, while webbing attaches around the palm or wrist. It can be adjusted to fit any size. Sold as a pair.

6767-A COMBO UTENSIL HANDLE and KNOB HOLDER

Danmar Products, Inc.

Price: \$39

Product Type: adapted play/ manipulative, learning aid, sensory stimulation, infant/toddler, preschool, elementary, secondary, adult

Disability: cognitive, learning, physical
This all-in-one tool combines the Utensil Handle (#6760) and the Knob Holder (#6764) with Anchor Strap.

6767-B COMBO THERAPY HANDLE AND KNOB HOLDER

Danmar Products, Inc.

Price: \$42

Product Type: adapted play/ manipulative, learning aid, sensory stimulation, infant/toddler, preschool, elementary, secondary, adult

Disability: cognitive, learning, physical
This all-in-one tool combines the Therapy Handle (#6762) and the Knob Holder (#6764) and Anchor Strap.

6770 MIBOWL HOLDER

Danmar Products, Inc.

Price: \$45

Product Type: instructional material, learning aid, sensory stimulation, infant/toddler, preschool, elementary, secondary, adult

Disability: cognitive, learning, physical
This new design makes self-feeding easier than ever! Suction cups hold our foam bowl holder in place, preventing movement around the table. Use with our Handy Helpers (6763) for even more eating independence. The bowl is included and our vinyl-coated foam is easily cleaned with warm soapy water.

6771 MIPLATE HOLDER

Danmar Products, Inc.

Price: \$45

Product Type: adapted play/ manipulative, learning aid, sensory stimulation, infant/toddler, preschool, elementary, secondary, adult

Disability: cognitive, learning, physical
This new design uses suction cups to hold the plate in place, preventing movement around the table, making self-feeding easier than ever! Use with our Handy Helpers (6763) for even more eating independence. Our vinyl-coated foam is easily cleaned with warm soapy water.

6775 MITABLE TOPPER

Danmar Products, Inc.

Price: \$55

Product Type: adapted play/ manipulative, seating/positioning/ mobility, sensory stimulation, infant/toddler, preschool, elementary, secondary,

adult

Disability: cognitive, learning, physical
This soft foam table topper makes hard surfaces safer than ever, protecting heads and hands from making contact while also protecting table surfaces during art activities. The foam is vinyl-coated and easy to clean with warm soapy water.

6780 MITABLE TOPPER KIT

Danmar Products, Inc.

Price: \$99

Product Type: adapted play/ manipulative, learning aid, seating/ positioning/mobility, sensory stimulation, infant/toddler, preschool, elementary, secondary, adult

Disability: cognitive, learning, physical
Comes complete with Table Topper Pad, Bowl or Plate Holder, and Handy Helper with spoon. The suction cups on the Bowl or Plate Holder sticks right to the Table Topper Pad and will not move. All components are vinyl-coated and easy to clean with warm soapy water.

6785 MIMITTS

Danmar Products, Inc.

Price: \$105

Product Type: adapted play/ manipulative, seating/positioning/ mobility, sensory stimulation, infant/toddler, preschool, elementary, secondary, adult

Disability: cognitive, physical
Our all-foam mitts are specially designed to help absorb and deflect the impact when an individual strikes out. They can be applied and secured quickly with Velcro straps, protecting both the wearer from injuring themselves as well as possibly injuring person(s) nearby; clean with warm soapy water.

6809 HENSINGER WITH HIGH BACK

Danmar Products, Inc.

Price: \$130

Product Type: adapted play/ manipulative, learning aid, seating/ positioning/mobility, sensory stimulation, infant/toddler, preschool, elementary, secondary, adult

Disability: cognitive, learning, physical, speech, vision

Revolutionary in the world of cervical collars, this soft but supportive foam collar braces the head by supporting the occiput and jawline, and is 1" taller in the back. Helping to maintain mid-line head positioning results in improved breathing, swallowing and simplified feeding and aids with social interaction and awareness.

6810 HENSINGER HEAD SUPPORT

Danmar Products, Inc.

Price: \$125

Product Type: seating/positioning/ mobility, sensory stimulation, infant/toddler, preschool, elementary, secondary,

adult

Disability: cognitive, learning, physical, speech, vision

Revolutionary in the world of cervical collars, the soft yet supportive foam is designed to brace the head by the jawline. It can be used with a chest support or mounted to a permanent seating system.

6815 HENSINGER HEAD SUPPORT WITH MOUNT BAR

Danmar Products, Inc.

Price: \$152

Product Type: seating/positioning/ mobility, sensory stimulation, infant/toddler, preschool, elementary, secondary, adult

Disability: cognitive, learning, physical, speech, vision

Social interactions and learning skills may be achieved more easily if the head is comfortably positioned while using feeder seats. The preformed bar has a Hensinger Head Support (6810 or 6809) attached. Specify size of feeder seat and Hensinger when ordering.

6826 ANTERIOR HEAD SUPPORT

Danmar Products, Inc.

Price: \$126

Product Type: learning aid, seating/ positioning/mobility, sensory stimulation, infant/toddler, preschool, elementary, secondary, adult

Disability: cognitive, learning, physical, speech, vision
Help to combat chin drop with this head support which provides firm yet gentle lifting of the chin, and lateral support of the head. There is a padded roll around the rear strap for a comfortable finish.

6828 SIDE-OPENING HEAD SUPPORT

Danmar Products, Inc.

Price: \$145

Product Type: seating/positioning/ mobility, sensory stimulation, infant/toddler, preschool, elementary, secondary, adult

Disability: cognitive, physical, speech, vision
Secure, soft and very supportive, this head support opens on the side for easy on/off. It provides firm yet gently lifting of the chin, as well as lateral and occipital support of the head. The vinyl coating is easily cleaned with warm soapy water.

6833 SWIRL COLLAR

Danmar Products, Inc.

Price: \$69

Product Type: learning aid, seating/ positioning/mobility, sensory stimulation, infant/toddler, preschool, elementary, secondary, adult

Disability: cognitive, learning, physical, speech, vision

This swirl of soft foam wraps around the neck and has an adjustable Velcro closure in the rear, which makes fitting a breeze

and encourages easy movement from side-to-side. Used for minor to moderate support, the Swirl can be used with any seating system and by individuals who are ambulatory.

6855 SOFT DEFLECTOR

Danmar Products, Inc.

Price: \$100

Product Type: seating/positioning/ mobility, elementary, secondary, adult

Disability: learning, physical, vision
This small, lightweight and discreet toileting aid can attach to any toilet seat; snap on the front or clamp to the rim. The vinyl-coated foam is easy to clean with warm soapy water, and fits onto our Toilet Seat Cover with Reducer Ring (#6850).

6856 PERSONAL DEFLECTOR

Danmar Products, Inc.

Price: \$108

Product Type: seating/positioning/ mobility, elementary, secondary, adult

Disability: physical
For standard deflectors that are too bulky and make toileting difficult, our personal deflector with a flexible preformed waistband, holds our soft deflector in place. Can be adjusted up and down, as well as side-to-side, and is easily cleaned with warm soapy water.

6858 PRIVACY APRON

Danmar Products, Inc.

Price: \$120

Product Type: adapted play/ manipulative, learning aid, seating/ positioning/mobility, preschool, elementary, secondary, adult

Disability: cognitive, learning, physical
Made to fit both open front and round styles of standard toilet seats (and our #6850 Toilet Seat Cover with Reducer Ring), this toileting aid can be mounted using a bracket or clamped onto the rim. Our germ resistant, vinyl-coated foam is easy to clean with warm soapy water.

6860 CHANGING STATION KIT

Danmar Products, Inc.

Price: \$164.95

Product Type: adapted play/ manipulative, learning aid, seating/ positioning/mobility, sensory stimulation, elementary, secondary, adult

Disability: cognitive, hearing, learning, physical
Our germ resistant, vinyl-covered foam is soft and easy to clean using warm soapy water. Soft and cushiony, the pad and forehead/chin rest add comfort while the J-Clips hold everything in place. Contains Changing Pad, Chin/Forehead Rest and J-Clips.

7 Foot TriFold Portable Wheelchair Ramp

Express Ramps

Price: \$433.99

Product Type: seating/positioning/

mobility, elementary, secondary, adult
Disability: physical
The Advantage Tri-Fold Portable Wheelchair Ramp from EZ-Access offers the length required for wheelchairs and scooters to access mini and full-size vans, go up a number of steps, or raised landings. Advantage Tri-Fold Ramps split into 2 pieces, have anti-slip coatings, and feature bottom transition plates that make loading a breeze.

8 Foot TriFold Portable Wheelchair Ramp

Express Ramps
Price: \$549.99
Product Type: seating/positioning/mobility, elementary, secondary, adult
Disability: physical
The Advantage Tri-Fold Folding Wheelchair Ramps from EZ-Access offers the length required for wheelchairs and scooters to access mini and full-size vans, go up a number of steps, or raised landings. Advantage Tri-Fold Ramps split into 2 pieces, have anti-slip coatings, and feature bottom transition plates that make loading a breeze.

8720 DELTA SWIM SYSTEM

Danmar Products, Inc.
Price: \$120
Product Type: adapted play/manipulative, learning aid, seating/positioning/mobility, sensory stimulation, elementary, secondary, adult
Disability: cognitive, hearing, learning, physical
This component system is designed to aid in progressive swimming development, perfect for ambulatory individuals with postural balance and arm control. As swimming skills improve, pads can be removed to help achieve independence.

8721 PAD PLUS

Danmar Products, Inc.
Price: \$45
Product Type: adapted play/manipulative, learning aid, seating/positioning/mobility, sensory stimulation, elementary, secondary, adult
Disability: cognitive, hearing, learning, physical
Offered to modify the Delta Swim System (#8720) and the Tri-Swim (#8728), the Pad Plus may be attached to the front section to add buoyancy and raise the body position in the water.

8723 SECTIONAL RAFT

Danmar Products, Inc.
Price: \$240
Product Type: adapted play/manipulative, learning aid, seating/positioning/mobility, sensory stimulation, infant/toddler, preschool, elementary, secondary, adult
Disability: cognitive, hearing, learning, physical

For individuals who are insecure in the water or non-ambulatory, the Sectional Raft supports and cradles the body, while allowing water to flow around the body, enabling interaction with the environment and helping to reduce anxiety.

8724 SWIM RINGS

Danmar Products, Inc.
Price: \$87
Product Type: adapted play/manipulative, instructional material, learning aid, seating/positioning/mobility, sensory stimulation, elementary, secondary, adult
Disability: cognitive, hearing, learning, physical
Create your own personal flotation device with these versatile rings! Sets may be snapped together for neck, chest, torso, or body support, and the individual rings can be added or removed to adjust for comfort, and to increase or decrease flotation.

8725 HEAD FLOAT

Danmar Products, Inc.
Price: \$105
Product Type: adapted play/manipulative, instructional material, learning aid, seating/positioning/mobility, sensory stimulation, preschool, elementary, secondary, adult
Disability: cognitive, hearing, learning, physical
Independence for everyone- there is no need to support the head manually, and hands are free! Superb cushioning allows the head to rest without pressure on the spinal column, which encourages neutral positioning.

8727 DOLPHIN FLOAT SYSTEM

Danmar Products, Inc.
Price: \$172
Product Type: adapted play/manipulative, learning aid, seating/positioning/mobility, sensory stimulation, elementary, secondary, adult
Disability: cognitive, hearing, learning, physical
Designed for physically involved individuals who have head/neck control, but may need to compensate for uneven weight. Using the side pads helps minimize a user's tendency toward lateral rotation, and the front chest pad provides additional lift and is removeable.

8729 STABILIZER BAR

Danmar Products, Inc.
Price: \$120
Product Type: adapted play/manipulative, learning aid, seating/positioning/mobility, sensory stimulation, elementary, secondary, adult
Disability: cognitive, hearing, learning, physical
Helps maintain balance and equilibrium during walking/gaiting pool exercises. It is also great for resting on or extending out in front for kicking drills, as well as workouts for individuals with mild arthritis.

The amount of flotation can be adjusted by adding or removing rings.

8730 COMFORT MAT

Danmar Products, Inc.
Price: \$160
Product Type: adapted play/manipulative, learning aid, seating/positioning/mobility, sensory stimulation, preschool, elementary, secondary, adult
Disability: cognitive, learning, physical
Designed for use in the many situations where foam padding would be welcome. Place at the pool's edge to ease entry/exit. In the locker room, they insulate against the cold tile floors, and provide changing comfort. They make a great flotation raft too.

8735 HEAD FLOAT and STABILIZER BAR

Danmar Products, Inc.
Price: \$200
Product Type: adapted play/manipulative, learning aid, seating/positioning/mobility, sensory stimulation, preschool, elementary, secondary, adult
Disability: cognitive, hearing, learning, physical
This combination helps keep the face out of the water, and works well not only for swimmers with Athoid CP but also for those who roll sideways and backwards. Now they can stretch and turn their heads when interacting with others without tipping or rolling.

9708 SOFT COMFY CAP

Danmar Products, Inc.
Price: \$96
Product Type: adapted play/manipulative, instructional material, learning aid, seating/positioning/mobility, sensory stimulation, telecommunications, infant/toddler, preschool, elementary, secondary, adult
Disability: cognitive, hearing, learning, physical, speech, vision
Our lightest, coolest helmet yet! This stylish, head-hugging design made of compression-molded foam offers a uniquely comfortable fit, weighing only 3 ounces. It provides maximum ventilation and retains limited body heat, and is easy to clean with warm, soapy water.

9709 Hard Top Comfy Cap

Danmar Products, Inc.
Price: \$13
Product Type: adapted play/manipulative, instructional material, learning aid, seating/positioning/mobility, sensory stimulation, telecommunications, infant/toddler, preschool, elementary, secondary, adult
Disability: cognitive, hearing, learning, physical, speech, vision
Our lightest, coolest Hard Shell Helmet yet! This 11.5 ounce helmet is made of a compression-molded inner foam liner attached to a hard plastic exterior. The stylish

design is extremely well-ventilated and retains limited body heat. It's easy to clean, using warm soapy water.

9817 HALO HELMET

Danmar Products, Inc.
Price: \$174
Product Type: seating/positioning/mobility, infant/toddler, preschool, elementary, secondary, adult
Disability: cognitive, hearing, learning, physical, speech, vision
Ideal for individuals who do not need full head coverage. A band of 5-8" soft, vinyl-coated foam surrounds the head at the forehead level, and extends down to cover the temporal and occipital areas. It's easy to clean with warm soapy water. Average weight is 10 ounces.

9820 SOFT SHELL HELMET

Danmar Products, Inc.
Price: \$123
Product Type: seating/positioning/mobility, infant/toddler, preschool, elementary, secondary, adult
Disability: cognitive, hearing, learning, physical, speech, vision
This lightweight helmet is constructed out of 1/2" thick shock-absorbing foam and is fully ventilated without compromising head coverage. It's vinyl-coated with our Fabricat which does not allow for bacteria growth, and is easy to clean with warm soapy water. Average weight is 8 ounces.

9821 HARD SHELL HELMET

Danmar Products, Inc.
Price: \$160
Product Type: seating/positioning/mobility, infant/toddler, preschool, elementary, secondary, adult
Disability: cognitive, hearing, learning, physical, speech, vision
This headgear is both comfortable and effective in reducing the risk of injury. A strong polyethylene shell covers a shock-absorbing foam liner which is vinyl-coated and easy to clean with warm soapy water. It allows for ventilation without compromising head coverage. Average weight is 17 ounces.

9822 HARD SHELL HELMET WITH FACE GUARD

Danmar Products, Inc.
Price: \$260
Product Type: seating/positioning/mobility, infant/toddler, preschool, elementary, secondary, adult
Disability: cognitive, hearing, learning, physical, speech, vision
This protective helmet features a shock-absorbent foam liner which is riveted to a strong polyethylene outer shell. A clear polycarbonate face guard is attached to the outer hard shell. There is an eye opening for an unobstructed view and a mouth opening for maximum ventilation. Weight averages 25 ounces.



9823 CHIN GUARD

Danmar Products, Inc.

Price: \$50**Product Type:** seating/positioning/ mobility, infant/toddler, preschool, elementary, secondary, adult**Disability:** cognitive, hearing, learning, physical, speech, vision

This 1/2" thick foam guard fits comfortably over the chin area and can be worn with every helmet except for the 9822 Hard Shell Helmet with Face Guard. It is soft yet shock-absorbent and easily cleaned with warm soapy water. Weight averages 1.5 ounces.

9824 HARD SHELL HELMET WITH FACE BAR

Danmar Products, Inc.

Price: \$208**Product Type:** seating/positioning/ mobility, infant/toddler, preschool, elementary, secondary, adult**Disability:** cognitive, hearing, learning, physical, speech, vision

A clear 2" wide polycarbonate bar is securely attached to our 9821 Hard Shell Helmet so that it can't move, to reduce the risk of injury to the facial area. The shock absorbent foam liner is vinyl-coated and the entire helmet is easy to clean with warm soapy water. Weight averages 21 ounces.

9825 DELUXE HARD SHELL HELMET

Danmar Products, Inc.

Price: \$171**Product Type:** seating/positioning/ mobility, infant/toddler, preschool, elementary, secondary, adult**Disability:** cognitive, hearing, learning, physical, speech, vision

This sporty version of our 9821 Hard Shell Helmet adds a decorative visor and rubber chin cup, adding style and flair. Our shock-absorbent foam is riveted to a strong, polyethylene outer hard shell, allowing ventilation without compromising head coverage. Easily cleaned with warm soapy water. Weight averages 18 ounces.

9829 FULL COVERAGE HELMET

Danmar Products, Inc.

Price: \$152**Product Type:** seating/positioning/ mobility, infant/toddler, preschool, elementary, secondary, adult**Disability:** cognitive, hearing, learning, physical, speech, vision

This lightweight helmet is constructed out of 5-8" vinyl-coated foam and covers more of the temporal and cheek areas, as well as the area around the ears and nape of the neck. It's easy to clean with warm soapy water. Average weight is 10 ounces.

9830 CLEAR HELMET

Danmar Products, Inc.

Price: \$220**Product Type:** adapted play/

manipulative, instructional material, learning aid, seating/positioning/mobility, sensory stimulation, telecommunications, infant/toddler, preschool, elementary, secondary, adult

Disability: cognitive, hearing, learning, physical, speech, vision

This clear polycarbonate helmet is well-ventilated and edged with soft foam. We include 8 moveable pads that can be used to adjust the sizing and elevate specific areas of the helmet away from wound sites. It is easily cleaned with warm soapy water.

9836 NEWBORN CAP

Danmar Products, Inc.

Price: \$83**Product Type:** seating/positioning/ mobility, infant/toddler**Disability:** cognitive, hearing, learning, physical, speech, vision

This ultra-lightweight helmet is made from soft, 3/8" shock-absorbent foam and is fully ventilated. It's coated in vinyl so it's easy to clean with warm soapy water. A soft chinstrap holds the cap in place, and the ribbon on the front allows for moderate growth.

9910 SOFT COMFY CAP WITH DESIGN

Danmar Products, Inc.

Price: \$142**Product Type:** adapted play/ manipulative, instructional material, learning aid, seating/positioning/mobility, sensory stimulation, telecommunications, infant/toddler, preschool, elementary, secondary, adult**Disability:** cognitive, hearing, learning, physical, speech, vision

Our lightest, coolest helmet yet! This stylish head-hugging design of compression-molded foam offers a uniquely comfortable fit, and weighs just 3 ounces. It provides maximum ventilation and retains limited body heat, and is easy to clean with warm soapy water. Choose from Butterfly or Camouflage design.

A Child's Book of Signed Prayers

Co-Sign Communications (inc DeafBooks.co.uk)

Price: \$3.2**Product Type:** instructional material, learning aid, sensory stimulation, preschool, elementary, secondary**Disability:** cognitive, hearing, learning, speech

Available from amazon.com Delightful book for all sign language users. The first British Sign Language (BSL) illustrated publication of signed prayers for children. Colorful signs and text for: * Our Father * Hail Mary * Glory Be * The Morning Prayer * The Night Prayer * The Sorry Prayer

A-Frame Communication Board

Talk To Me Technologies

Price: \$399 - \$498**Product Type:** infant/toddler, preschool, elementary**Disability:** speech

A-Frame Communication Board for parks, playgrounds, schools and more!

Access English I

Attainment Company, Inc.

Price: \$14**Product Type:** instructional material, secondary**Disability:** cognitive, learning

Access English I addresses the needs of readers or nonreaders; verbal or nonverbal students with or without visual impairments; or abstract, concrete, or object learners. Covers 6 units of study, including fictional literature, informational text, poetry, and music. Aligns to high school ELA content using grade-appropriate literature; includes ideas for conversation, research, and transition activities.

Access English II

Attainment Company, Inc.

Price: \$149**Product Type:** instructional material, secondary**Disability:** cognitive, learning

Access English II develops skills that fall under the ELA strands of Reading: Literature, Informational Text, Foundational Skills; Speaking and Listening; Writing; and Language. Materials are aligned to high school English language arts content using grade-appropriate literature and include ideas for conversation, research, and transition activities.

Access Language Arts Grades 3-5

Attainment Company, Inc.

Price: \$495**Product Type:** adapted play/ manipulative, instructional material, learning aid, elementary**Disability:** cognitive, learning, physical, speech

Access English Language Arts Grades 3-5 is a research-based curriculum for elementary students who have moderate-to-severe developmental disabilities, including those with an intellectual disability and autism. Access English Language Arts Grades 3-5 gives elementary students access to English Language Arts (ELA) concepts their peers are learning.

Access Language Arts: WRITE Curriculum

Attainment Company, Inc.

Price: \$349**Product Type:** adapted play/ manipulative, instructional material, learning aid, secondary**Disability:** cognitive, learning, physical, speech

The Access Language Arts: WRITE Curriculum provides a blended approach to

writing instruction delivered through traditional print components, software, and an iPad app. Students are supported step by step in constructing grade-aligned opinion paragraphs about eight adapted pieces of literature, including fiction and nonfiction literature from the Teaching to Standards: English Language Arts.

Access Language Arts: WRITE iPad App

Attainment Company, Inc.

Price: \$40**Product Type:** instructional material, secondary**Disability:** learning, physical

A researched and standards-based approach for secondary students practicing reading and writing skills. Prompts students to write grade-aligned opinion paragraphs for nonfiction and fiction and improves reading comprehension and vocabulary development. Can be used as a complement to Teaching to Standards: English Language Arts or a stand-alone curriculum.

Actuator Keypad (Pro)

mo-Vis

Price: \$370**Product Type:** seating/positioning/ mobility, infant/toddler, preschool, elementary, secondary, adult**Disability:** physical

Control the seating position of an R-net controlled electric wheelchair. www.mo-vis.com

Adapted Classics

Attainment Company, Inc.

Price: \$129**Product Type:** adapted play/ manipulative, instructional material, learning aid secondary**Disability:** cognitive, learning, physical, speech

Adapted Classics is an English language arts curriculum that covers grade-level content through four literary classics- The Strange Case of Dr. Jekyll and Mr. Hyde, Treasure Island, The Story of My Life, and The Hobbit. Each classic introduces a unique genre of literature: mystery, adventure, biography, and fantasy. Each title in the series includes an adapted student version of the classic presented in four distinct levels- A, 1, 2, and 3- to differentiate instruction.

Adapted Game Bundle for ALL Abilities and More

Fine Motor Boot Camp

Price: \$5 - \$20**Product Type:** adapted play/ manipulative, instructional material, learning aid, preschool, elementary, secondary, adult**Disability:** cognitive, learning, physical, speech

Look no further for simple ways to increase communication, access and participation for your students. Here you will learn ways to teach, adapt, and modify everyday games/ activities to better meet your students' needs. We LOVE games! Why... because they are age appropriate, educational (math, matching, etc.), routine based, repetitive, social, rich in core vocabulary and most importantly... FUN! Here is a large bundle of 17 adapted games with related visual supports for those individuals with varying abilities. Instruction sheets include suggested adapted material ideas, core vocabulary targets, and access methods (direct select, eye gaze, 1-switch scanning, 2-switch scanning and active response mode).

Adapted Stories

Creative Communicating

Price: \$50

Product Type: adapted play/ manipulative, instructional material, learning aid, infant/toddler, preschool, elementary, secondary
Disability: cognitive, learning, physical, speech

Adapted Stories has ready to print colored stories download all of the stories in Storytime Revised, Storytime Holiday Fun and Storytime Just for Fun, Plus more...including products for older students. Books with symbol supports, lesson plans and so much more. For developing early literacy skills! This is a must for any early childhood classroom. Save hours of time!

Adaptive Device Locator System (ADLS)

Academic Software, Inc.

Product Type: adapted play/ manipulative, instructional material, seating/positioning/mobility, infant/toddler, preschool, elementary, secondary, adult

Disability: cognitive, hearing, physical, speech, vision

A national and international database of AT products commercially available from more than 1000 AT companies worldwide. Visit Academic Software, Inc. (at acsw.com) or Adaptworld, Inc. at (adaptworld.com) and search all seven ADLS databases for information about assistive devices for specific functional needs.

Adjustable 9.7/10.5 iPad Cradle

Adaptive Tech Solutions

Price: \$69

Product Type: learning aid, seating/ positioning/mobility, infant/toddler, preschool, elementary, secondary, adult
Disability: learning, speech, vision

The Adjustable iPad Cradle gives you the ability to mount your iPad to our mounting systems or any other mounting system that accepts a 1/4-20 male thread. It's durable, easy-to-use, and compatible with

a variety of different iPad cases that are within the size dimensions shown below. This includes the iPad 9.7, 10.2, and 10.5 line of products. It is compatible with our iPad Mini and the 9.5 series of Rugged Rubber iPad Cases.

Adjustable Touch Screen Mouth Stylus

Enabling Devices

Price: \$190.95

Product Type: learning aid, elementary, secondary, adult

Disability: cognitive, hearing, learning, physical, speech, vision

Its telescoping stainless steel shaft easily adjusts from 8.5-inch to 15-inch. The plastic bite plate with rubber sleeves allows the user to firmly yet comfortably hold the stylus. Comes with an extra pair of protective thermoplastic rubber sleeves for the bite plate.

Adjustable Touch Screen Stylus

Enabling Devices

Price: \$85.95

Product Type: learning aid, elementary, secondary, adult

Disability: cognitive, hearing, learning, physical, speech, vision

Choose your length. The adjustable stylus with Velcro straps will fit any hand and any positioning. Just adjust the length of the stylus and use on touch screen surfaces including smart phones, iPads and Android tablets Replaceable tips available separately.

Adult Wheely Cape

Abram's Nation

Price: \$249.29

Product Type: seating/positioning/ mobility adult

Disability: physical

The Abram's Nation Wheely Cape is uniquely designed to address the issues special needs customers have with ordinary rain and winter coats. Ideal for motorized scooter and wheelchair users. OUR DESIGN: Curved Front Profile has less material over the wheels and more coverage in the front and back. Split Wing Back protects wearer from the elements and provides easier access to chair handles, backpacks and medical equipment. Front Pocket with optional access port to accommodate personal or medical items. Removable Hood on adult sizes for ease of use and customization. Always water-resistant and breathable!

Aeromesh® Calf Panel

Bodypoint Inc.

Price: \$96 - \$108

Product Type: seating/positioning/ mobility, elementary, secondary, adult

Disability: physical

Bodypoint® Calf Panels keep feet safely and comfortably on wheelchair foot plates. Wide strap distributes pressure across a broad calf region, especially useful for those in tilt or reclined position. Smooth, porous Aeromesh® fabric provides air circulation and comfort while a stiffer layer maintains panel shape, eliminating folding and buckling.

Aeromesh® Calf Strap

Bodypoint Inc.

Price: \$73 - \$85

Product Type: seating/positioning/ mobility, elementary, secondary, adult

Disability: physical

Bodypoint® Calf Straps keep feet safely and comfortably on wheelchair foot plates. A two-layer design blends comfort and function, and keeps feet from falling without bruising skin. Smooth, porous Aeromesh® fabric against the legs provides air circulation and comfort while a stiffer layer maintains its shape, eliminating folding and buckling.

Aeromesh® Rapid-Dry Bath Belts

Bodypoint Inc.

Price: \$89 - \$107

Product Type: seating/positioning/ mobility, elementary, secondary, adult

Disability: physical

Bodypoint Bath Belts can be worn across the chest, abdomen, hips or legs to stabilize position while bathing or in the pool. Unique Aeromesh® fabric allows water, soap, dirt and air to pass through freely while protecting skin and promoting hygiene. Three length-adjustable styles are compatible with most major shower chair brands.

Aeromesh® Shower Chair Calf Support

Bodypoint Inc.

Price: \$70

Product Type: seating/positioning/ mobility, elementary, secondary, adult

Disability: physical

A calf strap designed specifically for shower chairs! Silky, porous Aeromesh® material is soft on skin while allowing soapy water, dirt and air to pass through. Attaches to all major models using sewn-in clips; no hardware required. The 4" height supports legs but does not interfere with chair operation.

Aira

Aira

Price: \$89 - \$199

Product Type: seating/positioning/ mobility adult

Disability: vision

Aira develops assistive technology that connects the blind with certified agents via smart glasses and a dashboard that

allows agents to see what the blind person sees real time. Agents help users accomplish a range of tasks from navigating streets, recognizing faces, and traveling the world. Prices are per month.

ALCOT: Autism and Low Incidence Classroom Observation Tool

Attainment Company, Inc.

Price: \$99 - \$249

Product Type: adapted play/ manipulative, instructional material, learning aid, secondary, adult

Disability: cognitive, learning, physical, speech

ALCOT addresses six essential classroom traits with measurable outcomes. It's an easy-to-use, one page tool for teacher and administrator collaboration. The Assessment Plus iPad App complements the printed versions with digitizing capability.

All-round Joystick (Light) mo-Vis

Price: \$1347

Product Type: seating/positioning/ mobility, infant/toddler, preschool, elementary, secondary, adult

Disability: physical

The compact version of a standard electronics wheelchair joystick module. Developed for all-round use, it is suitable for the major part of power wheelchair users. In case of the Light version, those users might have lost some muscular force or mobility.

All-Turn-It Spinner

AbleNet, Inc.

Price: \$130

Product Type: adapted play/ manipulative, learning aid, infant/toddler, preschool, elementary, secondary, adult

Disability: cognitive, learning, physical, speech

The switch activated All-Turn-It Spinner, with a built-in external switch jack, enables random selections for choosing groups or playing games of chance like Bingo. Also a fun alternative to rolling dice. Requires two C batteries (not included). WARNING: CHOKING HAZARD-Small parts. Not for children under 3 years.

Alphabet Spelling Letter Board | AAC

Say it with Symbols AAC

Price: \$9.94

Product Type: learning aid, sensory stimulation, secondary, adult

Disability: cognitive, hearing, learning, physical, speech

An Amazon best seller! This alphabet letter board provides a much needed, easy to use communication option for patients who cannot speak due to stroke, intubation, neurological disorders or language barriers. Ideal for use by patients, nurses, therapists, health care staff and caregivers



who care for people who are not able to express themselves verbally temporarily or longer term. Our alphabetical letter board offers large letters and numbers so patients can easily point to letters to spell out their needs and answer yes/no questions. Sheet size is 8.5" x 11", printed on heavy card stock and laminated for increased durability and re-use by the same patient. Back side is blank and can be used for writing messages with the dry-erase marker included. Sold in sets of 2 laminated boards on SayitwithSymbols.com.

Amigo 8"

Enhanced Vision

Price: \$1295

Disability: vision

Amigo 8" makes undetectable text visible again by enhancing the contrast of similar colors and providing sharper, clearer, and more defined images. Offering two high-definition cameras for desktop and distance magnification and viewing. Read price tags, menus, labels, street signs, and more, anywhere!

Animal Number Quiz download

Co-Sign Communications (inc DeafBooks.co.uk)

Price: \$1.99

Product Type: adapted play/ manipulative, learning aid, sensory stimulation, infant/toddler, preschool, elementary

Disability: cognitive, hearing, learning, speech

British Sign Language (BSL) resource for individuals or small groups. Count the animals and click on the number to find out if correct or return you to the right place. Great on interactive whiteboard. Sign and word graphics.

Ankle Huggers®

Bodypoint Inc.

Price: \$138 - \$146

Product Type: seating/positioning/ mobility, preschool, elementary, secondary, adult

Disability: physical

The original, patented solution for wheelchair users to stabilize the lower legs without immobilizing the feet. They reduce joint stress by holding at the ankle, and improve safety, comfort and tolerance for sitting. Current design features variable zones of flex and a low-profile buckle plus easy hook-and-loop adjustments to get the right fit every time. Includes Footman Loop Kit for mounting to footplates and detachable Pull Loops to make buckle release easier.

APP Multisensorial Standing

ORMESA srl

Product Type: seating/positioning/ mobility, sensory stimulation, preschool, elementary

Disability: cognitive, hearing, learning, physical, speech, vision

The APP Multisensorial Standing is a vertical stander for children with special needs designed by Ormesa to make therapy more enjoyable and engaging, thanks to an extraordinary multi-sensory experience. How? Through the propagation of vibrations, induced by an audio source via the frame and the restraint components. The use of this aid facilitates the dynamic and interactive participation of the child during rehabilitation aimed at: Reinforcing the standing position Improving interaction with the environment Stimulating cognitive ocular-manual abilities

ASL - SIGN and SPELL - INTERACTIVE ALPHABET, SIGN AND PICTURE WALL FRIEZE

Co-Sign Communications (inc DeafBooks.co.uk)

Price: \$5

Product Type: learning aid, preschool, elementary

Disability: hearing, learning, speech

ASL - SIGN and SPELL - ALPHABET - SIGN AND PICTURE WALL FRIEZE This is a fabulous resource for children learning American Sign Language (ASL) to support communication and language development. Colorful and eye-catching pages also makes a lovely Wall Frieze with the 26 letters of the alphabet, one letter per sheet, plain and simple - upper and lower case, with picture, sign with written description and the fingerspelled letter.

ASL Family and Relationships Signs: American Sign Language (ASL) (LET'S SIGN ASL)

Co-Sign Communications (inc DeafBooks.co.uk)

Price: \$5.39

Product Type: instructional material, learning aid, infant/toddler, preschool, elementary, secondary, adult

Disability: cognitive, hearing, learning, speech

A useful aid for beginners and families and revision aid for signing classes, the 51 key-word signs in flashcard format provide a mobile reference for all who use the signs from American Sign Language (ASL and SSE) to support communication with Deaf people and also provide a valuable resource for Baby Signers and children and adults with special educational needs who use signs to support spoken communication. Available on Kindle from www.amazon.com Includes: Signs for Adopt, Adult, Argue, Aunt, Baby, Best friend, Boy, Boyfriend, Brother, Child, Children, Couple, Cousin, Daddy, Date, Daughter, Divorce, Fall in love, Family, Fiancé(e), Girl, Girlfriend, Go steady, Good friend, Granddaughter, Grandma, Grandpa, Grandson, Husband, I/Me, Like, Love, Man, Married,

Mommy, Nephew, Niece, Parents, Relationship, Single, Sister, Son, Sweetheart, Together, Uncle, Wedding, Wife, Woman, You, Handshape Key, Fingerspelling Alphabet, Illustrated signs, Written descriptions of movements, One sign per page clear and simple

ASL Weather

Co-Sign Communications (inc DeafBooks.co.uk)

Price: \$3

Product Type: adapted play/ manipulative, instructional material, learning aid, preschool, elementary, secondary

Disability: hearing, learning, speech

This is a matching activity containing the signs from the ASL Weather Signs Flashcards

ASL Weather Signs (American Sign Language)

Co-Sign Communications (inc DeafBooks.co.uk)

Price: \$4

Product Type: instructional material, learning aid, preschool, elementary, secondary

Disability: cognitive, hearing, learning, speech

A colorful and engaging resource for deaf children and their families and for all who use the signs from American Sign Language (ASL and SSE) to support communication and language development with children and adults who have Special Educational Needs (SEN). The 22 key-word Flashcards provide a useful revision aid in a bite-sized topic for signing classes and an easy reference guide for Baby Signers to help learners get started.

ASL Weather Signs eBook Flashcards: American Sign Language (ASL) (LET'S SIGN) [Print Replica] Kindle Edition

Co-Sign Communications (inc DeafBooks.co.uk)

Price: \$3.87

Product Type: instructional material, learning aid, infant/toddler, preschool, elementary, secondary, adult

Disability: cognitive, hearing, learning, speech

Available on Kindle to download from www.amazon.com A useful reference for beginners and revision aid for signing classes, the 22 key-word flashcards provide a mobile reference for all who use the signs from American Sign Language (ASL and SSE) to support communication with Deaf people and also provide a valuable resource for Baby Signers and children and adults with special educational needs who use signs to support spoken communication. Includes: Signs for Cloudy, Cold, Earthquake, Flood, Foggy, Heavy rain, Hot, Ice, Freezing, Lightning, Rain, Rainbow,

Snow, Stormy, Sunny, Temperature, Thunder, Tornado, Twister, Weather, Windy.

Assistive Technology Solutions in Minutes Book III

Adaptation, Inc.

Price: \$50

Product Type: instructional material adult

Disability: cognitive, physical by Dr. Therese Willkomm. Dr. Willkomm - the "MacGiver of AT." This book is about the joy of creating and making thousands of different assistive technology solutions to maximize independence at home, workplace, school, and communities for individuals who experience various limitations. "It is the most comprehensive Assistive Technology (AT) Makers book I've ever written." It is filled with over 1500 images including over 500 QR codes for instant access to short YouTube videos and resources showing how to make the various AT devices. 223 pages.

Assistive Technology Training Guides

Cambrian College

Price: \$35

Product Type: instructional material, learning aid, elementary, secondary, adult

Disability: learning

Cambrian College is pleased to offer these assistive technology training guides for sale

AT Fishing Lure #16 Bright Orange with Black Eye 3 Pack

Atec Inc.

Price: \$6

Product Type: adapted play/ manipulative, elementary, secondary, adult

Disability: physical, vision

The easiest threading jig on the planet. It is great for people with vision or physical disabilities.

AT Fishing lure #16 Chartreuse with Red Eye 3 Pack

Atec Inc.

Price: \$6

Product Type: adapted play/ manipulative, elementary, secondary, adult

Disability: physical, vision

AT Fishing lure 3 pack is the easiest threading jig on the planet. It is great for people with vision or physical disabilities.

AT Fishing lure #16 White with Pink Eye Glow in the Dark 3 Pack

Atec Inc.

Price: \$6

Product Type: adapted play/ manipulative, elementary, secondary, adult

Disability: physical, vision

AT Fishing lure 3 pack is the easiest threading jig on the planet. It is great for people with vision or physical disabilities.

AT Fishing lure #8 Chartreuse with Red Eye 3 Pack

Atec Inc.

Price: \$6

Product Type: adapted play/manipulative, elementary, secondary, adult

Disability: physical, vision

AT Fishing lure 3 pack is the easiest threading jig on the planet. It is great for people with vision or physical disabilities.

AT Fishing lure #8 Pink with White Eye 3 Pack

Atec Inc.

Price: \$6

Product Type: adapted play/manipulative, elementary, secondary, adult

Disability: physical, vision

AT Fishing lure 3 pack is the easiest threading jig on the planet. It is great for people with vision or physical disabilities.

AT Fishing lure #8 White with Pink Eye Glow in the Dark 3 Pack

Atec Inc.

Price: \$6

Product Type: adapted play/manipulative, elementary, secondary, adult

Disability: physical, vision

AT Fishing lure 3 pack is the easiest threading jig on the planet. It is great for people with vision or physical disabilities.

ATOM Electronic Head Array

Adaptive Switch Laboratories, Inc.

Price: \$2000 - \$5000

Product Type: seating/positioning/mobility, infant/toddler, preschool, elementary, secondary, adult

Disability: physical

The ASL 104 ATOM Electronic Head Array system has combined electronics within the head array for ease of access to the switch ports. With a touch of a switch, the Atom Electronic Head Array can be used as a wireless switch interface for computer access or AAC devices.

AUSLAN QUESTION SIGNS with descriptions (Australian Sign Language)

Co-Sign Communications (inc DeafBooks.co.uk)

Price: \$3.50

Product Type: instructional material, learning aid, preschool, elementary, secondary

Disability: cognitive, hearing, learning, speech

COLOUR VERSION for matching activities, engaging and eye-catching, look great on the wall. Signs for Question - part of a series of bite-sized topics of Australian

Sign Language (Auslan) vocabulary to promote essential early learning for young children, their families and carers. Auslan is a language in its own right and Auslan's sign vocabulary is also used in Sign Supported English (SSE) where signs are used with spoken language to support communication and language development such as Key Word Signs in the field of Special Educational Needs (SEN) and Baby Signing. Contains Handshape Key and Left and Right-Handed Fingerspelling Alphabets.

Baby Shark Let's Go Hunt! Game

Adaptive Tech Solutions

Price: \$35.66

Product Type: adapted play/manipulative, preschool, elementary, secondary, adult

Disability: physical

Let's go hunting with Baby Shark and the whole family! Baby Shark will even tell you who to hunt for. Baby shark will sing the famous Baby Shark song to tell you which card you need to find. Try to find the adorable members of the Baby Shark family- Mommy Shark, Daddy Shark, Grandma Shark, Grandpa Shark, and, of course, Baby Shark. To win, be the first player to collect three sets of four matching cards. No reading required. Recommended for two to four players, ages three and up.

Ball Chairs

Therapy Shoppe® Incorporated

Price: \$30.99

Product Type: learning aid, seating/positioning/mobility, sensory stimulation, elementary, secondary, adult

Disability: cognitive, learning, physical

Balls Chairs are balls with tiny feet that make a great classroom seat; they help kids (and adults) get their wiggles out by encouraging subtle bouncing/rocking movements without getting up from their seats! These seats naturally help facilitate paying attention, sitting up straighter, and strengthening back muscles. Nice for classrooms and the office as the little feet are designed to keep ball chairs from rolling away when they aren't in use. *Please note the manufacturer and colors have changed for some sizes of our Chair Balls (as Fitball Ball Chairs are no longer being made).

Balltop Stylus

ShapeDad

Price: \$28 - \$48

Product Type: adapted play/manipulative, preschool, elementary, secondary, adult

Disability: physical

Wooden ball topped tablet and smartphone stylus for assistive grip aids. Comes in two sizes: regular and mini.

Bestic

Camanio Care Inc

Price: \$3995

Product Type: seating/positioning/mobility, preschool, elementary, secondary, adult

Disability: physical

Bestic is an assistive eating device developed for individuals with decreased or no arm and/or hand function. Now you can enjoy your meal in your own pace and on your own terms. Sten Hemmingsson, founder of Bestic, was in need of an assistive eating device when he was not able to eat on his own anymore. Today, Bestic is an assistive eating device that is used by, for instance; individuals with ALS, MS, Rheumatism, Cerebral Palsy and Spinal Cord Injuries. Bestic is easy to use with its teach-function. It is also appreciated with a total weight of 4.4 lbs and fitted in a small backpack, which means it's easy to bring with you to eat independent anywhere, at any time.

Big Beamer Transmitter

AbleNet, Inc.

Price: \$110

Product Type: learning aid, infant/toddler, preschool, elementary, secondary, adult

Disability: cognitive, learning, physical

Big Beamer Wireless Transmitter brings reliable, immediate switch access without the hassle of cords. Multiple Big Beamers can be used in the same room at the same time, from as far away as 30-feet, without interference.

Big Button

Attainment Company, Inc.

Price: \$59

Product Type: learning aid, preschool, elementary, secondary, adult

Disability: cognitive, learning, physical, speech

Easy-touch activation is a bonus on this single message output device. Press to play single message or change settings to have three messages available. Access these messages with a tap once, tap twice, and tap three times. Big sound. 5 3/4-inches across, includes two AAA batteries.

Big Button with Steps and Levels

Attainment Company, Inc.

Price: \$99

Product Type: adapted play/manipulative, learning aid, preschool, elementary, secondary, adult

Disability: cognitive, learning, physical, speech

This easy-touch voice output device offers two modes: Steps and Levels. Steps mode=up to three activities each with up to 10 recorded steps. Levels mode=up to ten individual messages. Device will stay on level (message) until you change the level. Big Sound. 5 3/4-inches across and two AAA batteries included.

BIG Candy Corn Proximity Sensor Switch

AbleNet, Inc.

Price: \$225

Product Type: learning aid, preschool, elementary, secondary, adult

Disability: cognitive, learning, physical, speech

The NEW BIG Candy Corn proximity sensor switch is just as great as the original LITTLE Candy Corn proximity sensor switch, but almost twice the size and with new features! BIG Candy Corn is highly sensitive and does not require a physical touch from the user to activate. Simply wave a hand or move your body within 1-in/2.5-cm of BIG Candy Corn and it activates.

Big Grips cases and stands for iPad

Big Grips

Price: \$14.95 - \$39.95

Product Type: adapted play/manipulative, instructional material, learning aid, seating/positioning/mobility, sensory stimulation, telecommunications, infant/toddler, preschool, elementary, secondary, adult

Disability: learning, physical, speech, vision

Big Grips are big, squishy, easy to grab, comfortable to hold and very grip-able.

Big Grips are protective and safe: Made of durable and non-toxic EVA foam.

Big Picture Caregiving Communication Book | AAC

Say it with Symbols AAC

Price: \$29.95

Product Type: learning aid, secondary, adult

Disability: cognitive, physical, speech

A best seller, this unique no tech, picture communication book enables adults with temporary or long term speech loss and/or cognitive difficulties to communicate their care needs with family and caregivers. The book features 28 care-related choice boards made with adult-appropriate images. This comprehensive book includes more than 300+ large, 2 inch icons providing choices relating to bathing, oral care, personal care, meals, medication, outings, shopping, activities and more. Instruction guide included. Everyone deserves the right to voice a choice in their care! Also available as a printable, downloadable PDF file on SayitwithSymbols.com.

BikeAround

Camanio Care Inc

Price: \$7500 - \$13600

Product Type: adapted play/manipulative, instructional material, learning aid, sensory stimulation, preschool, elementary, secondary, adult

Disability: cognitive, hearing, learning, physical, speech

BikeAround is now used successfully within both disability and elderly care and stimulates both physical and cognitive



activation. To ride around in environments that you recognize provides a feeling of freedom and immense joy of returning to familiar places, which bring back memories. You are the guide in your own life story! BikeAround™ is the tool that will take you anywhere in the world! BikeAround jDome specification: Immersive feeling Required space: 12' x 12' Suitable for group activities.

Blast Off Board

Talk It Rock It

Price: \$30 - \$30

Product Type: adapted play/ manipulative, instructional material, learning aid, infant/toddler, preschool, elementary

Disability: cognitive, learning, physical, speech

Do you have clients who need a specific tool to teach them to point? Are you tired of using picture cards for speech practice? The Blast Off Board Sound Sequencing Set combines speech practice and pointing practice with interaction, play, and fun. It is especially geared for children with autism, apraxia, articulation delays, or AAC needs. There are 3 components to the Blast Off Board: Starter Set Level 1 - Sound Sequencing hierarchy for children with apraxia and/or delayed speech Level 2 - An Articulation Set focusing on initial consonant sounds

Blue Skies: A Complete Multimedia Curriculum on the Cloud

Phillip Roy, Inc.

Price: \$450

Product Type: instructional material, infant/toddler, preschool, elementary, secondary, adult

Disability: cognitive, hearing, learning, physical, speech, vision

This curriculum has been designed for students to learn to be successful. All of the curriculum materials are in duplicatable PDF format. The areas included in the curriculum are: Life Skills, Academic Skills, Vocational Skills, Special Education, and Early Learning/Parenting. The materials provided include: duplicatable books, lesson plans, pre/post assessment, teacher's guides, certificates of achievement, and alignments. Visit our webpage: www.PhillipRoy.com

Bodypoint Mobility Bag

Bodypoint Inc.

Price: \$69

Product Type: seating/positioning/ mobility, infant/toddler, preschool, elementary, secondary, adult

Disability: physical

The Bodypoint® Mobility bag keeps necessities secure and out of sight, yet fully accessible. Attach and remove effortlessly from the front or side of the wheelchair using the removable plastic seat clip or

hook-and-loop style tabs. Thoughtful details include reverse zippers that help you identify compartments by touch, and a bright orange interior that makes it easy to locate your items.

Bongo Drums with Lights and Music

Adaptive Tech Solutions

Price: \$51.98

Product Type: adapted play/ manipulative, infant/toddler, preschool, elementary, secondary, adult

Disability: physical

These awesome Bongo Drums feature vibrant lights and fun music. They have been switch adapted to accept a standard 1/8" (3.5mm) switch. But they also can be played with by able-bodied peers by pressing the buttons. Press and release your switch to start a song, press and release the switch again to change to another song. Automatically goes off after a few minutes without any interaction from the user. Great for visual and auditory stimulation, but also teaches more advanced cause-effect and encourages movement. May not be suitable for individuals who are prone to seizure activity. Has 2 volumes. Style and colors may vary.

Boppin Beaver

Adaptive Tech Solutions

Price: \$36.99

Product Type: adapted play/ manipulative, preschool, elementary, secondary, adult

Disability: physical

Boppin' Beaver Linkinal has bright lights and 25+ songs, sounds and phrases teach shapes, counting and colors while stimulating visual and auditory senses. Press and release your switch (or push the beaver's head) to start the action. Press it again to move forward to the next activity. Measuring just 6" tall x 4" wide, this toy is a great portable take along!

Brailabels

American Thermoform Corporation

Price: \$39.99 - \$349.99

Product Type: adapted play/ manipulative, instructional material, learning aid, sensory stimulation, infant/toddler, preschool, elementary, secondary, adult

Disability: vision

Our single sheet, adhesive backed labeling material designed for use with Perkins Brailers and other embossing devices. Braille is embossed onto these labels and can then be cut to size and will adhere to any smooth surface (plastic, metal, wood, etc.).

Braille Paper

American Thermoform Corporation

Price: \$19.99 - \$44.99

Product Type: instructional material, learning aid, infant/toddler, preschool,

elementary, secondary, adult

Disability: vision

Our finest quality continuous form and cut sheet Braille paper is specifically designed to be used in today's high-speed embossers. Our paper is consistent and made from recycled paper to help conserve environment. Many sizes/formats available. Same day shipping.

Brailon

American Thermoform Corporation

Price: \$25.99 - \$59.99

Product Type: instructional material, learning aid, sensory stimulation, infant/toddler, preschool, elementary, secondary, adult

Disability: vision

Brailon is a plastic-like paper developed specifically for use with our Thermoform machines. It has a matte surface, is non-toxic, moisture-proof and classroom safe. Regular Brailon is primarily used to copy Braille text. Heavy Brailon is used for copying of Braille diagrams and text, or where extra durability is required.

BSL Animals/Pets and Numbers Quiz Powerpoint Show

Co-Sign Communications (inc DeafBooks.co.uk)

Price: \$4.50

Product Type: adapted play/ manipulative, instructional material, learning aid, infant/toddler, preschool, elementary

Disability: cognitive, hearing, learning, speech

Opens on full screen. Signs and symbols/pictures for 12 pet related signs shown in small flash card formats, numbers 0 - 5 in figures, words and signs with relevant numbers of items, followed by a quiz which requires clicking on the right number and gives a right or wrong response.

BSL Christmas Signs Kindle

Co-Sign Communications (inc DeafBooks.co.uk)

Price: \$4.60

Product Type: adapted play/ manipulative, instructional material, learning aid, sensory stimulation, elementary, secondary, adult

Disability: cognitive, hearing, learning, speech

Available from amazon.com Colorful and informative British Sign Language (BSL) signs in flashcard format for the festive season. Part of the Let's Sign Series. Over 60 Christmas signs, useful Introduction, Handshape Guide and Fingerspelling Alphabet. Useful vocabulary, conveniently accessible format for all those learning and using BSL vocabulary.

BSL Colours and Shapes

Co-Sign Communications (inc DeafBooks.co.uk)

Price: \$2.99

Product Type: adapted play/ manipulative, instructional material, learning aid, sensory stimulation, infant/toddler, preschool, elementary
Disability: cognitive, hearing, learning, speech
Powerpoint download, ideal for use on interactive WhiteBoard.

BSL Feelings and Emotions Flashcards Kindle

Co-Sign Communications (inc DeafBooks.co.uk)

Price: \$4.60

Product Type: adapted play/ manipulative, instructional material, learning aid, sensory stimulation, infant/toddler, preschool, elementary, secondary, adult

Disability: cognitive, hearing, learning, speech

Available from amazon.com For instant download and easy reference on Kindle devices, smart phones and tablets using the free Kindle reader apps. Excellent reference point to explore and discuss feelings and emotions for children and adults with additional language and communication needs. Special Educational Needs (SEN)

BSL Football Signs Kindle

Co-Sign Communications (inc DeafBooks.co.uk)

Price: \$4.74

Product Type: instructional material, learning aid, sensory stimulation, elementary, secondary, adult

Disability: cognitive, hearing, learning, speech

Available from amazon.com Colorful BSL football vocabulary flashcards for instant download to your Kindle, PC, Laptop, iPad, or Smart Phone, using a free Kindle app. Easy mobile access for learners and also a useful communication device (AAC/PECS) for those with specific difficulties to assist in communication.

BSL Greeting Signs and Introductions

Co-Sign Communications (inc DeafBooks.co.uk)

Price: \$7.75

Product Type: instructional material, learning aid, sensory stimulation, elementary, secondary, adult

Disability: cognitive, hearing, learning

Color versions of signs for introductions and greetings - 18 signs with descriptions and headings.

BSL House and Home Flashcards Kindle

Co-Sign Communications (inc DeafBooks.co.uk)

Price: \$4.750

Product Type: adapted play/ manipulative, instructional material, learning aid, sensory stimulation, infant/toddler, preschool, elementary, secondary, adult

Disability: cognitive, hearing, learning, speech

Colourful and informative educational British Sign Language (BSL) resources. Part of the LET'S SIGN Series for learners of all ages and abilities. Fifty Flashcards of the most useful signs for items found in the home Fingerspelling Alphabet also included. Ideal for learning BSL and SSE.

BSL Incey Wincey Spider download animated Powerpoint

Co-Sign Communications (inc DeafBooks.co.uk)

Price: \$1

Product Type: adapted play/manipulative, instructional material, learning aid, sensory stimulation, infant/toddler, preschool, elementary

Disability: cognitive, hearing, learning, speech

Popular Children's rhyme with BSL Signs, animated Powerpoint show ideal for use on interactive WhiteBoard. Colorful signs and words to sign and sing along with.

BSL Minibeasts Kindle

Co-Sign Communications (inc DeafBooks.co.uk)

Price: \$.99

Product Type: instructional material, learning aid, sensory stimulation, infant/toddler, preschool, elementary

Disability: cognitive, hearing, learning, speech

Available from amazon.com Thirteen key-word flashcards for quick reference of British Sign Language signs (BSL and SSE) in the field of deafness, special educational needs (SEN) and for all who may have additional speech and language needs. Also ideal for baby signers. Includes: Basic Handshapes and Fingerspelling Alphabet.

BSL Question Signs Kindle

Co-Sign Communications (inc DeafBooks.co.uk)

Price: \$2.99

Product Type: instructional material, learning aid, sensory stimulation, preschool, elementary, secondary, adult

Disability: cognitive, hearing, learning, speech

Available from amazon.com This resource contains sign vocabulary in flashcard format rather than phrases or examples of BSL Question forms. The signs look great on iphone, ipad, tablet etc with the free kindle apps from amazon.

BSL Toys and Numbers Interactive Powerpoint Show

Co-Sign Communications (inc DeafBooks.co.uk)

Price: \$3.50

Product Type: adapted play/manipulative, learning aid, infant/toddler, preschool, elementary

Disability: cognitive, hearing, learning, speech

Colorful and interactive. Opens on full screen with transitional pages. The signs

and symbols/pictures are introduced in large flash card format for six signs with pictures, small flash card format with six on one page and numbers sections featuring the six toys.

BSL Weather Signs Kindle

Co-Sign Communications (inc DeafBooks.co.uk)

Price: \$1

Product Type: adapted play/manipulative, instructional material, learning aid, sensory stimulation, infant/toddler, preschool, elementary, secondary, adult

Disability: cognitive, hearing, learning, speech

Available from amazon.co.uk Thirteen illustrated key-word flashcards and descriptions as a quick reference for British Sign Language (BSL and SSE) signs in the field of deafness, special educational needs (SEN) and for all who have additional speech and language needs. Ideal for baby signers and to support inclusion.

Bubble Train

Adaptive Tech Solutions

Price: \$52.45

Product Type: adapted play/manipulative, infant/toddler, preschool, elementary, secondary, adult

Disability: physical

This awesome bubble train plays music, lights up and has bump and go action. If it runs into an object, it will turn and go another direction. When using with a switch, simply keep the train in the OFF position for your switch to control the train. Place it in the ON position for use without a switch. Measures 15.1 x 7.1 x 4.8 inches. Includes a funnel and bottle of bubbles. The train holds approximately 1/2 the bottle of bubbles that are included. Use care not to overfill the bubble reservoir to reduce the chance of bubbles overflowing. Any brand replacement bubbles can be used in the train.

Buddy Roamer Dynamic Gait Trainer

PACIFIC REHAB

Price: \$3800 - \$4900

Product Type: seating/positioning/mobility, infant/toddler, preschool, elementary, secondary, adult

Disability: cognitive, physical

Freedom of movement, open to the front. The child or young adult is supported at the hips and trunk. While they step forward, the spring assembly allows the movement to mimic normal gait, while compressing and assisting with the lift to the next step. Four sizes in growth from infant to 78" in height. A wide variety of optional accessories are available to stabilize the upper trunk and maintain in line stepping.

Building with Stories

Attainment Company, Inc.

Price: \$495

Product Type: adapted play/manipulative, instructional material, learning aid, sensory stimulation, elementary

Disability: learning, physical

Building with Stories curriculum is based on the Early Literacy Skills Builder research from the University of North Carolina at Charlotte. It contains ten award winning storybooks commonly read in elementary classrooms, a kit to adapt them for easy student access, and story related manipulatives to encourage student participation.

C-Pen Exam Reader 2

Scanning Pens

Price: \$295

Product Type: learning aid, elementary, secondary, adult

Disability: cognitive, learning, speech, vision

Pen Exam Reader 2 is a text to speech reading tool allowing students with reading differences to scan exam questions themselves, and have the text read aloud or via earbuds. It has no storage capabilities and doesn't require WiFi. It also supports reading in 10+ languages. Available for use if students' IEP says text to speech.

C-Pen Reader 2

Scanning Pens

Price: \$295

Product Type: learning aid, elementary, secondary, adult

Disability: cognitive, learning, speech, vision

The C Pen Reader 2 is the next generation of reading tools empowering students to improve their literacy skills and independence. This lightweight and portable text speech successor to the award winning ReaderPen has new AI text recognition, contains an updated set of easily accessible dictionaries, and supports English, Spanish, and French.

Capable Denim Pant

Capable Clothing

Price: \$89

Product Type: seating/positioning/mobility adult

Disability: physical

The Capable premium denim pant makes emptying the bladder while seated in the wheelchair easier. The false front gives easy access to straight catheterization, indwelling catheters, and adult incontinence underwear. The pant is lower in the front, and higher in the back for increased comfort while seated. The reinforced lift loops assist in lifting, turning, and repositioning, thus reducing caregiver back strain. The back pockets have been removed to prevent skin breakdown. Easy glide zipper and velcro closure gives a person lacking

fine motor skills the ability to zip and unzip the pant unassisted. Extra length has been added to the bottom to ensure a custom fit. The most comfortable and fashionable adaptive jean that you will ever wear!

Caregiver Cue Cards | AT

Say it with Symbols AAC

Price: \$35

Product Type: instructional material, learning aid adult

Disability: cognitive, hearing, learning, physical, speech

Caregiver Cue Cards provide essential visual cues that improve communication, promote independence and reduce anxiety for adults with dementia, memory and cognitive challenges who live at home or in care settings. This handy, compact set of double sided cards includes simple black and white illustrations that prompt individuals with dementia and cognitive challenges to understand and participate more independently in self-care and social activities. This deck of 76 picture cards is ring-bound so it opens easily to the desired color-coded section. Cards are laminated so they can be wiped clean. Blank cards are provided so you can add other specific center or activity cues. Available from SayitwithSymbols.com.

CB100 - Compound Bow Mount

Be Adaptive Equipment, Inc.

Price: \$609

Product Type: adapted play/manipulative, elementary, secondary, adult

Disability: physical

Model CB100 is designed for individuals with limited hand and arm movement and strength. This piece of equipment works on most all models of compound bows and can be used with right hand or left hand bows. It allows the limited mobility user to pivot the bow left and right and up and down while the mount holds the entire weight of the bow. The CB100 mount requires the use of a Draw-Loc or similar product (which is not included) to hold the bow at full draw for the user.

Chest Belt

Bodypoint Inc.

Price: \$71 - \$101

Product Type: seating/positioning/mobility, elementary, secondary, adult

Disability: physical

A comfortable, low-profile trunk support option for users with limited hand function or those who prefer chest support without a buckle. Flexible molded end-tab is easy to grab, and high-grade hook-and-loop material holds securely but is smooth to the touch. Optional slip-on pads sold separately.



Chewelry by Munchables

Munchables Sensory Solutions Ltd.

Price: \$6.99 - \$20

Product Type: sensory stimulation, preschool, elementary, secondary, adult
Disability: physical, speech

Munchables Sensory Solutions Ltd specializes in stylish chewelry for kids and adults.

We offer chewy necklaces, bracelets, zipper pulls and pencil toppers. Every piece of chewable jewelry comes with a 90 Day Chew Guarantee. Free shipping within United States and Canada.

Chin Control Harness

mo-Vis

Price: \$1210

Product Type: seating/positioning/ mobility, infant/toddler, preschool, elementary, secondary, adult

Disability: physical

With the Chin Control Harness you can mount a joystick on the chest of the user.

This is one of the mo-vis options for chin control of your electrical wheelchair.

CJT/LOCLINE SWITCH MOUNT

CJT Mounting

Price: \$225 - \$525

Product Type: adapted play/ manipulative, seating/positioning/ mobility, infant/toddler, preschool, elementary, secondary, adult

Disability: cognitive, hearing, learning, physical, speech, vision

The CJT and Locline universal mount combines the flexibility of Locline with the strength and stability of the CJT Griptight Base Connector. The CJT Griptight base is fast and easy to attach and remove from your wheelchair, bed frame, walker, activity chair, or ET Roller.

Clamp On Drink Holder

Adaptive Tech Solutions

Price: \$10.09

Product Type: adapted play/ manipulative, elementary, secondary, adult

Disability: physical

This clamp on drink holder easily attaches to a bed rail, wheelchair, walker or bike to allow for easy access of a drink. Clamp mounts onto a surface with a diameter as small as 3/4" and as large as 1 3/4", and the arms can accommodate containers up to about 2 3/4" in diameter. This is a helpful way to improve fluid intake and promote independence.

ClearMask

ClearMask

Price: \$67

Product Type: , infant/toddler, preschool, elementary, secondary, adult

Disability: hearing, learning, speech

The ClearMask™ is the first fully transparent, FDA-cleared mask optimized for maximum clarity and comfort: making connections more human and providing clearer communication for all. Single use only.

Latex-free. Anti-Fog. Protection complies with applicable ASTM level 3 standards for fluid resistance and flammability. Available in two different strap styles: EZ-Adjuster or classic tie-on.

Cling

AbleNet, Inc.

Price: \$125

Product Type: adapted play/ manipulative, learning aid, seating/ positioning/mobility, preschool, elementary, secondary, adult

Disability: cognitive, learning, physical, speech, vision

Cling provides a quick, easy way to mount almost any AbleNet switch or small dedicated speech generating device (SGD) to a smooth surface like a table or desktop. Two easy lock and release suction cups secure it while the pivoting arm allows positioning of the switch device.

Compact Activity Center

Enabling Devices

Price: \$149.95

Product Type: adapted play/ manipulative, learning aid, sensory stimulation, infant/toddler, preschool, elementary, secondary

Disability: cognitive, learning, physical

This small-scaled activity center is designed to provide sensory stimulation and cognitive activity for the infant or child whose physical mobility may be limited due to positioning needs. Features five different exciting activities that light up, vibrate or play music.

Compact Adult Communication Book Kit | AAC

Say it with Symbols AAC

Price: \$29.90

Product Type: learning aid, secondary, adult

Disability: cognitive, hearing, learning, physical, speech

A best seller! This pre-made, compact Adult Communication Book Kit from Say it with Symbols includes 30 pre-made communication boards, each with 12 - 1-inch adult-appropriate symbols related to expressing needs and wants at home, medical and community settings. Includes pages for yes/no, about me, WH questions, alphabet spelling boards, comments, basic needs, feelings, activities, personal care, ADLs, drinks, grocery shopping, visitors, places, meal choices. Words accompany each symbol. Blank pages to personalize are provided. Compact size fits into a purse, backpack or wheelchair bag. Album holder and instruction guide are included. Assembly is required. Also available as a downloadable, printable PDF.

Compact Joystick - Single/Dual Switch

Adaptive Switch Laboratories, Inc.

Price: \$1280

Product Type: seating/positioning/ mobility, infant/toddler, preschool, elementary, secondary, adult

Disability: physical

The ASL 133 and 134 are fully proportional with a unique shape and size which makes it easier to grab and manipulate. It has a textured end for a tactile feel making it easier to hold and a reset switch in the top of the joystick cap.

Connect Pen

Scanning Pens

Price: \$130

Product Type: learning aid, secondary, adult

Disability: learning

Connect Pen is great for digitizing print from textbooks or manuals directly into your phone or computer via bluetooth. Requires device and WiFi. Compatible with Android, iOS (iPhone/iPad), Windows and Mac. System Requirements: iOS 11 / Android 5

Cool Beats Penguin

Adaptive Tech Solutions

Price: \$69.29

Product Type: adapted play/ manipulative, infant/toddler, preschool, elementary, secondary, adult

Disability: physical

Cool Beats Penguin has been adapted to accept up to 2 standard switches (sold separately). Press and release your switch or press the buttons on the penguin's feet to activate multi-color lights and cool music that teaches the alphabet, opposites, counting and shapes. Once the switch has been activated, the song or phrase will play in its entirety before the switch is active again; making it a good toy for teaching the concept of waiting and also making it a good choice for individuals that cannot continuously activate their switch. Kids love watching him bob side-to-side and flap his flippers while color changing lights beat to the music. Lights are great for capturing the attention of individuals with visual impairments. Encourages movement, language development, joint attention, communication, social interaction and more. Measures approximately 11 x 10 x 6 inches.

Cool Color Changing Tornado Lamp

Adaptive Tech Solutions

Price: \$42.70

Product Type: adapted play/ manipulative, infant/toddler, preschool, elementary, secondary, adult

Disability: physical

This cool Color Changing Tornado Lamp has been switch adapted to accept a standard switch. Press your switch to watch the water swirl as it changes colors from red, to blue, to green. Release your switch to stop. You can also activate the

lamp by turning it to the on position for use without a switch. Awesome for sensory rooms. Increase visual attention, cause-effect, language skills, and have fun! Measures approximately 10" x 3.25" x 3.25". Has a durable plastic globe for safety. Price is per each. NOTICE: The contents of this product may freeze during transport via shipper. Please do NOT order this product if it will be shipped to a location where potential exists for exposure to freezing during transit or when delivered to your porch or other outdoor location. We check this product before we ship it to ensure it is in good working condition with no leaks. We are NOT responsible for damage to this product (such as leaking) if it has been exposed to freezing temperatures.

Core + Fringe Communication Boards (Vinyl)

Talk To Me Technologies

Price: \$59 - \$228

Product Type: , infant/toddler, preschool, elementary

Disability: speech

Vinyl Communication Board for parks, playgrounds, schools and more! Now available in our Online Store! TTMT Core + Fringe Communication boards were designed with inclusion in mind, providing easy, convenient access to the most common words used to communicate across multiple settings. Created by our team of Speech-Language Pathologists and Vocabulary Design Specialists with 50+ years of combined experience working with AAC. Logically categorized by their parts of speech, TTMT Core + Fringe Communication Boards inspire confidence while building skills to engage in conversation and enhance literacy. Durable, weather resistant vinyl for wall or fence installation.

Core Curriculum Solution: Elementary

Attainment Company, Inc.

Price: \$3595

Product Type: adapted play/ manipulative, instructional material, learning aid, elementary

Disability: cognitive, learning, physical, speech

Five curricula specifically designed for students with moderate severe intellectual disability or autism. Covers English language arts, math, science. Aligned to state and national standards, including Common Core Standards. Blends traditional and technological formats. Pathways to Literacy, Early Literacy Skills Builder (ELSB), Building with Stories, Access English Language Arts Grades 3-5, Early Numeracy Curriculum, Math Skills Builder, Early Science Curriculum.

Core Curriculum Solution: High School

Attainment Company, Inc.

Price: \$3195

Product Type: adapted play/ manipulative, instructional material, learning aid, secondary

Disability: cognitive, learning, physical, speech

Nine curricula covering English language arts, math, and science. Aligned to state and national standards, including Common Core Standards. Blends traditional and technological formats. Teaching to Standards: English Language Arts, Read to Learn, Explore Math 2, Explore Budgeting, Access Algebra, Teaching to Standards: Science, Explore Biology, Explore American History, Explore World History.

Core Curriculum Solution: Middle School

Attainment Company, Inc.

Price: \$2795

Product Type: adapted play/ manipulative, instructional material, learning aid, elementary, secondary

Disability: cognitive, learning, physical, speech

A research- and standards-based series for middle school core content areas; Natural progression from the Core Curriculum Solution: Elementary. Aligned with state standards and national standards. Solutions includes: ELSB For Older Students, ERSB (Early Reading Skills Builder), Read and Tell, Teaching to Standards: Math, Explore Math 1, Explore Life Science, Explore Social Studies.

Core Words Power Station

Attainment Company, Inc.

Price: \$100

Product Type: adapted play/ manipulative, instructional material, learning aid, infant/toddler, preschool, elementary, secondary, adult

Disability: cognitive, learning, physical, speech

Core Words Power Station is a learning readiness and core learning vocabulary assessment tool for individuals with developmental and language delays. Level 1 measures a reliable behavior for learning. Level 2 builds core vocabulary words and concepts. Level 3 measures the acquisition of the core vocabulary words and concepts. Includes Assessment Report writing tool. Includes practice activities with curriculum-based vocabulary words.

Cosmo

Filisia Interfaces Ltd

Price: \$190 - \$1110

Product Type: adapted play/ manipulative, learning aid, seating/ positioning/mobility, sensory stimulation, infant/toddler, preschool, elementary, secondary, adult

Disability: cognitive, learning, physical, speech

Cosmo is an evidence-based and award-winning interactive learning, therapy and play system. It is made up of two parts: a

set of 1 to 6 smart, dynamic and visually appealing switches called, "Cosmoids" and an iPad app featuring 14+ highly motivating and intuitive activities designed by teachers and therapists.

Courseware

Attainment Company, Inc.

Price: \$179

Product Type: adapted play/ manipulative, instructional material, learning aid, secondary

Disability: cognitive, learning, physical, speech

Courseware is online courses for academic content. Covers standards-based concepts in both Earth science and chemistry through a multimedia format Includes an alternate level (Level A) for students who need minimal text and symbol supports Offers a built-in reward structure that reinforces student learning Celebrates student achievement with colorful badges and souvenirs Tracks student progress instantly, noting correct and incorrect responses, and number of prompts

CPR + AED Basics Toolkit

Attainment Company, Inc.

Price: \$299 - \$399

Product Type: instructional material, secondary, adult

Disability: cognitive, learning

The CPR + AED Basics Toolkit teaches and reinforces CPR skills through hands-on practice and interactive gameplay. Practice CPR with the manikin boards and the CPR + AED App. Play and reinforce the skills taught with the game and the integral Skill, Scene, and Trivia Cards.

Curriculum Solution:

Transition

Attainment Company, Inc.

Price: \$2199

Product Type: adapted play/ manipulative, instructional material, learning aid, secondary, adult

Disability: cognitive, learning, physical, speech

Package includes six curricula specifically designed for young adults. Blended learning with traditional and technological formats. Sequenced lessons focus on step-by-step instruction, photo illustrations, and video modeling. Explore Personal Care, Explore Budgeting, Explore Your Community, Explore Social Skills, Whose Future Is It?, Connections in the Workplace.

Custom Name Stamps for Special Education Students

| AT

Say it with Symbols AAC

Price: \$20.95 - \$26.95

Product Type: adapted play/ manipulative, instructional material, learning aid, preschool, elementary, secondary, adult

Disability: cognitive, hearing, learning,

physical, speech

Recommended by occupational therapists and special educators, personalized, self-inking name stamps allow students with physical disabilities, intellectual/developmental disabilities and autism to independently "sign" their work just like their peers even when they cannot write. Self-inking name stamps are a fun activity for developing hand-eye coordination, working on fine motor skills and meeting IEP writing goals. Our high quality, self-inking name stamps come in a variety of accessible case sizes, fonts and ink colors that can be customized to fit your student's needs. We make traceable names stamps using our own dashed print font. Made in 1-2 days and shipped directly to school. Order online at www.SignitwithStamps.com. School purchase orders accepted.

DAESSY Mounting Systems (wheelchair mounts)

Daedalus Technologies, Inc.

Price: \$350 - \$2500

Product Type: seating/positioning/ mobility, telecommunications, preschool, elementary, secondary, adult

Disability: physical, speech

Versatile systems for wheelchair mounting of computers and SGD's, switches or tablets. Highly adaptable with frame clamps available for all manner of wheelchairs. Several different standard assemblies. A component-based system with hundreds of components. DAESSY Original Series Mounting (the original mounts) - for full size devices, eye gaze users DAESSY M-Series Mini System - for mid-weight devices DAESSY Lite Mount - for lightweight devices and switches

DAESSY Rolling Mount floor stands

Daedalus Technologies, Inc.

Price: \$700 - \$1500

Product Type: seating/positioning/ mobility, telecommunications, preschool, elementary, secondary, adult

Disability: speech

The DAESSY Rolling Mounts provide an independent floor stand solution for any AAC device (SGD), tablet or laptop. The Rolling Mount is an excellent companion to the DAESSY wheelchair mounts allowing easy transfer of a device from wheelchair to the Rolling Mount for use while in bed or at a chair.

Dancing Police Dog

Adaptive Tech Solutions

Price: \$38.98

Product Type: adapted play/ manipulative, preschool, elementary, secondary, adult

Disability:

Bring out the inner engineer in your child with the new Techno Gears Lights and Sounds Construction Sets. Rockin' Rover

has more than 80+ colorful construction pieces like translucent colored plastic and flashy chrome parts, rotating gears, smooth-moving chains, and more! The mechanics of these Techno Gears sets include gears and will introduce and allow them to experience the science of gear ratio. These products align with and support STEM (Science, Technology, Engineering, and Math) standards. Requires two, "AA" batteries (not included) and three button cell batteries (included). Plus, it has been adapted to accept a standard external switch so individuals with disabilities can play, too! Recommended for ages 6-12 years.

Dancing Water Beads

Enabling Devices

Price: \$207.95

Product Type: adapted play/ manipulative, sensory stimulation, infant/toddler, preschool, elementary, secondary, adult

Disability: cognitive, learning, physical, speech, vision

Activate your capability switch and watch the crystal beads dance around while soothing music plays. Great for increasing auditory and visual attention. Device comes with momentary and on/off activations. Distilled water is recommended.

Deaf-Friendly Swimming Kindle

Co-Sign Communications (inc DeafBooks.co.uk)

Price: \$3.13

Product Type: adapted play/ manipulative, instructional material, learning aid, sensory stimulation, elementary, secondary, adult

Disability: cognitive, hearing, learning, speech

Available from amazon.com Compliments the National Deaf Children's Society (NDCS) the Me2 project: Deaf-friendly swimming (see www.ndcs.org.uk/me2). Plus additional signs, fingerspelling alphabet and background information to encourage families and those working with deaf children or who have additional communication and language needs, to get involved.

DeCoste Writing Protocol

Texthelp Inc.

Price: \$25 - \$529

Product Type: instructional material, elementary, secondary, adult

Disability: cognitive, learning

In this age of accountability and assessment, your district needs a process to evaluate writing issues for students with disabilities. Unfortunately, many districts don't have a systematic way to do this. The DeCoste Writing Protocol is a formative assessment tool that helps educators identify factors affecting an individual student's ability to produce writing.

The Writing Protocol compares a child's individual performance across handwriting and keyboarding tasks. It examines spelling performance and writing skills so educators make more informed decisions about instructional strategies and the appropriate use of technology to meet classroom demands. The DeCoste Writing Protocol evolved from Dr DeCoste's original book, Assistive Technology Assessment: Developing a Written Productivity Profile, first published in 2004. Much has changed over the last decade- fueled by advances in technology and insights from new research.

Described and Captioned Media Program

Described and Captioned Media Program

Product Type: instructional material, infant/toddler, preschool, elementary, secondary, adult

Disability: hearing, learning, vision
DCMP's is a federally funded project administered through the National Association of the Deaf. Our mission is to promote equal access to communication and learning through described and captioned educational media. We provide a free online library of accessible videos for students with disabilities, especially those who are deaf, hard-of-hearing, blind, low-vision, and deaf-blind.

Developing Reading Fluency Intro Pkg

Attainment Company, Inc.

Price: \$259

Product Type: instructional material, elementary, secondary, adult

Disability: learning

Researched-based program for students ages 10 to adult, who struggle to read text written at the fourth grade level and above. The program provides systematic and targeted instruction, and includes three components: Software, Teacher's Manual, and the Passages to Reading book. Ideal for remedial reading, RTI and resource programs.

Device Adapter

RJ Cooper and Associates

Price: \$119

Product Type: seating/positioning/mobility, preschool, elementary, secondary, adult

Disability: physical

An add-on for the Magic Arm that allows BigKeys, IntelliKeys, joysticks, etc. to be instantly removed/attached to the arm.

Dice Roller Switch Adapted

Adaptive Tech Solutions

Price: \$38.49

Product Type: adapted play/manipulative, preschool, elementary, secondary, adult

Disability: physical

Our battery operated dice roller is adapted with a 1/8" (3.5mm) jack to accept any standard switch, not included, that allows people with disabilities to "roll" the dice. Press your switch and watch the dice shake and roll! Comes with 5 dice.

DIG into Math Grades 3-5

Attainment Company, Inc.

Price: \$149

Product Type: instructional material, elementary

Disability: cognitive, learning

DIG into Math 3-5 is a math instructional package designed to support teachers with materials that guide students' discovery, investigation, and growth in grade-aligned math skills. Teaches over 40 skills and concepts aligned to NCTM's math content standards using a Model-Lead-Test format.

DIG into Social Studies Grades K-2

Attainment Company, Inc.

Price: \$149

Product Type: instructional material, elementary

Disability: cognitive, learning

DIG into Social Studies is uniquely designed for students with moderate-to-severe disabilities who are working toward accessing kindergarten to second-level standards in social studies. It addresses the needs of students who may be nonverbal, who are early symbol users, who are symbol users, and those who may be reading text.

Dolphin Silly Slide

Adaptive Tech Solutions

Price: \$35.68

Product Type: adapted play/manipulative, infant/toddler, preschool, elementary, secondary, adult

Disability: physical

Watch as these twin dolphins jump and slide through their own amusement park ride! Featuring lights and music, Silly Slides is a delightfully mesmerizing desktop-sized display fun for kids and adults alike. Press your switch to start the dolphin fun, release your switch to stop it. Great for teaching cause and effect or for general entertainment. Measures 7" x 4" x 9".

Domino Train

Adaptive Tech Solutions

Price: \$52.99

Product Type: adapted play/manipulative, preschool, elementary, secondary, adult

Disability: physical

Our switch adapted Domino Train is super fun with lights, music and movement! It's been adapted to accept a standard 3.5mm external switch so people with limited hand function can play, too! Once the domino tray has been loaded with dominos, select the on button located on the

train or press your external switch to make the train move and lay down the dominos. Release your switch to stop the train. Fun train sounds play as the train moves along. You can set it to go in circles or a straight line by turning the smokestack. Does make train sounds and noise as the dominos are laid down, so it is best for individuals that are not sound sensitive. Requires assistance by a peer or adult to load the dominos into the tray. Works on a hard, smooth surface. Not meant for use on carpet or soft surfaces. Encourages cooperative play, enhances color and spatial recognition concepts, and can be used for counting, too! Includes switch adapted train, domino tray, and dominos. Train measures approximately 6.3" x 4.2" Dominos are made of kid friendly BPA plastic.

Dondolino

ORMESA srl

Product Type: seating/positioning/mobility, preschool, elementary

Disability: cognitive, physical

Dondolino is a vertical stander for children with special needs with tilting frame, designed and manufactured by Ormesa to help the child acquire the upright position. Using Dondolino in everyday life contexts makes the child's active participation in the social environment easy, aiding the mobility of upper limbs and head, in line with the individual motor development skills. Thanks to the three available sizes and a broad range of adjustment, Dondolino can adapt: To growth To the development of individual skills To the bending needs of hips and knees

Dot Watch - Braille SmartWatch

Dot Incorporation

Price: \$239 - \$299

Product Type: adapted play/manipulative, instructional material, learning aid, seating/positioning/mobility, sensory stimulation, telecommunications, infant/toddler, preschool, elementary, secondary, adult

Disability: vision

The Dot Watch is the world's first smart wearable that outputs information in refreshable Braille cells. It retains all the functions of a rudimentary watch, but focuses on making the lives of the visually-impaired one step easier. Dot Watch is a smartwatch made of dots. The world's first brailleand tactile smartwatch, 'Dot Watch' is a stylish, IF Design award, Good Design award-winning time-piece.

Draw-Write-Now, Books 1-8

Draw Your World

Price: \$9.9 - \$63.95

Product Type: instructional material, learning aid, preschool, elementary

Disability: cognitive, learning

Draw-Write-Now, Books 1-8 combine directed-drawing lessons (step-by-step) with language arts exercises. The authors' website - <http://www.drawyourworld.com> - has sample lessons and tips. Each book is a thematic unit study covering science, history, geography or social studies. Sold individually or as a boxed set.

Drink-Partner Drinking System

Mealtime Partners, Inc.

Price: \$109.95

Product Type: adapted play/manipulative, learning aid, seating/positioning/mobility, sensory stimulation, preschool, elementary, secondary, adult

Disability: cognitive, hearing, learning, physical

The Drink-Partner Drinking System is an assistive drinking aid that provides hands free drinking for those in a manual wheelchair, or a powered wheelchair that has a tubular frame or handles. For those who use a powered wheelchair with a slide-track mounting system see part 6050, the Drink-Partner for Slide-Track It will accommodate the mounting needs for that variety of wheelchairs The Drink-Partner consists of a 25-ounce water bottle, and a cup holder. The bottle has integrated into its cap, a vibration resistant 24-inch long flex tube that holds the (36-inch long) drink tube that carries the liquid. The cup holder has a universal clamp that can be attached to tubes (or rails) with a diameter from 7/8 inch to 1-1/2 inches. The Drink-Partner is most commonly clamped to the handle of the wheelchair and the flexible tube holder allows the tip of the drinking tube to be positioned very close to the user's mouth. Other locations on a wheelchair frame are also functional. The Drink-Partner is sold with a drink tube already installed in the bottle and an extra drink tube is provided.

Dual Button Box

RJ Cooper and Associates

Price: \$79

Product Type: adapted play/manipulative, preschool, elementary, secondary, adult

Disability: physical

Two 2-inch buttons in one box, that can be connected to any device that accepts such buttons. Devices include, but are not limited to: switch interfaces, switch-adapted digital camera, switch-adapted MP3 player/drive, switch-adapted toys, etc.

Dynamic Footrests

Seating Dynamics

Product Type: seating/positioning/mobility, infant/toddler, preschool, elementary, secondary, adult

Disability: physical

Dynamic Footrests provide up to three types of movement: a telescoping downward movement, knee extension, and

plantar/dorsi flexion. Forces are absorbed, protecting both the client and equipment from harm, and reducing overall tone and posturing. This movement can increase sitting tolerance, decrease agitation, increase alertness, and increase lower extremity strength.

Dynamic Headrest

Seating Dynamics

Product Type: seating/positioning/mobility, infant/toddler, preschool, elementary, secondary, adult
Disability: physical

The Dynamic Head Support Hardware allows neck extension, diffusing and absorbing force to protect the client, protect the hardware, and reduce overall extensor tone. The Dynamic Head Support can be used on its own or in combination with the Dynamic Rocker Back and Dynamic Footrests.

Dynamic Rocker Back

Seating Dynamics

Product Type: seating/positioning/mobility, infant/toddler, preschool, elementary, secondary, adult
Disability: physical

The Dynamic Rocker Back provides movement to absorb forces and assist the client back to upright. This movement can protect the client from injury and equipment from breakage, reduce extension, reduce agitation, increase alertness, provide sensory input, facilitate functional activities, and increase trunk and head control.

e3+

NuEyes Technologies

Price: \$2995

Product Type: learning aid, seating/positioning/mobility, telecommunications, elementary, secondary, adult
Disability: vision

NuEyes e3+, a cutting-edge wearable magnifier integrated with NuEyes visual AI software, designed to assist individuals with low vision. Here's a breakdown of its key features: Versatile Assistance: The e3+ is engineered to aid in various daily activities, from watching TV, reading books, cooking in the kitchen, and attending live sports events. Ergonomic Design: Its design focuses on comfort for extended periods, ensuring all-day wearability without causing discomfort. Modular and Adjustable: The device features a new modular design, allowing users to adjust the (IPD) pupil distance to suit their individual eye needs. Additionally, the portable battery attachment provides flexibility for a more personalized and portable experience. Distance Viewing: Equipped with a forward-facing Ultra HD Camera, the e3+ enables users to see distant objects clearly, facilitating the recognition of faces and enhancing overall visual clarity. TV Viewing: The HD camera provides excellent

clarity for watching television, enhancing the viewing experience from the comfort of one's favorite spot. Reading Assistance: Unlike stationary magnifiers, e3+ offers the convenience of a wearable magnifier, allowing users to read comfortably.

Early Literacy Skills Builder for Older Students

Attainment Company, Inc.

Price: \$495

Product Type: instructional material, secondary

Disability: learning, physical

An age-appropriate, early literacy curriculum targeting National Reading Panel components. Provides a solution for older students to learn prereading skills. It blends software and app instruction with print activities and offers seven progressive levels of instruction for students. Integrates research-proven and systematic instruction strategies.

Early Literacy Skills Builder-print

Attainment Company, Inc.

Price: \$695

Product Type: instructional material, learning aid, preschool, elementary, secondary

Disability: cognitive, learning, speech
Scientific research-based language-rich literacy program for children with moderate to severe developmental disabilities, including autism. Scripted lessons ELSB incorporates systematic instruction to teach both print and phonemic awareness. ELSB is a multiyear curriculum with ongoing assessments so students progress at their own pace. Case endorsed.

Early Reading Skills Builder

Attainment Company, Inc.

Price: \$595

Product Type: instructional material, elementary, secondary

Disability: learning
ERSB takes students who have mastered early literacy skills to a 2nd grade reading level. It incorporates systematic instruction and ongoing assessments to teach students to read independently. It has been proven effective for students with moderate-to-severe intellectual disability and/or autism, including those with complex communication needs.

Early Science

Attainment Company, Inc.

Price: \$499

Product Type: adapted play/manipulative, instructional material, sensory stimulation, elementary
Disability: learning, physical

Early Science Curriculum uses the research-based inquiry process to teach basic science content to elementary students with significant developmental disabilities, including autism. The 28 lessons follow a

standard sequence. Students engage by discussing Wonder Stories; investigate through hands-on experiments; describe and explain concept statements using vocabulary cards, posters, and games.

Easy Mover with Quick Connect or Tilt Plate

BlueSky Designs

Price: \$360 - \$960

Product Type: seating/positioning/mobility, infant/toddler, preschool, elementary, secondary, adult

Disability: physical, speech, vision

The Easy Mover is a movable mount for speech devices, trays, cameras, and more! It is available with either a Dual Arm or Single Arm. Each have movable joints, tilt and easily glide to desired position. Joints can be adjusted from low to high resistance, changing the effort required to move the mount. Joints can also be fully tightened to lock. New Quick Connect Receiver is compatible with other mounts and devices. Mounts can be attached to wheelchairs, standers, tables, beds, walkers, and floor stands. Easy Mover Mounts use current Mount'n Mover wheelchair hardware.

Easy Pull on Socks

Beedlebug, LLC

Price: \$12 - \$32

Product Type: adapted play/manipulative, preschool, elementary, secondary, adult

Disability: cognitive, learning, physical, vision

Adaptive socks with a pulley hole (reinforced embroidered hole) on the side to slip your finger through and easily pull on. From Youth to Adult Sizing. Positive messages on each design to start your day off on the right foot! Beedlebug.com

EazyHold Green 2 Pack

EazyHold

Price: \$14.99

Product Type: adapted play/manipulative, learning aid, infant/toddler, preschool, elementary, secondary, adult
Disability: cognitive, hearing, learning, physical, speech

EazyHold Green is the perfect kid-sized for ages 2, up to approx 10 years old. This cuff is just the size you need for child-size spoons, forks, and utensils. Now kids can finally hold that action figure, dolly, or squeaky toy! And it can go right into the washing machine or dishwasher to keep them clean! Grasps markers and big crayons with ease for those with limited grip. Holds secure but comfortably on electric toothbrushes, art brushes grooming tools, and enables your children to participate more in self-care. This cuff is excellent for adapting musical instruments like maracas or mallets and will also expand the options for more inclusive exploration

in your child's toybox allowing more fun at playtime!

EazyHold Infant to Child 5 Pack

EazyHold

Price: \$34.99 - \$39.99

Product Type: adapted play/manipulative, instructional material, learning aid, seating/positioning/mobility, sensory stimulation, infant/toddler, preschool, elementary, secondary, adult
Disability: cognitive, hearing, learning, physical, speech, vision

 The EazyHold grip assists soft silicone universal cuffs work great on eating utensils, markers, paintbrushes, toys, musical instruments, toothbrushes (standard and electric), hairbrushes, wheelchair joysticks and more! They help children with a wide range of disabilities or physical challenges and are perfect for home, school, occupational therapy, and traveling.

EazyHold Therapist/Teacher 7 Pack

EazyHold

Price: \$39.99 - \$45.99

Product Type: adapted play/manipulative, learning aid, seating/positioning/mobility, sensory stimulation, infant/toddler, preschool, elementary, secondary, adult

Disability: cognitive, hearing, learning, physical, speech, vision

EazyHold soft silicone grips, for a variety of sizes, to fit many ages and abilities from infant to adult. 7 adaptable universal cuffs for a wide range of activities. Perfect for schools, hospitals, therapy centers, assistive living facilities and home use for many types of daily living activities and recreation.

EazyHold Youth to Adult 5 Pack

EazyHold

Price: \$39.99 - \$45.99

Product Type: adapted play/manipulative, learning aid, seating/positioning/mobility, sensory stimulation, infant/toddler, preschool, elementary, secondary, adult

Disability: cognitive, hearing, learning, physical, speech, vision

 This pack includes 5 Eazyhold universal cuffs for Youth to Adults, 10 years and up. (If your child's hand is small the Infant to Youth pack may be a better fit). Use them to adapt pens and pencils, toothbrushes, grooming aids, tools, toys, eating utensils, musical instruments, garden equipment and more.

Embossables

American Thermoform Corporation

Price: \$37.99 - \$339.99

Product Type: instructional material, learning aid, sensory stimulation, infant/toddler, preschool, elementary, secondary, adult

Disability: vision

Embossables are continuous form labeling material developed for Braille embossers. Simply emboss onto the labels, peel off and adhere them to anything. Embossables are made of specifically formulated plastic with a unique adhesive backing. These Braillabels are made to be used in continuous form Braille embossers.

Emergency Medical Communication Go Bag | AAC

Say it with Symbols AAC

Price: \$19.95 - \$40

Product Type: instructional material, elementary, secondary, adult

Disability: cognitive, hearing, learning, physical, speech

SayitwithSymbols.com put together this essential, no-tech patient communication aids to help adults and children who cannot speak and non-English speakers express their healthcare needs in urgent care, hospital, rehab, home and hospice settings. Each bright red bag includes one laminated health care communication board, one laminated alphabet spelling board, one laminated feelings board and a health care passport template that can be personalized. Ideal for use by nonspeaking individuals, emergency responders, ED nurses and doctors, and caregivers. Learn more at <https://www.sayitwithsymbols.com/emergency-medical-communication-go-bag/>.

Emergent Literacy Success

Creative Communicating

Price: \$30

Product Type: instructional material, preschool, elementary, secondary

Disability: cognitive, learning, physical, speech

If you can only buy one resource book, this is the one! Totaling 412 pages by Pati King-DeBaun and Dr. Caroline Musselwhite, this is a book special educators cannot do without. A compilation of current theory and practical applications and strategies.

Emotion Stones

Westminster Technologies

Price: \$29.95

Product Type: adapted play/manipulative, infant/toddler, preschool, elementary

Disability: cognitive, learning, physical
Recognizing facial expressions and understanding emotions helps children to communicate their feelings and empathize with others. This set is durable enough for use in sand and water, indoors and outside, providing plenty of opportunity to explore emotions across different environments. The standard set includes 12 pebbles measuring approximately 1.75", plus a helpful leaflet of related activities. Emotions shown include: happy, sad, angry, frightened, worried, surprised, confused,

bored, calm, proud, shy and embarrassed. The jumbo set features the four emotions that young children most readily identify and experience - happy, sad, surprised and angry. This set includes two examples of each feeling, so that you can use them for matching activities. Each stone measures approximately 2.75".

Empower Communication Board

Attainment Company, Inc.

Price: \$39

Product Type: instructional material, infant/toddler, preschool, elementary, secondary, adult

Disability: learning, physical, speech

A researched and field-tested AAC board for healthcare communication. Features overlay design for a variety of cognitive, linguistic, and motor support needs. Combines several overlays to deliver complex messages along with convenient dry erase pages.

Encyclopedia of Basic Employment and Daily Living Skills

Phillip Roy, Inc.

Price: \$195

Product Type: instructional material, elementary, secondary, adult

Disability: cognitive, hearing, learning, physical, speech, vision

A unique encyclopedia containing lessons to improve the lives of your students.

Includes six curriculum areas, 80 subjects with 541 PDF lessons, teacher's guide, instructional strategies, assessment tasks and record keeping log. A PowerPoint Presentation is provided that contains illustrations for each lesson. Visit our webpage at: www.PhillipRoy.com

Essentials H-Style Shoulder Harness

Bodypoint Inc.

Price: \$110 - \$114

Product Type: seating/positioning/mobility, elementary, secondary, adult

Disability: physical

Our updated H-Style Shoulder Harness provides strong but cost-effective shoulder positioning for improved head and trunk control. This new, value-engineered design offers a cleaner appearance and a more ergonomic shape for greater comfort and performance. Non-stretch closed cell foam pads provide superior support, resiliency and pressure distribution. Adjustable sternum strap with a side-release buckle allow for a fine-tuned fit. Machine wash and dry. Comes in rear-pull only.

ET 2-n-1 Table Stand

CJT Mounting

Price: \$525 - \$735

Product Type: adapted play/manipulative, seating/positioning/mobility, infant/toddler, preschool,

elementary, secondary, adult

Disability: cognitive, learning, physical, speech, vision

The ET Table Stand, two stands in one. A solid base construction and easily attached center post and arm the stand is both light weight and durable. The flat base provides a small footprint and keeps your table space free for use. The adjustable arm pivots into multiple positions depending on your specific needs. The arm attachment can also be removed from the center post and clamped onto flat, round or square tubing providing even more options. The ET Table stands holds various type of communication device and tablets.

EVA3 Case

Compusult Limited

Price: \$24 - \$34

Product Type: learning aid, seating/positioning/mobility, infant/toddler, preschool, elementary, secondary, adult

Disability: learning, physical
Compusult's newest EVA3 - A soft, easy-to-hold, foam-based case protecting iPads from drops and tumbles. Enhanced impact-resistant materials and reinforced corners. Integrated dual angle stand.

Improved stability, better viewing Attachments for strap and stylus. Easy access to controls, ports, speaker, microphone, camera. Raised-screen bezel protects the screen. Non-toxic, lightweight, eco-friendly.

Evoflex®

Bodypoint Inc.

Price: \$95 - \$121

Product Type: seating/positioning/mobility, elementary, secondary, adult

Disability: physical

The Evoflex® is the first wheelchair postural support with stiffened end straps that stay right where you want them to and won't twist or fall into wheels. Sleeker and more convenient than a traditional belt, it gives users increased stability and can be used on chest, trunk and/or upper legs. Straps pivot forward and back, making it ideal for quick transfers or part-time use. Four buckle styles.

Evoflex® Belt Extender

Bodypoint Inc.

Price: \$24.5

Product Type: seating/positioning/mobility, elementary, secondary, adult

Disability: physical

Increase your Evoflex mounting range without compromising fit or performance. Designed specifically for the Evoflex Belt, our stiff, durable Evoflex Belt Extender lengthens the straps by up to 12.5 cm (5") on each side. Great for chairs with contoured seating, thicker seat cushions or distant mounting points. Buy separately or in a cost-saving bundle with the Evoflex Belt.

ExamReader

Scanning Pens

Price: \$285

Product Type: learning aid, elementary, secondary, adult

Disability: cognitive, learning, speech, vision

Exam Reader helps students who have reading difficulties (such as dyslexia, ESL or low vision, etc.) take exams independently knowing they can read and understand the questions without human reliance. This pen ONLY reads it has no storage. It also reads multiple languages - it does not translate. Having it listed as "text to speech" in the students IEP is helpful for exam approval. Does NOT require WiFi. Stand alone does not require another device.

Explore Algebra

Attainment Company, Inc.

Price: \$129

Product Type: adapted play/manipulative, instructional material, learning aid, secondary

Disability: cognitive, learning, physical, speech

Explore Algebra teaches algebra with picture-based lessons, real-life applications, and hands-on support. Covers grade-aligned algebra concepts through 10 chapters, ranging from Integers and Solving Equations to Probability and Factoring Polynomials with Tiles Integrates Level A (alternate level) for students who need large illustrations and minimal text. Focuses on lesson-specific UDL charts to find ways to differentiate lessons for more engagement, varied examples of representation, and different modes of expression. Encourages language-building opportunities as highlighted in the Language Builder sections. Incorporates animations for using algebra tiles through QR codes- Tile-A-Vision!

Explore American Democracy

Attainment Company, Inc.

Price: \$149

Product Type: instructional material, secondary

Disability: cognitive, learning

Explore American Democracy teaches key topics about our government, from the Constitution and Branches of Government to Citizenship and Economics, with easy-to-follow scripted lessons. Serves as ideal course material for Civics and U.S. Government.

Explore American History

Attainment Company, Inc.

Price: \$199

Product Type: instructional material, secondary

Disability: learning, physical

Explore American History is a curriculum for high school students participating in alternate assessments based on alternate

achievement standards. It has four components: Student Book, Tools of History Mats, Teacher's Manual, and DVD.

Explore and Grow Busy Gears

Adaptive Tech Solutions

Price: \$61.93

Product Type: adapted play/manipulative, infant/toddler, preschool, elementary, secondary, adult

Disability:

Explore N' Grow Busy Gears has been adapted to accept a standard 3.5mm switch (sold separately). Press your switch or the button on the toy itself for fun lights, movement, music and giggles. This is a perfect toy to encourage peer interaction, enhance visual and sensory skills, teach colors and prepositions, and teach cause and effect. Gears can be moved and stacked. An automatic "shut-off" helps conserve battery life and a convenient carry handle makes it easy to take on the go. Measures approximately 2.6 x 14.5 x 10.5 inches.

Explore Biology

Attainment Company, Inc.

Price: \$34

Product Type: instructional material, secondary

Disability: learning, physical

A standards-based curriculum for high school students to go beyond the basics of biology. It's the logical next step after Attainment's Explore Life Science with eleven chapters that comprise the curriculum, including topics like Cells and DNA, Photosynthesis, the Immune System, and Reproduction. Is a full-year biology course for high school students with an intellectual disability or autism with a supplementary chapter included that reviews the basics of biology.

Explore Biology 2nd Edition

Attainment Company, Inc.

Price: \$149

Product Type: instructional material, secondary

Disability: cognitive, learning

Explore Biology 2nd Edition teaches students about living things, photosynthesis, cells, evolution, and genes. It contains real-world examples of biology in everyday life. The curriculum is aligned to standards for students in grades 9-12.

Explore Budgeting

Attainment Company, Inc.

Price: \$159

Product Type: instructional material, secondary

Disability: learning

Explore Budgeting focuses on the skills needed to set and stick to a budget. First, how much money do you have available and what's its relative value? What are projected expenses, and how do you keep track of them? And how can you

avoid splurges and other unnecessary purchases?

Explore Career Pathways

Attainment Company, Inc.

Price: \$149

Product Type: instructional material, secondary

Disability: cognitive, learning

Explore Career Pathways explores six careers in eight distinct career pathways: Healthcare, Food Service and Hospitality, Retail, Childcare, Office Administration and Information Technology, Animal Care, Manufacturing, and Construction and Trades. Assesses students on their interest level for each career pathways through student activities and real-life applications.

Explore Chemistry

Attainment Company, Inc.

Price: \$129

Product Type: adapted play/manipulative, instructional material, learning aid, secondary

Disability: cognitive, learning, physical, speech

Explore Chemistry is a grade-aligned chemistry course that covers the composition of substances, their properties, and reactions. Follows the same lesson sequence throughout 12 chapters of instruction: Getting Started, Vocabulary, Big Ideas 1-5, Discovery, and Quiz/Review Integrates UDL charts and evidence-based practices into a user-friendly format with scripted lesson plans that are 4 pages or less! Provides opportunities for hands-on and extended learning, language-building opportunities, challenge exercises, and real-life connections.

Explore Earth Science

Attainment Company, Inc.

Price: \$129

Product Type: adapted play/manipulative, instructional material, learning aid, secondary

Disability: learning, physical, speech

Delve into the Earth's distinct spheres and examine space and the solar system. Teach 12 chapters of content with user-friendly, scripted lesson plans and more UDL charts for each lesson, along with embedded evidence-based practices 60 videos for each big idea, demonstrating tough concepts in a simplified way

Examine It! callouts for hands-on learning

Real-Life Connections for bridging abstract concepts to everyday life

Explore Geometry

Attainment Company, Inc.

Price: \$49

Product Type: adapted play/manipulative, instructional material, secondary

Disability: learning

Explore Geometry provides content for a year-long geometry course in 10 chapters

with varying topics. Incorporates real-life illustrations to make upper-level concepts easier for students to understand. Includes hands-on manipulatives-coordinate plane and protractor-to support the big ideas. Offers an alternate level (Level A) digitally for students who need simplified text and an emphasis on the big ideas.

Explore Life Science

Attainment Company, Inc.

Price: \$34

Product Type: instructional material, secondary

Disability: learning, physical

A standards-based curriculum for secondary students to learn the basics of biology. Is adaptable for various learning and communication preferences and follows consistent format across 11 chapters and four themes: ecology, evolution, cell biology, and human body systems. Provides extensive illustrations, simplified text, and outlined labs for hands-on learning.

Explore Life Science 2nd Edition

Attainment Company, Inc.

Price: \$349 - \$499

Product Type: instructional material, secondary

Disability: cognitive, learning

Explore Life Science 2nd Edition covers topics like the Basics of Biology, Living Things, Cells, and Body Systems. Features content-based activities that instructors can implement to increase student understanding and foster engagement. Promotes hands-on participation with a NEW Body Systems Overlay, animal cell model, and plant seeds for labs.

Explore Math 1

Attainment Company, Inc.

Price: \$159

Product Type: instructional material, secondary

Disability: learning

Explore Math has six chapters: Math Vocabulary, Using Numbers 0 12, Using Numbers 0 18, Using Numbers 0 100, Using Numbers 0 1000, and Fractions.

Explore Math 2

Attainment Company, Inc.

Price: \$159

Product Type: instructional material, secondary

Disability: learning

Explore Math 2 has four chapters: Home, Work, Community, and Leisure Math. It expands the concepts presented in book one and links them to a character's everyday life.

Explore Social Studies

Attainment Company, Inc.

Price: \$99

Product Type: instructional material, secondary

Disability: learning, physical

Explore Social Studies is a curriculum that covers five disciplines: Civics, Economics, American History, World History, and Geography. Fifty topics tackle big ideas like: The Right to Vote and Pioneers Travel West. Includes a Student Book and Instructor's Guide.

Explore World History

Attainment Company, Inc.

Price: \$199

Product Type: instructional material, secondary

Disability: learning, physical

This comprehensive social studies curriculum for high school students includes several components: Student Book, Instructor's Guide, Reference Booklets and Lesson Plan, Historical Videos on DVD, and Study Cards.

Explore World History 2nd Edition

Attainment Company, Inc.

Price: \$100

Product Type: instructional material, secondary

Disability: learning

The Explore World History 2nd Edition embraces a newly developed lesson framework that includes learning objectives, prerequisite knowledge and vocabulary, language-building opportunities, UDL charts, and scripted lessons. Now includes teacher preparation and ideas for lesson expansion. Integrates Big Idea Cards, Vocabulary Cards, Videos, and real-life applications into easy-to-follow lesson plans.

Exploring Science Series

Attainment Company, Inc.

Price: \$99

Product Type: instructional material, secondary

Disability: learning, physical

These science readers are linked to the general curriculum and align with state and national standards. They cover the areas of earth, life and physical science and are adapted for student access with Boardmaker® symbols and simplified language.

Extreme Motus Emma X3 Off-Road Wheelchair

Extreme Motus

Price: \$3500 - \$4000

Product Type: adapted play/manipulative, seating/positioning/mobility, preschool, elementary, secondary, adult

Disability: physical

Nature is now wheelchair accessible. The Emma X3 Off-Road Wheelchair from Extreme Motus opens up a whole new world to people with disabilities and their caretakers. No longer will you need to wonder if that National Park has wheelchair accessible trails. The X3 can tackle it all.



EZ Access Flat Edge Rubber Threshold Wheelchair Ramp

Express Ramps

Price: \$139.95

Product Type: seating/positioning/mobility, elementary, secondary, adult
Disability: physical

ADA compliant Rubber Threshold Ramps: Flat side edges, available in 1.5-, 2.5- or 4.75- inch heights. For wheelchairs or scooters with free shipping.

Feelif Creator - smart tablet

Feelif d.o.o.

Price: \$1700

Product Type: adapted play/manipulative, learning aid, sensory stimulation, telecommunications, preschool, elementary, secondary, adult
Disability: vision

On a Feelif Creator tablet, a blind or visually impaired (VI) person can sense and recognize pictures and shapes on a standard touch screen. A special transparent embossed grid and a combination of visual, audio and haptic feedback, give the users a multisensory experience with which they can visualize what is shown underneath their fingers. Feelif provides several practical apps, educational and entertainment content, that will fulfill certain needs of the blind and visually impaired. For example: you can learn Braille and geometric functions, you can draw, play games and even take photos and feel what is on them. You can also read FeelBooks, which are digital tactile books. Be creative and have fun with Feelif Creator!

Feelif Gamer - Smartphone

Feelif d.o.o.

Price: \$800 - \$820

Product Type: adapted play/manipulative, learning aid, sensory stimulation, telecommunications, preschool, elementary, secondary, adult
Disability: vision

Feelif's technology allows blind and visually impaired people to feel shapes and pictures on a standard touchscreen. A special transparent embossed grid and a combination of visual, audio and haptic feedback, give the users a multisensory experience with which they can visualize what is shown underneath their fingers. Feelif provides entertaining and educational multisensory content and practical everyday apps designed especially for blind and VI users. Play games. Be creative. Browse the web. Take photos and feel the content of the picture!

Fidgeting Foot Bands™

Therapy Shoppe® Incorporated

Price: \$3.99 - \$4.99

Product Type: adapted play/manipulative, learning aid, seating/positioning/mobility, sensory stimulation, elementary, secondary, adult
Disability: cognitive, hearing, learning,

physical, speech, vision
Fidgeting Foot Bands are a continuous loop of 1.5" wide stretchy band you "string" around desk or chair legs to keep fidgety feet busy. Users stay more focused as they push, stretch, and kick these quiet fidgets with their feet. A subtle, effective foot fidget tool for classrooms, home, and the office.

Finger Stylus

ShapeDad

Price: \$24

Product Type: adapted play/manipulative, elementary, secondary, adult

Disability: physical
Control your tablet and smartphone with this "extended finger".

Fishing Game

Adaptive Tech Solutions

Price: \$38.98

Product Type: adapted play/manipulative, preschool, elementary, secondary, adult

Disability: physical
This switch adapted fishing game set includes 10 large fish and 2 fishing rods. Press and hold your external switch to activate the fish moving while music plays. A great toy for teaching cause-effect and cooperative play with able-bodied peers and adults. 12.8 x 3 x 11 inch.

Flex Stylus

ShapeDad

Price: \$48

Product Type: adapted play/manipulative, infant/toddler, elementary, secondary, adult

Disability: physical
Bendable 12-inch tablet and smartphone stylus for assistive grip aids. The Flex Stylus is made of a bendable metal strip that can be adjusted in the angle that is right for you. For comfort the metal is covered with a braided cotton sleeve and a silicon tube for extra grip.

Flopper Stopper

RJ Cooper and Associates

Price: \$109

Product Type: seating/positioning/mobility, preschool, elementary, secondary, adult

Disability: physical
An attachment to our Magic Arm that acts as both a switch placement and a preventative for head flopping forward. Flopper Stopper is U-shaped and placed under the user's chin. The switch, which is included, is at the base of the U.

Focus Series

Attainment Company, Inc.

Price: \$79

Product Type: instructional material, secondary

Disability: learning

The Focus Series is a comprehensive, life skills program for enhancing work, community, safety, and interpersonal skills. A compilation of four titles: the new Focus on Work, Focus on Community, Focus on Safety, and Focus on Feelings. Includes an Instructor's Reference Guide, a Student Reader, and a consumable Student Workbook.

Friction Switch Mounting

Inclusive TLC

Price: \$230

Product Type: seating/positioning/mobility, infant/toddler, preschool, elementary, secondary, adult

Disability: physical
Mount switches quickly and easily. Extend to 20 inches and hold up to 5 pounds. A sturdy clamp that anchors to surfaces, from wheelchairs to table edges. All our arms fit the standard mounting plates for Adjustable Switches and Big Red, Jelly Bean and Specs switches. Order mounting plates separately.

Front Mounted Drinking System

Mealtime Partners, Inc.

Price: \$148.95 - \$159.95

Product Type: learning aid, seating/positioning/mobility, sensory stimulation, preschool, elementary, secondary, adult
Disability: cognitive, hearing, learning, physical, speech, vision

The front-mounted drinking system provides access to fluids to those who use wheelchairs but who have a very limited range of head and trunk movement, and who additionally have weak suction. The system consists of a heavy-duty Flex-Arm, a clamp on one end and a cup holder on the other.

FUSION Proportional and Digital Head Array

Adaptive Switch Laboratories, Inc.

Price: \$2000 - \$8000

Product Type: seating/positioning/mobility, preschool, elementary, secondary, adult

Disability: physical
The ASL 110 FUSION Proportional and Digital Head Array* is designed as a multi-use drive control. The functionality built in through programming will allow it to be used for a wide variety of patients with a wide range of diagnoses. The FUSION will allow a person to control the speed and direction fully proportionally. The adjustability options are designed to fit customizable needs and progressions of disabilities.

Gel Pad Activity Center

Enabling Devices

Price: \$379.95

Product Type: adapted play/manipulative, sensory stimulation, preschool, elementary, secondary, adult

Disability: cognitive, hearing, learning, physical, speech, vision
Three different gel pad switches provides terrific auditory, tactile and visual experiences. Press the green switch and a fan blows while music plays. Press the red switch and a police light flashes while police sirens play. The yellow switch vibrates while colorful glitter whirls around a dome and music plays.

Giraff

Camario Care Inc

Price: \$11 - \$16

Product Type: telecommunications, preschool, elementary, secondary, adult
Disability: cognitive, learning, physical, speech, vision

Giraff is a telepresence robot that relatives, home care or healthcare staff can use to make remote visits to people that are still living at home, despite their regular care needs. With Giraff, you use a secure connection to make visits from a distance. You can move freely around the home and can interact with the resident by the use of a integrated video system. The individual you are visiting can easily accept or decline the visit and does not need any special prerequisites. The visitor only needs a computer with internet connection and basic computer skills. With Giraff, you are able to free up time from expensive oversight visits, reducing travel time for home care personnel and providing patients and their relatives with more comfort.

Giraffe Bottle

ModularHose.com

Price: \$35 - \$100

Product Type: preschool, elementary, secondary, adult
Disability: physical

Giraffe Bottle Hands-Free Drinking Systems allow users with various abilities to stay hydrated. Our assistive hydration technology is designed to be flexible and easy to use, with accessories available to mount wherever needed.

Glow Spinner

Adaptive Tech Solutions

Price: \$39.98

Product Type: adapted play/manipulative, preschool, elementary, secondary, adult
Disability:

Watch the lights spin and change colors with just a press of your switch . Bright, vibrant colors and great for working on visual tracking, visual attention, cause-effect and keeping you on task. Use our jelly sticky pad, sold separately, to stand the Glow Spinner on a lap tray or table. Spinner easily stops if touched, making it safe. The glow spinner is a colorful, creative and an interactive toy! These multicolored wands have moveable fiber optic light tubes that

can be configured in a variety of ways, allowing the user to create wild and fun light patterns! For ease of use, we recommend using our Jelly Sticky Pad to keep this toy upright and stable.

GoNow Rugged case for iPad Air

Attainment Company, Inc.

Price: \$79

Product Type: learning aid, preschool, elementary, secondary, adult

Disability: cognitive, learning, physical, speech

Rubberized edging with sure-grip handle, hard plastic exterior, and foam padded interior protect your iPad from the bumps and drops of everyday life. The patent-pending design increases audio clarity and volume. You must indicate if it's for an iPad Air or iPad Air2.

GoNow Rugged case for iPad Mini

Attainment Company, Inc.

Price: \$69

Product Type: learning aid, preschool, elementary, secondary, adult

Disability: cognitive, learning, physical, speech

Has rubber edging on the top and bottom, plus a molded rubber pad in the interior. This further increases shock absorption and provides a more secure handle grip. The Rugged also has fold-out feet to add a slight elevation when lying flat ideal for keyboarding.

GoNOW Sleek case for iPad 2, 3, 4

Attainment Company, Inc.

Price: \$49

Product Type: seating/positioning/mobility, preschool, elementary, secondary, adult

Disability: cognitive, learning, physical, speech

This durable iPad case is designed for use on the go. Ergonomic handle gives maneuverability. No electronics in the case. Built-in acoustical chambers increases audio fidelity and volume. Openings for the charging dock, volume, power, cameras. Available in silver, red, purple, orange, green, blue, and black. iPad 2,3,4.

GoNow Sleek Case for mini iPad

Attainment Company, Inc.

Price: \$39

Product Type: seating/positioning/mobility, preschool, elementary, secondary, adult

Disability: cognitive, learning, physical, speech

This durable iPad mini case is designed for use on the go. The ergonomic handle gives maneuverability and the strap is provided as a safety back-up. There are no electron-

ics in the case. Openings for the charging dock, volume, power, cameras.

Gooseneck Switch Mounting

Inclusive TLC

Price: \$130

Product Type: seating/positioning/mobility, infant/toddler, preschool, elementary, secondary, adult

Disability: physical

This is a heavy duty gooseneck switch mounting system which includes the clamp.

GoTalk 4+ Lite Touch

Attainment Company, Inc.

Price: \$299

Product Type: instructional material, infant/toddler, preschool, elementary, secondary, adult

Disability: learning, physical, speech

Supports those with limited to no verbal speech with 22 easy-to-access messages. Records and stores up to 20 messages in five levels, up to 4.6 minutes in total. Each message allows the user to personalize each level with pictures and vocal recordings in any language. Includes two additional core buttons for frequently used words or phrases across levels.

GoTalk 9+ Lite Touch

Attainment Company, Inc.

Price: \$299

Product Type: instructional material, infant/toddler, preschool, elementary, secondary, adult

Disability: learning, physical, speech

This AAC device has 5x extra touch sensitivity and supports those with limited to no speech. Records and stores up to 45 messages in five levels. Nine programmable buttons allow the user to personalize each level with pictures and vocal recordings. Includes three additional core buttons for frequently used words or phrases across levels. Offers sequential recording for quick set-up and re-recording and pairs well with the GoTalk Overlay Software and carry stand.

GoTalk Design

Attainment Company, Inc.

Price: \$100

Product Type: instructional material, learning aid, secondary, adult

Disability: cognitive, learning, physical, speech, vision

The GoTalk Design lets you create overlays for all of your GoTalk AAC devices. Also includes templates to create standalone communication boards or cards and personal planning documents like calendars, daily planners, and lists. Use the Image Browser to search over 12,000 symbols and images from the built-in image library. The library also includes symbols and images used throughout Attainment's curriculum packages, making it easy to add content-

specific images for ELA, math, science, and other subjects.

Grillo gait trainer

ORMESA srl

Product Type: seating/positioning/mobility, infant/toddler, preschool, elementary, secondary, adult

Disability: cognitive, physical

Grillo by Ormesa is a support walker for adults and children designed to facilitate movement of those with reduced mobility and to promote as much independence as possible. Available in both front and rear direction versions, it sets extremely high standards with regards to customization, ease of use and versatility, thanks to a wide range of adjustments and available supports. Equipped with ergonomic and independent pelvic and thoracic support, during each and every step, Grillo guarantees: Safety Stability Restraint and support

Grooved Mushroom Joystick Handle

Bodypoint Inc.

Price: \$79

Product Type: seating/positioning/mobility, preschool, elementary, secondary, adult

Disability: physical

Bodypoint's newest wheelchair joystick handle is the result of years of learning from customers and collaboration with users and clinicians. Its textured surface, hand-filling shape, and adaptable height make it a versatile model that meets the needs of many different users.

Grouch Couch Game

Adaptive Tech Solutions

Price: \$45.89

Product Type: adapted play/manipulative, elementary, secondary, adult

Disability: physical

Grouch Couch! is the game with attitude! Press and release your switch (or the button located directly on the toy) and Grouch Cough comes alive. He grumbles, chomps, burps, eats treats, and spits out Lost Goodies. A wacky, fast-paced game- you never know when he'll eat or spit out Lost Goodies; The couch randomly responds to treats with different, unique sounds; Hear a special victory song at the end of gameplay. Absolutely the cutest game ever!

GT ENDURO

CJT Mounting

Price: \$1705 - \$2715

Product Type: seating/positioning/mobility, infant/toddler, preschool, elementary, secondary, adult

Disability: cognitive, hearing, learning, physical, speech, vision

The GT ENDURO wheelchair mount for SGDs, iPads, Eye Gaze devices, environmental controls, laptops, and tablets. The

GT ENDURO wheelchair mount provides both the adjustability and strength required to meet the specific physical and visual access needs of the individual using the device.

GT ENDURO ANGULAR

CJT Mounting

Price: \$2805 - \$3795

Product Type: seating/positioning/mobility, infant/toddler, preschool, elementary, secondary, adult

Disability: cognitive, hearing, learning, physical, speech, vision

The GT ENDURO ANGULAR is the ultimate three arm wheelchair mount for SGDs, iPads, Eye Gaze devices, environmental controls, laptops, and tablets. The GT ENDURO ANGULAR wheelchair mount provides a unique mounting solution when attaching the mount to wheelchairs, standers, beds and strollers with limited space.

Hand Warmer

mo-Vis

Price: \$978

Product Type: seating/positioning/mobility, infant/toddler, preschool, elementary, secondary, adult

Disability: physical

Keeps the area around the electric wheelchair's input device warm, which improves the flexibility of cold hands and fingers.

Handbook of Adaptive Switches and Augmentative Communication Devices, 3rd Edition

Academic Software, Inc.

Price: \$30

Product Type: instructional material, seating/positioning/mobility, adult

Disability: physical, speech

300 plus pages contain physical descriptions and lab test data for a wide variety of commercially available pressure switches and augmentative communication devices and chapters on physical interaction, seating and positioning and control access. A source book for assistive technology professionals, teachers and therapists who make decisions concerning physical access.

Handheld Reading Focus Cards Set A---Asst. Colors (2 tools per set)

Brennan Innovators, LLC

Price: \$16.95 - \$139.95

Product Type: instructional material, learning aid, sensory stimulation, telecommunications, preschool, elementary, secondary, adult

Disability: cognitive, learning, vision

FOCUS and READ physical books and documents MORE easily! Looking for increased FOCUS and ENGAGEMENT when reading? With the handheld Reading Focus



Cards (U.S. Patent 8,360,779), readers can have customizable support to improve ATTENTION, COMPREHENSION and RETENTION of content read in books, documents and MORE! These physical reading aids also have a digital desktop companion called the Reading Focus Cards app (U.S. Patent 8,360,779) for PC and Mac.

Hands-On Math

Attainment Company, Inc.

Price: \$229

Product Type: adapted play/manipulative, instructional material, sensory stimulation, elementary, secondary

Disability: learning, physical
Hands-On Math manipulatives helps students grasp abstract concepts. Kids learn when their hands are purposefully engaged, while math manipulatives help students grasp abstract concepts. Incorporates both big ideas to teach a wide range of standards-based math lessons to students with intellectual disability and/or autism, regardless of age.

Hands-On Math 2

Attainment Company, Inc.

Price: \$299

Product Type: instructional material, preschool, elementary, secondary
Disability: learning, physical

A great continuation from Hands-On Math that includes 12 interchangeable number lines and sets of color-coded number pieces. There is an instructor's guide that has 120 lessons with consistent 22-page format for Big Idea concepts, vocabulary, practice pages, story problems, quizzes, and challenge exercises along with an image library and PDFs for printing additional materials are included on a USB flash drive.

Hands-On Math for Early Numeracy Skills

Attainment Company, Inc.

Price: \$299

Product Type: adapted play/manipulative, instructional material, learning aid, preschool, elementary
Disability: cognitive, learning, physical, speech

Hands-On Math (HOM) for Early Numeracy Skills is primarily for preschool students with an intellectual disability or autism. It is based on two premises: (a) students with a disability learn well when their hands are purposefully engaged, and (b) math manipulatives help students understand abstract concepts. The HOM for Early Numeracy Skills Curriculum is an introduction to concepts included within school math standards. It is a skills-based program focused on early numeracy concepts.

Harkla Compression Sensory Swing

Harkla

Price: \$99.98 - \$119.99

Product Type: sensory stimulation, preschool, elementary, secondary, adult
Disability: physical

Hug-like calming effect Sensory input through compression and swinging \$25worth of hardware included free for an easy setup Holds up to 200 lbs - safe for your child. A RELAXING PLACE FOR YOUR CHILD TO HANG. Looking for the perfect place for your child with sensory needs to feel relaxed and have fun? Harkla's indoor therapy swing is a great addition to the bedroom or sensory room.

Harkla Compression Sheet

Harkla

Price: \$29.99 - \$39.99

Product Type: sensory stimulation, preschool, elementary, secondary, adult
Disability: cognitive, learning, physical

Soft, comfortable, and made with sensory needs in mind Machine washable Improve bedtime with compression Easy to set up and designed to last THE PERFECT ADDITION TO YOUR CHILD'S BEDROOM Bedtime IMPROVED! Have you struggled to help your child relax and get restful sleep? Start your journey to better sleep (and mood!) with a compression sheet. The compression sheet offers deep touch pressure (like a hug!) which helps regulate the nervous system. This releases melatonin helping relax your child. The melatonin turns into serotonin leading to deeper, more restful sleep. You'll love how your child curls up under the compression sheet as they relax and drift to sleep. EASY TO SET UP AND REMOVAL - MADE MACHINE WASHABLE Children get messy (and sweaty!). That's why our sheet is an easy on/off the bed and designed to be machine washable. Simply slide the sensory sheet over the mattress like a sleeve. The sheet fits snugly around two-thirds of the bed leaving plenty of room for both the head and feet to stick out accommodating those who prefer their feet not be compressed.

Harkla Hug

Harkla

Price: \$69.98

Product Type: preschool, elementary
Disability: cognitive, learning, physical
The Harkla Hug combines a sensory input tool with the fun of a toy! Inflate the pea pod chair and watch your child explore. Now made with flock vinyl, this durable pea pod sensory chair is a perfect addition to a sensory room. The inflatable pea pod for autism applies much-needed pressure to sensitive areas of the body helping your child feel grounded and in control. This cozy canoe is perfect for autism. It stirs a sense of adventure while the compression provides a calming comfort where your child can feel secure. Use this sensory

processing disorder tool to add comfort and joy in your child's life. The Harkla Hug provides Deep Touch Pressure (DTP) in the form of firm tactile sensory input or proprioceptive input to the whole body. When administered to the whole body, Deep Touch Pressure therapy (DTP) has a calming, organizing effect on children and adults alike.

Harkla Pod Sensory Swing

Harkla

Price: \$59.99

Product Type: sensory stimulation, preschool, elementary
Disability: physical

If you are looking for sensory or therapy swings to help your child relax and get their bearings in, then you've come to the right spot. Our autistic swings are made of high-quality but comfortable canvas that your child will want to spend hours in. Our Pod Sensory Swings are used by occupational therapists for autism spectrum disorder and sensory processing disorder. The Pod Sensory Swing provides a hug-like effect for little ones by providing Deep Touch Pressure (DTP). The Pod Sensory Swing also provides vestibular input. From infancy through adulthood, vestibular information contributes to the development of muscle tone, balance, eye movements, and more. Using slow, linear movements with Pod Sensory Swing (back and forth, side to side) gives much needed vestibular input and creates a feeling of calm in your child. However, many families purchase them simply because they are a fun place for your child to hang out in! Since our indoor therapy swing safely hangs from your ceiling, your child can receive the calming sense of wellbeing that swinging brings right in your home.

Harkla Sensory Body Sock

Harkla

Price: \$29.99

Product Type: sensory stimulation, preschool, elementary, secondary, adult
Disability: cognitive, learning, speech

Do you wish your child had an easier time relaxing? The Harkla body sock is designed with autism and sensory issues in mind. Your child will love to play, stretch, or relax in our sensory sock! HELP YOUR CHILD DEVELOP SPATIAL AWARENESS Not only do sensory socks for kids help to soothe and calm, but a body sock can also encourage your child to explore their movements by pressing and stretching the material. Start developing right away with the activity guide created by occupational therapists provided in each therapy socks package. STAND UP TO THE TOUGHEST OF PLAY-TIMES Designed with double-stitched seams and strong snaps instead of velcro.

Harkla Weighted Blanket for Kids and Adults

Harkla

Price: \$79.98 - \$129.99

Product Type: sensory stimulation, preschool, elementary, secondary, adult
Disability: physical

The perfect weighted blanket for a good night's sleep. Are you or your child struggling to relax or fall asleep? If so, then maybe it's time to invest in a weighted blanket. Our sensory weighted blankets are designed with your family in mind. Whether you are buying one for trouble sleeping or sensory processing disorder, you'll be happy you finally made the investment in a weighted blanket. And with a weighted blanket, you have a healthy way to relax and reduce anxiety by simply laying down with your blanket instead of taking pharmaceuticals and supplements. It's a completely natural sleep aid. Our goal at Harkla is to help you and your child live a happier, healthier life. We both know getting a good night's sleep is one of the highest priorities for reaching that goal. Join the thousands of people who have benefited from a Harkla weighted blanket, today!

Harkla Weighted Compression Vest

Harkla

Price: \$59.99

Product Type: learning aid, sensory stimulation, preschool, elementary, secondary

Disability: learning, physical
Are you looking for a tool to help your child feel secure, calm, and focused? Harkla's weighted compression vest for kids with sensory issues, autism, and ADHD combines the sensory input tool with a wearable by applying pressure to sensitive areas of the body. Simply place the vest over your child's clothing, and watch your little one return to feeling grounded and in control. A perfect addition to the classroom, pack the weighted compression vest with your child's school supplies for on-the-go sensory integration therapy. It works well on travel, too! Improve both their and your car rides with a vest providing deep pressure sensory input. The weighted compression vest for kids is made out of soft neoprene and is built to last. Unlike other brands, Harkla has built-in ventilation using mesh to make sure your child stays cool while receiving the sensory integration therapy benefits. Click here to learn more!

Harkla Weighted Lap Animal

Harkla

Price: \$44.99

Product Type: learning aid, sensory stimulation, preschool, elementary

Disability: cognitive, learning, physical
Your child's new sensory buddy The perfect toy for helping your child stay calm in class Make car rides and trips out more peaceful Weighs 5 lbs - for autism, sensory processing disorder, and ADHD, SUPPORTING YOUR CHILD'S NEEDS WITH A FUN STUFFED ANIMAL. Does your child have a hard time staying calm at school or in the car? Are you always looking for toys that will effectively support your child's needs? The 5 lb weighted lap animal is the perfect companion for your sensory seeker! The science supporting weighted objects like our sensory weighted stuffed animal is called deep touch pressure (the same benefit as a weighted blanket.). Deep touch pressure helps to decrease nervous system activity which encourages a feeling of calm and relaxation. The weight takes advantage of the calming effects of deep pressure therapy. The extremely soft fabric of the pound puppy stuffed animal gives a great soft sensory surface for them to explore while relaxing. If your child could use extra help in sitting calmly, then they will benefit from a weighted stuffed animal. Add the weighted dog to your sensory toolbox and give your child the sense of calm they deserve (and the sense of calm you deserve as well!).

Harkla Weighted Lap Pad

Harkla
Price: \$44.99
Product Type: sensory stimulation, preschool, elementary, secondary, adult
Disability: physical
Much like a weighted blanket, the weighted lap pad is a sensory tool that offers Deep Touch Pressure (DTP) to a person's legs as it rests on the lap when in a seated position. The weighted lap pad is often used in classrooms to provide some sensory input and help students stay seated. The weighted lap pad can also be used anywhere when adults or children need to stay sitting for an extended period. It's wonderful for activities like: Car rides Plane rides Mealtimes While doing homework Sitting in the grocery cart Our minky dot design makes this a perfect sensory blanket, as the soft minky fabric, combined with the dots and added weight makes a sensory input trifecta! This sensory combo gives your child an easy way to fulfill their fidget needs while calming them with the weight. Our goal at Harkla is to help your child live a happier, healthier life, and we both know getting them to relax and focus in class is one of the highest priorities.

Head Pointer and Stylus cap edition

ShapeDad
Price: \$129 - \$139
Product Type: adapted play/

manipulative, elementary, secondary, adult
Disability: physical
Universal headset mount with stylus pointer for head controlled tablet and smartphone use. This offering contains a full functional head pointer solution, containing a cap with a mounting plate and stylus pointer. The cap is available in three colors and the stylus pointer is available in four options.

Head Pointer and Stylus headband edition

ShapeDad
Price: \$129 - \$139
Product Type: adapted play/ manipulative, elementary, secondary, adult
Disability: physical
Universal headset mount with stylus pointer for head controlled tablet and smartphone use. This offering contains a full functional head pointer solution, containing a headband with a mounting plate and stylus pointer. The stylus pointer is available in four options that differ in length and bend-ability.

Headpod Dynamic Head Support

PACIFIC REHAB
Price: \$495
Product Type: adapted play/ manipulative, seating/positioning/ mobility, infant/toddler, preschool, elementary, secondary, adult
Disability: cognitive, physical
A dynamic head support device which can be applied to almost anything with a headrest while the child is upright,.. wheelchair, walker, stroller, stander, bike or activity chair. The child is able to move in full rotation, as well as chin tuck and extension, but not head drop. As the child acquires strength, the upper band is relaxed and they are able to move within their plane of strength. It is a completely different philosophy from head restraints and collars, which tends to atrophy musculature further due to lack of movement. The Headpod can only be used when the child is upright, to begin within their point of balance. A functional aide during power wheelchair use, Aug Comm and feeding. Any time that fatigue prevents function. It is not to be used for van or bus transport.

Healthcare Jot Reusable Writing Tablet

Say it with Symbols AAC
Price: \$25.95
Product Type: instructional material, elementary, secondary, adult
Disability: cognitive, hearing, physical, speech
This original Jot(TM) Healthcare Reusable Writing Tablet from Boogie Board offers patients and students with speech challenges a sustainable way to write mes-

sages, ask questions and share feelings. The 8.5" screen is large enough to jot down messages, daily reminders, greetings or questions using the stylus provided or a finger. Push a button on the tablet to erase the message. Saves having scraps of paper around your home! A useful device - or gift - for individuals with aphasia, stroke, autism spectrum disorders, selective mutism, Parkinson's, ALS, throat cancer, brain injury and intubation. Can be used by caregivers, nurses and therapists at home, hospital bedside, at occupational and speech therapy sessions to improve patient communication. Learn more at <https://www.sayitwithsymbols.com/healthcare-jot-writing-tablet/>.

Heavy Duty Joystick

mo-Vis
Price: \$2845
Product Type: seating/positioning/ mobility, infant/toddler, preschool, elementary, secondary, adult
Disability: physical
A large format, extremely durable proportional joystick for heavy duty use. It can serve as a hand or foot operated joystick and has been developed for users with excessive force.

HedgeHog Fidget Keychain

HedgeHog Health Inc
Price: \$14.97 - \$17
Product Type: learning aid, sensory stimulation, preschool, elementary, secondary, adult
Disability: cognitive, learning, physical
comes in packs of 2 FIDGET FOR FOCUS - An easy to carry, sensory fidget tool you can take anywhere for an instant stress and anxiety relief! In a mini, hoglet design that comes in handy anytime you need to release a little fidget so you can focus longer at home, school or at work. UNIQUELY DESIGNED KEYCHAIN - The first tactile keychain that is attractive and pleasant to the touch, allowing sensory seekers to feel calm and relaxed even when at school, at home or at the office. Simply hang it on your favorite bag for an on the go sensory break. PROVIDES A REWARDING SENSORY EXPERIENCE - Different learners of all ages can't keep their hands off our keychain, and the best part is it comes in handy anytime you crave that multisensory experience. A sensory satisfaction on the go! EASY TO CLEAN - Made with high quality, food grade silicone that is made durable, washable, and soft to the touch. Just wipe it with disinfectant wet wipes or a washcloth and it's good to go for convenient fidgety fun! AN IDEAL GIFT FOR ANY OCCASION - The perfect gift this holiday season for anyone who you think might need a stress relief tool. Great for busy moms and dads or even for students at school or even for those in a homeschool

set up. ***BUY IT HERE***: <https://www.hedgehoghealth.com/fidgetkeychain>

HID Joystick

mo-Vis
Price: \$1402
Product Type: seating/positioning/ mobility, infant/toddler, preschool, elementary, secondary, adult
Disability: physical
The HID Joystick is a low force joystick for electric wheelchairs, which can be connected via USB to another device. This way, you can work in mouse, joystick or keyboard mode on your PC (Windows/OSX), Android device, iOS device, XBOX or XAC. More information on www.mo-vis.com

Hold the Pencil

Draw Your World
Product Type: instructional material, learning aid, preschool, elementary, secondary, adult
Disability: cognitive, learning, physical
Hold the Pencil is a pamphlet with simple instructions and tips to encourage a comfortable pencil grasp. A selection of pencil grippers are shown that help position the fingers into the tripod grasp. Much of the information is available free on the authors' site: <http://www.drawyourworld.com/writing>.

Home- and Community-Based Solution

Attainment Company, Inc.
Price: \$995
Product Type: adapted play/ manipulative, instructional material, learning aid, secondary, adult
Disability: cognitive, learning, physical, speech
The Home and Community-based Solution (HCBS) provides training and activities to support the expected outcomes for the HCBS Medicaid-funded services for residential and non-residential programs. Develops the skills necessary for supported living, entry level employment, and community inclusion. Provides a solution that guides people to independence through home, community, health, social, and pre-vocational skills.

Hoppy the Bunny Switch Adapted Toy

Adaptive Tech Solutions
Price: \$43.21
Product Type: adapted play/ manipulative, preschool, elementary, secondary, adult
Disability: physical
Press your switch and watch as Hoppy the Bunny hops around, sits, makes cute squeaky noises and wiggle it's nose and ears. Adapted to accept a standard switch (switch sold separately). On when you press your switch, off when the switch is released. Measures approximately 8 x 7



x 5 inches. Requires 2 AA batteries (not included).

Household Memory Labels | AT

Say it with Symbols AAC

Price: \$19.95 - \$23.95

Product Type: instructional material, learning aid, secondary, adult

Disability: cognitive, hearing, learning, physical, speech

Our drawer and door labels feature simple colorful picture symbols with the words in large font to improve understanding and wayfinding for people with cognitive challenges and dementia. Set includes 72 wipeable labels with choice of male or female versions, unisex option includes all labels. Each sheet of white picture labels includes 12 labels to identify the hidden contents behind drawers, closets, doors and more. Also included are safety reminders when leaving the house such as LOCK DOOR, Close Windows, Warm Coat. Stick the removeable pre-cut labels on drawers, cabinets and doors as a visual cue to what's inside. Label size is 1.5" x 4". Our special non-permanent adhesive will not harm paint or woodwork. An extra sheet of blank labels is provided for your own words. Available in English and Spanish.

Hybrid Dual Arm Mount'n Mover with Power Shoulder

BlueSky Designs

Price: \$4800

Product Type: seating/positioning/mobility, preschool, elementary, secondary, adult

Disability: physical, speech, vision

Powered Mount'n Mover mounting system for independent device positioning. Move the Dual Arm out of the way with a Power shoulder joint. Supports and moves devices up to 15 pounds. Attach: trays, speech devices, camera, laptop, suction tube and more. Single or Dual switch directional control. Programmable target positions for increased independence for self care, eating, transferring, communicating and engaging in activities. Use from wheelchair, bed or table.

Hybrid Dual Arm Mount'n Mover with Power Tilt

BlueSky Designs

Price: \$4800

Product Type: seating/positioning/mobility, preschool, elementary, secondary, adult

Disability: physical, speech, vision

Powered Mount'n Mover mounting system for independent device positioning. Change the tilt angle (0 - 180 degrees) to see where you're driving, to see others or for better access. Supports and moves devices up to 15 pounds. Attach: trays, speech devices, camera, laptop, suction tube and more. Single or Dual switch

directional control. Programmable target positions for increased independence and access. Use from wheelchair, bed or table.

Hydration Backpack with Drink Tube Positioning

Mealtime Partners, Inc.

Price: \$158.95 - \$159.95

Product Type: learning aid, seating/positioning/mobility, sensory stimulation, preschool, elementary, secondary, adult

Disability: cognitive, hearing, learning, physical, speech, vision

The hydration backpack with drinking tube positioning facilitates access to water for those who have limited head movement and/or hand or arm movement, the drinking-tube is contained within a flex-tube which is clamped to a wheelchair. The flex-tube can be shaped to meet the needs of the user.

In The Know: Health, Sexuality, and Relationships

Attainment Company, Inc.

Price: \$19

Product Type: instructional material, secondary, adult

Disability: cognitive, learning

In the Know: Health, Sexuality, and Relationships is a health and wellness curriculum designed to address sensitive topics like human growth and development, sexuality, pregnancy, mental health, and personal safety in an approachable way that will encourage students to participate in their learning.

InnerVoice AI

iTherapy, LLC

Price: \$99.98

Product Type: learning aid, preschool, elementary, secondary

Disability: cognitive, learning, speech

InnerVoice can work like a typical communication device: letting your thoughts and feelings be heard and understood by others. Unlike traditional speech-generating apps, though, InnerVoice combines artificial intelligence technology with facial expressions, emotions, tone-of-voice, written words, and videos -- providing a complete multi-sensory learning experience. Visual Language is an exciting new feature that uses Microsoft's Azure artificial intelligence technology to teach language and literacy skills in a unique way. The camera displays what you're looking at. Take a picture and watch InnerVoice's AI system label your picture with text and describe it with speech -- allowing users to see the relationships shared among the environment, speech, language, and text. Visual language makes creating and editing buttons easier than ever: just take a picture and InnerVoice's AI system labels the button and adds a description.

iPad Bluetooth Speaker

RJ Cooper and Associates

Price: \$79

Product Type: adapted play/manipulative, infant/toddler, preschool, elementary, secondary, adult

Disability: speech

Bluetooth, thin, cordless speaker for iPads/tablets. Doubles volume. Super-Velcro's to rear of tablet/case. Very light.

iPad Mounting System

Enabling Devices

Price: \$229.95

Product Type: instructional material, learning aid, seating/positioning/mobility, preschool, elementary, secondary, adult

Disability: cognitive, hearing, learning, physical, speech, vision

Our mounting system has three parts: a mounting platform, a light duty mounting arm, and a clamp. The mounting platform is designed for easy access to all of the iPad's electronic ports. It also securely holds the iPad.

iPad Ultimate II Case

RJ Cooper and Associates

Price: \$79 - \$109

Product Type: adapted play/manipulative, infant/toddler, preschool, elementary, secondary, adult

Disability: cognitive, learning, physical, speech

Rigid foam case w/handle, shoulder strap and screen protector included. Optional Folding Stand.

iPad Wireless Switch

Enabling Devices

Price: \$199.95

Product Type: adapted play/manipulative, instructional material, learning aid, seating/positioning/mobility, telecommunications, preschool, elementary, secondary, adult

Disability: cognitive, hearing, learning, physical, speech, vision

iPad Wireless Switch interacts wirelessly with your iPad, iPad Mini, iPhone or iPod Touch. Can connect one or two capability switches. The Wireless Switch works with any app that has been programmed for switch access. Works through Bluetooth 2.1. Can act as a regular capability switch.

iPad Wireless Switch Interface

Enabling Devices

Price: \$123.95

Product Type: adapted play/manipulative, instructional material, learning aid, seating/positioning/mobility, preschool, elementary, secondary, adult

Disability: cognitive, hearing, learning, physical, speech, vision

Connect two of your switches to this interface and interact wirelessly with your iPad, iPad Mini, iPhone or iPod Touch. The interface works with any app that has been programmed for switch access. Works through Bluetooth 2.1 for simple pairing and has a range of over 50 feet.

iPad Wireless Two Switch

Enabling Devices

Price: \$209.95 - \$0

Product Type: adapted play/manipulative, instructional material, learning aid, seating/positioning/mobility, sensory stimulation, telecommunications, preschool, elementary, secondary, adult

Disability: cognitive, hearing, learning, physical, speech, vision

iPad Wireless Two Switch interacts wirelessly with your iPad, iPad Mini, iPhone or iPod Touch. Can connect one or two capability switches. Works with any app that has been programmed for switch access. Works through Bluetooth 2.1. Can act as one or two capability switches.

iPad/Tablet HeadPointer

RJ Cooper and Associates

Price: \$129 - \$129

Product Type: adapted play/manipulative, elementary, secondary, adult

Disability: physical

iPad and tablet friendly headpointing apparatus and stylus. Adjustable length and head size.

iPad/Tablet Mounts

RJ Cooper and Associates

Price: \$119 - \$299

Product Type: adapted play/manipulative, infant/toddler, preschool, elementary, secondary, adult

Disability: physical

Four different sized wheelchair mounting systems for iPads/tablets. Varying length, all adjustable, with Adjustable Tablet Holders for holding iPad/tablet in any protective case.

iPad/Tablet Stand

RJ Cooper and Associates

Price: \$39 - \$99

Product Type: adapted play/manipulative, infant/toddler, preschool, elementary, secondary, adult

Disability: cognitive, learning, physical, speech, vision

A selection of tablet stands specifically for special needs situations. Fixed angle, Folding, variable angle and tall models available.

ISPEEK Adult / Elderly Care Symbols CD

Say it with Symbols AAC

Price: \$39.95

Product Type: instructional material adult

Disability: cognitive, hearing, learning, speech

ISPEEK Elderly and Adult symbols on CD-ROM are ideal for use with adults and the elderly who experience challenges to speech, comprehension and communication from aphasia, dementia, trauma, dyspraxia, and other disabilities. This JPG illustrations on this CD makes it easy to create customized adult communication

boards for people you care who would benefit from visual supports for improving communicating, schedules and reminders. CD includes more than 800 clip-art jpg images and templates created especially by a speech pathologist to meet the care needs, situations and preferences of older adults. Most images available featuring either women or men. The CD includes 27 communication board templates to help adults express themselves.

It's My Life

Attainment Company, Inc.

Price: \$79

Product Type: instructional material, secondary, adult

Disability: cognitive, learning

It's My Life is a comprehensive life skills curriculum designed for high school students and adults with moderate-to-severe disabilities. It's MY Life provides all the tools participants need to live a meaningful life with as much independence as possible.

iTalk4

AbleNet, Inc.

Price: \$250

Product Type: learning aid, telecommunications, infant/toddler, preschool, elementary, secondary, adult
Disability: cognitive, learning, physical, speech

iTalk4 communication device provides the user with access to four messages.

The amplified dual speaker sound output ensures clear communication in almost any environment. iTalk4 with Levels has 6-minutes of record time, includes three separate recording levels, and holds up 12 unique messages at any time.

Jelly Sticky Pad

Adaptive Tech Solutions

Price: \$6.39

Product Type: adapted play/manipulative, preschool, elementary, secondary, adult

Disability: physical

Use these awesome Jelly Sticky Pads to keep objects from sliding around. Perfect for switches, small communication devices, toys, bowls, plates, phones, lamps, etc. Made of ultra sticky silicone material that leaves no residue on surfaces yet clings to a variety of smooth surfaces. If it gets dirty or loses its stickiness, simply wash it with water and it's back to new! Measures 3.15" round.

Job Readiness and Training: Transition to Work

Phillip Roy, Inc.

Price: \$175

Product Type: instructional material, elementary, secondary, adult
Disability: cognitive, hearing, learning, physical, speech, vision

This curriculum helps students learn skills needed for work. Subject areas include employability skills and social skills. The materials are provided in duplicatable (at purchasing site) PDF books and Online Access. A detailed teacher's guide, pre/post assessments and lesson plans are provided. Visit our webpage: www.PhilipRoy.com

Job Skills Stories

Attainment Company, Inc.

Price: \$69 - \$399

Product Type: adapted play/manipulative, instructional material, learning aid, secondary, adult
Disability: cognitive, learning, physical, speech

Job Skills Stories emphasizes the five categories in Pre-ETS: Job and Career Exploration, Work-Based Learning, Post-Secondary Training, Workplace Readiness, and Self-Advocacy. One-hundred stories are presented in five Job Skills Stories Student Books. Each book is aligned to a Pre-ETS category. The stories cover key transition skills like identifying one's strengths, decision-making, and self-determination. The Job Skills Reader condenses and simplifies content by using captioned photos to convey each story's big idea. Both the Student Books and Reader cover lesson objectives, so you can teach with the version that best suits each student.

JokeMaster

RJ Cooper and Associates

Price: \$79

Product Type: adapted play/manipulative, preschool, elementary, secondary
Disability: cognitive, physical, speech, vision

Switch-adapted joke telling device (120 of them), very silly, highly motivating. Includes jack to plug into PA system. Carry case/speaker option \$30.00.

Junior Automatic Nail Clipper by ClipDifferent

ClipDifferent

Price: \$149

Product Type: adapted play/manipulative, seating/positioning/mobility, sensory stimulation, preschool, elementary, secondary, adult
Disability: cognitive, hearing, learning, physical, speech, vision

The ClipDifferent Jr. is a revolutionary, automatic fingernail clipper that safely trims children's (ages 5+) fingernails with the simple touch of a button. It's perfect for children and parents who have a hard time trimming their children's fingernails and dislike the messy, time-consuming process. You'll have to see it to believe it kids actually have fun using it! A great motivator for kids who bite their nails. Also great for kids with sensory challenges (has a nice, soothing sound). Includes stickers to decorate and personalize.

ing sound). Includes stickers to decorate and personalize.

Junior Earmuffs

Therapy Shoppe® Incorporated

Price: \$24.99

Product Type: learning aid, preschool, elementary, secondary, adult
Disability: cognitive, hearing, physical
Durable Junior Earmuffs designed especially to fit children! Feature an adjustable, padded headband and comfy, liquid-foam ear cushions. These quality sensory earphones reduce environmental noise up to 22 decibels; allowing the wearer to still hear conversations and commands. The perfect sensory diet tool for kids who have auditory defensiveness, autism, sensory processing disorder, central auditory processing disorder, high levels of stress, anxiety disorders, and/or noise sensitivity (kiddos who are hypersensitive to sound). Excellent for classrooms, travel, school lunchroom, parties and family gatherings, concerts, and more. Use with adult supervision. In black.

KM-201 KUPOCARE Wheelchair Tablet Holder (S size Super Knuckle Arm)

KUPOCARE

Product Type: seating/positioning/mobility, infant/toddler, preschool, elementary, secondary, adult
Disability: physical

The tablet holder is ideal for 7 to 11 inch tablets and connects to the Wheelchair Tube Clamp base via ball head through the S size (3") Super Knuckle Arm. The ball head on either end of the arm allows users to freely adjust the tablet's angle and can be locked into position by tightening the central knob. The Wheelchair Tube Clamp is equipped with a ball head that directly mounts into the Super Knuckle Arm. The Clamp can be tightly mounted onto wheelchair frame tubes and provides a very stable base. Given that there is no universal diameter for wheelchair tubes, three plastic spacers and a rubber strip are included allowing the clamp to fit 3/4" (19 mm), 7/8" (22.2 mm), 1" (25.4 mm), 1-1/8" (28.6 mm), 1-1/4" (32 mm) tubes. It is recommended to leave the tube clamp installed on the wheelchair so that it does not need to be remounted. The Super Knuckle Arm is easily released from the Wheelchair Tube Clamp by loosening the central knob of the arm. This set mounts a tablet within a flexible 3" (7.6 cm) radius of a wheelchair tube.

KM-202 KUPOCARE Wheelchair Phone Holder (S size Super Knuckle Arm)

KUPOCARE

Product Type: seating/positioning/mobility, infant/toddler, preschool, elementary, secondary, adult

Disability: physical

The phone holder is compatible with 2.3-3.3" (58 - 85 mm) wide phones and connects to the Wheelchair Tube Clamp base via ball head through the S size (3") Super Knuckle Arm. The ball head on either end of the arm allows users to freely adjust the phone's angle and can be locked into position by tightening the central knob. The Wheelchair Tube Clamp is equipped with a ball head that directly mounts into the Super Knuckle Arm. The Clamp can be tightly mounted onto wheelchair frame tubes and provides a very stable base. Given that there is no universal diameter for wheelchair tubes, three plastic spacers and a rubber strip are included allowing the clamp to fit 3/4" (19 mm), 7/8" (22.2 mm), 1" (25.4 mm), 1-1/8" (28.6 mm), 1-1/4" (32 mm) tubes. It is recommended to leave the tube clamp installed on the wheelchair so that it does not need to be remounted. The Super Knuckle Arm is easily released from the Wheelchair Tube Clamp by loosening the central knob of the arm. This set mounts a phone within a flexible 3" (7.6 cm) radius of a wheelchair tube.

KM-203 KUPOCARE Wheelchair Camera Mount (S size Super Knuckle Arm)

KUPOCARE

Product Type: seating/positioning/mobility, infant/toddler, preschool, elementary, secondary, adult
Disability: physical

In this set, the S size (3") Super Knuckle Arm has a ball head with 1/4"-20 male thread on one end that is compatible with most cameras and camcorders. The two 1" aluminum ball head joints of the Super Knuckle Arm allows users to freely adjust the angle of cameras and lock the position by simply tightening the central knob. The Wheelchair Tube Clamp is equipped with a ball head that directly mounts into the Super Knuckle Arm. The Clamp can be tightly mounted onto wheelchair frame tubes and provides a very stable base. Given that there is no universal diameter for wheelchair tubes, three plastic spacers and a rubber strip are included allowing the clamp to fit 3/4" (19 mm), 7/8" (22.2 mm), 1" (25.4 mm), 1-1/8" (28.6 mm), 1-1/4" (32 mm) tubes. It is recommended to leave the tube clamp installed on the wheelchair so that it does not need to be remounted. The Super Knuckle Arm is easily released from the Wheelchair Tube Clamp by loosening the central knob of the arm. This set mounts a camera or camcorder within a flexible 3" (7.6 cm) radius of a wheelchair tube.

KM-204 KUPOCARE Wheelchair AAC Switch Mount (S size Super Knuckle Arm)

KUPOCARE



Product Type: seating/positioning/mobility, infant/toddler, preschool, elementary, secondary, adult

Disability: physical

This S size (3") Super Knuckle Arm has a ball head with 1/4"-20 female thread on one end that matches the universal mounting system of AbleNet switches. The two 1" aluminum ball head joints of the Super Knuckle Arm allows users to freely adjust the angle of mounted AAC switches and lock the position by simply tightening the central knob. The Wheelchair Tube Clamp is equipped with a ball head that directly mounts into the Super Knuckle Arm. The Clamp can be tightly mounted onto wheelchair frame tubes and provides a very stable base. Given that there is no universal diameter for wheelchair tubes, three plastic spacers and a rubber strip are included allowing the clamp to fit 3/4" (19 mm), 7/8" (22.2 mm), 1" (25.4 mm), 1-1/8" (28.6 mm), 1-1/4" (32 mm) tubes. It is recommended to leave the tube clamp installed on the wheelchair so that it does not need to be remounted. The Super Knuckle Arm is easily released from the Wheelchair Tube Clamp by loosening the central knob of the arm. This set mounts an AbleNet switch or any equipment with 1/4"-20 male thread within a flexible 3" (7.6 cm) radius of a wheelchair tube.

KM-205 KUPOCARE Wheelchair Tablet Mount (M size Super Knuckle Arm)

KUPOCARE

Product Type: seating/positioning/mobility, infant/toddler, preschool, elementary, secondary, adult

Disability: physical

The tablet holder is ideal for 7 to 11 inch tablets and connects to the Wheelchair Tube Clamp base via ball head through the S size (3") Super Knuckle Arm. The ball head on either end of the arm allows users to freely adjust the tablet's angle and can be locked into position by tightening the central knob. The Wheelchair Tube Clamp is equipped with a ball head that directly mounts into the Super Knuckle Arm. The Clamp can be tightly mounted onto wheelchair frame tubes and provides a very stable base. Given that there is no universal diameter for wheelchair tubes, three plastic spacers and a rubber strip are included allowing the clamp to fit 3/4" (19 mm), 7/8" (22.2 mm), 1" (25.4 mm), 1-1/8" (28.6 mm), 1-1/4" (32 mm) tubes. It is recommended to leave the tube clamp installed on the wheelchair so that it does not need to be remounted. The Super Knuckle Arm is easily released from the Wheelchair Tube Clamp by loosening the central knob of the arm. This set mounts a tablet within a flexible 3" (7.6 cm) radius of a wheelchair tube.

KM-206 KUPOCARE Wheelchair Phone Holder (M Size Super Knuckle Arm)

KUPOCARE

Product Type: seating/positioning/mobility, infant/toddler, preschool, elementary, secondary, adult

Disability: physical

The phone holder is compatible with 2.3-3.3" (58 - 85 mm) wide phones and connects to the Wheelchair Tube Clamp base via ball head through the M size (6") Super Knuckle Arm. The ball head on either end of the arm allows users to freely adjust the phone's angle and can be locked into position by tightening the central knob. The Wheelchair Tube Clamp is equipped with a ball head that directly mounts into the Super Knuckle Arm. The Clamp can be tightly mounted onto wheelchair frame tubes and provides a very stable base. Given that there is no universal diameter for wheelchair tubes, three plastic spacers and a rubber strip are included allowing the clamp to fit 3/4" (19 mm), 7/8" (22.2 mm), 1" (25.4 mm), 1-1/8" (28.6 mm), 1-1/4" (32 mm) tubes. It is recommended to leave the tube clamp installed on the wheelchair so that it does not need to be remounted. The Super Knuckle Arm is easily released from the Wheelchair Tube Clamp by loosening the central knob of the arm. This set mounts a phone within a flexible 6" (15.2 cm) radius of a wheelchair tube.

KM-207 KUPOCARE Wheelchair Camera Mount (M Size Super Knuckle Arm)

KUPOCARE

Product Type: seating/positioning/mobility, infant/toddler, preschool, elementary, secondary, adult

Disability: physical

In this set, the M size (6") Super Knuckle Arm has a ball head with 1/4"-20 male thread on one end that is compatible with most cameras and camcorders. The two 1" aluminum ball head joints of the Super Knuckle Arm allows users to freely adjust the angle of mounted cameras and lock the position by simply tightening the central knob. The Wheelchair Tube Clamp is equipped with a ball head that directly mounts into the Super Knuckle Arm. The Clamp can be tightly mounted onto wheelchair frame tubes and provides a very stable base. Given that there is no universal diameter for wheelchair tubes, three plastic spacers and a rubber strip are included allowing the clamp to fit 3/4" (19 mm), 7/8" (22.2 mm), 1" (25.4 mm), 1-1/8" (28.6 mm), 1-1/4" (32 mm) tubes. It is recommended to leave the tube clamp installed on the wheelchair so that it does not need to be remounted. The Super Knuckle Arm is easily released from the Wheelchair Tube Clamp by loosening the central knob of the arm. This set mounts

a camera or camcorder within a flexible 6" (15.2 cm) radius of a wheelchair tube.

KM-208 Wheelchair AAC Switch Mount (M Size Super Knuckle Arm)

KUPOCARE

Product Type: seating/positioning/mobility, infant/toddler, preschool, elementary, secondary, adult

Disability: physical

This L size (9") Super Knuckle Arm has a ball head with 1/4"-20 female thread on one end that matches the universal mounting system of AbleNet switches. This arm is constructed by linking two S size arms with a 3" extension. The four ball heads of the arm allow users to adjust the mounted AAC switches to precise positions that suit their special needs. The extension arm has three 1/4"-20 and two 3/8"-16 female thread holes that allow for mounting devices using an additional Super Knuckle Arm. The Wheelchair Tube Clamp is equipped with a ball head that directly mounts into the Super Knuckle Arm. The Clamp can be tightly mounted onto wheelchair frame tubes and provides a very stable base. Given that there is no universal diameter for wheelchair tubes, three plastic spacers and a rubber strip are included allowing the clamp to fit 3/4" (19 mm), 7/8" (22.2 mm), 1" (25.4 mm), 1-1/8" (28.6 mm), 1-1/4" (32 mm) tubes. It is recommended to leave the tube clamp installed on the wheelchair so that it does not need to be remounted. The Super Knuckle Arm is easily released from the Wheelchair Tube Clamp by loosening the central knob of the arm. This set mounts an AbleNet switch or any equipment with 1/4"-20 male thread within a flexible 9" (22.8 cm) radius of a wheelchair tube.

KM-209 KUPOCARE Wheelchair Tablet Holder (L size Super Knuckle Arm)

KUPOCARE

Product Type: seating/positioning/mobility, infant/toddler, preschool, elementary, secondary, adult

Disability: physical

The tablet holder is ideal for 7 to 11 inch tablets and connects to the Wheelchair Tube Clamp base via ball head through the L Size (9") Dual Knuckle Arm. This arm is constructed by linking two S size arms with a 3" extension. The four ball heads of the arm allow users to adjust the mounted tablets to precise positions that suit their special needs. The extension arm has three 1/4"-20 and two 3/8"-16 female thread holes that allow for mounting devices using an additional Super Knuckle Arm. The Wheelchair Tube Clamp is equipped with a ball head that directly mounts into the Super Knuckle Arm. The Clamp can be tightly mounted onto wheelchair frame

tubes and provides a very stable base.

Given that there is no universal diameter for wheelchair tubes, three plastic spacers and a rubber strip are included allowing the clamp to fit 3/4" (19 mm), 7/8" (22.2 mm), 1" (25.4 mm), 1-1/8" (28.6 mm), 1-1/4" (32 mm) tubes. It is recommended to leave the tube clamp installed on the wheelchair so that it does not need to be remounted. The Super Knuckle Arm is easily released from the Wheelchair Tube Clamp by loosening the central knob of the arm. This set mounts a tablet within a flexible 9" (22.8 cm) radius of a wheelchair tube.

KM-210 Wheelchair Phone Holder (L Size Dual Knuckle Arm)

KUPOCARE

Product Type: seating/positioning/mobility, infant/toddler, preschool, elementary, secondary, adult

Disability: physical

The phone holder is compatible with phones 2.3" to 3.34" (58 - 85 mm) wide and connects to the Wheelchair Tube Clamp base via ball head through the L Size (9") Dual Knuckle Arm. This arm is constructed by linking two S size arms with a 3" extension. The four ball heads of the arm allow users to adjust the mounted phones to precise positions that suit their special needs. The extension arm has three 1/4"-20 and two 3/8"-16 female thread holes that allow for mounting devices using an additional Super Knuckle Arm. The Wheelchair Tube Clamp is equipped with a ball head that directly mounts into the Super Knuckle Arm. The Clamp can be tightly mounted onto wheelchair frame tubes and provides a very stable base. Given that there is no universal diameter for wheelchair tubes, three plastic spacers and a rubber strip are included allowing the clamp to fit 3/4" (19 mm), 7/8" (22.2 mm), 1" (25.4 mm), 1-1/8" (28.6 mm), 1-1/4" (32 mm) tubes. It is recommended to leave the tube clamp installed on the wheelchair so that it does not need to be remounted. The Super Knuckle Arm is easily released from the Wheelchair Tube Clamp by loosening the central knob of the arm. This set mounts a phone within a flexible 9" (22.8 cm) radius of a wheelchair tube.

KM-211 Wheelchair Camera Mount (L Size Dual Knuckle Arm)

KUPOCARE

Product Type: seating/positioning/mobility, infant/toddler, preschool, elementary, secondary, adult

Disability: physical

In this set, the L Size (9") Dual Knuckle Arm has a ball head with 1/4"-20 male thread on one end that is compatible with most cameras and camcorders. This arm is constructed by linking two S size arms

with a 3" extension. The four ball heads of the arm allow users to adjust the mounted cameras to precise positions that suit their special needs. The extension arm has three 1/4"-20 and two 3/8"-16 female thread holes that allow for mounting devices using an additional Super Knuckle Arm. The Wheelchair Tube Clamp is equipped with a ball head that directly mounts into the Super Knuckle Arm. The Clamp can be tightly mounted onto wheelchair frame tubes and provides a very stable base. Given that there is no universal diameter for wheelchair tubes, three plastic spacers and a rubber strip are included allowing the clamp to fit 3/4" (19 mm), 7/8" (22.2 mm), 1" (25.4 mm), 1-1/8" (28.6 mm), 1-1/4" (32 mm) tubes. It is recommended to leave the tube clamp installed on the wheelchair so that it does not need to be remounted. The Super Knuckle Arm is easily released from the Wheelchair Tube Clamp by loosening the central knob of the arm. This set mounts a camera or camcorder within a flexible 9" (22.8 cm) radius of a wheelchair tube.

KM-212 Wheelchair AAC Switch Mount (L Size Dual Knuckle Arm)

KUPOCARE

Product Type: seating/positioning/mobility, infant/toddler, preschool, elementary, secondary, adult

Disability: physical

This L size (9") Super Knuckle Arm has a ball head with 1/4"-20 female thread on one end that matches the universal mounting system of AbleNet switches. This arm is constructed by linking two S size arms with a 3" extension. The four ball heads of the arm allow users to adjust the mounted AAC switches to precise positions that suit their special needs. The extension arm has three 1/4"-20 and two 3/8"-16 female thread holes that allow for mounting devices using an additional Super Knuckle Arm. The Wheelchair Tube Clamp is equipped with a ball head that directly mounts into the Super Knuckle Arm. The Clamp can be tightly mounted onto wheelchair frame tubes and provides a very stable base. Given that there is no universal diameter for wheelchair tubes, three plastic spacers and a rubber strip are included allowing the clamp to fit 3/4" (19 mm), 7/8" (22.2 mm), 1" (25.4 mm), 1-1/8" (28.6 mm), 1-1/4" (32 mm) tubes. It is recommended to leave the tube clamp installed on the wheelchair so that it does not need to be remounted. The Super Knuckle Arm is easily released from the Wheelchair Tube Clamp by loosening the central knob of the arm. This set mounts an AbleNet switch or any equipment with 1/4"-20 male thread within a flexible 9" (22.8 cm) radius of a wheelchair tube.

KM-213 Wheelchair Umbrella Holder (S size Super Knuckle Arm)

KUPOCARE

Product Type: seating/positioning/mobility, infant/toddler, preschool, elementary, secondary, adult

Disability: physical

The umbrella holder can hold any 13-35 mm diameter tubes and connects to the Wheelchair Tube Clamp base through the S size (3") Super Knuckle Arm. The umbrella holder can hold an umbrella, a flag, a walking stick, a rod shape action camera, a flashlight or any other long cylindrical objects. The ball head on either end of the arm allows users to freely adjust the angle of mounted items and can be locked into position by tightening the central knob. The Wheelchair Tube Clamp is equipped with a ball head that directly mounts into the Super Knuckle Arm. The Clamp can be tightly mounted onto wheelchair frame tubes and provides a very stable base. Given that there is no universal diameter for wheelchair tubes, three plastic spacers and a rubber strip are included allowing the clamp to fit 3/4" (19 mm), 7/8" (22.2 mm), 1" (25.4 mm), 1-1/8" (28.6 mm), 1-1/4" (32 mm) tubes. It is recommended to leave the tube clamp installed on the wheelchair so that it does not need to be remounted. The Super Knuckle Arm is easily released from the Wheelchair Tube Clamp by loosening the central knob of the arm. This set mounts an umbrella, a flag, a walking stick, a rod shape action camera, a flashlight or any other long cylindrical objects anywhere within a flexible 3" (7.6 cm) radius of a wheelchair tube.

KM-214 Wheelchair Umbrella Holder (M Size Super Knuckle Arm)

KUPOCARE

Product Type: seating/positioning/mobility, infant/toddler, preschool, elementary, secondary, adult

Disability: physical

The umbrella holder can hold any 13-35 mm diameter tubes and connects to the Wheelchair Tube Clamp base through the S size (6") Super Knuckle Arm. The umbrella holder can hold an umbrella, a flag, a walking stick, a rod shape action camera, a flashlight or any other long cylindrical objects. The ball head on either end of the arm allows users to freely adjust the angle of mounted items and can be locked into position by tightening the central knob. The Wheelchair Tube Clamp is equipped with a ball head that directly mounts into the Super Knuckle Arm. The Clamp can be tightly mounted onto wheelchair frame tubes and provides a very stable base. Given that there is no universal diameter for wheelchair tubes, three plastic spacers and a rubber strip are included allowing

the clamp to fit 3/4" (19 mm), 7/8" (22.2 mm), 1" (25.4 mm), 1-1/8" (28.6 mm), 1-1/4" (32 mm) tubes. It is recommended to leave the tube clamp installed on the wheelchair so that it does not need to be remounted. The Super Knuckle Arm is easily released from the Wheelchair Tube Clamp by loosening the central knob of the arm. This set mounts an umbrella, a flag, a walking stick, a rod shape action camera, a flashlight or any other long cylindrical objects anywhere within a flexible 6" (15.2 cm) radius of a wheelchair tube.

KM-215 KUPOCARE Wheelchair GoPro Holder (S size Super Knuckle Arm)

KUPOCARE

Product Type: seating/positioning/mobility, infant/toddler, preschool, elementary, secondary, adult

Disability: physical

The GoPro holder can directly attach to the underside of the action camera to replace the factory mounting bracket and connects to the Wheelchair Tube Clamp base through the S size (3") Super Knuckle Arm. The ball head on either end of the arm allows users to freely adjust the GoPro's angle and can be locked into position by tightening the central knob. The Wheelchair Tube Clamp is equipped with a ball head that directly mounts into the Super Knuckle Arm. The Clamp can be tightly mounted onto wheelchair frame tubes and provides a very stable base. Given that there is no universal diameter for wheelchair tubes, three plastic spacers and a rubber strip are included allowing the clamp to fit 3/4" (19 mm), 7/8" (22.2 mm), 1" (25.4 mm), 1-1/8" (28.6 mm), 1-1/4" (32 mm) tubes. It is recommended to leave the tube clamp installed on the wheelchair so that it does not need to be remounted. The Super Knuckle Arm is easily released from the Wheelchair Tube Clamp by loosening the central knob of the arm. This set mounts a GoPro action camera anywhere within a flexible 3" (7.6 cm) radius of a wheelchair tube.

KM-216 Wheelchair GoPro Mount (M Size Super Knuckle Arm)

KUPOCARE

Product Type: seating/positioning/mobility, infant/toddler, preschool, elementary, secondary, adult

Disability: physical

The GoPro holder can directly attach to the underside of the action camera to replace the factory mounting bracket and connects to the Super Convi Clamp base through the M size (6") Super Knuckle Arm. The ball head on either end of the arm allows users to freely adjust the GoPro's angle and can be locked into position by tightening the central knob. The Wheel-

chair Tube Clamp is equipped with a ball head that directly mounts into the Super Knuckle Arm. The Clamp can be tightly mounted onto wheelchair frame tubes and provides a very stable base. Given that there is no universal diameter for wheelchair tubes, three plastic spacers and a rubber strip are included allowing the clamp to fit 3/4" (19 mm), 7/8" (22.2 mm), 1" (25.4 mm), 1-1/8" (28.6 mm), 1-1/4" (32 mm) tubes. It is recommended to leave the tube clamp installed on the wheelchair so that it does not need to be remounted. The Super Knuckle Arm is easily released from the Wheelchair Tube Clamp by loosening the central knob of the arm. This set mounts a GoPro action camera anywhere within a flexible 6" (15.2 cm) radius of a wheelchair tube.

KM-217 KUPOCARE Wheelchair GoPro Mount (L size Dual Knuckle Arm)

KUPOCARE

Product Type: seating/positioning/mobility, infant/toddler, preschool, elementary, secondary, adult

Disability: physical

The GoPro holder can directly attach to the underside of the action camera to replace the factory mounting bracket and connects to the Super Convi Clamp base through the L size (9") Dual Knuckle Arm. This arm is constructed by linking two S size arms with a 3" extension. The four ball heads of the arm allow users to adjust the mounted phones to precise positions that suit their special needs. The extension arm has three 1/4"-20 and two 3/8"-16 female thread holes that allow for mounting devices using an additional Super Knuckle Arm. The Wheelchair Tube Clamp is equipped with a ball head that directly mounts into the Super Knuckle Arm. The Clamp can be tightly mounted onto wheelchair frame tubes and provides a very stable base. Given that there is no universal diameter for wheelchair tubes, three plastic spacers and a rubber strip are included allowing the clamp to fit 3/4" (19 mm), 7/8" (22.2 mm), 1" (25.4 mm), 1-1/8" (28.6 mm), 1-1/4" (32 mm) tubes. It is recommended to leave the tube clamp installed on the wheelchair so that it does not need to be remounted. The Super Knuckle Arm is easily released from the Wheelchair Tube Clamp by loosening the central knob of the arm. This set mounts a GoPro action camera anywhere within a flexible 9" (22.8 cm) radius of a wheelchair tube.

KM-701 KUPOCARE Table Tablet Mount (S size Super Knuckle Arm)

KUPOCARE

Product Type: seating/positioning/mobility, infant/toddler, preschool,



elementary, secondary, adult
Disability: physical
The tablet holder is compatible with 7 to 11 inch tablets and connects to the Super Convi Clamp base through the S size (3") Super Knuckle Arm. The ball head on either end of the arm allows users to freely adjust the tablet's angle and can be locked into position by tightening the central knob. The Super Knuckle Arm is equipped with a hex stud that can be inserted into the built-in female socket of the Super Convi Clamp. The Clamp can be securely mounted onto most rails or tubes with external diameters from 0.2 to 2 inches (5-51 mm). The included plastic saddle can be attached to the Super Convi Clamp to securely hold onto tables between 0.2-1.2" (5-30 mm) thick. The user-friendly Clamp is easily secured and removed efficiently. This set mounts a tablet anywhere within a flexible 3" (7.6 cm) radius.

KM-702 KUPOCARE Table Phone Mount (S size Super Knuckle Arm)

KUPOCARE
Product Type: seating/positioning/mobility, infant/toddler, preschool, elementary, secondary, adult
Disability: physical
The tablet holder is compatible with 7 to 11 inch tablets and connects to the Super Convi Clamp base through the L Size (9") Dual Knuckle Arm. This arm is constructed by linking two S size arms with a 3" extension. The four ball heads of the arm allow users to adjust the mounted tablets to precise positions that suit their special needs. The extension arm has three 1/4"-20 and two 3/8"-16 female thread holes that allow for mounting devices using an additional Super Knuckle Arm. The other end of the arm has a ball head with a hex stud that connects to the Super Convi Clamp. The Clamp can be securely mounted onto most rails or tubes with external diameters from 0.2 to 2 inches (5-51 mm). The included plastic saddle can be attached to the Super Convi Clamp to securely hold onto tables between 0.2-1.2" (5-30 mm) thick. The user-friendly clamp is easily secured and removed efficiently. This set mounts a tablet within a flexible 9" (22.8 cm) radius.

KM-703 KUPOCARE Table Camera Mount (S size Super Knuckle Arm)

KUPOCARE
Product Type: seating/positioning/mobility, infant/toddler, preschool, elementary, secondary, adult
Disability: physical
In this set, the S size (3") Super Knuckle Arm has a ball head with 1/4"-20 male thread on one end that is compatible with most cameras and camcorders. The two

1" aluminum ball head joints of the Super Knuckle Arm allows users to freely adjust the angle of mounted items and lock the position by simply tightening the central knob. The Super Knuckle Arm is equipped with a hex stud that can be inserted into the built-in female socket of the Super Convi Clamp. The Clamp can be securely mounted onto most rails or tubes with external diameters from 0.2 to 2 inches (5-51 mm). The included plastic saddle can be attached to the Super Convi Clamp to securely hold onto tables between 0.2-1.2" (5-30 mm) thick. The user-friendly Clamp is easily secured and removed efficiently. This set mounts a camera or camcorder anywhere within a flexible 3" (7.6 cm) radius.

KM-704 KUPOCARE Table AAC Switch Mount (S size Super Knuckle Arm)

KUPOCARE
Product Type: seating/positioning/mobility, infant/toddler, preschool, elementary, secondary, adult
Disability: physical
This S size (3") Super Knuckle Arm has a ball head with 1/4"-20 female thread on one end that matches the universal mounting system of AbleNet switches. The other end of the arm has a ball head with a hex stud that connects to the Super Convi Clamp. The ball heads on either end of the arm allows users to freely adjust the angle of mounted AAC switches and can be locked into position by tightening the central knob. The clamp can be securely mounted onto most rails or tubes with external diameters from 0.2 to 2 inches (5-51 mm). The included plastic saddle can be attached to the Super Convi Clamp to securely hold onto tables between 0.2-1.2" (5-30 mm) thick. The user-friendly Clamp is easily secured and removed efficiently. This set mounts an AbleNet switch or any equipment with 1/4"-20 male thread within a flexible 3" (7.6 cm) radius.

KM-705 KUPOCARE Table Tablet Mount (M size Super Knuckle Arm)

KUPOCARE
Product Type: seating/positioning/mobility, infant/toddler, preschool, elementary, secondary, adult
Disability: physical, speech
The tablet holder is compatible with 7 to 11 inch tablets and connects to the Super Convi Clamp base through the M size (6") Super Knuckle Arm. The ball head on either end of the arm allows users to freely adjust the tablet's angle and can be locked into position by tightening the central knob. The Super Knuckle Arm is equipped with a hex stud that can be inserted into the built-in female socket of the Super Convi Clamp. The Clamp can be securely

mounted onto most rails or tubes with external diameters from 0.2 to 2 inches (5-51 mm). The included plastic saddle can be attached to the Super Convi Clamp to securely hold onto tables between 0.2-1.2" (5-30 mm) thick. The user-friendly Clamp is easily secured and removed efficiently. This set mounts a tablet anywhere within a flexible 6" (15.2 cm) radius.

KM-706 KUPOCARE Table Phone Mount (M size Super Knuckle Arm)

KUPOCARE
Product Type: seating/positioning/mobility, infant/toddler, preschool, elementary, secondary, adult
Disability: physical
The phone holder is compatible with 2.3-3.3" (58 - 85 mm) wide phones and connects to the Super Convi Clamp base through the M size (6") Super Knuckle Arm. The ball head on either end of the arm allows users to freely adjust the phone's angle and can be locked into position by tightening the central knob. The Super Knuckle Arm is equipped with a hex stud that can be inserted into the built-in female socket of the Super Convi Clamp. The Clamp can be securely mounted onto most rails or tubes with external diameters from 0.2 to 2 inches (5-51 mm). The included plastic saddle can be attached to the Super Convi Clamp to securely hold onto tables between 0.2-1.2" (5-30 mm) thick. The user-friendly Clamp is easily secured and removed efficiently. This set mounts a phone anywhere within a flexible 6" (15.2 cm) radius.

KM-707 KUPOCARE Table Camera Mount (M size Super Knuckle Arm)

KUPOCARE
Product Type: seating/positioning/mobility, infant/toddler, preschool, elementary, secondary, adult
Disability: physical
In this set, the M size (6") Super Knuckle Arm has a ball head with 1/4"-20 male thread on one end that is compatible with most cameras and camcorders. The two 1" aluminum ball head joints of the Super Knuckle Arm allows users to freely adjust the angle of mounted items and lock the position by simply tightening the central knob. The Super Knuckle Arm is equipped with a hex stud that can be inserted into the built-in female socket of the Super Convi Clamp. The Clamp can be securely mounted onto most rails or tubes with external diameters from 0.2 to 2 inches (5-51 mm). The included plastic saddle can be attached to the Super Convi Clamp to securely hold onto tables between 0.2-1.2" (5-30 mm) thick. The user-friendly Clamp is easily secured and removed efficiently. This set mounts a camera or camcorder

anywhere within a flexible 6" (15.2 cm) radius.

KM-707 KUPOCARE Table Phone Mount (L size Dual Knuckle Arm)

KUPOCARE
Product Type: seating/positioning/mobility, infant/toddler, preschool, elementary, secondary, adult
Disability: physical
The phone holder is compatible with phones 2.3" to 3.34" (58 - 85 mm) wide and connects to the Super Convi Clamp base through the L Size (9") Dual Knuckle Arm. This arm is constructed by linking two S size arms with a 3" extension. The four ball heads of the arm allow users to adjust the mounted phones to precise positions that suit their special needs. The extension arm has three 1/4"-20 and two 3/8"-16 female thread holes that allow for mounting devices using an additional Super Knuckle Arm. The other end of the arm has a ball head with a hex stud that connects to the Super Convi Clamp. The Clamp can be securely mounted onto most rails or tubes with external diameters from 0.2 to 2 inches (5-51 mm). The included plastic saddle can be attached to the Super Convi Clamp to securely hold onto tables between 0.2-1.2" (5-30 mm) thick. The user-friendly clamp is easily secured and removed efficiently. This set mounts a phone within a flexible 9" (22.8 cm) radius.

KM-708 KUPOCARE Table AAC Switch Mount (M size Super Knuckle Arm)

KUPOCARE
Product Type: seating/positioning/mobility, infant/toddler, preschool, elementary, secondary, adult
Disability: physical
This M size (6") Super Knuckle Arm has a ball head with 1/4"-20 female thread on one end that matches the universal mounting system of AbleNet switches. The other end of the arm has a ball head with a hex stud that connects to the Super Convi Clamp. The ball heads on either end of the arm allows users to freely adjust the angle of mounted AAC switches and can be locked into position by tightening the central knob. The Clamp can be securely mounted onto most rails or tubes with external diameters from 0.2 to 2 inches (5-51 mm). The included plastic saddle can be attached to the Super Convi Clamp to securely hold onto tables between 0.2-1.2" (5-30 mm) thick. The user-friendly Clamp is easily secured and removed efficiently. This set mounts an AbleNet switch or any equipment with

1/4"-20 male thread within a flexible 6" (15.2 cm) radius.

KM-709 KUPOCARE Table Tablet Mount (L size Dual Knuckle Arm)

KUPOCARE

Product Type: seating/positioning/mobility, infant/toddler, preschool, elementary, secondary, adult
Disability: physical, speech
The tablet holder is compatible with 7 to 11 inch tablets and connects to the Super Convi Clamp base through the L Size (9") Dual Knuckle Arm. This arm is constructed by linking two S size arms with a 3" extension. The four ball heads of the arm allow users to adjust the mounted tablets to precise positions that suit their special needs. The extension arm has three 1/4"-20 and two 3/8"-16 female thread holes that allow for mounting devices using an additional Super Knuckle Arm. The other end of the arm has a ball head with a hex stud that connects to the Super Convi Clamp. The Clamp can be securely mounted onto most rails or tubes with external diameters from 0.2 to 2 inches (5-51 mm). The included plastic saddle can be attached to the Super Convi Clamp to securely hold onto tables between 0.2-1.2" (5-30 mm) thick. The user-friendly clamp is easily secured and removed efficiently. This set mounts a tablet within a flexible 9" (22.8 cm) radius.

KM-711 KUPOCARE Table Camera Mount (L size Dual Knuckle Arm)

KUPOCARE

Product Type: seating/positioning/mobility, infant/toddler, preschool, elementary, secondary, adult
Disability: physical
In this set, the L Size (9") Dual Knuckle Arm has a ball head with 1/4"-20 male thread on one end that is compatible with most cameras and camcorders. This arm is constructed by linking two S size arms with a 3" extension. The four ball heads of the arm allow users to adjust the mounted cameras to precise positions that suit their special needs. The extension arm has three 1/4"-20 and two 3/8"-16 female thread holes that allow for mounting devices using an additional Super Knuckle Arm. The other end of the arm has a ball head with a hex stud that connects to the Super Convi Clamp. The Clamp can be securely mounted onto most rails or tubes with external diameters from 0.2 to 2 inches (5-51 mm). The included plastic saddle can be attached to the Super Convi Clamp to securely hold onto tables between 0.2-1.2" (5-30 mm) thick. The user-friendly clamp is easily secured and removed efficiently. This set mounts a camera or camcorder within a flexible 9" (22.8 cm) radius.

KM-712 KUPOCARE Table AAC Switch Mount (L size Dual Knuckle Arm)

KUPOCARE

Product Type: seating/positioning/mobility, infant/toddler, preschool, elementary, secondary, adult
Disability: physical
This L size (9") Super Knuckle Arm has a ball head with 1/4"-20 female thread on one end that matches the universal mounting system of AbleNet switches. This arm is constructed by linking two S size arms with a 3" extension. The four ball heads of the arm allow users to adjust the mounted AAC switches to precise positions that suit their special needs. The extension arm has three 1/4"-20 and two 3/8"-16 female thread holes that allow for mounting devices using an additional Super Knuckle Arm. The other end of the arm has a ball head with a hex stud that connects to the Super Convi Clamp. The Clamp can be securely mounted onto most rails or tubes with external diameters from 0.2 to 2 inches (5-51 mm). The included plastic saddle can be attached to the Super Convi Clamp to securely hold onto tables between 0.2-1.2" (5-30 mm) thick. The user-friendly clamp is easily secured and removed efficiently. This set mounts an AbleNet switch or any equipment with 1/4"-20 male thread within a flexible 9" (22.8 cm) radius.

Laminated Health Care Communication Boards | AAC

Say it with Symbols AAC

Price: \$9.94

Product Type: learning aid, secondary, adult

Disability: cognitive, hearing, learning, physical, speech

These no tech, laminated patient communication boards feature 68 pictures that help patients communicate their health and hospital care-related needs when they are not able to speak. Studies show that being able to communicate with care providers significantly improves the patient's experience and recovery in the ICU. Each double-sided sheet offers clear color pictures to indicate pain, wants, needs, ailments, comforts, questions, staff, emotions and more. Pain scale, alphabet and number tables are included. Non-verbal patients simply point to pictures to communicate their needs to care staff and family. Ideal for patients, nurses, therapists, emergency care and health care workers, caregivers and parents who care for adults and children who are not able to express their needs verbally. Symbols are 1" square. Sheet size: 8.5" x 11", printed on heavy card stock to be used by individual patients. Laminated for increased durability, wipe to reuse. Set includes 1 dry erase marker. Sold

in sets of two on SayitwithSymbols.com. Contact us for quantity pricing.

Language and Learning: A Framework for Inclusive Design

Attainment Company, Inc.

Price: \$69 - \$199

Product Type: instructional material, preschool, elementary, secondary

Disability: learning, physical

A seven-stage framework for cognitive and language development. Covers learner considerations, relevant issues, communication strategies, tips for evaluating software, and a skills checklist before moving on to the next stage. Includes references to research and published articles and provides recommendations for software, apps, and manipulatives materials.

Language Links to Literacy

Attainment Company, Inc.

Price: \$695

Product Type: instructional material, preschool, elementary

Disability: learning, physical

LanguageLinks® to Literacy incorporates systematic instruction and ongoing assessments to teach 40 lessons covering concepts like Is/Are, He/She/They, Mine/Yours, How/Why/Where, and Above/Below. Is a blended curriculum, seamlessly integrating print components with software. This blended approach creates an engaging learning process and encompasses both independent and instructor-led instruction.

Large Patient Communication Board for Older Adults

Say it with Symbols AAC

Price: \$9.94

Product Type: adult

Disability: cognitive, physical, speech

This large size 11"x17" patient communication board is accessible for older adults who need larger images and larger print. Board is two-sided and offer 60 pictures to help a patient communicate his/her needs in the hospital, ICU, rehab or nursing home. Laminated to protect the board for many uses by the same patient. Set includes one large-size board plus 1 dry erase marker for pointing or circling choices. Learn more at <https://www.sayitwithsymbols.com/large-patient-communication-board-for-older-adults-with-marker/>

Learning Strategies for the Best Post Secondary Experience Ever, for students with disabilities

Marlene McIntosh

Price: \$25

Product Type: learning aid, secondary, adult

Disability: hearing, learning, physical,

speech, vision

This LEARNING STRATEGIES book is now on sale through AMAZON for \$25 US at <https://www.amazon.com/dp/1738938425> OR search for the book at amazon.com POWER TO THE LEARNER! Learning Strategies for the Best Post Secondary Experience Ever! for Students with Disabilities by Marlene McIntosh

Leg Harnesses

Bodypoint Inc.

Price: \$88 - \$122

Product Type: seating/positioning/mobility, elementary, secondary, adult

Disability: physical

A unique, unobtrusive solution for wheelchair users who have problems with sliding, thrust or spasticity. Each leg is wrapped from the rear of the seat to the inner thigh at the front of the chair, helping the user sit back while maintaining a full range of motion for the pelvis and avoiding bladder pressure. Great for facilitating self-propulsion and sports safety.

Let's Sign Early Years BSL Building Blocks Child and Carer Guide

Co-Sign Communications (inc DeafBooks.co.uk)

Price: \$9

Product Type: instructional material, learning aid, sensory stimulation, secondary, adult

Disability: cognitive, hearing, learning, speech

Available from amazon.com Our beautifully illustrated Early Years book now in colour and Kindle format. Fully indexed. Download for immediate use. Ideal for baby-signers, deaf children and children with additional communication and language needs in pre-school settings.

Let's Sign: 4 Seasons ebook

Co-Sign Communications (inc DeafBooks.co.uk)

Price: \$2.99

Product Type: learning aid, sensory stimulation, infant/toddler, preschool, elementary

Disability: cognitive, hearing, learning, speech

Let's Sign: 4 Seasons eBook is a colorful illustrated rhyme with BSL sign graphics and descriptions of movements. Product only available by e-mail delivery from online purchase from . 2.99 (franc)

Lifton Duo Residential Elevator

Lifton Residential Elevators

Price: \$22000

Product Type: seating/positioning/mobility, infant/toddler, preschool, elementary, secondary, adult

Disability: physical

The Lifton Residential Elevator is unlike any other home elevator on the market and



has been designed to move the passenger quickly from floor to floor in the home. It is a luxury lifestyle product which offers homeowners with a fantastic way of 'future proofing' their home for use in later life.

Light and Music Piano

Adaptive Tech Solutions

Price: \$53.43

Product Type: adapted play/manipulative, infant/toddler, preschool, elementary, secondary, adult
Disability: hearing, physical

This fun switch adapted piano features lights and fun music that includes animal sounds. But it can also be played with by able-bodied peers by pressing the buttons and keys. Press and release your switch to start a song. Automatically goes off after a few minutes without any interaction from the user. Great for visual and auditory stimulation, but also teaches more advanced cause-effect and encourages movement. Has 2 volumes. Measures 10.5" long x 2.5" wide x 7.5" high, weighs .9 lb. Ages 12+ months. Style may vary.

Lights and Music Bongo Drums

Adaptive Tech Solutions

Price: \$51.98

Product Type: adapted play/manipulative, infant/toddler, preschool, elementary, secondary, adult
Disability: physical

These awesome Bongo Drums feature vibrant lights and fun music. They have been switch adapted to accept a standard 1/8" (3.5mm) switch. But they also can be played with by able-bodied peers by pressing the buttons. Press and release your switch to start a song, press and release the switch again to change to another song. Automatically goes off after a few minutes without any interaction from the user. Great for visual and auditory stimulation, but also teaches more advanced cause-effect and encourages movement. May not be suitable for individuals who are prone to seizure activity. Has 2 volumes. Style and colors may vary.

Limitless Stylus

Westminster Technologies

Price: \$83 - \$85

Product Type: adapted play/manipulative, preschool, elementary, secondary, adult
Disability: physical

The Limitless Stylus is optimized for users with limited hand mobility and is a simple design that wraps around the users wrist with two Velcro straps. The stylus is angled perfectly to fit the contours of the user's hand and has been designed for long term use and optimal comfort. It can be used on any touchscreen device to gain more control and precision with every click! The Limitless Stylus is extremely light weight

and durable which makes it easy to use on a daily basis without even thinking about it. After using the Limitless Stylus you will be unable to live without it. Stylus, two straps and extra tips included.

LingoPen

Scanning Pens

Price: \$285

Product Type: learning aid, elementary, secondary, adult

Disability: learning

Lingo Pen is used primarily for EL/ ESL as it reads in English (as well as other languages) you can translate a word you don't know in the other language while hearing it pronounced in English. It's perfect for anyone working or studying in a language that is not their own to improve language acquisition. Multiple languages and dictionaries. The voice recorder is great for recording instructions or fluency progress checks. The scan to cursor feature allows users to scan from worksheets/textbooks directly to Google/ Word Docs for simplified note taking or study guides. Saves money and time by reducing students' reliance on a human reader. Exam lock for exam integrity. Having it listed as, "text to speech" in the students IEP or 504 plan is helpful. Does NOT require WiFi. Stand alone does not require another device.

LM100 - Limited Mobility

Be Adaptive Equipment, Inc.

Price: \$609

Product Type: adapted play/manipulative, elementary, secondary, adult

Disability: physical

Be Adaptive Equipment Model LM100 is a limited mobility unit designed for use by people with limited use or paraplegics that cannot hold a gun up. Designed for individuals with limited hand and arm movement and strength. The unique design of the equipment makes the weapon seem almost weightless to the person using it and allows them to have a full range of motion, up, down, and side to side. The simplicity of the LM100 allows it to hold all pistols, crossbows, rifles, and shotguns. The LM100 does not include a power trigger mechanism. If you lack hand movement and need assistance with this, you can purchase our TM100 (power trigger mechanism) and use it with this piece of equipment.

Look at Everyday Math Series

Attainment Company, Inc.

Price: \$69 - \$149

Product Type: adapted play/manipulative, instructional material, learning aid, secondary

Disability: cognitive, learning, physical, speech

Look at Everyday Math is a practical application of math for high school and transition students. Each Remedial publication (there are 5) includes activities such as reading comprehension, filling out forms, using a glossary, and answering math word problems.

Look at Math

Attainment Company, Inc.

Price: \$34 - \$289

Product Type: instructional material, secondary

Disability: learning, physical

A standards-based, heavily-illustrated curriculum supporting secondary students with math concepts. Includes situational and number line illustrations to help with visualization of concepts. Organized into three units: Numbers, Measurements, and Fractions and provides 11 chapters with consistent format. Also, progresses in difficulty as students complete lessons.

Low Vision Aids

Magnifiers & More

Price: \$10 - \$10000

Product Type: instructional material, learning aid, infant/toddler, preschool, elementary, secondary, adult

Disability: learning, physical, vision

Magnifiers and More provides products and consultation for people with vision impairments, blindness or low vision. Offering a wide variety of magnifiers, daily living products and video magnification. We carry products from manufacturers: OrCam, LVI America, Humanware, Optelec, Enhanced Vision, Eschenbach, Freedom Scientific, Envision Glasses as well as training for products. Call us for pricing, information or quotes.

LusioMATE

Lusio Rehab

Price: \$1540 - \$1888

Product Type: adapted play/manipulative, preschool, elementary, secondary, adult

Disability: cognitive, physical

LusioMATE is a physical therapy ecosystem app with wearable sensors. It connects to exergames that motivate individuals through tailor-made exercise programs. LusioMATE is designed to drive greater adherence to fine and gross motor physical therapy goals, both in clinic and as part of home programs. Price quoted in Australian Dollars

Luxury Bus

Adaptive Tech Solutions

Price: \$41.98

Product Type: adapted play/manipulative, preschool, elementary, secondary, adult

Disability: physical

This fun light up luxury bus is adapted to accept a switch with a standard 3.5mm plug. (sold separately). Press and hold your switch to watch this fun bus light up, play music and go, go go! When it bumps into an object, it turns and goes a different direction. Release your switch and it turns off. We recommend adding our <https://www.adaptivetechsolutions.com/pd-extension-cord-for-switch-adapted-toys.cfm> 6' extension to give this fun toy room to roam. Requires 3 AA batteries, not included. Measures 13x4x3 inches.

Magic Arm (Adaptation)

Adaptation, Inc.

Price: \$249

Product Type: seating/positioning/mobility, infant/toddler, preschool, elementary, secondary, adult

Disability: cognitive, learning, physical, vision

Magic Arm is a multi-jointed mounting system for attaching an adaptive switch, communication aid or other assistive device. Includes super clamp and round mounting plate. The Magic Arm supports up to 5 pounds. Price Reduced.

Magic Arm (RJ Cooper)

RJ Cooper and Associates

Price: \$259

Product Type: seating/positioning/mobility, infant/toddler, preschool, elementary, secondary, adult

Disability: physical

An infinitely positional arm for holding switches, joystick, notebook computer or augmentative communication device. The Magic Arm is stronger and adjusts with only one knob versus the Articulating Arm (see independent entry) with three knobs.

Magical Light Show

Enabling Devices

Price: \$173.95

Product Type: adapted play/manipulative, sensory stimulation, preschool, elementary, secondary, adult
Disability: cognitive, learning, physical, vision

Press the yellow switch and feel subtle vibrations under your hand while the Magical Light Show begins. Watch colored patterns against a black background and hear upbeat music.

Manual Swing 2G

mo-Vis

Price: \$1328

Product Type: seating/positioning/mobility, infant/toddler, preschool, elementary, secondary, adult

Disability: physical

The Manual Swing 2G is a versatile arm to mount on an electrical wheelchair. With this arm, devices such as chin joysticks can be positioned to drive, and the arm can be moved upwards or sideways manually,

whenever needed. More information at www.mo-vis.com

Math for Life

Attainment Company, Inc.

Price: \$89

Product Type: instructional material, secondary

Disability: learning

Math for Life links life skill themes to six fundamental concepts, adding relevance and appeal to math instruction for middle and high school students.

Math Skills Builder

Attainment Company, Inc.

Price: \$595

Product Type: instructional material, elementary, secondary

Disability: learning, physical

A researched math problem-solving curriculum with real-world scenarios. A multiyear curriculum for students with mild-to-severe disabilities and ideal for elementary and secondary students. Includes eight units with easy-to-follow lesson plans and uses several forms of media to ensure student success. Reviews early numeracy skills and advances to addition and subtraction.

Maxess Switch Mounts

Inclusive TLC

Price: \$32 - \$42

Product Type: seating/positioning/mobility, infant/toddler, preschool, elementary, secondary, adult

Disability: physical

Enables switches to be securely positioned/repositioned in the most efficient way. These double-sided switch mounts give two alternative mounting surfaces (55 and 85 degrees). Used with the Maxess Switch Tray, the mounts offer a variety of positioning options. Velcro fixing pack included for one switch.

Maxess Switch Tray

Inclusive TLC

Price: \$59 - \$79

Product Type: seating/positioning/mobility, infant/toddler, preschool, elementary, secondary, adult

Disability: physical

Cushioned for comfort, the Maxess Switch Tray holds switches or switch mounts firmly in place. Ideal for use with a student or in assessment situations, where a range of secure switch positions need to be tried.

Mealtime Partner Dining Device

Mealtime Partners, Inc.

Price: \$7995 - \$8570

Product Type: seating/positioning/mobility, preschool, elementary, secondary, adult

Disability: cognitive, learning, physical

The Mealtime Partner is a product that permits individuals, who otherwise cannot feed themselves, to do so independently,

after they are provided with food. Persons with impairments due to spinal cord injury, CP, MS, Parkinson's disease, arthritis, ALS, stroke, MD, birth-defects, etc. can gain/regain mealtime independence using the Partner.

Medication Dispenser

SimplyHome

Price: \$189.95 - \$259.95

Product Type: adult

Disability: cognitive, hearing, learning

Home's secure medication dispenser, individuals can access prescribed medicine without the concern of overmedicating or missing doses. The automated dispenser alerts the individual to take the allotted medication up to four times daily, with optional caregiver alerts if doses are delayed or missed. These alerts can be sent to the individual whose medication it is, to support independence, as well as to a family member or caregiver if necessary. Key Features: Cellular and landline models available (price is dependent on model) Visual and/or auditory alerts. Large LED displays the time. Easy to use and transport. 48-hour rechargeable backup battery. Text, email, and phone alerts available. Lockable unit; prevents incorrect dosages

Meywalk Miniwalk Gait Trainer

PACIFIC REHAB

Price: \$4600

Product Type: seating/positioning/mobility, infant/toddler, preschool, elementary, secondary, adult

Disability: cognitive, physical

The child or young adult is supported at the trunk and centered at the hips. While they step forward, the spring assembly allows the movement to mimic normal gait, while compressing and assisting with the lift to the next step. Four sizes in growth from infant to 78" in height. A wide variety of optional accessories are available to stabilize the upper trunk and maintain in line stepping.

Mickey Roadster RC Car

Adaptive Tech Solutions

Price: \$49.98

Product Type: adapted play/manipulative, preschool, elementary, secondary, adult

Disability: physical

You'll have so much fun with this Mickey Roadster Remote Controlled car. This toy has been adapted for use with one or two 3.5mm switches, sold separately (use 2 switches for full control of the toy), or it can be activated with the built in buttons on the remote. Press and hold one switch to go straight. Press and hold your other switch to turn. A fun way to work on visual tracking! Runs best on smooth surfaces. Both this toy and the Minnie version run

on the same frequency, so they cannot be used in the same proximity.

Micro Extremity Control (MEC)

Adaptive Switch Laboratories, Inc.

Price: \$3050 - \$4430

Product Type: seating/positioning/mobility, infant/toddler, preschool, elementary, secondary, adult

Disability: physical

The ASL 130 is a fully proportional joystick with the unique feature of having a built in mode change function. The MEC only requires 18 grams of force to deflect the joystick. It is designed for those who have very limited hand or chin movement.

Micro Joystick

mo-Vis

Price: \$2912.73

Product Type: seating/positioning/mobility, secondary, adult

Disability: physical

A very small proportional joystick for electric wheelchairs, designed for people with poor muscular power and/or limited movements.

Midline Joystick Mounting Kits

Bodypoint Inc.

Price: \$587 - \$615

Product Type: seating/positioning/mobility, preschool, elementary, secondary, adult

Disability: physical

The Tri-Lock Midline Mounting System lets you position the joystick or other electronic devices right where you want them - at midline or another preferred location - for a more natural and functional position that can lead to improved posture, core strength and endurance. Position joysticks over lap trays, above or below armrests, or over the shoulder on chin-controlled systems. Easily change settings from independent to caregiver-assisted use, and choose between three different arm styles. Components available separately or as a kit.

Mini Dome

Enabling Devices

Price: \$117.95

Product Type: adapted play/manipulative, learning aid, sensory stimulation, infant/toddler, preschool, elementary

Disability: cognitive, hearing, learning, physical, speech, vision

Children love Mini Dome's eye-catching colors and vibrations. Simply press anywhere on the dome or its plate and the bright confetti spin, music plays and the dome vibrates. Provides hours of visual, auditory and tactile stimulation. No switch is required.

Mini-Arm

RJ Cooper and Associates

Price: \$129

Product Type: seating/positioning/

mobility, preschool, elementary, secondary, adult

Disability: physical

An 11-inch telescoping, infinitely positionable arm for holding switches. The Super-Clamp attaches to just about anything.

Especially useful for our 1-inch Compact Switch used by cheek.

Model HQ100 - High Quad Shooting Mount

Be Adaptive Equipment, Inc.

Price: \$2048

Product Type: adapted play/manipulative, infant/toddler, preschool, elementary, secondary, adult

Disability: physical

Model HQ100 is a high quad unit designed for use by people with no arm or hand use, to operate guns and crossbows. This model can be operated completely with your mouth and chin, standard or choose an option. Go to products at www.beadaptive.com for more information.

Modular Hose

ModularHose.com

Price: \$5 - \$450

Product Type: adapted play/manipulative, seating/positioning/mobility, preschool, elementary, secondary, adult

Disability: physical

A mounting system that is fortified with AWESOMENESS! Adjustable and flexible - great for holding switches, small devices, tablets, and more.

Molecule Joystick

Adaptive Switch Laboratories, Inc.

Price: \$1000 - \$5000

Product Type: seating/positioning/mobility, infant/toddler, preschool, elementary, secondary, adult

Disability: physical

The ASL 128 Molecule Joystick is the lightest touch joystick offered by ASL. It takes only 8 grams of force to displace from neutral and requires only 3 millimeters of movement to reach full throw. Designed for someone with weakness, this joystick can keep a patient driving proportionately instead of having to move to a digital system.

Monoflex™

Bodypoint Inc.

Price: \$97 - \$121

Product Type: seating/positioning/mobility, preschool, elementary, secondary, adult

Disability: physical

Dynamic positioning for wheelchair users who need strong but unobtrusive abdominal/chest support and free arm movement. High-strength elastic padding provides just the right amount of stretch for comfort while maintaining trunk control. Double-tapered shape and swivel buckles distribute pressure evenly. One-piece with

underarm release or two-piece with center release. Can be mounted on almost any wheelchair, including those with low or flexible back systems where a four-point harness is difficult to mount. Machine wash and dry.

Mount'n Mover Mounting System

BlueSky Designs

Price: \$525 - \$1900

Product Type: learning aid, seating/positioning/mobility, telecommunications, infant/toddler, preschool, elementary, secondary, adult

Disability: cognitive, learning, physical, speech, vision

The Mount'n Mover movable mounting systems offer unique features specifically designed to promote independence and access. Mount phones, trays, speech devices, laptops, and cameras on wheelchairs, tables and more. From simple mounting solutions to our motorized Pow!r mount for complex needs - do more with a mount that moves!

Mouthstick Stylus

ShapeDad

Price: \$68 - \$78

Product Type: adapted play/manipulative, elementary, secondary, adult

Disability: physical

Mouth stick stylus for tablet and smartphone with an ergonomic snap fit mouthpiece. It's available in two versions: a fixed 12-inch version and one that telescopes from 9-17 inches in length. As of 2018, all mouthstick styli will be bendable as well.

Multi Joystick

mo-Vis

Price: \$2913

Product Type: seating/positioning/mobility, infant/toddler, preschool, secondary, adult

Disability: physical

The Multi Joystick is a joystick module which can be connected directly to the wheelchair electronics to control the wheelchair functions. It is a small proportional joystick, which requires significant less power and movement compared to a normal joystick. It can easily be controlled by any body part, including finger, chin, lip... thanks to its flexibility. It is recommended for people with tetraplegia, neuromuscular diseases (ALS, MS...) and limited muscular force. Fully proportional, with reduced throw (8 mm) and force (ca. 50 gr) Built in a compact and discrete housing, with 2 3.5 mm jacks for switch input Two switches can be linked to the separate interface: (red) on/off power wheelchair - (yellow) mode of the power wheelchair Fully adjustable to individual possibilities and needs with well-thought-out electronics (mini USB connection)

Compatible with multiple types of wheelchair electronics Has a LED light on the interface which will start to flash green in case of error or orange in case of active tilt

Multi Swing 2G

mo-Vis

Price: \$2756

Product Type: seating/positioning/mobility, infant/toddler, preschool, elementary, secondary, adult

Disability: physical

A versatile, motorized mounting arm to mount on an electrical wheelchair. With this arm, devices such as a chin joystick can be positioned to drive, and the arm can be moved upwards or sideways by pressing a button whenever needed.

Multi Switch

mo-Vis

Price: \$893 - \$893

Product Type: seating/positioning/mobility, infant/toddler, preschool, elementary, secondary, adult

Disability: physical

With just 1 single input, the Multi Switch offers the possibility to operate up to 4 outputs. More information at www.mo-vis.com

Multifunctional Smart Keyboard Key-X

Key2enable Assistive Technology Inc.

Price: \$999 - \$2100

Product Type: learning aid, preschool, elementary, secondary, adult

Disability: learning, physical

The device that redefines the inclusion of people with disabilities. Key-X allows people with any motor impairment to use any computer, smartphone or tablet with just eleven touch-sensitive keys, which can be activated even by the blink of an eye. By itself, Key-X is an innovative resource, which gives autonomy to people with any motor limitation to control any computer. However, offering every function of keyboard and mouse with total accessibility is just a detail. With just eleven touch-sensitive keys, which can be triggered even by the blink of an eye, Key-X does much further. In conjunction with the SimpliX software and its accessories, Key-X makes up an amazing platform of school inclusion and rehabilitation, capable of developing the motor and cognitive skills of students and patients with physical and intellectual disabilities.

Mushroom Joystick

Adaptive Switch Laboratories, Inc.

Price: \$2975

Product Type: seating/positioning/mobility, preschool, elementary, secondary, adult

Disability: physical

The ASL 135 was designed to fit the contour of a hand, so no gripping or pincer grasp is needed. Deflection of the joystick

uses minimal force and the flat plate made from a slick material surrounds the cap and provides a place for the hand and wrist to rest.

My Little Puppy

Adaptive Tech Solutions

Price: \$64.98

Product Type: adapted play/manipulative, infant/toddler, preschool, elementary, secondary, adult

Disability: physical

My Little Puppy is an adorable plush that has been adapted to accept a standard 3.5mm switch (sold separately) so people with limited hand function can make him play and sing. Press and release your external switch or the button directly on the toy to start this adorable dog clapping his hands and flapping his ears to the song "If You're Happy and You Know It, Clap Your Hands". A great choice for providing auditory and visual stimulation, encouraging movement and imitation, and following oral directions. Puppy measures 12" tall and is unbelievably adorable and soft! 3 AA batteries included.

MyAbilities - Task Scheduler with Live Pictures and Reads to You in Many Languages

MyAbilities, LLC

Product Type: instructional material, learning aid, telecommunications, preschool, elementary, secondary, adult

Disability: cognitive, hearing, learning, physical, speech, vision

MyAbilities Task Scheduler is a mobile App and Management Console that will help people with disabilities, seniors, veterans, students, caregivers including anyone having challenges taking medications and people in rehabilitation programs. You do not have to know how to read because the app provides a visual picture and reads directions to you in many languages. Effective for medication reminders - Taking your medications at the right time of day, visual pictures and reads to you will help work better by knowing exactly what to take and when to take them. MyAbilities Task Scheduler collaborates with teachers, parents and classmates with visual and audio readouts in many languages. Promote independence in everyday tasks for at risk or special needs (Disability) populations. It also has been proven to improve to help businesses meet their workforce needs by recruiting, hiring, and training individuals with disabilities. Increase accuracy of your wellness of following medical instructions. Perfect Solutions for hospitals, physician offices, clinics and caregivers. Help patients recover faster by sending prescribed medication reminders schedule to a patients' phone. Speed up patient's recovery time while promoting healthier habits.

MyOwnBooks2go App

Creative Communicating

Price: \$29.99

Product Type: instructional material, learning aid, infant/toddler, preschool, elementary, secondary, adult

Disability: cognitive, hearing, learning, physical, speech, vision

This App plays books that are on myownbooks2go.com website and books that you create on the website. This is a dedicated switch accessible App for playing books. Once you download the books they will play without wifi.

myownbooks2go.com

Creative Communicating

Price: \$1255

Product Type: instructional material, learning aid, preschool, elementary, secondary

Disability: cognitive, hearing, learning, physical, speech

Create at your own stories with this subscription website and then play them on portable devices such as the iPad. A variety of support materials and books are available including complete adapted stories subscriptions. Try it out for free. Visit the website.

n2y Math Manipulatives Kit

N2Y, LLC

Price: \$899.99

Product Type: infant/toddler, preschool, elementary

Disability: cognitive, learning, physical

Boost math skills with multisensory, hands-on learning. Teachers can easily make abstract concepts more accessible using our kit. It complements lessons and activities in Unique Learning System and is perfect for individual, small-group, and whole-class instruction, pre-K-12.

News2you

N2Y, LLC

Price: \$249.99

Product Type: instructional material, learning aid, preschool, elementary, secondary, adult

Disability: cognitive, hearing, learning, physical, speech, vision

News2you™ is a weekly, age-respectful online newspaper that connects students to the world through news and current events topics. With accompanying activities, each differentiated edition combines informational text to build literacy and communication skills, help students meet ELA standards, and actively communicate about relevant topics of the day.

Non-Padded Belt

Bodypoint Inc.

Price: \$39 - \$82

Product Type: seating/positioning/mobility, preschool, elementary, secondary, adult

Disability: physical

Non-padded hip belt with Bodypoint's proprietary nylon webbing, which is tightly woven to resist abrasion and prevent twisting, yet flexible enough for easy tightening through the buckle. Great for temporary positioning and can be used with our optional Slip-On Pads (sold separately) to increase comfort. Available in three different buckle styles.

O2Cool Switch Adapted CLIP Fan

Adaptive Tech Solutions

Price: \$51.45

Product Type: adapted play/ manipulative, elementary, secondary, adult

Disability: physical

The kid safe O2Cool switch adapted clip fan has been specially adapted to accept a standard 3.5mm switch (sold separately). Press your switch to feel the breeze and release your switch to stop it. Also works without a switch. Measures approximately 7" W x 8 1/4" H x 3 1/4" D. Uses 4 AA batteries; not included.

O2Cool Switch Adapted Fan

Adaptive Tech Solutions

Price: \$48.36

Product Type: adapted play/ manipulative, elementary, secondary, adult

Disability: physical

The kid safe O2Cool switch adapted fan has been specially adapted with a 3.5mm jack to accept a standard switch (sold separately). Press your switch to feel the breeze and release your switch to stop it. Also works without a switch. Measures approximately 7" W x 8 1/4" H x 3 1/4" D.

One

AbleNet, Inc.

Price: \$350

Product Type: seating/positioning/ mobility, infant/toddler, preschool, elementary, secondary, adult

Disability: cognitive, physical

The Friction Knob UMS Mount features 3 pivot points with a range/reach of 20.5-in/52-cm and can hold up to 5-lb/2.3-kg. Use the Super Clamp to mount to any surface.

OrCam MyEye 2

OrCam Inc.

Price: \$4500

Product Type: instructional material, learning aid, elementary, secondary, adult

Disability: learning, physical, vision

OrCam's breakthrough artificial vision technology gives independence to people who are blind, visually impaired, have a reading disability or other conditions. The OrCam MyEye assistive technology device instantly and discreetly reads any printed and digital text, from any surface - including newspapers, books, computer and smartphone screens, restaurant menus,

labels on supermarket products and street signs - as well as recognizes individual people and products.

OrCam Read

OrCam Inc.

Price: \$1990 - \$2990

Product Type: learning aid, elementary, secondary, adult

Disability: learning, vision

OrCam Read delivers increased independence to people who are visually impaired or have reading challenges- empowering them to study, to work, and throughout their daily activities. With this lightweight wireless assistive reader, receive barrier-free real-time access to a wide range of reading materials, books, newspapers, computer and smartphone screens and more

P52SP - Platform Lift - 52 inch Straight Across Exit

Express Ramps

Price: \$6999.99

Product Type: seating/positioning/ mobility, elementary, secondary, adult

Disability: physical

This portable wheelchair lift will give you the handicapped access you need at an affordable price. It has attractive styling and a small foot-print making it the perfect option for areas with limited space.

P52TP - Platform Lift - 52 inch Right or Left Side Exit

Express Ramps

Price: \$6999.99

Product Type: seating/positioning/ mobility, elementary, secondary, adult

Disability: physical

This wheelchair lift will give you the handicapped access you need at an affordable price. It has attractive styling and a small foot-print making it the perfect option for areas with limited space.

P72SP - Platform Lift - 72 inch Straight Across Exit

Express Ramps

Price: \$7599.99

Product Type: seating/positioning/ mobility, elementary, secondary, adult

Disability: physical

This wheelchair lift will give you the handicapped access you need at an affordable price. It has attractive styling and a small foot-print making it the perfect option for areas with limited space.

P72TP - Platform Lift - 72 inch Right or Left Side Exit

Express Ramps

Price: \$7599.99

Product Type: seating/positioning/ mobility, elementary, secondary, adult

Disability: physical

This wheelchair lift will give you the handicapped access you need at an affordable price. It has attractive styling and

a small foot-print making it the perfect option for areas with limited space.

PASS Curriculum

Attainment Company, Inc.

Price: \$495

Product Type: adapted play/ manipulative, instructional material, sensory stimulation, preschool, elementary

Disability: learning, physical

PASS is the first-ever, research-based, phonological awareness program for preschoolers that extends to early elementary-aged children. Goldie the Dog is the program mascot that will motivate your young students to rhyme, segment and blend syllables, and segment and blend phonemes the phonological awareness skills that lead to early literacy skills.

Pathway ADA Wheelchair Ramps

Express Ramps

Price: \$200 - \$10000

Product Type: seating/positioning/ mobility, elementary, secondary, adult

Disability: physical

The Pathway HD ADA Modular Wheelchair Ramps are completely code compliant with ADA, OSHA and IBC2006 guidelines.

These wheelchair ramps are a modular design to provide maximum flexibility to meet virtually any handicapped access need and are easy to install for complete ADA Compliance.

Pathways to Literacy

Attainment Company, Inc.

Price: \$495

Product Type: adapted play/ manipulative, instructional material, learning aid, sensory stimulation, elementary

Disability: learning, physical

Pathways to Literacy can help those who do not consistently use words, pictures, or other symbols to communicate. You'll learn strategies to improve your students' engagement with stories while systematically building comprehension and picture symbol use.

Paw Patrol Chase RC Car

Adaptive Tech Solutions

Price: \$53.96

Product Type: adapted play/ manipulative, infant/toddler, preschool, elementary, secondary, adult

Disability:

You will have so much fun with this Paw Patrol Chase remote controlled car. This toy has been switch adapted for use with one or two 3.5mm switches, sold separately (use 2 switches for full control of the toy), or it can be activated with the built in buttons on the remote. Press and hold one switch to go straight. Press and hold your other switch to turn. A fun way to work on visual tracking! Runs best on

smooth surfaces. Switch adapted to accept one or two standard 3.5mm switches.

Paw Patrol Marshall Remote Control Switch Adapted Car

Adaptive Tech Solutions

Price: \$53.96

Product Type: adapted play/ manipulative, preschool, elementary, secondary, adult

Disability: physical

You will have so much fun with this Paw Patrol Marshall remote controlled car. This toy has been adapted for use with one or two 3.5mm switches, sold separately (use 2 switches for full control of the toy), or it can be activated with the built in buttons on the remote. Press and hold one switch to go straight. Press and hold your other switch to turn. This makes for a fun way to work on visual tracking and cause-effect! Runs best on smooth surfaces.

Pediatric Compact Joystick

Adaptive Switch Laboratories, Inc.

Price: \$1200 - \$1890

Product Type: seating/positioning/ mobility, infant/toddler, preschool, elementary, secondary, adult

Disability: physical

The ASL 132 is a fully proportional joystick. The small size and joystick cap make it easy for the user to operate and manage, since it is only two inches tall from the bottom to the joystick base. It is ideal to mount mid-line or on any pediatric wheelchair.

Peek-a-Boo Mirror

Enabling Devices

Price: \$163.95

Product Type: adapted play/ manipulative, learning aid, sensory stimulation, infant/toddler, preschool, elementary

Disability: cognitive, hearing, learning, physical, speech, vision

Peek-a-Boo Mirror provides tactile and visual reinforcement. Playing with the beads will activate lights, vibration and music, while the soothing chains provide unique tactile stimulation. Vibration sensitivity is adjustable. Can be used as a switch to activate devices and can be used on the floor or a table.

PERS: Personal Emergency Response System

SimplyHome

Price: \$124.95 - \$354.9

Product Type: adult

Disability: cognitive, hearing, learning, physical, speech, vision

For people who desire to live independently, being able to obtain help quickly is key to success. With the press of a button, the Personal Emergency Response System (PERS) notifies our trained 24/7 Response Center that assistance is needed. Once notified, the 24/7 Response Center will



contact the designated responders (such as caregivers or family members). Each client's responder list is customized so that the client receives the appropriate level of assistance, from a simple check-in with a family member to receiving support from emergency services. Cellular and landline models available. Each base unit arrives pre-programmed. Easy to Install Wireless PERS pendant can be worn as a watch or necklace. Access to 24/7 Response Center The client chooses who receives the alerts. Excellent two-way speaker quality. Waterproof pendant (can be worn in the shower). Backup battery lasts over 24 hours (72+ hours for landline units). Multiple pendants per unit available Leasing Options Available

Personalized Name Stamps for Special Ed Students | AT

Say it with Symbols AAC

Price: \$20.95 - \$26.95

Product Type: adapted play/ manipulative, instructional material, learning aid, preschool, elementary, secondary, adult
Disability: cognitive, learning, physical, speech

Personalized name stamps help special education students and adults of all ages and abilities sign their own work. Recommended by occupational therapists and special educators to encourage fine motor skills and independent writing. We specialize in making high quality, self-inking name stamps for young and older students, teachers, nurses and patients. Several choices of sizes, ink colors and fonts are available include our own traceable font. Schools can create an account to order online and we also accept school purchase orders. Free shipping for orders over \$70. Most name stamps ship order ship in 1-2 days! Order online at [www. SignitwithStamps.com](http://www.SignitwithStamps.com).

PicSeePal

Adaptation, Inc.

Price: \$180 - \$220

Product Type: adapted play/ manipulative, instructional material, preschool, elementary, secondary, adult
Disability: cognitive, speech
by Lite-Tech Communications Introducing PicSeePal, the world's first AAC housing that is lightweight, portable, customizable, splash-proof, modular and easy to use, for all ages, abilities and locations. With PicSeePal, you will never need to laminate again. Simply print out your visuals, AAC core boards, or snapshots from an existing AAC system and pop them into our SNAPs, then insert into the frame! With the PicSeePal combo, you receive a savings of over \$40.

Pitching Machine

Adaptive Tech Solutions

Price: \$59.98

Product Type: adapted play/ manipulative, preschool, elementary, secondary, adult

Disability: physical

Let's go hunting with Baby Shark and the whole family! Baby Shark will even tell you who to hunt for. Baby shark will sing the famous Baby Shark song to tell you which card you need to find. Try to find the adorable members of the Baby Shark family- Mommy Shark, Daddy Shark, Grandma Shark, Grandpa Shark, and, of course, Baby Shark. To win, be the first player to collect three sets of four matching cards. No reading required. Recommended for two to four players, ages three and up.

PivotFit™ Shoulder Harness

Bodypoint Inc.

Price: \$130 - \$155

Product Type: seating/positioning/ mobility, infant/toddler, preschool, elementary, secondary, adult

Disability: physical

Upper body support designed with an anatomically curved shape that provides maximum pressure distribution and more even tension for greater comfort. Low-placed sternum strap reduces risk of strangulation and improves adjustability. The Standard (non-stretch) style is great for spinal curvature or trunk rotation; the Dynamic (stretch) style allows more torso movement. New MD (multi-directional) Pull Straps allow set up on the spot as a front-pull or a rear-pull. Machine wash and dry.

Planning for Success: Accommodations, Learning Strategies, and Assistive Technology that Work for Me!

Cambrian College

Price: \$66

Product Type: instructional material, learning aid, elementary, secondary, adult
Disability: learning

This is a self-advocacy tool that can be used to get an idea of difficulties that students with learning disabilities may have. Included are checklists that students can use to work with strengths and compensate for difficulties.

PLAYBALL: The Smart Therapy Ball

Westminster Technologies

Price: \$1276 - \$5628

Product Type: adapted play/ manipulative, preschool, elementary, secondary, adult

Disability: cognitive, learning, physical
PLAYBALL is an intelligent rehab and fitness therapy ball used with the PLAYWORK interactive recovery program. This breakthrough smart exercise ball functions as a performance measuring tool and video game controller for a complete

rehabilitation process that incorporates games and real-time visual feedback. Explore engaging games designed by therapists to enhance complete body and cognitive workouts. PLAYBALL's smart integrated sensors measure and track your performance (e.g., force, motion, and more) to monitor progress and manage recovery programs. The only interactive physical therapy ball that measures both movement and pressure (force applied on the therapy ball).

"PLAYBALL" Smart Therapy Ball

PLAYWORK

Price: \$549 - \$1799

Product Type: adapted play/ manipulative, sensory stimulation, preschool, elementary, secondary, adult
Disability: cognitive, physical
Smart PLAYBALL for physical, functional and cognitive rehabilitation. Aimed to maximize hand and body use through fun and functional gameplay. PLAYBALL is the first-of-its-kind sensor physioball that provides visual and auditory feedback to motivate users through gamified training. Helps to improve mobility, strength, coordination and motor skills of hands, arms, core and legs. Redefines functional training for ADL and gain independence.

Pocket Timer

Attainment Company, Inc.

Price: \$5

Product Type: learning aid, preschool, elementary, secondary, adult

Disability: cognitive, learning, physical, vision

Count down or count up pocket-sized timer. Measures 2 1/2 x 2 1/2 x 1/2 inch. On/Off switch and magnetic strip on back of the timer.

Post Mount Communication Board for parks, playgrounds, schools and more!

Talk To Me Technologies

Price: \$1599 - \$1999

Product Type: , infant/toddler, preschool, elementary

Disability: learning, speech

Choose from 3 - Core + Fringe Vocabulary Options, or customize your own! Core+Playground , Core+Gym, Core+School and TTMT Core + Fringe Communication boards were designed with inclusion in mind, providing easy, convenient access to the most common words used to communicate across multiple settings. Created by our team of Speech-Language Pathologists and Vocabulary Design Specialists with 50+ years of combined experience working with AAC. Logically categorized by their parts of speech, TTMT Core + Fringe Communication Boards inspire confidence while building skills to engage in conversa-

tion and enhance literacy. Organization and Layout Options. Vocabulary design inspired by ground-breaking research from the University of North Carolina at Chapel Hill! Core words combined with Fringe vocabulary provide consistency while offering the flexibility of activity-specific vocabulary at your fingertips;

Pouring Cup on Flex Mount Enabling Devices

Price: \$199.95

Product Type: adapted play/ manipulative, instructional material, learning aid, sensory stimulation, preschool, elementary, secondary, adult
Disability: cognitive, learning, physical

Our pouring cups allow you to pour liquids, sand or flour into the container of your choice. Simply activate one switch to pour into a bowl. A second switch returns the cup to the upright position. Allows user to partake in cooking or dramatic play.

Pre- Ets Transition Solution Curriculum

Attainment Company, Inc.

Price: \$499 - \$2995

Product Type: instructional material, secondary, adult

Disability: cognitive, hearing, learning, physical, speech, vision

The Pre-Employment Transition Solution provides lessons specific to each of the five WIOA required activities: Job and Career Exploration, Work-Based Learning, Post-Secondary Training, Workplace Readiness, and Self-Advocacy. Each lesson plan includes an instructor's script, lesson objectives, lesson plans, independent practice, and collaborative resources to fulfill the requirements of WIOA. These lessons will engage students in meaningful learning to support independent adult living and work. Lessons are leveled to meet the needs of all learners. Each lesson plan is connected to additional materials with identified pages from 13 existing Attainment Company curricula, resource-books, pictorial instruction, software, apps and videos- all included in the package.

Printable Adult Picture Communication Board Sets | AAC

Say it with Symbols AAC

Price: \$19.95

Product Type: instructional material, learning aid, secondary, adult

Disability: cognitive, learning, physical, speech

Say it with Symbols offers printable, digital versions of our popular adult communication board sets. Each set includes 20-30 topical picture boards to assist adults with communicating about daily living, health issues, personal care and more. These printable board sets are ideal to use as a

back-up to a communication device, in the hospital/ICU or other settings without wifi access. Licenses available to use with multiple or single clients or students. Find all our printable board sets at <https://www.sayitwithsymbols.com/printable-downloadable-communication-boards/>.

Professional Automatic Nail Clipper by ClipDifferent

ClipDifferent

Price: \$149

Product Type: adapted play/manipulative, seating/positioning/mobility, sensory stimulation, secondary, adult

Disability: cognitive, learning, physical, speech, vision

The ClipDifferent Pro is a patent-pending, carefully engineered fingernail clipper that transforms this repetitive, "task" into an easy experience. The safe fingernail slot prevents skin from coming into contact with the trimming mechanism (even those with full vision loss can use it safely). In addition, it catches the nail clippings in a drawer, eliminating the mess of this routine task. It's also compact (3" x 5") and contains a rechargeable battery that can last months between charges.

Pulse Mechanical Switch

Adaptive Switch Laboratories, Inc.

Price: \$0 - \$156

Product Type: seating/positioning/mobility, infant/toddler, preschool, elementary, secondary, adult

Disability: physical

The ASL 320 Pulse Mechanical Switch is a mechanical switch which was designed to activate from any location on the top of the switch with minimal force. It includes a rubber seal which prevents foreign substances from entering the switch and interfering with operation.

Quad Belt

Bodypoint Inc.

Price: \$98 - \$115

Product Type: seating/positioning/mobility, secondary, adult

Disability: physical

A non-padded belt designed for wheelchair users with minimal hand function, with a stiffened thumb socket that makes it easier to grasp and manipulate. It features the Bodypoint® Rehab Latch™, our lowest force buckle, which is often the only buckle such users can operate themselves. It features a two-stage release with wide 70° opening angle to minimize accidental detachment. This belt is a center-pull, size large only.

QUOKKA WHEELCHAIR BAG

PACIFIC REHAB

Price: \$84 - \$108

Product Type: seating/positioning/mobility, infant/toddler, preschool, elementary, secondary, adult

Disability: physical

Available in 3 sizes, and two mounting types (round tubular and track mount), these bags allow for secure attachment on to a walker, wheelchair, bike.

Rainbow Spinner

Adaptive Tech Solutions

Price: \$27.98

Product Type: adapted play/manipulative, infant/toddler, preschool, elementary, secondary, adult

Disability: physical

Watch the lights spin and change colors while music plays with just a press of your switch. Bright, vibrant colors and great for working on visual tracking, visual attention, cause-effect and attending to task. Use our toy base, sold separately, to stand the Rainbow Spinner on a lap tray or table. Height 9.84". Spinner easily stops if touched, making it safe. Use with caution for seizure-prone individuals. Ages 8+. Using this fun toy with a sound sensitive person? Tell us during checkout and we'll permanently disable the sound! Product cannot be returned if you choose to have us silence it (unless there is manufacturer's defect.)

Read and Tell 2

Attainment Company, Inc.

Price: \$79

Product Type: instructional material, secondary

Disability: cognitive, learning

Read and Tell 2 has more literature selections with the same user-friendly lesson format as Read and Tell. Features a researched 13-step lesson plan that is easy to follow and implement. Targets grade-level ELA and writing skills with story grammar elements and four writing styles.

Read and Tell

Attainment Company, Inc.

Price: \$259

Product Type: instructional material, elementary, secondary

Disability: learning, physical

An adapted literature collection featuring 32 popular novels like Little House on the Prairie and Because of Winn-Dixie. Ideal for elementary and secondary students. Highlights vocabulary, literacy comprehension, and listening skills and can be used as a stand-alone program or a great companion to an ELA program. Literature has been adapted to include modified storylines, symbol supports, and repeated text.

Read Naturally GATE

Read Naturally

Price: \$159

Product Type: instructional material, elementary, secondary

Disability: learning

Small-group instruction to teach phonemic awareness, phonics, high-frequency words, and fluency. Curriculum options:

level 0.8 (Short Vowels), level 1.3 (Long Vowels), level 1.8 (Blends and Digraphs/Suffixes). Skill Level: Grade 1

Read Naturally Masters Edition Resources for Blind and Visually Impaired Students

Read Naturally

Product Type: instructional material, elementary, secondary, adult

Disability: vision

Read Naturally offers resources that enable blind and visually impaired students to take advantage of the Read Naturally program. Each level includes story files compatible with Duxbury software and Braille2000 software and pdf and text files to paste the text to create large-print versions for visually impaired students.

ReaderPen

Scanning Pens

Price: \$285

Product Type: learning aid, elementary, secondary, adult

Disability: cognitive, learning, speech, vision

ReaderPen is a portable literacy tool helping students develop their independent reading skills while promoting inclusion in their classroom or distance learning. Simply scan words or sentences and hear them read discreetly via earbuds. The goal is to nurture the reading skills of a student until they no longer feel like they need the support. Built in dictionaries expand vocabulary. The voice recorder is great for recording instructions or fluency progress checks. The scan to cursor feature allows users to scan from worksheets/textbooks directly to Google/Word Docs for simplified note taking or study guides. Saves money and time by reducing students' reliance on a human reader. Reader Pen is mainly used as a 1:1 reading accommodation for a student, you can also Exam Lock it out for day to day tests which removes all features except reading. Having it listed as, "text to speech" in the students IEP is helpful for exam approval. Does NOT require WiFi. Stand alone does not require another device.

ReaderPen Secure

Scanning Pens

Price: \$285

Product Type: learning aid, elementary, secondary, adult

Disability: cognitive, learning, speech, vision

ReaderPen Secure is a portable text to speech device to support people with reading difficulties (like Dyslexia) in the workplace empowering them to be more productive with less stigma. Simply scan print base words or sentences and hear them read discreetly via earbuds. This multi-sensory reading aid will enable you

to be a more inclusive employer, without the worry of any data breach. There is NO storage capabilities on this device. Built in dictionaries will show definitions to scanned words instantly. The scan to cursor feature allows users to scan from paperwork directly to computer to digitize materials quickly and easily. Does NOT require WiFi. Stand alone does not require another device.

Recipe Pack 2

The Color-Coded Chef

Price: \$25

Product Type: instructional material, elementary, secondary, adult

Disability: cognitive, learning

Recipe Pack 2 from The Color-Coded Chef! Prepare to elevate your culinary skills with 16 enticing new recipes to expand your skill set and leave your taste buds craving more. With a focus on mouthwatering root vegetable dishes, this pack is perfect for creating delectable snacks and appetizers that will impress at any gathering. Embrace the joy of inclusive cooking and empower individuals with intellectual developmental delays as you embark on a culinary adventure with The Color-Coded Chef.

Recipe Pack 3

The Color-Coded Chef

Price: \$25

Product Type: instructional material, elementary, secondary, adult

Disability: cognitive, learning

Introducing Recipe Pack 3, the perfect enhancement for your Color-Coded Chef Notebook, featuring 18 exciting new recipes. From mouthwatering appetizers to tantalizing snacks and refreshing salads, this pack offers a diverse range of delicious options. We are thrilled to showcase client-submitted featured recipes like "Imperial Rice," "Sweet Berry Crisp," and "Passover Chocolate Toffee Matzah," allowing you to savor the creativity and inclusion of our cooking community. Embrace the joy of inclusive cooking and empower individuals with intellectual developmental delays as you unlock culinary possibilities with The Color-Coded Chef.

RehaDesign Pushrim Covers

RehaDesign

Price: \$70 - \$80

Product Type: seating/positioning/mobility adult

Disability: physical

RehaDesign Pushrim Covers, make the wheelchair easier and more comfortable to push. Because they are available in 7 colors (blue, red, pink, yellow, purple, green and black) RehaDesign Pushrim Covers make the wheelchair much more beautiful.

RehaDesign Wheelchair Gloves

RehaDesign

Price: \$35 - \$39

Product Type: seating/positioning/ mobility, preschool, elementary, secondary, adult

Disability: physical

RehaDesign Wheelchair Gloves are quality leather gloves with specialized grip fabric on the palm. There are five different glove types for different needs: Half-finger, Full-Finger, Gel-Palm and gloves for quadruplegics.

RehaDesign Wheelchair Slippers

RehaDesign

Price: \$40 - \$55

Product Type: seating/positioning/ mobility adult

Disability: physical

RehaDesign "Wheelchair Slippers" are tire covers for the rear wheels of manual wheelchairs. They protect floors and carpets from dirt, scuffs and damage. These wheelchair tire covers are washable and reusable. They go on in seconds and have an inner grip fabric which prevent slippage.

Residential Wheelchair Ramps

Express Ramps

Price: \$350 - \$700

Product Type: seating/positioning/ mobility, elementary, secondary, adult

Disability: physical

Pathway 3g residential wheelchair ramps can provide access to most homes. They are easily configurable and quick to install. For more information, please see our website: <https://expressramps.com/pathway-3g-wheelchair-ramps>

RightStart Mathematics

RightStart Mathematics

Price: \$15 - \$500

Product Type: instructional material, preschool, elementary

Disability: learning

RightStart Mathematics uses the AL Abacus to provide a visual, auditory, and kinesthetic approach to elementary math. Fractions are approached with a linear perspective. Card games are used to learn concepts and strategies and to practice facts. The lessons guide the teacher day-by-day, helping children understand, apply, and enjoy mathematics.

Ring Around Bells

Enabling Devices

Price: \$259.95

Product Type: adapted play/ manipulative, learning aid, sensory stimulation, preschool, elementary, secondary

Disability: cognitive, hearing, learning, physical, vision

Ring Around Bells is excellent for music therapy and classroom music time. The bells are precision-tuned and provide exceptional sounds. Use this musical toy four different ways: by attached yellow switch, your own capability switch, twirl by hand, or detach a bell and play it by hand.

Rubber Dome Joystick Handle

Bodypoint Inc.

Price: \$79

Product Type: seating/positioning/ mobility, preschool, elementary, secondary, adult

Disability: physical

Bodypoint's Rubber Dome Joystick Handle is designed specifically for users with weak hands. Its low, wide form matches the shape of the palm, keeping the wrist neutral for comfort and control. Ribbed texture reduces sweat buildup and increases friction to keep hands from slipping off with involuntary movement.

Say it with Symbols No Tech AAC for Adults

Say it with Symbols AAC

Price: \$10 - \$50

Product Type: instructional material, learning aid, secondary, adult

Disability: cognitive, hearing, learning, physical, speech

Say it with Symbols is your first-stop resource for no tech picture-based augmentative communication aids and visual supports that enable adults with speech and cognitive communication difficulties to express their care needs and maintain independence. Speech pathologists, educators, healthcare professionals, families and caregivers will find pre-made functional communication aids, visual supports, adult picture software that enable communicating about personal care, medical care and activities of daily living. Products are available at SayitwithSymbols.com and Amazon @ www.Amazon.com/shops/sayitwithsymbols.

Scanmarker Reader

scanmarker

Price: \$179 - \$199

Product Type: adapted play/ manipulative, elementary, secondary, adult

Disability: learning

Scanmarker Reader is the ideal handheld reading pen to help with daily reading through reading difficulties or learning challenges. Provided with a reading ruler the Reader will help to achieve reading flawlessly improving your manual dexterity. The web-based interface of the pen reader will help read line by line, or scan a few lines and read back over and over again highlighting each word while scanning

School Event Hand Stamps

Say it with Symbols AAC

Price: \$23.95 - \$29.95

Product Type: instructional material, learning aid, preschool, elementary, secondary, adult

Disability: cognitive, hearing, learning, physical, speech

When it comes to saving time at school events, a custom, self-inking hand stamp made with your logo or event name is a great solution! At your athletic events, fairs, graduations or even field trips, hand stamps ensure that only students, families and guests have access to your special event. Create your custom stamp in three sizes, small, medium and large and choose from 5 colors. Upload your school or team logo, your organization's or event's name and date. Custom stamps ship in 1-2 business days. Order at www.SignitwithStamps.com.

School-to-Home Solution: Elementary

Attainment Company, Inc.

Price: \$69 - \$695

Product Type: adapted play/ manipulative, instructional material, learning aid, elementary

Disability: cognitive, learning, physical, speech

School-to-Home Solution: Elementary builds continuity between school and home instruction throughout the school year. For teachers, there is a Quick Reference Guide to Teacher Support Resources and a three-year subscription to online digital content to facilitate remote learning. For students there are ten Student Learning Packets containing consumable workbooks from 6 curricular titles across the core content areas of ELA, Math, and Science.

School-to-Home Solution: High School

Attainment Company, Inc.

Price: \$69 - \$695

Product Type: adapted play/ manipulative, instructional material, learning aid, secondary

Disability: cognitive, learning, physical, speech

School-to-Home Solution: High School builds continuity between school and home instruction throughout the school year. For teachers, there is a Quick Reference Guide to Teacher Support Resources and a three-year subscription to online digital content to facilitate remote learning. For students there are ten Student Learning Packets containing consumable workbooks from 6 curricular titles across the core content areas of ELA, Math, Science, and Social Studies.

School-to-Home Solution: Middle School

Attainment Company, Inc.

Price: \$69 - \$695

Product Type: adapted play/ manipulative, instructional material, learning aid, elementary, secondary

Disability: cognitive, learning, physical, speech

School-to-Home Solution: Middle School builds continuity between school and home instruction throughout the school year. For teachers, there is a Quick Reference Guide to Teacher Support Resources and a three-year subscription to online digital content to facilitate remote learning. For students there are ten Student Learning Packets containing consumable workbooks from 6 curricular titles across the core content areas of ELA, Math, Science, and Social Studies.

School-to-Home Solution: Transition

Attainment Company, Inc.

Price: \$59 - \$595

Product Type: adapted play/ manipulative, instructional material, learning aid

, secondary, adult

Disability: cognitive, learning, physical, speech

School-to-Home Solution: Transition builds continuity between school and home instruction throughout the school year. For teachers, there is a Quick Reference Guide to Teacher Support Resources and a three-year subscription to online digital content to facilitate remote learning. For students there are 10 Student Learning Packets containing consumable workbooks from the five Pre-ETS categories- Job and Career Exploration, Work-Based Learning, Post-Secondary Training, Workplace Readiness, and Self-Advocacy.

Scot Control

mo-Vis

Price: \$2855

Product Type: seating/positioning/ mobility, infant/toddler, preschool, elementary, secondary, adult

Disability: physical

A wheelchair control used by the attendant or caregiver to control the electric wheelchair. www.mo-vis.com

Scotty Laptop Systems

Compusult Limited

Price: \$349 - \$499

Product Type: seating/positioning/ mobility, infant/toddler, preschool, elementary, secondary, adult

Disability: physical

Scotty Laptop wheelchair tray products are portable tray systems for powered wheelchairs, desks and other seating arrangements that put your work surface where you want it, when required. They are made of lightweight, advanced materials, ensuring long life, even with heavy use. All system components use quick attach-and-release connectors for greater flexibility.

ScripTalk Talking Prescription Labels, Reader and App

En-Vision America, Inc.

Product Type: adapted play/manipulative adult

Disability: cognitive, physical, vision
ScripTalk audible prescription labels give you a safe way to independently manage medications by listening to your prescription labels. Use the ScripTalk Mobile App or the ScripTalk reader with ScripTalk RFID labels provided by a participating pharmacy. ScripTalk is provided at no cost by pharmacies as an ADA accommodation. Ask your pharmacist for ScripTalk or search www.envisionamerica.com/participating-pharmacies for a participating pharmacy near you. Call En-Vision America at 1-800-890-1180 for free assistance finding a pharmacy or getting a reader device.

Sea Dreams Aquarium

Adaptive Tech Solutions

Price: \$81.38

Product Type: adapted play/manipulative, infant/toddler, preschool, elementary, secondary, adult

Disability: physical

The Sea Dreams Aquarium has soothing, mesmerizing music and sounds along with classical melodies, lights, and movement. Provides visual and auditory stimuli and makes a great toy to enhance language and vocabulary, too. Switch adapted to accept a standard 3.5mm switch. Switch sold separately. Can be used with or without an external switch. Press and release your external switch or push the button located on the toy to begin 10 minutes of fun. Can sit on a table or tray (use our Jelly Sticky Pads for more stability), or attach to a rail or even the headrest in the car. Requires 4 C batteries and 2 AAA batteries, not included.

See It Right! Assessment Kit

See It Right! Corporation

Price: \$545

Product Type: instructional material, learning aid, elementary, secondary, adult

Disability: learning, vision

This class-work based assessment helps identify visual-perceptual problems caused by a sensitivity to light which causes distortions on the printed page/visual dyslexia. Uses colored overlays to intervene. Includes: complete testing manual, two sets of colors, student supplies (four pieces of each color) awareness and training DVD's in carrying case.

See it Right! Awareness DVD

See It Right! Corporation

Price: \$10

Product Type: instructional material, learning aid, elementary, secondary, adult

Disability: learning, vision

Shows how a specific visual-perceptual problem/visual dyslexia caused by light

sensitivity, affects student learning and performance and how a colored overlay corrects problem to increase achievement. Three students before and after using color. For all staff, parents, older students. Nontechnical. Running time: 14 min. DVD.

See it Right! Demonstration Kit

See It Right! Corporation

Price: \$75

Product Type: instructional material, learning aid, elementary, secondary, adult

Disability: learning, vision

This introduction to the See it Right! Assessment System shows the main concepts and techniques used to correct a visual-perception problem/visual dyslexia caused by a sensitivity to light. Includes a 20 page demo. instruction booklet and small samples of each color and a 12 min. Awareness tape/DVD.

See It Right! Short Form Assessment Kit

See It Right! Corporation

Price: \$225

Product Type: instructional material, learning aid, elementary, secondary, adult

Disability: learning, vision

Class-work based assessment of visual-perceptual problems/visual dyslexia due to a sensitivity to light that produces distortions on the printed page. Uses colored overlays to remediate. This condensed version gives the basic four steps with easy-to-follow directions (100 pages with reproducible forms and research). Training DVD included. Set of colors for testing.

See It Right! Training DVD

See It Right! Corporation

Price: \$50

Product Type: instructional material, learning aid, elementary, secondary, adult

Disability: learning, vision

See It Right! Instructional Training DVD for those wishing to learn the See It Right! Assessment. Accompaniment to See It Right! testing manuals. Shows many different students with assessments by master teachers. Shows complete system, beginning observations through four assessment steps, monitoring and follow-up. Running Time: 86 minutes.

Sensory Seekers Fidget Kit

Therapy Shoppe® Incorporated

Price: \$21.99

Product Type: adapted play/manipulative, learning aid, sensory stimulation, elementary, secondary, adult

Disability: cognitive, hearing, learning, physical, speech, vision

Created especially for sensory seekers and those who struggle with tactile defensiveness, this exclusive Therapy Shoppe fidget kit includes 7 all-time favorite tactile fidget tools: a Brain Noodle, Tickley Tactile Ball, Fidgeting Fleece Bag, Spiky Pickle Fidget,

Sensory Finger Squeezer, Squiggle Band, and tin of Thinking Putty. For ages 3+.

Sensory Stones

Westminster Technologies

Price: \$29.95

Product Type: adapted play/manipulative, infant/toddler, preschool, elementary

Disability: cognitive, learning, physical

These large tactile stones are designed to enable children to share in sensory experiences by experimenting with the raised and indented shapes and patterns. The set of eight stones includes four raised/bumpy designs (circles, dots, wavy lines and a grid) and four indented/hollow designs (circles, lines, zigzags and a spiral). Measuring 3", the set comes complete with a guide full of exciting ideas for sensory play, messy play and mark making.

Sensory Vibrating Neck Pillow

Adaptive Tech Solutions

Price: \$42.98

Product Type: adapted play/manipulative, infant/toddler, preschool, elementary, secondary, adult

Disability: physical

Experience soothing vibrations that reduce anxiety and promote focus and attention in the classroom and at home. Super soft vibrating pillow provides calming sensory input when placed around the neck, rested on the lap, back or stomach. Perfect for those who are fidgety and can't sit still! Dual Speeds when button is pressed directly on the pillow: 2 speed settings offer a variable vibrating experience. Single speed available when activating the pillow using an external switch. Beneficial for everyone including those with ADHD, autism and sensory processing disorders. Switch adapted to accept a standard external switch for people with disabilities. Size: 16"x12"x6".

Shapelt Finger Stylus

ShapeDad

Price: \$48 - \$48

Product Type: adapted play/manipulative, preschool, elementary, secondary, adult

Disability: physical

The Shapelt Finger Stylus is a pointer and stylus offering that you can fully adapt to your personal needs. You can change its shape over and over again until you have the perfect match and fit for your unique situation.

Shapelt Flex Stylus

ShapeDad

Price: \$48

Product Type: adapted play/manipulative, preschool, elementary, secondary, adult

Disability: physical

The Shapelt Flex Stylus is a pointer and stylus offering that you can fully adapt to

your personal needs. You can change its shape over and over again until you have the perfect match and fit for your unique situation.

Shapelt Flex Stylus special editions

ShapeDad

Price: \$48

Product Type: adapted play/manipulative, preschool, elementary, secondary, adult

Disability: physical

The Shapelt Flex Stylus is a pointer and stylus offering that you can fully adapt to your personal needs. You can change its shape over and over again until you have the perfect match and fit for your unique situation. It's currently available in special pattern editions: camo and tattoo.

Shapelt OT kit

ShapeDad

Price: \$125

Product Type: adapted play/manipulative, preschool, elementary, secondary, adult

Disability: physical

The Occupational Therapy / Therapist kit contains all three current Shapelt items: Finger, Flex and Strap. This gives you a full set of tools to explore and address almost any gripping need together with your clients.

Shapelt Strap Stylus

ShapeDad

Price: \$48

Product Type: adapted play/manipulative, preschool, elementary, secondary, adult

Disability: physical

The Shapelt Strap Stylus is a pointer and stylus offering that you can fully adapt to your personal needs. You can change its shape over and over again until you have the perfect match and fit for your unique situation.

Shoulder Harness Strap Guides

Bodypoint Inc.

Price: \$38 - \$42

Product Type: seating/positioning/mobility, infant/toddler, preschool, elementary, secondary, adult

Disability: physical

Use Strap Guides to optimize the mounting position of wheelchair chest and shoulder harnesses and improve positioning and comfort. Our simple, easy-to-install solution provides maximum adjustability and allows harnesses to be used where they couldn't before - on chairs with low, curved or contoured backs. Thin design fits into tight spaces and super strong spring steel absorbs shock for greater comfort. Available in two lengths. Attach directly



to back support or use optional Mounting Adapters (sold separately).

Signs of Health A pocket Medical British Sign Language (BSL) Guide Kindle

Co-Sign Communications (inc DeafBooks.co.uk)

Price: \$3.14

Product Type: instructional material, learning aid, secondary, adult

Disability: cognitive, hearing, learning, speech

Available from amazon.com Since Signs of Health was first published (1999) the situation for many deaf patients in health care settings remains little changed. The contents have stood the test of time and we wish to increase accessibility via Kindle devices, smart phones and tablets using Kindle reader apps.

Simple Mounts

BlueSky Designs

Price: \$315 - \$520

Product Type: seating/positioning/mobility, infant/toddler, preschool, elementary, secondary, adult

Disability: physical, speech, vision

The Simple Mounts offer a simple, affordable, strong mount, ideal for phones, remotes, iPads, tablets, cameras, speech devices, eating, writing and reading.

The Simple Mount Small Tray is ideal for phones and small electronics. All trays swivel, lay horizontal, tilt at an angle, and fold down along post for storage.

Simply Science

Attainment Company, Inc.

Price: \$99 - \$0

Product Type: instructional material, elementary, secondary

Disability: learning, physical, speech

This eight-unit curriculum engages students with experiments, activities, easy readers, quizzes, and projects. Student materials focus on standards-based lessons in biology plus earth, physical, and health sciences.

Simply Science Curriculum

Attainment Company, Inc.

Price: \$369

Product Type: adapted play/manipulative, instructional material, learning aid, elementary, secondary

Disability: cognitive, learning, physical, speech

Attainment's Simply Science Curriculum is a standards-based curriculum that includes symbol-supported Student Books and Easy Reader Books, consumable Student Workbooks, and Teacher's Guides containing 3- and 5-day lesson templates as well as scripted sample lessons. Additional activities, projects, articles, and experiments are included on the USB flash drives. Simply Life Science, Simply Physical Science, Simply Earth Science,

and Simply Health Science join together in this package.

Simply Smart

Smart Solutions

Price: \$299 - \$3000

Product Type: adapted play/manipulative, seating/positioning/mobility, elementary, secondary, adult

Disability: physical, speech

Simply Smart is the ONLY cross platform, multi access method environmental controls solution on the market. Designed to be easily used by consumers of all abilities, our award winning home automation system can help you achieve greater independence. Call our funding office today and we can help you explore options for Veterans Administration, insurance, long-term care, vocational rehab, and Medicaid waivers to cover the cost of purchase and installation.

Sip and Puff Head Array

Adaptive Switch Laboratories, Inc.

Price: \$4730 - \$5802

Product Type: seating/positioning/mobility, infant/toddler, preschool, elementary, secondary, adult

Disability: physical

The ASL 109 combines simple sip and puff controls with head movements. This system is designed for those with lateral head movement and weak breath control volume. The driver control is typically used with individuals with high level spinal cord injury.

Skoog 2.0

Skoogmusic

Price: \$199.95

Product Type: adapted play/manipulative, infant/toddler, preschool, elementary, secondary, adult

Disability: cognitive, learning, physical, vision

Skoogmusic makes musical instruments we can all play. And we really do mean everyone! Play, jam and create music right out the box. We call it 'musicplay.'

Skwitch

Skoogmusic

Price: \$49.95

Product Type: adapted play/manipulative, learning aid, sensory stimulation, preschool, secondary, adult

Skwitch is the brand new musical instrument from Skoogmusic. But we think it's so much more. Think of it as Skoog's compact, nimble little brother. Or sister. And it clips straight on to your iPhone, so within minutes you have a piece of accessible tech that you can use to create music, learn coding and more. It's a bit like magic, but better.

Slip-on Pads

Bodypoint Inc.

Price: \$43 - \$51

Product Type: seating/positioning/

mobility, preschool, elementary, secondary, adult

Disability: physical

Slip-On Pads slide over webbing to add padded comfort to basic non-padded chest or hip belts, providing greater pressure distribution. Non-wrinkling, flexible fabric resists dirt and grime, and rounded edge binding avoids skin irritation. Three sizes to fit 1", 1.5" and 2" webbing.

Smart Choices for a Digital Age

Attainment Company, Inc.

Price: \$39 - \$289

Product Type: instructional material, secondary

Disability: learning, physical

Smart Choices for a Digital Age is a secondary social skills curriculum emphasizing the appropriate use of various technologies, as well as pertinent topics, such as cell phones, the Internet, emails, text messages, social media sites, online research, cyberbullying, and more! This program provides the instruction and supports for students' use of technology at home and in school.

Smart Choices for a Digital Age 2

Attainment Company, Inc.

Price: \$79

Product Type: instructional material, secondary

Disability: cognitive, learning

Smart Choices for a Digital Age 2 tackles the appropriate use of technologies in the community and the workplace. Emphasis is placed on social emotional learning competencies as well as achieving academic learning standards. The stories and extended activities encourage collaboration, divergent thinking, and responsible decision-making while encouraging artistic expression.

SmartKnitKIDS Seamless Sensory Garments

Knit-Rite, Inc.

Price: \$7.95 - \$19.99

Product Type: sensory stimulation, infant/toddler, preschool, elementary, secondary, adult

Disability: physical

Bumps, seams, ouchies, burglars, or nuggies. By whatever name they're called, seams and lumps and bumps can be a nuisance. SmartKnitKIDS Seamless Products have taken the woes out of clothes and help to keep the morning routine in check. In 2003, SmartKnitKIDS, a brand of Knit-Rite, Inc., started receiving requests from parents for a completely seamless sock. It seemed that all the seamless socks available had a flat or handlinked seam across the toes. To a sensitive child, this was still a bother; there was still a toe seam. With over 90 years of medical textile expertise,

Knit-Rite used parent feedback to create a patented 100% seamless sock with added comfort features for sensitive feet. Children are not the only ones with sensitive feet and toes. Often sensitive kiddos turn into sensitive adults. SmartKnitKIDS expanded their line to include seamless socks for adults, appropriately named SmartKnit Big KIDS Socks. In 2010, SmartKnitKIDS launched patent pending Seamless Undies. The first of its kind, their seamless undies are seam free, elastic free, and gently hug little bottoms! The evolution continued with the launch of the Seamless Compresso-T and Bralette in 2011. The Compresso-T is a form-fitting undershirt that protects skin from annoying clothing seams and provides a soothing hug.

Social Skills at School: Elementary

Attainment Company, Inc.

Price: \$199

Product Type: adapted play/manipulative, instructional material, learning aid, elementary

Disability: cognitive, learning, physical, speech

The updated Social Skills at School: Elementary is a perfect social skills program for elementary students with autism, intellectual, or behavioral disabilities. A skills-based curriculum for elementary students to develop an understanding of behavioral cues and expectations of a typical school day.

Somatosensory Musical Bead Chain/Switch

Enabling Devices

Price: \$179.95

Product Type: adapted play/manipulative, learning aid, sensory stimulation, preschool, elementary, secondary

Disability: cognitive, learning, physical, vision

Used for developing the concept of cause and effect. Movement of the beads will turn on a built-in music box. When the beads are manipulated, the music stays on. It can also be used as a capability switch without music when connected to any toy or device.

Speech and Language Songs

Speech and Language Songs

Price: \$0 - \$25

Product Type: instructional material, learning aid, infant/toddler, preschool, elementary, secondary, adult

Disability: cognitive, learning, speech

Speech and Language Songs creates speech therapy songs that help children communicate more effectively. These songs are written, performed, and recorded by a certified Speech-Language Pathologist, Stephen Kneece, MA, CCC-SLP. A new song is posted to YouTube every Monday at 5:00pm EST.

Spin Globe

Adaptive Tech Solutions

Price: \$30.05

Product Type: adapted play/ manipulative, infant/toddler, preschool, elementary, secondary, adult

Disability: physical, vision

Watch the lights spin and dance inside the globe with just a press of a switch. Bright, vibrant colors and great for working on visual tracking, cause-effect and attending to task. Use our Jelly Sticky Pad, sold separately, to stand the Spin Globe on a lap tray or table. Color may vary. Requires a single switch, not included. Use with caution for seizure-prone individuals.

Spin Globe Switch Adapted

Adaptive Tech Solutions

Price: \$27.78

Product Type: adapted play/ manipulative, preschool, elementary, secondary, adult

Disability: physical

Watch the lights spin and dance inside the globe with just a press of a switch. Bright, vibrant colors and great for working on visual tracking, cause-effect and attending to task. Includes 3 batteries. Color may vary. Requires a single switch, not included. Use with caution for seizure-prone individuals.

Stayflex Chest Support

Bodypoint Inc.

Price: \$155 - \$177

Product Type: seating/positioning/ mobility, preschool, elementary, secondary, adult

Disability: physical

Provides wheelchair users firm trunk control with free shoulder movement. Patented, dual-stretch-zone construction eliminates upwards shift at the neckline when leaning forward, minimizing strangulation risk. Carefully selected materials optimally balance stretch and resistance, and quick-release swivel buckles allow easy removal. Available in two widths and with or without zipper. New MD (multi-directional) Pull Straps allow set up on the spot as a front-pull or a rear-pull. Machine wash and dry.

Steady Stylus

ShapeDad

Price: \$28 - \$48

Product Type: adapted play/ manipulative, infant/toddler, preschool, elementary, secondary, adult

Disability: physical
T-shaped stylus for tablet and smartphone for assistive grip aids. It is available in two versions: regular and mini.

Stepping Out Into the Community

Attainment Company, Inc.

Price: \$129 - \$299

Product Type: adapted play/ manipulative, instructional material,

learning aid, secondary, adult

Disability: cognitive, learning, physical, speech

Stepping Out is a comprehensive community-based instruction (CBI) curriculum that includes a task analysis for 18 community outings including grocery shopping, eating at restaurants, using the bank, and going to the movie theater.

Storytime Revised Book and Electronic files

Creative Communicating

Price: \$50

Product Type: adapted play/ manipulative, instructional material, learning aid, sensory stimulation, preschool, elementary

Disability: cognitive, hearing, learning, physical, speech

Save hours of time coloring and collecting pictures by using this ready-to-print software. An instructive step-by-step approach is introduced for building immediate success with early literacy skills and communication.

Straight Joystick Handle

Bodypoint Inc.

Price: \$79

Product Type: seating/positioning/ mobility, preschool, elementary, secondary, adult

Disability: physical

Bodypoint's Straight Joystick Handle for power wheelchairs is perfect for users who do best with a vertical grip. It is easy to control using only the last joint of the fingers, and can be cut to length to meet individual user needs.

Sub-ASIS Compatible Belt

Bodypoint Inc.

Price: \$87 - \$173

Product Type: seating/positioning/ mobility, preschool, elementary, secondary, adult

Disability: physical

Customize pressure relief while enhancing stability, fit and comfort with a Sub-ASIS Compatible Hip Belt. Unique gel-filled sub-ASIS pads (sold separately) attach inside belt to fill anatomical gaps and prevent belts from digging or riding up, improving control of obliquity and rotation while minimizing bladder pressure. Two-point and four-point styles.

Suitcase Wheelchair Ramps

Express Ramps

Price: \$99.95 - \$389.9

Product Type: seating/positioning/ mobility, elementary, secondary, adult

Disability: physical

These portable aluminum ramps are designed to be safe and easy to use on a variety of surfaces and support up to 800 pounds. Please see our Web site for all the ramps we carry. <http://www.portable-wheelchair-ramps.com>

Super Sensitive Microswitch

Adaptive Tech Solutions

Price: \$29.44

Product Type: adapted play/ manipulative, preschool, elementary, secondary, adult

Disability: physical

Our Microswitch is perfect for individuals that need only slight pressure (2 grams) to activate a switch. It is frequently used by individuals with SMA or ALS. Used by holding it in the hand and clicking it with the thumb or forefinger or mounted w/ Velcro on a bean bag.

Swell Touch Paper

American Thermoform Corporation

Price: \$132.99 - \$228.99

Product Type: instructional material, learning aid, sensory stimulation, infant/toddler, preschool, elementary, secondary, adult

Disability: vision

Swell Touch Paper is utilized for Tactile Graphics machines manufactured by Zychem, PIAF, and Reprotronics. This paper swells along specified black lines and diagrams when being used with these heat processors.

Switch Adapted Radio

Adaptive Tech Solutions

Price: \$48.40

Product Type: adapted play/ manipulative, elementary, secondary, adult

Disability: physical

Plug your switch into our switchadaptedradio to get the AM/FM tunes going! A telescoping antenna aids in picking up your favorite local channels. Comes with a strap for carrying or hanging on a wheelchair or walker. Use the built in speaker or a mono audio jack for ear bud or head phone use (not included). Measures 5.75 x 2 x 3 inches. Weighs 6.4 ounces. Standard 1/8" jack accepts any of our switches (not included).

Switch Adapted Wireless Attendant Call Button Vibrating Alert Chime

Adaptive Tech Solutions

Price: \$45.08 - \$65.08

Product Type: adapted play/ manipulative, telecommunications, elementary, secondary, adult

Disability: hearing, physical, speech

Our wireless attendant call button system can be used as-is or with an optional standard 1/8" (3.5mm) switch. This alert signal travels up to 500 feet, and the receiver has 52 ringtones, vibration, and 4 volume levels (from a soft 25 dB up to 110 dB)

Switch Fiber Optic Arrays

Adaptive Switch Laboratories, Inc.

Price: \$4150 - \$5470

Product Type: seating/positioning/ mobility, infant/toddler, preschool,

elementary, secondary, adult

Disability: physical

The ASL 107, 108 are two or four fiber optic switches that allow the driver to operate a power wheelchair. These sensors can be positioned inside a tray or at any available switch site. Typical users are individuals with extremely limited movement such as MD, MS, ALS and SMA.

Switch Poser

RJ Cooper and Associates

Price: \$49

Product Type: adapted play/ manipulative, infant/toddler, preschool, elementary, secondary, adult

Disability: physical

Inexpensive vacuum type device that holds switches at angles.

Switch-Adapted Call Chime

RJ Cooper and Associates

Price: \$59

Product Type: adapted play/ manipulative, preschool, elementary, secondary, adult

Disability: physical

Includes two transmitters, each with a different tone, communicates without wires up to 100 feet with the chime.

Switch-Adapted Game Controllers

RJ Cooper and Associates

Price: \$69 - \$149

Product Type: adapted play/ manipulative, elementary, secondary, adult

Disability: physical

Standard controllers for all game consoles, available with a variety of adaptations, such as: SWITCH JACKS for major game functions, joystick extensions, movement of trigger buttons, etc.

Tabletop Suction Mount

Adaptive Tech Solutions

Price: \$113.98

Product Type: learning aid, infant/toddler, preschool, elementary, secondary, adult

Disability: cognitive, hearing, learning, physical, speech, vision

The Table Top Suction Mount provides a quick and easy way to mount almost any switch, iPad, tablet or small speech generating device (SGD) to a smooth surface like a table, laptop, or desktop. Two easy lock and release suction cups secure the mount to a smooth surface while the pivoting arm allows you to position the switch, tablet or SGD for the user. Holds up to 2 lbs.

TabletTable

Attainment Company, Inc.

Price: \$179

Product Type: instructional material, infant/toddler, preschool, elementary, secondary, adult

Disability: learning, physical



An accessory for helping students to reach and view the screen of an iPad. Includes a built-in handle and a convenient storage space for chargers or other supplies. Provides an ergonomic, 22-degree angle design and offers solid construction and nonskid bottom for security and stability.

TactileTalk Toolkit

Attainment Company, Inc.

Price: \$499

Product Type: adapted play/manipulative, learning aid, sensory stimulation, infant/toddler, preschool, elementary, secondary, adult

Disability: vision

Focuses on both communication and literacy skills by combining tactile symbols with voice output. Tangible symbols represent objects, activities, places, people and concepts. Several objects are organized on transparent sheets with borders and other symbols made with special tactile paint. These sheets function as overlays for an iPad screen.

Taking on Tough Words

Attainment Company, Inc.

Price: \$34

Product Type: instructional material, elementary, secondary

Disability: learning, physical

A researched curriculum consisting of 90, 15-minute lessons for reading and spelling multisyllabic words. Integrates phonics rules and word recognition skills while providing increasingly difficult, sequenced and scripted lessons. Ideal for older elementary through high school students.

Talk It Rock It Animation Station Videos

Talk It Rock It

Price: \$20 - \$30

Product Type: instructional material, learning aid, infant/toddler, preschool, elementary

Disability: cognitive, learning, speech

Talk It Rock It Animation Station videos feature our songs put to short videos. From simple imitation to more complex language tasks, these videos focus on specific speech and language goals. These sets are excellent for small group sessions, home practice, and individual teaching and therapy. Easily adaptable for AAC, children can learn crucial language skills while having fun and being engaged. Animation Station movies are geared for young children from toddlers to early elementary age.

Talk It Rock It Song Sets

Talk It Rock It

Price: \$30 - \$40

Product Type: instructional material, learning aid, infant/toddler, preschool, elementary

Disability: cognitive, hearing, learning, speech

Talk It Rock It Songs are a full speech and language program for therapy and home practice. From simple imitation to more complex language tasks, our song sets focus on specific speech and language goals. Each song set is complete with songs, printable visuals, and suggested activities. The four sets, Imitation Exploration, Rock and Roll with a Language Goal, Drills for Sounds, and Animals Movin' and Groovin' are easily adaptable for AAC. They are geared for young children from toddlers to early elementary age. In addition, we provide a song set in Spanish, Digo y canto, which focuses on speech and language learning in Spanish.

Talking My Way Object Communication Cards

Turning Point Therapy and Technology, Inc.

Price: \$299

Product Type: adapted play/manipulative, instructional material, learning aid, infant/toddler, preschool, elementary, secondary, adult

Disability: cognitive, learning, speech
Communication for students whose understanding is enhanced through objects. The set consists of 30 different objects mounted on laminated cards with matching Mayer-Johnson Picture Communication Symbols. This method encourages transitions from objects to symbols, and/or text as well as meets many other communication needs. Available in Spanish.

Tangible Object Cards

Adaptation, Inc.

Price: \$29 - \$1233

Product Type: adapted play/manipulative, instructional material, learning aid, sensory stimulation, infant/toddler, preschool, elementary, secondary, adult

Disability: cognitive, learning, physical, speech, vision

This communication system is for anyone whose understanding is enhanced using objects. It is comprised of a core set of 20 cards and six supplemental sets of five cards each for a total of 50. Each card has an attached object and a detachable picture cue. Cards are 5x7-inches.

TD Talk

Tobii Dynavox

Product Type: adult

Disability: physical, speech

A speech-generating app for literate adults, it empowers people to talk using just their eyes or fingers. Choose from multiple languages and voices to express yourself more naturally. Engage actively in conversation with predictive text and fast sentence construction. Pre-loaded on the TD Pilot, TD I-Series, and SC Tablet.

Teach Me AAC

Creative Communicating

Price: \$250 - \$350

Product Type: instructional material, elementary

Disability: cognitive, learning, physical, speech

This online interactive year long subscription for beginning AAC users, ages 7-14 years and their facilitators. Sign up anywhere, anytime. Interactive instruction in the area of conversational (social) skills, literacy and linguistics. Highly interactive with age appropriate materials. This is for anyone wanting to improve a students AAC skills.

Teacher Worksheets for Recipe Pack 2

The Color-Coded Chef

Price: \$50

Product Type: instructional material, elementary, secondary

Disability: cognitive, learning

Elevate your teaching experience with our comprehensive teacher worksheet packets, designed to complement the recipes in Recipe Pack 2 from The Color-Coded Chef. Engage your students in a world of interactive learning through various captivating activities, including work scramble, missing letters, match the ingredients, and seek-n-finds, all thoughtfully curated for different skill levels. With over 100 worksheets at your fingertips, discover the endless possibilities and inspire a love for cooking and learning with our expertly crafted teacher worksheet packets to support your teaching journey with The Color-Coded Chef. Please note that the suggested difficulty levels can be adjusted to suit the unique needs of your classroom.

Teacher Worksheets for the Kit

The Color-Coded Chef

Price: \$50

Product Type: instructional material, elementary, secondary

Disability: cognitive, learning

Enhance your teaching experience with our comprehensive teacher worksheet packets, designed to complement The Color-Coded Chef's recipes. Engage your students with various interactive activities, including work scramble, missing letters, match the ingredients, and seek-n-finds, all available at different skill levels. With over 100 worksheets, you can effortlessly reinforce culinary concepts while making learning enjoyable. Explore the endless possibilities and ignite a love for cooking and learning with our tailored teacher worksheet packets crafted to support your teaching journey with The Color-Coded Chef. The suggested difficulty levels may vary depending on your classroom needs.

Teaching to Standards: English Language Arts

Attainment Company, Inc.

Price: \$349

Product Type: adapted play/manipulative, instructional material, learning aid, secondary

Disability: learning, physical

Teaching to Standards: English Language Arts is said to be highly effective in teaching skills that align to grade-level standards. The curriculum provides materials at three literacy levels: object/photo, concrete symbols, and text. Skill areas include persuasive writing, elements of story grammar, and research endeavors.

Teaching to Standards: Math

Attainment Company, Inc.

Price: \$199

Product Type: instructional material, learning aid, elementary, secondary, adult

Disability: cognitive, learning

Scientific research-based and image-rich math curriculum for middle and high school students with moderate to severe developmental disabilities including autism. Covers geometry, algebra, data analysis and measurement. Provides access to standards-based math curriculum aligned to state standards. Includes student book, 11 posters, manipulatives, implementation guide, staff training DVD, and reproducibles.

Teaching to Standards: Science

Attainment Company, Inc.

Price: \$249

Product Type: instructional material, learning aid, elementary, secondary, adult

Disability: cognitive, learning

Scientific research-based science curriculum for middle and high school students with moderate to severe developmental disabilities. Objectives align with state and national standards. Inquiry-based approach covers Earth, Biology, Waters, Chemistry. Scripted lessons. Student activity book, Response Guide, Implementation Guide, posters, vocabulary and photo cards, staff training DVD, and reproducibles.

Techno Gears- Bionic Biplane

Adaptive Tech Solutions

Price: \$42.99

Product Type: adapted play/manipulative, preschool, elementary, secondary, adult

Disability: physical

The Techno Gears sets are the perfect way to encourage youngsters to build. With 80+ colorful construction pieces like translucent colored plastic and flashy chrome parts, rotating gears, and moving propeller, the new Bionic Biplane kit includes everything your airplane enthusiast needs to build their own moving and working plane. The mechanics of these Techno Gear sets include gears and will introduce and allow them to experience the science of gear ratio. These products align with and

support STEM (Science, Technology, Engineering and Math) standards. Requires two "AA" batteries (not included) and three button cell batteries (included). Color may vary from that pictured.

Techno Gears- Rocking Rover

Adaptive Tech Solutions

Price: \$42.99

Product Type: adapted play/ manipulative, elementary, secondary, adult

Disability: physical

Bring out the inner engineer in your child with the new Techno Gears Lights and Sounds Construction Sets. Rockin' Rover has more than 80+ colorful construction pieces like translucent colored plastic and flashy chrome parts, rotating gears, smooth-moving chains, and more! The mechanics of these Techno Gears sets include gears and will introduce and allow them to experience the science of gear ratio. These products align with and support STEM (Science, Technology, Engineering, and Math) standards. Requires two "AA" batteries (not included) and three button cell batteries (included). Plus, it has been adapted to accept a standard external switch so individuals with disabilities can play, too! Recommended for ages 6-12 years.

Tell Me - AAC in the Preschool Classroom

Attainment Company, Inc.

Price: \$99

Product Type: instructional material, preschool

Disability: learning, physical

A classroom-wide approach for preschool children starting to use augmentative and alternative communication with core vocabulary. Integrates research-supported, reading and writing lessons for 11 books. Describes the teaching methods and activities within the manual and features a small set of high frequency vocabulary words.

TELL ME MAS

Attainment Company, Inc.

Price: \$109

Product Type: instructional material, preschool, elementary, secondary

Disability: learning, physical

Integrate Spanish core words through shared reading, writing, and classroom routines for beginning AAC users. Focuses on a small set of high-frequency Spanish words with weekly information packets for parents in Spanish. Helps structure lessons to teach and practice words using research-supported strategies.

TetraMouse Mounting System

TetraLite Products

Price: \$99

Product Type: seating/positioning/ mobility, preschool, elementary,

secondary, adult

Disability: physical

An articulated arm with two mounting options for permanent or portable mounting of the TetraMouse. The end of the arm has a 1/4"-20tpi female threaded hole to accept the mounting stud built into the TetraMouse. Useful for mounting devices that use 1/4"-20tpi threads. Two mounting base styles available.

TetraStick Uno

TetraLite Products

Price: \$199

Product Type: adapted play/ manipulative, elementary, secondary, adult

Disability: physical

A mouth or hand operated USB Gaming Joystick providing pointer movement, various axis controls and button modes. Firmware can be updated by the user or a helper. New firmware versions will be made available based on function and configuration ideas from users. Mounts with a standard 1/4"-20tpi male threaded stud. Please see the TetraStick Uno Manual for operational details.

Textured Carousel Busy Box

Enabling Devices

Price: \$265.90

Product Type: adapted play/ manipulative, learning aid, sensory stimulation, infant/toddler, preschool, elementary

Disability: cognitive, learning, physical, vision

Six specially textured pads reward the user with unique sensory stimulation: vibration, three melodies, a popcorn ball popper, rainbow and other lights. Spins on a Lazy Susan base. Pads respond to the lightest touch.

The Clap Communication Book, Electronic download

Creative Communicating

Price: \$300 - \$450

Product Type: instructional material, learning aid, infant/toddler, preschool, elementary

Disability: cognitive, hearing, learning, physical, speech, vision

The Communication has six location boy or girl book using conversational images. Good for Beginning Communicators who have not been successful at communicating with typical methods. Can be used with scanners, supported scanning and direct selection, eye gaze. Ages 3-10. Speaking Dynamically, Boardmaker, Pdf's, tobii files.

The Color-Coded Chef Starter Kit

The Color-Coded Chef

Price: \$149

Product Type: adapted play/ manipulative, instructional material,

learning aid, preschool, elementary,

secondary, adult

Disability: learning

Includes specially designed cooking tools, plus tested and visually communicated recipes for salads, dips, baking, and crock-pot cooking. 15 recipes are included in the kit. Recipes categories: Breakfast, dips/ snacks, lunch meals, side dishes, the main meal, and of course desserts.

The Dynamic Complete Communication Book CD

Creative Communicating

Price: \$375 - \$450

Product Type: instructional material, learning aid, elementary

Disability: cognitive, learning, physical, speech, vision

Twelve location boy or girl book using conversational images. Good for Beginning Communicators who have not been successful with communication. Can be used with scanners, supported scanning, eye gaze and direct selection. Speaking Dynamically Pro version available, pdf files and Tobii files are a part of the download. Please note this price does include the pati/judy pages.

The Fidget Folder

Abram's Nation

Price: \$279.29

Product Type: adapted play/ manipulative, instructional material, learning aid, sensory stimulation, telecommunications, infant/toddler, preschool, elementary

Disability: cognitive, learning, physical, vision

A sensory therapy product for at home or on-the-go. The Fidget Folder is the world's first completely customizable, fully compact, completely transportable sensory tool. This unique product is the only sensory therapy tool that can adapt to the needs of each individual, from motor sensory, to tactile, to life skills. The Fidget Folder is designed to be used in conjunction with our Fidget Bundles - activity bundles designed to support motor skill and sensory development. The All -in One Fidget Folder includes the Communications, Dressing, Motor Sensory- and Tactile Bundles which are color coded and come in individual pouches for easy organization.

The Fidget Mat

Abram's Nation

Price: \$299.29

Product Type: adapted play/ manipulative, instructional material, sensory stimulation, infant/toddler, preschool, elementary

Disability: cognitive, learning, physical

The Fidget Mat gives you 9 different multisensory experiences in one mat. Lots to feel, hear and touch to help regulate your senses and develop new skills. Easily folds

with convenient handle to take anywhere.

Made of high-quality fabrics and compliant vinyl for easy care. Wipe with damp cloth and spot clean. Specs: 48" x 48" compliant vinyl Different surfaces and textures to explore Completely washable Each attached with hook and loop 4- 16x16 squares with crinkle fabric, fabric tabs, and fringe. 5 8x8 fidgets, foam square, zipper circle, weighted bean bags in their own pouch, color spinner, and texture gloves. Folds up with its own handle for easy carrying and storage. Color of squares and fidgets may vary.

The GMA System

Gray Matters Alliance

Price: \$2000 - \$4000

Product Type: instructional material, learning aid, sensory stimulation, elementary, secondary, adult

Disability: cognitive, learning, speech, vision

The GMA System is a customizable Assistive Technology device that provides remote supports and remote monitoring to individuals that need assistance in their day to day lives. The device allows people to live a more independent life while simultaneously keeps them safe in their environment. Some examples of the device's features are telehealth, virtual vitals, medication management, educational tutorials, home safety with smart home compatibility, scheduler for ADLs, care plan and notes, and many things to keep someone socially engaged, avoiding isolation and loneliness. The system is designed for our aging, intellectually and developmentally disabled and TBI/ stroke individuals. It is designed to work for different scenarios and situations, such as natural homes, senior communities, home health agencies, group homes, hospice, hospital to home, etc.

The Light tech Communication Book Files

Creative Communicating

Price: \$125 - \$150

Product Type: instructional material, learning aid, infant/toddler, preschool, elementary, secondary

Disability: cognitive, learning, physical, speech

This is an electronic download in pdf format of the light tech communication books to print. There is a selection of a six location CLAP book and a 12 location student book.

The Original AFO Assist

Home Heart Beats, LLC

Price: \$85 - \$90

Product Type: seating/positioning/ mobility, preschool, elementary, secondary, adult

Disability: physical

The Original AFO Assist® is an international award winning adaptive aid that facilitates



independent donning of an ankle foot orthosis and shoe. Our product is made in the USA by a Woman-Owned -Small Business. Our product can help you regain dressing independence and reduce the need of caregiver assistance.

The Safety Sleeper

Abram's Nation

Price: \$3955.72 - \$5539.72

Product Type: adapted play/ manipulative, seating/positioning/ mobility, infant/toddler, preschool, elementary, secondary, adult
Disability: cognitive, physical

The Safety Sleeper® is a medical enclosed safety bed designed with love and care for children and adults with special needs who can benefit from a secure sleeping space. The enclosed design prevents users from wandering at night and keeps them safe. Built with high quality, durable materials and made to be easily portable in a suitcase, The Safety Sleeper® is completely customizable to fit the needs of each individual. Options include soft frame pads to protect users from the metal frame, pockets for item storage inside, various entry options, and access points for items such as monitor wires and feeding tubes. The entire enclosure is machine washable to keep you clean and cool.

The SimplyHome Firefly (sensor based technology)

SimplyHome

Price: \$699.95 - \$999.9

Product Type: adult

Disability: cognitive, hearing, physical
Full of features that help you live independently and stay connected, the SimplyHome System: Firefly utilizes custom components to address concerns about cooking safety, falls, medication compliance, sleep patterns, wandering and elopement, aging in place, and more. By communicating with multiple sensors to observe activities of daily living, the SimplyHome System: Firefly prompts the completion of daily routines and proactively alerts caregivers if assistance is needed. Key Features: Communicates with door sensors, motion sensors, bed sensors, chair sensors, and stove sensors Provides real-time alerts and insights. Text, email, and phone alerts. Pairs with our Responder App for caregiving teams. Integration with smart home technologies. Utilizes Wi-Fi or cellular signal. Allows you to make real-time adjustments to rules and alerts

The Voice Keeper

ALMAGU USA

Price: \$0 - \$300

Product Type: telecommunications, preschool, elementary, secondary, adult
Disability: speech

With The Voice Keeper, you can create a digital copy of your voice before you lose

it to ALS. The Voice Keeper is the easiest to use voice banking service, allowing you to bank your voice straight from your iPhone, starting with as little as 50 sentences.

Therapy Shoppe Desktop Writing Slant Boards

Therapy Shoppe® Incorporated

Price: \$52.99

Product Type: instructional material, learning aid, elementary, secondary, adult
Disability: cognitive, learning, physical, vision

Premium lightweight slantboards provide a smooth 15" x 13-1/2" writing surface and functional 20-degree writing angle for optimal wrist positioning. These durable slantboards naturally facilitate functional finger grasps, help with directionality challenges, and reduce eye/head-movement demands. Feature polished edges, non-slip feet, stainless clip, and a free writing tool holder. Six color choices.

Time Timer MOD®

Time Timer LLC

Price: \$36.95

Product Type: adapted play/ manipulative, learning aid, infant/toddler, preschool, elementary, secondary, adult
Disability: cognitive, hearing, learning, vision

The Time Timer MOD® is a 60-minute visual timer that has style and durability in a size that's portable and easy to use anywhere in the home, classroom, or therapist office to ease transitions between activities. The MOD features a removable, silicone case that offers an extra layer of protection from the bumps and falls that are part of everyday life. An on/off switch for the audible alert, for any time you need to hear the beep or prefer silence. No loud ticking Removable covers allow you to change the color of your MOD

Time Timer MOD® - Home Edition

Time Timer LLC

Price: \$24.95

Product Type: adapted play/ manipulative, learning aid, infant/toddler, preschool, elementary, secondary, adult
Disability: cognitive, hearing, learning, vision

The Time Timer MOD - Home Edition is a collection of visual timers that can bring comfort, confidence, and focus to productivity. Colors can impact mood, therefore creating a calming environment for those with color sensitivities. Those with ADHD may also benefit from color coding tasks with specific visual timers. Available Colors: Lake Day Blue, Dreamsicle Orange, Peony Pink, Fern Green, Cotton Ball White, Pale Shale. Three Case Value Packs available for additional purchase.

Time Timer Original 3"

Time Timer LLC

Price: \$29.95

Product Type: adapted play/ manipulative, learning aid, infant/toddler, preschool, elementary, secondary, adult
Disability: cognitive, hearing, learning, vision

The Time Timer Original 3" is an ideal 60-minute countdown timer for individuals. Included is a Dry Erase Activity Card you can use to create visual schedules by drawing, writing, or applying a picto card. With time-to-task management you can ease transitions no matter age or ability. Encourages confidence, independence and natural talents like visual thinking. Time Timer Original timers are available in 3-inch, 8-inch, and 12-inch models. Large Patented Red Disk. Big, easy-to-read numbers. No loud ticking, optional alert. Included Dry Erase Activity Card. Included Soft Carrying Bag. Included Time Timer Desktop App Download Code

Time Timer PLUS® 120 Minute

Time Timer LLC

Price: \$40.95

Product Type: adapted play/ manipulative, learning aid, infant/toddler, preschool, elementary, secondary, adult
Disability: cognitive, hearing, learning, vision

The Time Timer PLUS 120 Minute offers a greater visual impact for longer duration needs. Time management is not a one-size-fits-all undertaking. Sometimes one hour is just not enough time. The Time Timer PLUS 120 Minute is ideal for independent learning stations at home, time blocking for large projects, nap times, and long-duration activities. Volume control dial for those times you need a louder tone and those when you prefer silence. Easy-to-read numbers Lightweight anti-static disk No loud ticking

Time Timer PLUS® 20 Minute

Time Timer LLC

Price: \$40.95

Product Type: adapted play/ manipulative, learning aid, infant/toddler, preschool, elementary, secondary, adult
Disability: cognitive, hearing, learning, vision

The Time Timer PLUS 20 Minute makes it easy to visualize how quickly 20 minutes will pass, especially beneficial for shorter task durations. Use the Time Timer PLUS 20 Minute to help ease transitions between activities and reduce anxiety. Also great for Pomodoro techniques for ADHD. The Time Timer PLUS family offers visual timers in 5-minute, 20-minute, 60-minute and 120-minute durations. Volume control dial for those who need a louder tone and those that prefer silence. Easy-to-read numbers Lightweight anti-static disk No loud ticking

Time Timer PLUS® 5 Minute

Time Timer LLC

Price: \$40.95

Product Type: adapted play/ manipulative, learning aid, infant/toddler, preschool, elementary, secondary, adult
Disability: cognitive, hearing, learning, vision

The Time Timer PLUS 5 Minute offers greater visual impact for shorter duration activities such as brushing teeth, breathing exercises, transitioning to new activities, and managing daily schedules. For those with severe cognitive or physical disabilities, being able to see how much longer can create better success for task completion and focus. The Time Timer PLUS family offers visual timers in 5-minute, 20-minute, 60-minute and 120-minute durations. Volume control dial for those who need a louder tone and those that prefer silence. Easy-to-read numbers Lightweight anti-static disk No loud ticking

Time Timer PLUS® 60 Minute

Time Timer LLC

Price: \$40.95

Product Type: adapted play/ manipulative, learning aid, infant/toddler, preschool, elementary, secondary, adult
Disability: cognitive, hearing, learning, vision

The Time Timer PLUS 60 Minute features a rugged case and durable clear lens to protect its patented red disk. The on-the-go handle helps encourage independent living and working in all ages and abilities. The Time Timer PLUS 60 Minute shows visually how much times has elapsed and eases anxiety between transitions. The Time Timer PLUS family offers visual timers in 5-minute, 20-minute, 60-minute and 120-minute durations. Volume control dial for those who need a louder tone and those that prefer silence. Easy-to-read numbers Lightweight anti-static disk No loud ticking

Time Timer TWIST®

Time Timer LLC

Price: \$21.95

Product Type: adapted play/ manipulative, learning aid, infant/toddler, preschool, elementary, secondary, adult
Disability: cognitive, hearing, learning, vision

The 90-minute TWIST is an easy-to-use time management tool. To use, simply turn the outer ring until you get to your desired time, then push the play button. A digital display shows at a glance how much time remains. A magnetic back makes the TWIST a snap to display. Twist the colorful, outer ring to quickly set the time required Play / Pause button for quick starts and easy pause functionality Digital tick marks appear when timer is actively running Duration of timer appears in the center Quiet operation, no loud ticking Digital alert sounds at the end of the timer (Alert is not optional on this model) Available in

Original Red, Lake Day Blue, Dreamsicle Orange, and Pale Shale

Time Timer WASH + Soap Dispenser

Time Timer LLC

Price: \$72.95

Product Type: learning aid, infant/toddler, preschool, elementary, secondary, adult
Disability: cognitive, hearing, learning, physical, vision

The Time Timer WASH + Soap Dispenser is a touchless, automatic soap dispenser integrated with a visual timer to ensure hands are being washed long enough to fulfill the CDC recommendation. The visual aspect of this timer helps all ages and abilities understand the duration and process of washing hands. The timer can be initiated without touching by simply holding hand under spout. Soap (not included) automatically dispenses and the timer will begin the countdown. As the disk disappears, time elapses, encouraging scrubbing through the duration. The timing of the countdown allows for users to first wet their hands, then wash for the approved 20-seconds, then rinse. Music and sounds can be used to reinforce the steps or it can be used silently for sound sensitive environments. USB Rechargeable.

Time Timer® MAX

Time Timer LLC

Price: \$119.95

Product Type: adapted play/ manipulative, learning aid, infant/toddler, preschool, elementary, secondary, adult
Disability: cognitive, hearing, learning, vision

The Time Timer MAX is 17 inches by 17 inches so it can be seen in larger spaces such as gymnasiums, cafeterias and auditoriums. The big red disk makes it easy to see for anyone with low vision. It's also eight timers in one - with customizable durations and changeable timer faces, the MAX can countdown as low as 5 minutes, or as high as 24 hours. Ease transitions between activities no matter how long the activity is. Included with the MAX are 3 two-sided timer faces - 5/15 minutes, 30/60 minutes, 120 minutes/Dry Erase Board timer face allowing for maximum flexibility and customization Divide the time with colored set time dividers that are conveniently stored on the back of the timer Free-standing or wall-mounted options, whiteboard or map rail. 1 bracket mount is included.

Time Timer® Desktop App

Time Timer LLC

Price: \$19.95

Product Type: adapted play/ manipulative, learning aid, infant/toddler, preschool, elementary, secondary, adult
Disability: cognitive, hearing, learning, vision

Time Timer® Desktop App (available for Mac or Windows) is perfect for classroom use, virtual learning, and is interactive whiteboard compatible. Create saved timers for routine lesson plans and activities to ease transitions. The 'Always-on-Top' feature keeps Time Timer visible while doing other activities or presentations. System Compatibility Requirements: 1GB RAM disk space available for all operating systems Windows OS: Windows 7 or later Mac OS: 10.9.200 or later

Time Timer® MOD + Dry Erase Board

Time Timer LLC

Price: \$51.95

Product Type: adapted play/ manipulative, learning aid, infant/toddler, preschool, elementary, secondary, adult
Disability: cognitive, hearing, learning, vision

The Time Timer MOD + Dry Erase Board includes both a Time Timer MOD and the Time Timer Dry Erase Board. The Time Timer MOD is a 60-minute visual timer that's portable and easy to use anywhere and the Time Timer Dry Erase Board is perfect for visual schedules. It is perfect to ease transitions, set expectations, and keep schedules on time for those with ADHD, Autism, and other cognitive differences that require assistance with focus and anticipation. Includes Time Timer MOD and Dry Erase Board Convenient caddy to hold markers and supplies Time Timer MOD includes removable charcoal cover. Now magnetic and available in new color combinations!

Time Timer® Original 12"

Time Timer LLC

Price: \$41.95

Product Type: adapted play/ manipulative, learning aid, infant/toddler, preschool, elementary, secondary, adult
Disability: cognitive, hearing, learning, vision

The largest of the Original family, the Time Timer® Original 12" is the heart of any classroom or home. Students learn more when they are able to spend more time focusing, rather than asking how much time is left. This can help students understand that an undesired task will not last forever. The Time Timer Original 12" eases stressful transitions by showing, "how much longer" and can be seen from a distance. Time Timer Original timers are available in 3-inch, 8-inch, and 12-inch models Large patented red disk that disappears as time elapses No loud ticking, no distractions Optional audible signal when time is up Free-standing and wall-mounted options

Time Timer® Original 8"

Time Timer LLC

Price: \$36.95 - \$36.95

Product Type: adapted play/

manipulative, learning aid, infant/toddler, preschool, elementary, secondary, adult
Disability: cognitive, hearing, learning, vision

The Time Timer Original 8" is an ideal 60-minute visual timer for small to medium groups. It can stand alone or hang on the wall and is perfect for the home, classrooms, and student testing. The perfect size to encourage focus and time management for an entire room or in a small 1-to-1 session - for all ages and cognitive abilities. Time Timer Original timers are available in 3-inch, 8-inch, and 12-inch models <li class="a-spacing-base">Large patented red disk that disappears as time elapses. No loud ticking, no distractions Optional audible signal when time is up. Free-standing and wall-mounted options

Time Timer® Original 8" - Learning Center Classroom Set (Set of 3)

Time Timer LLC

Price: \$104.95

Product Type: learning aid, infant/toddler, preschool, elementary, secondary, adult
Disability: cognitive, hearing, learning, vision

With the new Learning Center Classroom Set, the Time Timer Original 8", a teacher favorite, is now available in a multi-pack set of three. Each set comes with three timers of different colors to aid in color curriculum during the early years and for time management in color-coded classrooms. Available in a Primary Color Collection: Red, Yellow, and Blue, or a Secondary Color Collection: Orange, Green and Purple. Designed to be used in learning centers or stations, each set also includes 3 Dry Erase Activity Cards to label the learning centers as well as a bi-fold guide filled with Classroom Time Management and Learning Center ideas.

Time Timer® WASH

Time Timer LLC

Price: \$28.95

Product Type: adapted play/ manipulative, learning aid, infant/toddler, preschool, elementary, secondary, adult
Disability: cognitive, hearing, learning, vision

The Time Timer WASH keeps everyone safe with a touchless, water-resistant visual timer for handwashing. Its familiar disappearing disk, paired with the CDC recommended duration for clean hands, gives people of all ages and abilities an easy-to-understand resource for ensuring germ-free hands. It eases this essential task for anyone with OCD, Autism, or ADHD. The Time Timer WASH times for a total of 30 seconds and breaks hand washing into three simple steps - Soap (5 seconds) Scrub (20 seconds) Rinse (5 seconds)

Time Timer® Watch

Time Timer LLC

Price: \$84.95

Product Type: learning aid, infant/toddler, preschool, elementary, secondary, adult
Disability: cognitive, hearing, learning

Enjoy the empowering effect of your favorite Time Timer® product that you know and love while on the go. The Time Timer® Watch provides an easy way to keep every daily routine on track, increase focus throughout the day, and improve independence and self-regulation that is discreet and portable. With improved durability and new interchangeable bands, the Time Timer Watch now allows you to make it your own. Mix and Match with your favorite watch band colors to reflect your style. Or carry the watch face in the new FOB accessory for further portability. Whether you depend on Time Timer® products to support yourself or others with ADHD, Autism, or other cognitive variances, or you just want the look of a fun sporty watch that increases productivity, the Time Timer Watch is your solution. The sporty design makes this wrist-watch a great accessory for students, adults, athletes, teachers, and professionals, of any age or ability.

TM100 - Trigger Mechanism

Be Adaptive Equipment, Inc.

Price: \$334

Product Type: adapted play/ manipulative, preschool, elementary, secondary, adult

Disability:

Be Adaptive Equipment Model TM100 is a vacuum actuated trigger system that attaches to your trigger guard. Is simple to install on any weapon with a standard trigger guard. The unique design of the mechanism allows it to fire most weapons if placed anywhere inside of the trigger guard. The simplicity of the set up allows the trigger mechanism to be moved from one weapon to another easily and quickly. The TM100 fires the weapon by a very slight suction on the blue tube in the picture which is attached to the control box. The control box is attached to the stock of the weapon with a Velcro cinch strap. The mechanism operates on 12 volt DC power and comes with a pigtail that can be attached to one of the batteries in your power chair or attached to an auxiliary battery.

Toe Straps

Bodypoint Inc.

Price: \$26

Product Type: seating/positioning/ mobility, preschool, elementary, secondary, adult

Disability: physical

Add our durable, hook-and-loop toe straps to slotted wheelchair footplates to limit aggressive foot rotation and dorsiflexion. Length is fully adjustable and can be



trimmed shorter as needed. For enhanced foot positioning needs, consider our Ankle Huggers Support Straps instead. Use them alone or in conjunction with toe straps.

Tower Volcano Lamp

Adaptive Tech Solutions

Price: \$48.24

Product Type: adapted play/ manipulative, sensory stimulation, preschool, elementary, secondary, adult
Disability: physical

Our switch adapted Volcano Lamp has been adapted to accept a standard switch (sold separately) or it can be used without a switch. When you press your switch, the colored 'lava' balls flow from the volcano up into the water and back down again. Measures approximately 8" x 3" x 3" and requires 3 AA batteries (not included).

Traceable Name Stamps for Students | AT

Say it with Symbols AAC

Price: \$20.95 - \$26.95

Product Type: adapted play/ manipulative, instructional material, learning aid, preschool, elementary
Disability: cognitive, learning, physical
SignitwithStamps.com is your source for personalized, traceable name stamps for special education students. Our exclusive Learn To Write personalized traceable name stamps help kids learn to print or improve their handwriting! Children with special needs as well as preschoolers will have fun using our easy-grip name stamps to trace the letters and "write" their own name. Simply trace the dotted letters in their name stamp and voila, they can "sign" their school work, artwork, books and cards! Available in both print or cursive traceable fonts. Order student names stamps at www.SignitwithStamps.com.

Trexo Home Robotic gait-trainer

Trexo Robotics Inc.

Price: \$34900 - \$39900

Product Type: seating/positioning/ mobility, infant/toddler, preschool, elementary, secondary
Disability: physical

The Trexo Home robotic gait-trainer allows a child with a physical disability to take repetitive and consistent steps and walk, in many cases for the first time in their lives.

Trimline Shoulder Harness

Bodypoint Inc.

Price: \$107 - \$119

Product Type: seating/positioning/ mobility, elementary, secondary, adult
Disability: physical

Focused shoulder retraction for wheelchair users with two separate, adjustable padded straps that comfortably accommodate asymmetry. Each shoulder can be independently controlled while keeping the chest clear for maximum freedom of

movement. New MD (multi-directional) Pull Straps allow it to be set up on the spot as a front-pull or a rear-pull harness. Machine wash and dry.

Twirling Bead Chain

Enabling Devices

Price: \$239.95

Product Type: adapted play/ manipulative, learning aid, sensory stimulation, preschool, elementary, secondary, adult

Disability: cognitive, hearing, learning, physical, speech, vision

Feel the cool beads! Activate the built-in red gumball switch and the carousel begins to turn causing the colorful cool beads to gently touch your hand as they spin by. In addition, upbeat music plays and red and blue lights sparkle. Great sensory experience that also teaches cause and effect.

Twister

mo-Vis

Price: \$138

Product Type: seating/positioning/ mobility, infant/toddler, preschool, elementary, secondary, adult

Disability: physical

Small and elegant switches with very light sensitivity for electric wheelchairs. Available in 5 colors and in different models. More information at www.mo-vis.com

Twister Pro

mo-Vis

Price: \$170

Product Type: seating/positioning/ mobility, infant/toddler, preschool, elementary, secondary, adult

Disability: physical

A qualitative and durable switch for electric wheelchairs, which requires medium force. Can also function as a safety button for R-net or LiNX operated systems. More information at www.mo-vis.com

Two Handed Oven Mitt

The Color-Coded Chef

Price: \$20

Product Type: , elementary, secondary
Disability: learning, physical

The two-handed oven mitt is a must-have kitchen accessory that combines functionality, safety, and convenience. With its unique design, this oven mitt offers a full hand and arm protection, shielding you from burns and providing peace of mind during cooking and baking. Experience the ultimate safety and comfort as you confidently handle hot dishes from the oven while enjoying the added benefit of safeguarding both sides of your hands and arms. Elevate your cooking experience and prioritize safety with our two-handed oven mitt, an essential tool for all culinary enthusiasts.

U-shaped Joystick Handle

Bodypoint Inc.

Price: \$79

Product Type: seating/positioning/ mobility, preschool, elementary, secondary, adult

Disability: physical

Our U-Shaped Joystick Handle provides maximum wheelchair driving control for those with limited hand function. The curved, "goalpost" design with waterfall edge is form-fitting and ergonomic, comfortably cradling hands while keeping them from sliding off. Available in two widths to fit different hand sizes, and can be custom-molded with hot water.

Ultra Light Switch

Adaptive Switch Laboratories, Inc.

Price: \$50 - \$180

Product Type: seating/positioning/ mobility, infant/toddler, preschool, elementary, secondary, adult

Disability: cognitive, hearing, learning, physical, speech, vision

The ASL 314 Ultra Light Switch has a very light activation force and low profile. It is ideal for people with limited movement or weakness. It can attach with a reusable sticky base or 2 screw mounting holes for secure placement. It comes with 5 colorful exchangeable switch tops - we recommend red.

Uncle Goose Braille Blocks

Uncle Goose

Price: \$45

Product Type: adapted play/ manipulative, instructional material, learning aid, infant/toddler, preschool, elementary

Disability: vision

An educational toy for those who use Braille to communicate. Touch each embossed Braille letter on two sides of every block in this 28 piece set. Use your fingertips to trace the clean, European-style font that accompanies every Braille letter. Feel the attention to detail in every hand crafted cube.

Uncle Goose Braille Math Blocks

Uncle Goose

Price: \$26

Product Type: adapted play/ manipulative, instructional material, learning aid, infant/toddler, preschool, elementary

Disability: vision

We debossed each colorful block in this 16 piece set with either a number or a math symbol. Then, we used the Nemeth Braille Code for Mathematics to emboss the Braille translation next to each number or symbol.

Uncle Goose Classic ABC Blocks

Uncle Goose

Price: \$40

Product Type: adapted play/ manipulative, infant/toddler, preschool, elementary

Disability: cognitive, learning

Love these blocks. Teach children to spell, sequence, and stack; sort, build, and match. Four full alphabets, colorful numbers, math symbols, plus a menagerie of hand-crafted animals. Detailed embossing on two sides of each block.

Uncle Goose Classic Lowercase ABC Blocks

Uncle Goose

Price: \$40

Product Type: adapted play/ manipulative, instructional material, infant/toddler, preschool, elementary

Disability: cognitive, learning

The ideal complement to our Classic ABC blocks. Four full lowercase alphabets, with two embossed letters on opposing sides. Add numbers, math symbols, and a small petting zoo of hand-crafted baby animals.

Uncle Goose Nursery Rhyme Favorite Blocks

Uncle Goose

Price: \$17

Product Type: adapted play/ manipulative, infant/toddler, preschool, elementary

Disability: cognitive, learning

Teach children classic storytelling skills with this 9 block set. We embossed each block with two iconic images from classic Mother Goose stories. Read the playful text for each rhyme on the four other sides in our original, artful font.

Uncle Goose Sign Language Blocks

Uncle Goose

Price: \$45

Product Type: adapted play/ manipulative, infant/toddler, preschool, elementary

Disability: hearing

An educational toy for those who use American Sign Language to communicate. Touch the two embossed sides on every block of this 28 block set. Use your fingertips to trace the clean, European-style font that accompanies every letter. Feel the attention to detail in every hand crafted cube.

Uncle Goose To Tonet ABC Blocks

Uncle Goose

Price: \$23

Product Type: adapted play/ manipulative, instructional material, infant/toddler, preschool, elementary

Disability: cognitive, learning

Behold 14 bold black and white blocks. Sans serif letters on black and white backgrounds. See and feel two embossed

sides per block. Enjoy the geometric and floral patterns.

Uncle Goose To Tonet Number Blocks

Uncle Goose

Price: \$23

Product Type: adapted play/ manipulative, instructional material, infant/toddler, preschool, elementary
Disability: cognitive, learning

Behold 14 bold black and white blocks. Sans serif numbers on black and white backgrounds. See and feel two embossed sides per block. Enjoy shapes and symbols. Use the plus, minus, and equals signs to create equations.

Universal Elastic Strap

Bodypoint Inc.

Price: \$86 - \$100

Product Type: seating/positioning/ mobility, preschool, elementary, secondary, adult

Disability: physical

A stable solution for temporary, anytime positioning. Wraps around your chest, abdomen, lap or legs - at home, in clinic, for sports, or whenever short-term postural support is needed. Soft to the touch with strong, durable hook-and-loop closure and easy-grasp thumb hole. Three sizes available. Cut to length without fraying.

UNO Single Switch Scanner

Adaptive Switch Laboratories, Inc.

Price: \$1000 - \$5000

Product Type: seating/positioning/ mobility, elementary, secondary, adult
Disability: physical

The UNO Single Switch Scanner with Bluetooth is designed so that a person that has only one consistent switch site available can control multiple things with one switch; this includes power wheelchair movement, seat functions, phones, tablets and communication devices. http://www.asl-inc.com/products/product_detail.php?prod=212

UPGRADE

Attainment Company, Inc.

Price: \$69 - \$299

Product Type: adapted play/ manipulative, instructional material, learning aid, secondary, adult

Disability: cognitive, learning, physical, speech

UPGRADE is a research-based curriculum focusing on student employment goals in high school, a post-secondary program, or on the job. UPGRADE provides students with strategies for self-evaluation, like self-monitoring and goal setting. There are six units of instruction emphasizing soft skills necessary for school, work, and community success. These units are Attitude and Cooperation, Reliability, Productivity and On Task, Teamwork and Communication, and Quality of Work. After instruction,

10 UPGRADE lessons teach both the professional and the student to evaluate performance in each soft skill category.

USB Charger

mo-Vis

Price: \$479

Product Type: seating/positioning/ mobility, infant/toddler, preschool, elementary, secondary, adult

Disability: physical

Can be used to charge any USB-powered device with a power consumption of up to 3 A. More information at www.mo-vis.com

Using Assitive Technology to Meet Math Standards

Attainment Company, Inc.

Price: \$29

Product Type: instructional material, preschool, elementary, secondary, adult
Disability: cognitive, hearing, learning, physical, speech, vision

This guide for IEP teams provides an extensive list of goals based on math standards with potential AT solutions. Standards range from number sense to calculus (K-12). Also describes software, hardware, and manipulative tools with sample IEP goals. Authors Sherry Purcell Ph.D and Debbie Grant M.A. 290 pages.

VersaSpeaker™

PRC-Salttillo

Product Type:

Disability: speech

Amplify your sound with the portable Bluetooth® VersaSpeaker™ - the perfect accessory for use with an AAC app or to turn up the volume on the music that moves you. Snap into the back of your VersaWrap™ or simply attach the strap and carry it with you for on-the-go volume. Its water-resistant design won't let a little water get in the way!

Vibrating Light with Music

Enabling Devices

Price: \$123.95

Product Type: adapted play/ manipulative, learning aid, sensory stimulation, infant/toddler, preschool, elementary, secondary, adult

Disability: cognitive, hearing, learning, physical, vision

The Vibrating Light with Music encourages even the most challenged child to reach out. The textured plate lights up and vibrates when pressed. It can be placed on a lap board or mounted on a wall. Hardware for wall mounting included.

Vidatak EZ Picture Medical Communication Board | AAC

Say it with Symbols AAC

Price: \$19.95

Product Type: instructional material, secondary, adult

Disability: cognitive, hearing, learning, speech

This research-based picture communication board helps non-verbal children and adults communicate their healthcare needs and improves their care. Ideal for patients with aphasia, intellectually disabilities, intubated or do not speak English. The Vidatak EZ Medical Picture Communication board is lightweight and durable. The patient simply points to the appropriate symbol (with words in English) or uses the non-toxic marker included to mark it. Each board is printed on large 17" x 11" dry erase board with pictures on both sides. Comes individually shrink-wrapped with a dry-erase marker. Symbols are large, 1.5" square. Available in pictures, symbols, English words and spiritual symbols. Available from SayitwithSymbols.com. Other languages also available by special order.

Vision Buddy

Vision Buddy

Price: \$2750 - \$3450

Product Type: , preschool, elementary, secondary, adult

Disability: vision

Vision Buddy is the worlds first TV watching system for the visually impaired. It streams HD quality video directly from you existing TV setup into your goggles. It also has a powerful magnifier that you can use to look around and magnify objects. Other feature include Reading mode and OCR.

Visual Communication

Bracelet

Keira's Keatons, LLC

Price: \$6.99 - \$12.99

Product Type: instructional material, learning aid, infant/toddler, preschool, elementary, secondary, adult

Disability: cognitive, hearing, learning, physical, speech, vision

Portable, wearable communication aid that delivers visual support. Perfect addition to any special needstoolkit!

Visually Speaking: A Guide for Non-verbal Patients | AAC

Say it with Symbols AAC

Price: \$19.95

Product Type: instructional material, secondary, adult

Disability: cognitive, hearing, physical, speech

This picture communication guide was designed by a nurse for her nonspeaking adults who seek to communicate their care needs in hospitals, nursing homes and rehab facilities. By pointing to pictures in this handy guide, nonspeaking patients can communicate how they are feeling (emotionally and physically), what activities they would like to do, what activities of daily living they need assistance with, what are their feelings and worries. A pain scale is included. This concise Guide includes 14 illustrated communication boards including Your Emotional State,

How You Feel, What You Need, What Activities You Would Like to Do, What You Would Like to Eat, What You Would Like Someone to Know, What You May Be Worried About, What you May Be Wondering, Common Word You Might Use, Your Own Words (blank so it can be personalized), Pain Scale, Spell it Out, Words of Encouragement.

Vtech Kidizoom Camera

Adaptive Tech Solutions

Price: \$85.51

Product Type: adapted play/ manipulative, preschool, elementary, secondary, adult

Disability: physical

The Kidizoom Camera takes real photos, selfies with face detection mode, and even videos with sound! Have a parent or friend select the mode to be used, then the user can press their switch to take photos, selfies, and videos. Then add silly photo effects to your pictures. Built-in memory and micro SD card slot for memory expansion up to 32 Mb (micro SD card sold separately). This real 2.0 mega pixels camera with 4x digital zoom, switch adaptation and a durable enclosure make this the perfect camera for kids with disabilities and their non-disabled peers! Camera has a battery saving feature that powers the camera off after 2 minutes of inactivity, so an able-bodied friend needs to be nearby to power the camera back on.

WakerShaker

RJ Cooper and Associates

Price: \$19

Product Type: sensory stimulation, infant/toddler, preschool

Disability: cognitive, physical

Waker Shaker is a simple, switch modified vibration device used for cause/effect training.

Walk and Talk Olaf

Adaptive Tech Solutions

Price: \$66.13

Product Type: adapted play/ manipulative, preschool, elementary, secondary, adult

Walk and Talk Olaf has more than 25 fun sounds and movie-inspired phrases so kids will feel like they're interacting with their favorite silly Disney Frozen character. He has been adapted to accept a standard 3.5mm external switch. When kids press any button on his chest or their external switch, the walking Olaf toy will move forward or backward in a cute waddling motion and will wave his arms. When the Olaf doll bumps into an object, he will reverse. Olaf measures at: 4.02 x 14.02 x 7.99 Inches.

Weight Mate

Abram's Nation

Price: \$89.29

Product Type: seating/positioning/mobility, sensory stimulation, infant/toddler, preschool, elementary, secondary, adult

Disability: cognitive, physical

The Weight Mate is a weighted lap pad that provides calming weighted pressure on the nervous system for ADHD, ASD, SPD, mood disorder, depression, anxiety, dementia, and PTSD. It is discreet and portable for outings, school, and workplace. The Weight Mate is designed to be worn across the lap, shoulders, back or stomach. It is not a full sized blanket. The Weight Mate can be used alone or as a companion to the Fidget Folder. The 2 lb. Weight Mate is a stand alone product and the 3, 5 or 7 lb. pad can be snapped to it to increase weight. Use in Conjunction with The Fidget Folder : 3, 5 and 7 lb. pads can snap to the Fidget Folder

Wheely Cape

Abram's Nation

Price: \$219.29

Product Type: seating/positioning/mobility, infant/toddler, preschool, elementary, secondary

Disability: physical

The Abram's Nation Wheely Cape is uniquely designed to address the issues special needs customers have with ordinary rain and winter coats. Ideal for motorized scooter and wheelchair users. OUR DESIGN: Curved Front Profile has less material over the wheels and more coverage in the front and back Split Wing Back protects wearer from the elements and provides easier access to chair handles, backpacks and medical equipment Front Pocket with optional access port to accommodate personal or medical items Connected Hood on child sizes to ensure full coverage and protection at all times Always water-resistant and breathable! MATERIALS: Outer shell: mid-weight nylon Taslan Inner shell: Polartec(r) Fleece Layer (in black)

Wiggle Seat Discs

Therapy Shoppe® Incorporated

Price: \$24.99 - \$26.99

Product Type: adapted play/manipulative, learning aid, seating/positioning/mobility, sensory stimulation, preschool, elementary, secondary, adult
Disability: learning

Air cushion wiggle seats for kids, teens, and students! You'll love our new 10-3/4" early elementary size sensory seat disc, or a 13" size that's especially nice for older elementary age and/or middle school students. These high quality focus seats are excellent for providing vestibular movement input in the classroom or in community settings. Each disc features 100's of delightfully tactile, "spikes" on one side, and shorter raised sensory bumpies

on the other side; they're like having 2 different cushions in one great combo seat! Kids love the subtle wiggly movement these allow - perfect for enhancing focus and attention for kids who need movement input without having to get out of their seats! Each comes with its own hand air pump.

Wiggle Wobble Chair Bouncers

Therapy Shoppe® Incorporated

Price: \$21.99

Product Type: seating/positioning/mobility, sensory stimulation, preschool, elementary, secondary, adult

Disability: learning, physical

Wiggle Wobble Chair Bouncers are a set of 4 rubbery, "feet" that transform standard school chairs into bouncy, "rocking" chairs! Students can subtly rock, roll, and bounce in all directions with these innovative focus tools. Perfect for kids who tip back on the legs of their chair, movement seekers, wigglers, and others who need vestibular input to concentrate better and be able to stay in their seat. These foot fidget helpers provide just the right touch of sensory input to help kids-adults of all ages reach their optimal level of arousal. Durable and effective. Designed for use on tile, wood, or carpeted floors. No tools are required. Kids love rocking and bouncing back, forth, up, down, and all around as the continuous movement helps regulate their brains and relax their bodies!

Wireless Attendant Call Button Vibrating Alert AC

Adaptive Tech Solutions

Price: \$56.41 - \$76.41

Product Type: adapted play/manipulative, telecommunications, elementary, secondary, adult

Disability: hearing, physical, speech

Our wireless attendant call button system can be used as-is or with a 1/8" (3.5mm) switch plugged into the transmitter. Includes an A/C plug in receiver chime for indoor use, a battery operated portable receiver chime, and a switch adapted transmitter. This alert signal travels up to 500 feet, and the receiver has 52 ringtones, vibration, a silent mode, and 4 volume levels (from a soft 25 dB up to 110 dB). Requires 2 "AAA" batteries (not included) and 1 12-volt battery (included).

Wireless Suction Speaker

Adaptive Tech Solutions

Price: \$46.33

Product Type: adapted play/manipulative, preschool, elementary, secondary, adult

Disability: physical

Our wireless Bluetooth speaker has been adapted to accept up to two standard 3.5mm switches. The switch interfaces wirelessly when paired with a Bluetooth 3.0 enabled device and allows a person

with limited hand function the ability to pause/play music or video and skip forward/increase volume.

Wrist Wrap Communicator | AAC

Say it with Symbols AAC

Price: \$20

Product Type: instructional material, learning aid, elementary, secondary, adult
Disability: cognitive, learning, speech

This comfortable, no tech communication aid can be worn on the wrist of students, adults, instructors and caregivers who use visual reminders and picture symbols at home, school or recreational settings. The stretchy, terry cloth wristband is approx. 6" long and has three clear plastic pockets that hold up to three different communication boards at a time. Available in youth and adult sizes. Slide pre-made picture boards provided inside for communicating on the go. Each sleeve holds one pre-made board with eight 1" symbols. Set includes choices of communication boards for socializing, commenting, places, friends, feelings and more. School purchase orders accepted or order online at SayitwithSymbols.com.

Zot Artz

Zot Artz

Price: \$100 - \$750

Product Type: adapted play/manipulative, sensory stimulation, preschool, elementary, secondary, adult
Disability: cognitive, learning, physical
Zot Artz creates art experiences and art tools for everyone. We create entirely new activities for people with disabilities and invite everyone to join in. Zot Artz experiences empower all individuals to reach their fullest potential through meaningful social experiences and interactions. Inclusive art making offers everyone the opportunity to express themselves and make their mark. Parents, friends, and family members share the experience and the joy that creating art can bring.

zuvo™ 12HD-D Speech-Generating Device

Talk To Me Technologies

Price: \$7900

Product Type: , preschool, elementary, secondary, adult
Disability: speech

zuvo 12-D from Talk To Me Technologies. Smarter, faster communication with more access options, advanced word prediction and easy-to-edit vocabulary/page set options. Approved for funding through Medicare, Medicaid and most private insurance programs. Standard Model with FLEXstand™ Custom Keyguards Head Tracking (ask us about options) 12-inch touchscreen display Weight: 2.6 lbs Battery Life*: up to 7.5 hours (standard). For more information,

visit our website at TalkToMeTechnologies.com